Board Name Assembly Document

Top View

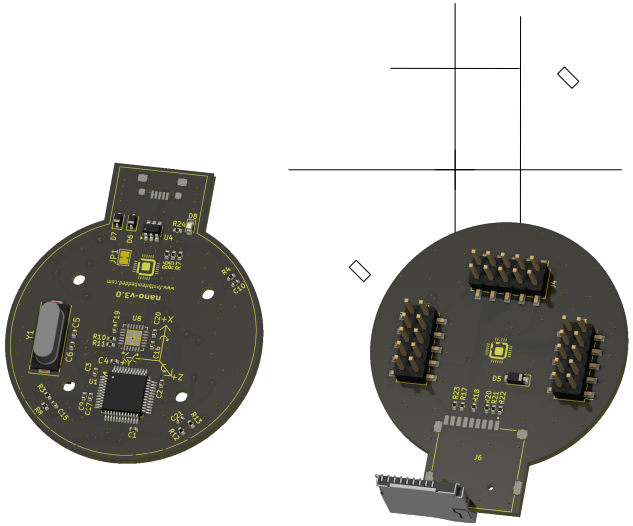

Bottom View

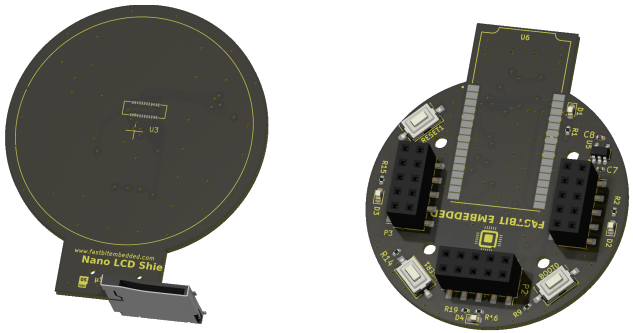

Comments:	Company: **Company Name**		Variant: CHECKED	Git Hash: be25312
	Board Name: **Board Name**		Project Name: **Project Name**	
Sheet Title: Top/Bottom View	File Name: Swasthik_KiBot_Project.kicad_pcb	Designer: Author	Date: 2024-04-13	Revision: + (Unreleased)
Sheet Path:		Reviewer:	Size: **A4**	Sheet: **1** of **3**

Board Name Assembly Document

Components

Type	Front Side	Back Side	Total
THT	0	0	0
SMD	44	22	66
Total	44	22	66

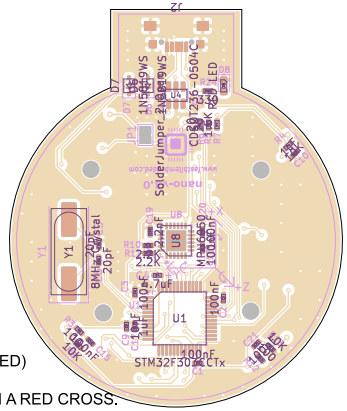

Top Assembly (Scale 1:1)

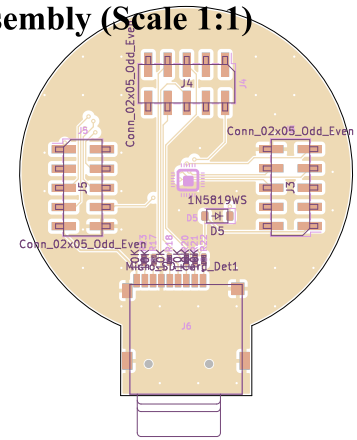

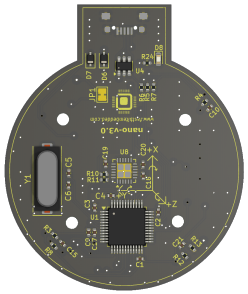

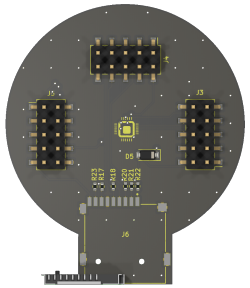

ASSEMBLY NOTES (UNLESS OTHERWISE SPECIFIED)

1) DO NOT POPULATE PARTS ARE MARKED WITH A RED CROSS.

2) DO NOT POPULATE PARTS ARE NOT PRESENT IN THE BOM.

3) IF CONFLICTING INFORMATION IS FOUND BETWEEN THE ASSEMBLY FILE AND BOM, BOM SHOULD BE USED AS THE MAIN SOURCE.

4) CONFORMAL COATING IS NOT REQUIRED.

5) DOT IDENTIFIES PIN #1 LOCATION AND DEVICE ORIENTATION WHEN VIEWED FROM THE TOP.

Comments:	Company: Company Name		Variant: CHECKED	Git Hash: be25312
	Board Name: Board Name		Project Name: Project Name	
Sheet Title: Top Assembly (Scale 1:1)	File Name: Swasthik_KiBot_Project.kicad_pcb	Designer: Author	Date: 2024-04-13	Revision: + (Unreleased)
Sheet Path:		Reviewer:	Size: A4	Sheet: 2 of 3

Board Name Assembly Document

Bottom Assembly (Scale 1:1)

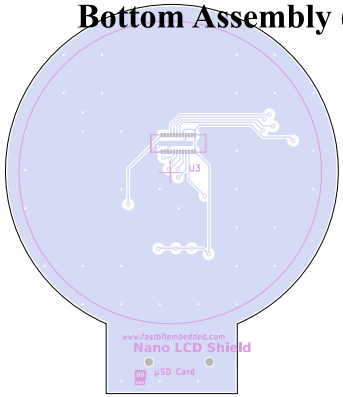

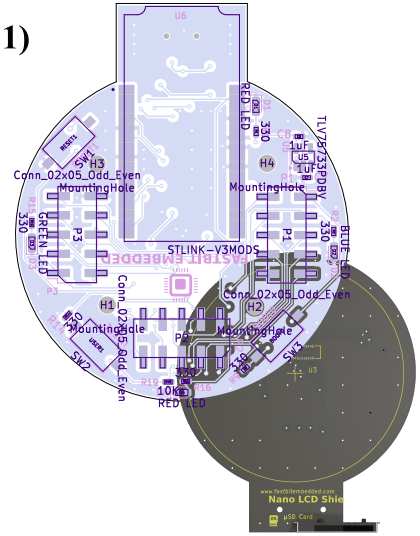

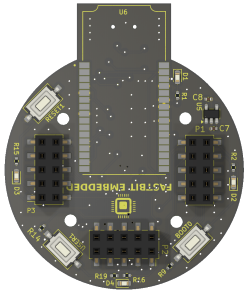

Comments:	Company: **Company Name**		Variant: CHECKED	Git Hash: be25312
	Board Name: **Board Name**		Project Name: **Project Name**	
Sheet Title: Bottom Assembly (Scale 1:1)	File Name: Swasthik_KiBot_Project.kicad_pcb	Designer: Author	Date: 2024-04-13	Revision: + (Unreleased)
Sheet Path:		Reviewer:	Size: **A4**	Sheet: **3** of **3**