MONOLINGUAL

Oxford American English

The New Oxford Picture Dictionary

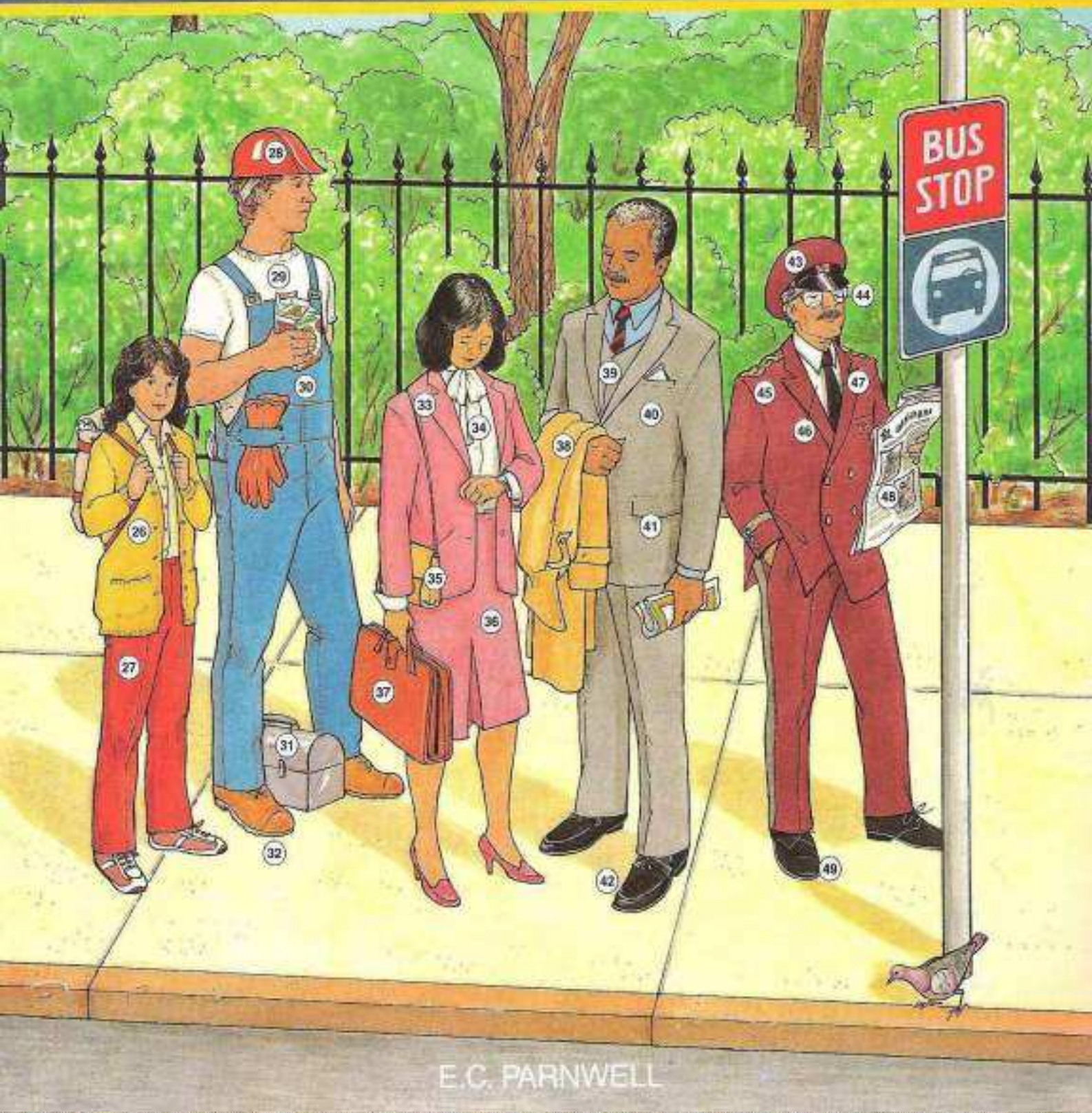

E.C. PARNWELL

Property of the SCASD
COMMUNITY EDUCATION
12

Monolingual English Edition

The New Oxford Picture Dictionary

E. C. Parnwell

Illustrations by:
Ray Burns
Bob Giuliani
Laura Hartman
Pamela Johnson
Melodye Rosales
Raymond Skibinski
Joel Snyder

Oxford University Press

Oxford University Press

200 Madison Avenue
New York, NY 10016 USA

Walton Street
Oxford OX2 6DP England

OXFORD is a trademark of Oxford University Press.

Library of Congress Cataloging-in-Publication Data

Parnwell, E. C.
The new Oxford picture dictionary.

Rev. ed. of: Oxford picture dictionary of American English.
1. Picture dictionaries, English. 2. English language—United States—Dictionaries. 3. Americanisms—Dictionaries. 4. English language—Text-books for foreign speakers. I. Parnwell, E.C. Oxford picture dictionary of American English. II. Title.
PE2835.P37 423'.1 87-23950
ISBN 0-19-434199-2 (softcover)
ISBN 0-19-434533-5 (hardcover)

Copyright © 1988 Oxford University Press

All rights reserved. No part of this publication may be reproduced, stored in a retrieval system, or transmitted, in any form or by any means, electronic, mechanical, photocopying, recording, or otherwise, without the prior permission of Oxford University Press.

This book is sold subject to the condition that it shall not, by way of trade or otherwise, be lent, resold, hired out, or otherwise circulated without the publisher's prior consent in any form of binding or cover other than that in which it is published and without a similar condition including this condition being imposed on the subsequent purchaser.

Developmental Editor: Margot Gramer
Consulting Editor: Joan Saslow
Pronunciation Editor: Clifford Hill, Columbia University
Associate Editor: Mary Lynne Nielsen
Editorial Assistant: Jeanne Rabenda
Art Director: Shireen Nathoo

The publisher would like to thank the following agents for their cooperation:

Carol Bancroft and Friends, representing Bob Giuliani, Laura Hartman, and Melodye Rosales.

Publishers Graphics Inc., representing Ray Burns, Pamela Johnson, and Joel Snyder.

Cover illustration by Laura Hartman.

Softcover Printing (last digit): 20 19 18 17 16 15 14 13 12
Hardcover Printing (last digit): 10 9 8 7 6 5 4 3 2 1
Printed in Hong Kong

The New Oxford Picture Dictionary contextually illustrates over 2,400 words. The book is a unique language learning tool for students of English. It provides students with a glance at American lifestyle, as well as a compendium of useful vocabulary.

The *Dictionary* is organized thematically, beginning with topics that are most useful for the "survival" needs of students in an English-speaking country. The topics move on to those of a more general nature, including those that might be used in content area classes in schools in the United States. However, pages may be used at random, depending on the students' particular needs. The book need not be taught in order.

The words depicted are those most useful for students needing basic English skills. The most common name of any given item was used for simplicity. Any regionalisms or variations will be found in the *Teacher's Guide* for that particular page.

The New Oxford Picture Dictionary contextualizes vocabulary whenever possible, thus making the language learner's task a bit easier. Verbs have been included on separate pages, but within a topic area where they are most likely to occur. However, this does not imply that these verbs only appear within these contexts.

For obvious reasons, the number of words per page has been limited. In addition, attempts have been made to place the numbers on the art consecutively, either from left to right, or, on many contextualized pages, in a circular, clockwise order.

A complete index with pronunciation guide has been included in the Appendix. For further ideas on using *The New Oxford Picture Dictionary*, see the *Teacher's Guide* and the two workbooks: *Beginner's* and *Intermediate* levels.

Also available in the program are a complete set of *Cassettes*, offering a reading of all of the words in the *Dictionary; Vocabulary Playing Cards*, featuring 40 words and the corresponding pictures on 80 cards with ideas for many games; and sets of *Wall Charts*, available in one complete package, or in three smaller packages.

People and Relationships	*Page*	2
The Family		3
The Human Body		4–5
Vegetables		6–7
Fruits		8–9
Meat, Poultry, and Seafood		10–11
Containers, Quantities, and Money		12–13
The Supermarket		14–15
Family Restaurant and Cocktail Lounge		16
Restaurant Verbs		17
Common Prepared Foods		18
Outdoor Clothes		19
Everyday Clothes		20–21
Underwear and Sleepwear		22
Jewelry and Cosmetics		23
Describing Clothes		24
Describing the Weather		25
Seasonal Verbs		26
Houses		27
The Living Room		28
The Dining Room		29
The Kitchen		30
Kitchen Verbs		31
The Bedroom		32
The Baby's Room		33
The Bathroom		34
The Utility Room		35
A Workshop		36–37
Housework and Repair Verbs		38
Medical and Dental Care		39
Ailments and Injuries		40
Treatments and Remedies		41
Firefighting and Rescue		42
Crime and Punishment		43
The City		44–45
The U.S. Postal System		46
The Public Library		47
The Armed Forces		48
Trucks		49
Cars		50–51
Bikes		52
Highway Travel		53
Public Transportation		54–55

Air Travel	*Page* 56
Aircraft	57
In Port	58
Pleasure Boating	59
Plants and Trees	60–61
Simple Animals	62
Insects	63
Birds	64
Fish and Reptiles	65
Mammals I	66–67
Mammals II	68–69
Map of the World	70–71
The United States of America	72–73
The Universe	74
The Space Program	75
A Classroom	76
School Verbs	77
A Science Lab	78
Math	79
Energy	80
Farming and Ranching	81
Construction	82
An Office	83
Occupations I: Main Street USA	84
Occupations II	85
Occupations III	86
Neighborhood Parks	87
Outdoor Activities	88–89
At the Beach	90–91
Team Sports	92
Ballfields	93
Individual Sports	94
Fields and Courses	95
Sports Verbs	96–97
Musical Instruments	98
Music, Dance, and Theater	99
Electronics and Photography	100
Handicrafts	101
Prepositions of Description	102
Prepositions of Motion	103
Appendix	104
Index	105

1. woman
2. man
3. husband
4. wife
5. baby
6. parents
7. children
8. boy
9. girl
10. grandparents
11. granddaughter
12. grandson

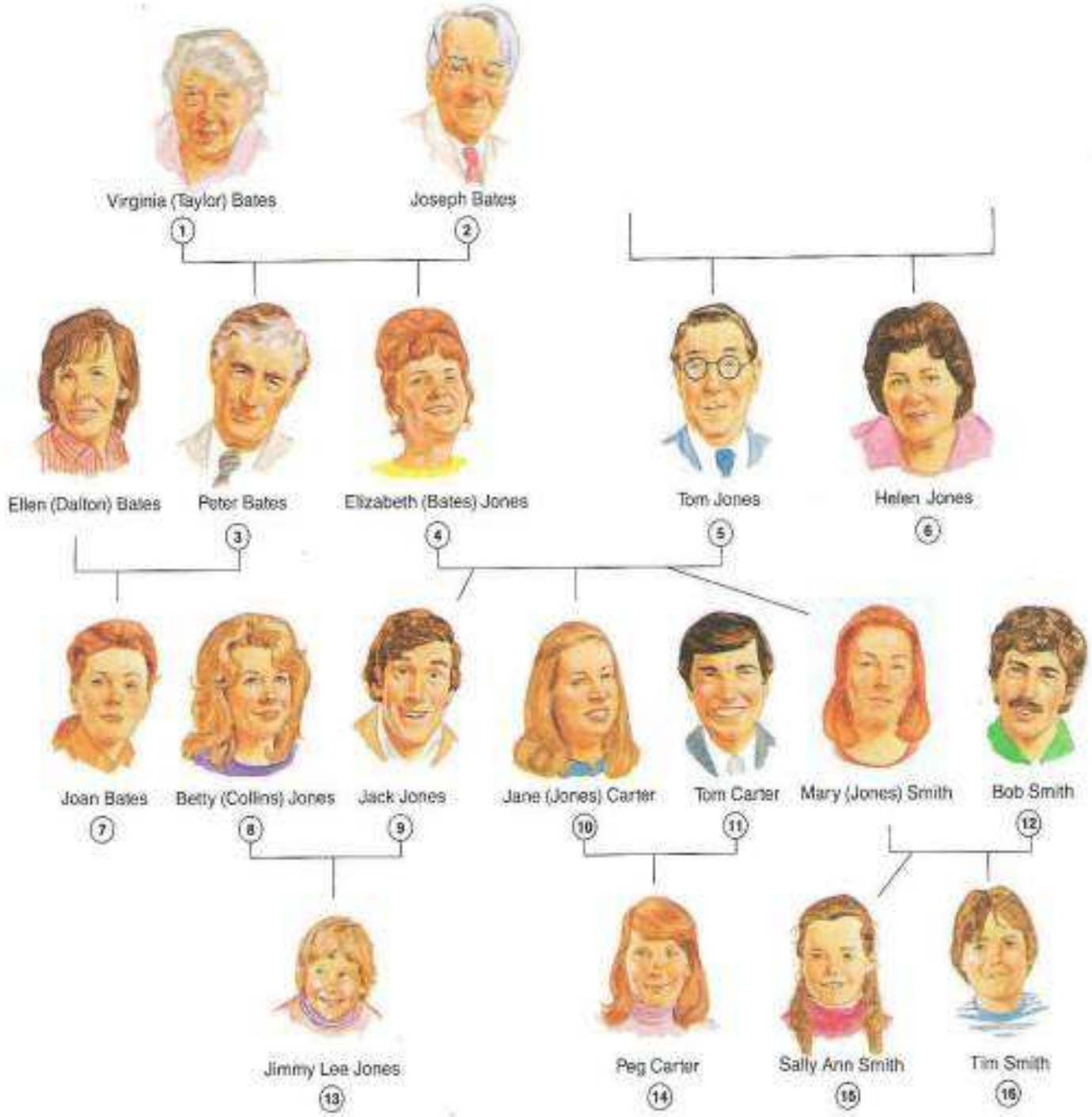

Mary Smith's Family

1. grandmother
2. grandfather
3. uncle
4. mother
5. father
6. aunt
7. cousin
8. sister-in-law
9. brother
10. sister
11. brother-in-law
12. husband
13. nephew
14. niece
15. daughter
16. son

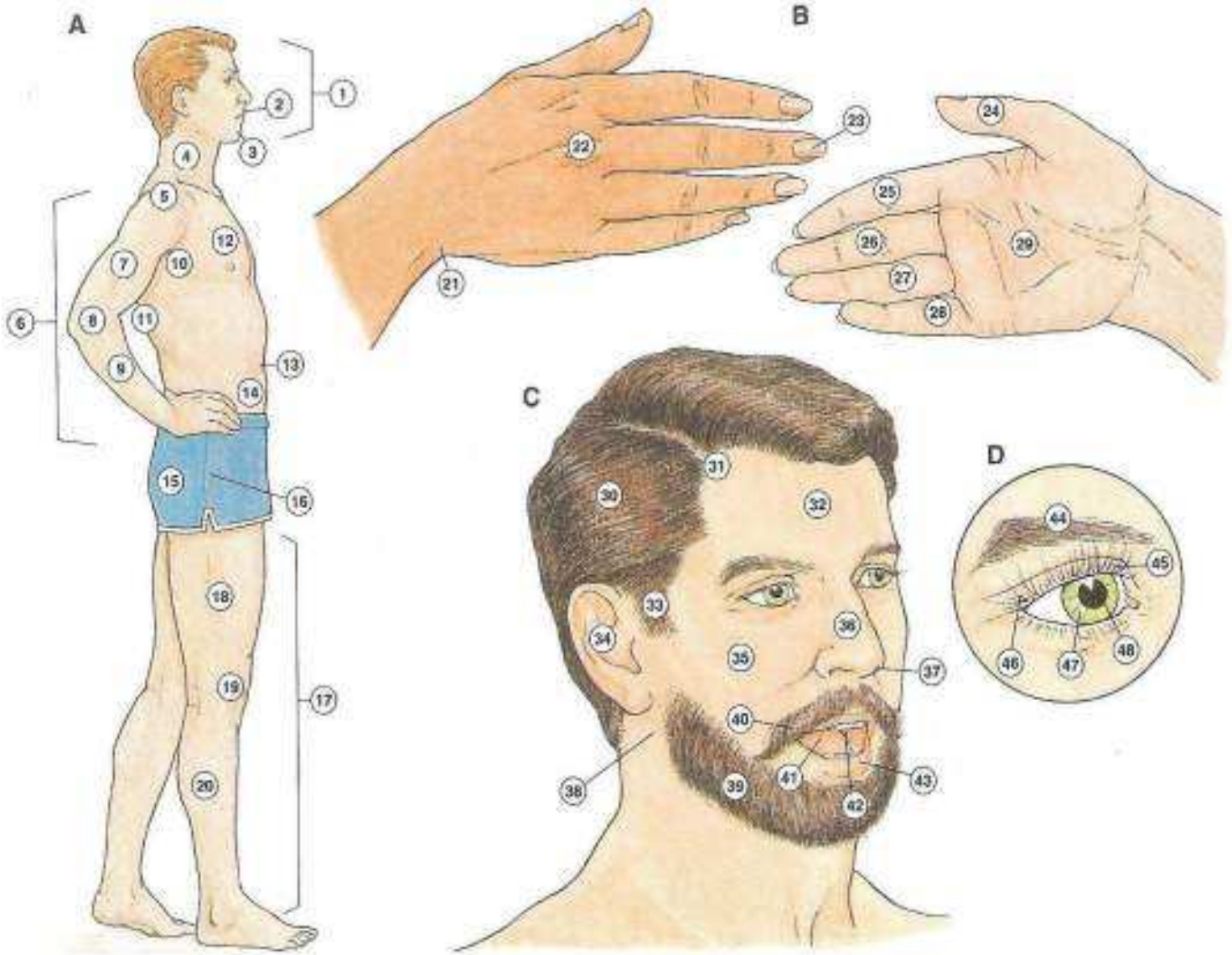

A. The Body

1. face
2. mouth
3. chin
4. neck
5. shoulder
6. arm
7. upper arm
8. elbow
9. forearm
10. armpit
11. back
12. chest
13. waist
14. abdomen
15. buttocks
16. hip
17. leg
18. thigh
19. knee
20. calf

B. The Hand

21. wrist
22. knuckle
23. fingernail
24. thumb
25. (index) finger
26. middle finger
27. ring finger
28. little finger
29. palm

C. The Head

30. hair
31. part
32. forehead
33. sideburn
34. ear
35. cheek
36. nose
37. nostril
38. jaw
39. beard
40. mustache
41. tongue
42. tooth
43. lip

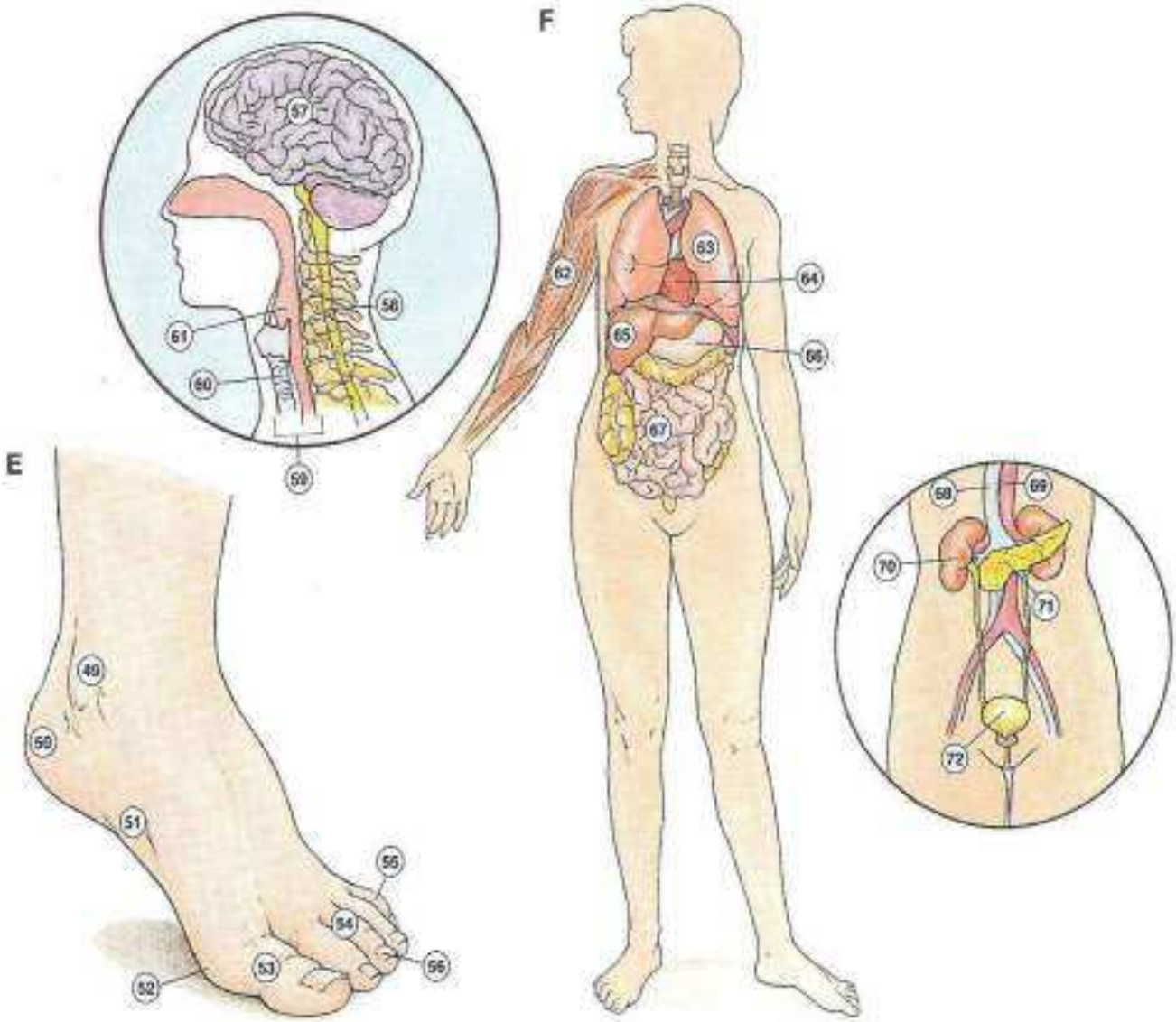

D. The Eye

44. eyebrow
45. eyelid
46. eyelashes
47. iris
48. pupil

E. The Foot

49. ankle
50. heel
51. instep
52. ball
53. big toe
54. toe
55. little toe
56. toenail

F. The Internal Organs

57. brain
58. spinal cord
59. throat
60. windpipe
61. esophagus
62. muscle
63. lung
64. heart
65. liver
66. stomach
67. intestines
68. vein
69. artery
70. kidney
71. pancreas
72. bladder

1. (head of) cauliflower
2. broccoli
3. cabbage
4. brussels sprouts
5. watercress
6. lettuce
7. escarole
8. spinach
9. herb(s)
10. celery
11. artichoke
12. (ear of) corn
    a. cob
13. kidney bean(s)
14. black bean(s)
15. string bean(s)
16. lima bean(s)
17. pea(s)
    a. pod
18. asparagus

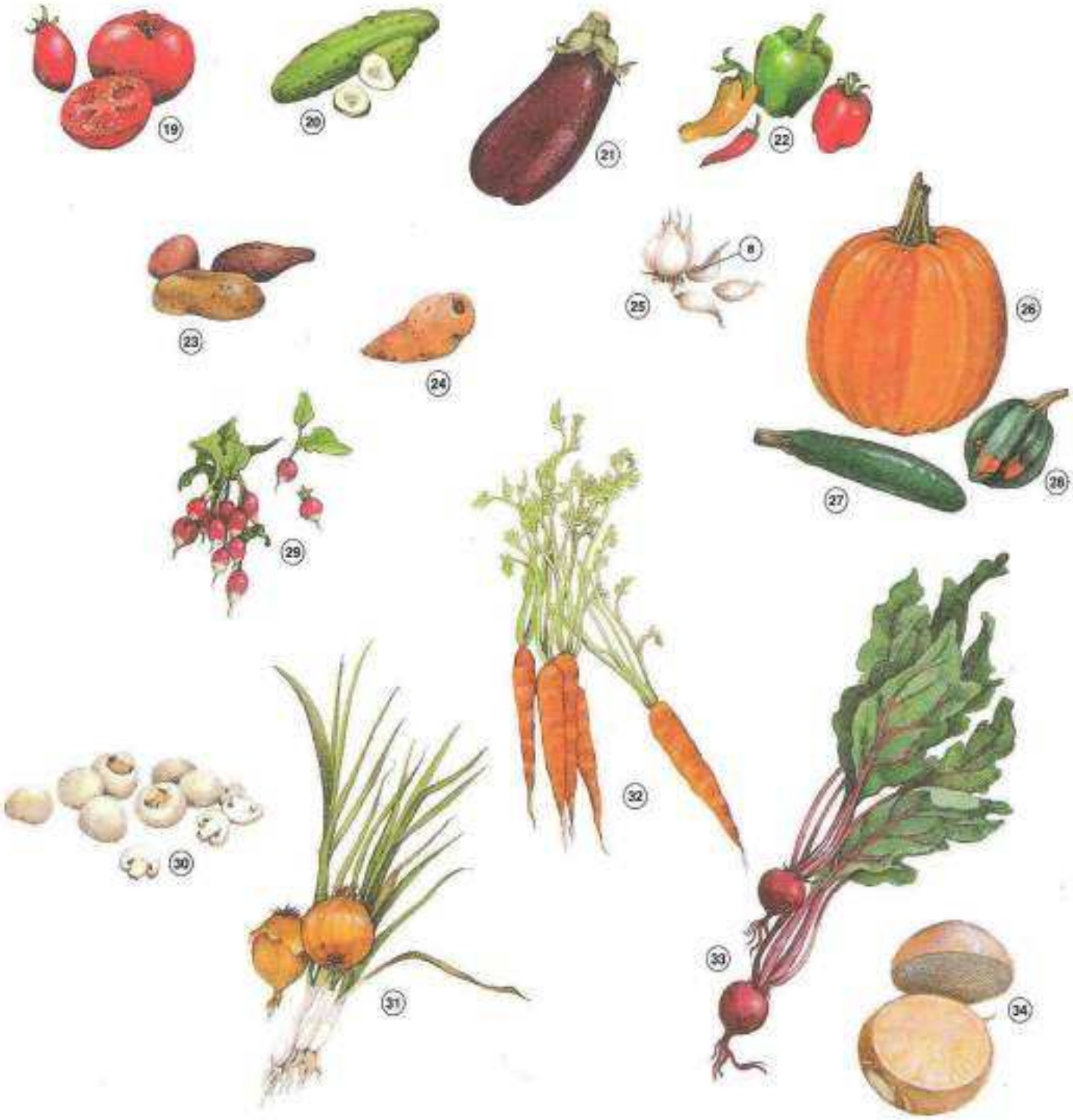

19. tomato(es)
20. cucumber(s)
21. eggplant
22. pepper(s)
23. potato(es)
24. yam
25. garlic
  a. clove
26. pumpkin
27. zucchini
28. acorn squash
29. radish(es)
30. mushroom(s)
31. onion(s)
32. carrot(s)
33. beet(s)
34. turnip

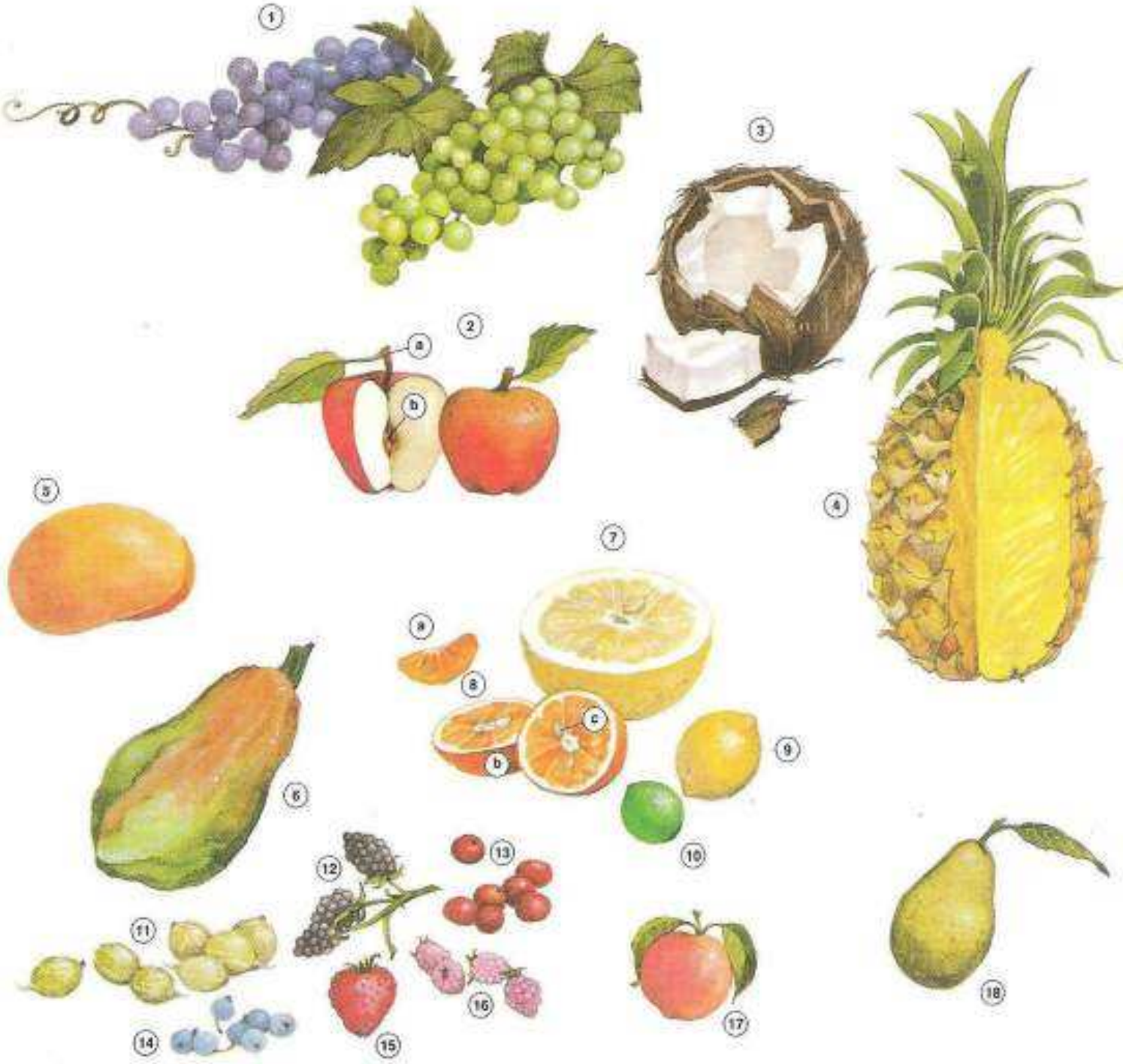

1. (a bunch of) grapes
2. apple
   a. stem
   b. core
3. coconut
4. pineapple
5. mango
6. papaya

Citrus Fruits

7. grapefruit
8. orange
   a. section
   b. rind
   c. seed
9. lemon
10. lime

Berries

11. gooseberries
12. blackberries
13. cranberries
14. blueberries
15. strawberry
16. raspberries

17. nectarine
18. pear

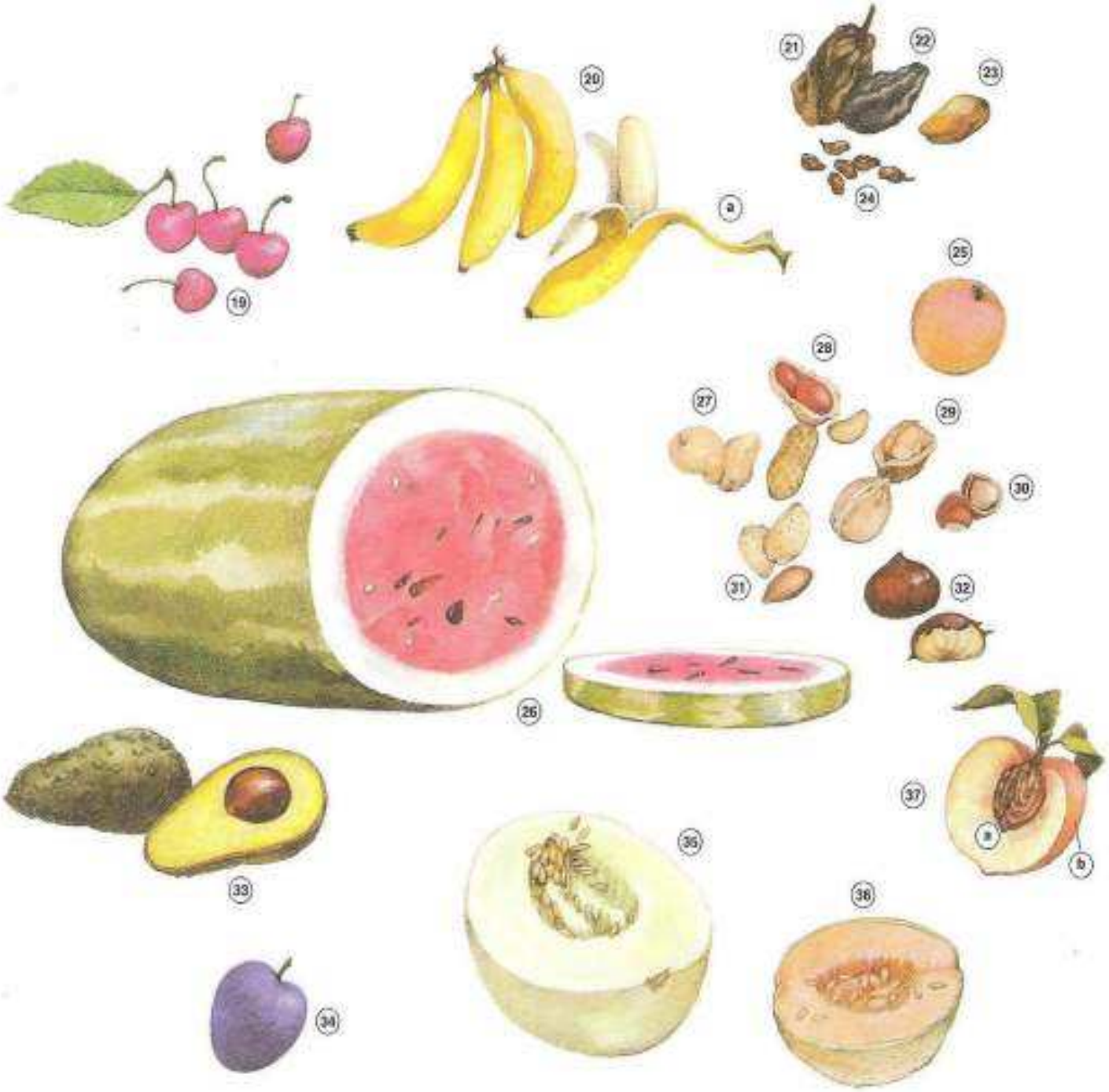

19. cherries
20. (a bunch of) bananas
    a. peel

Dried Fruits

21. fig
22. prune
23. date
24. raisin(s)
25. apricot
26. watermelon

Nuts

27. cashew(s)
28. peanut(s)
29. walnut(s)
30. hazelnut(s)
31. almond(s)
32. chestnut(s)
33. avocado
34. plum
35. honeydew melon
36. cantaloupe
37. peach
    a. pit
    b. skin

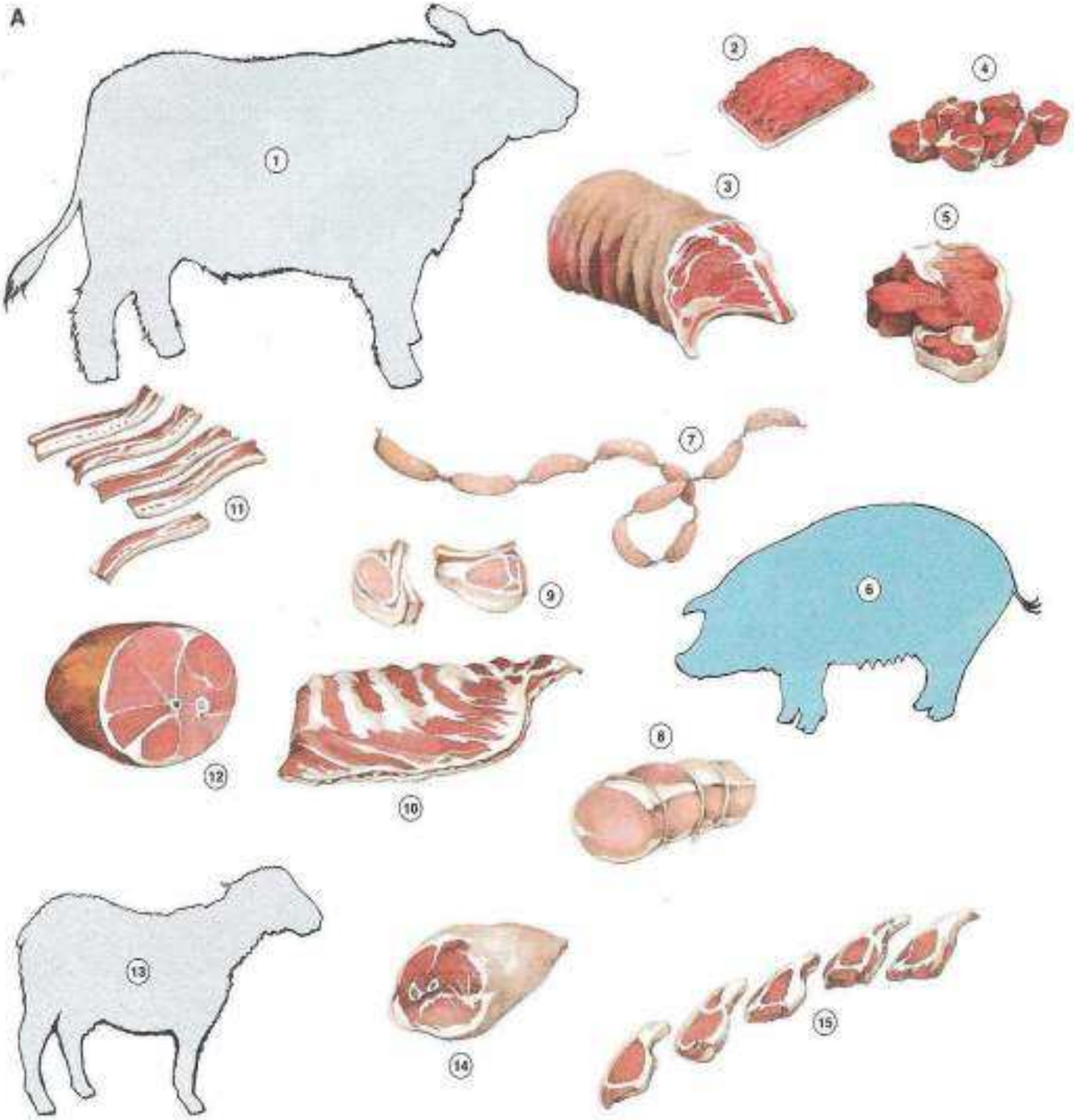

A. Meat

1. beef
2. ground beef
3. roast
4. stewing meat
5. steak
6. pork
7. sausage
8. roast
9. chops
10. spare ribs
11. bacon
12. ham
13. lamb
14. leg
15. chops

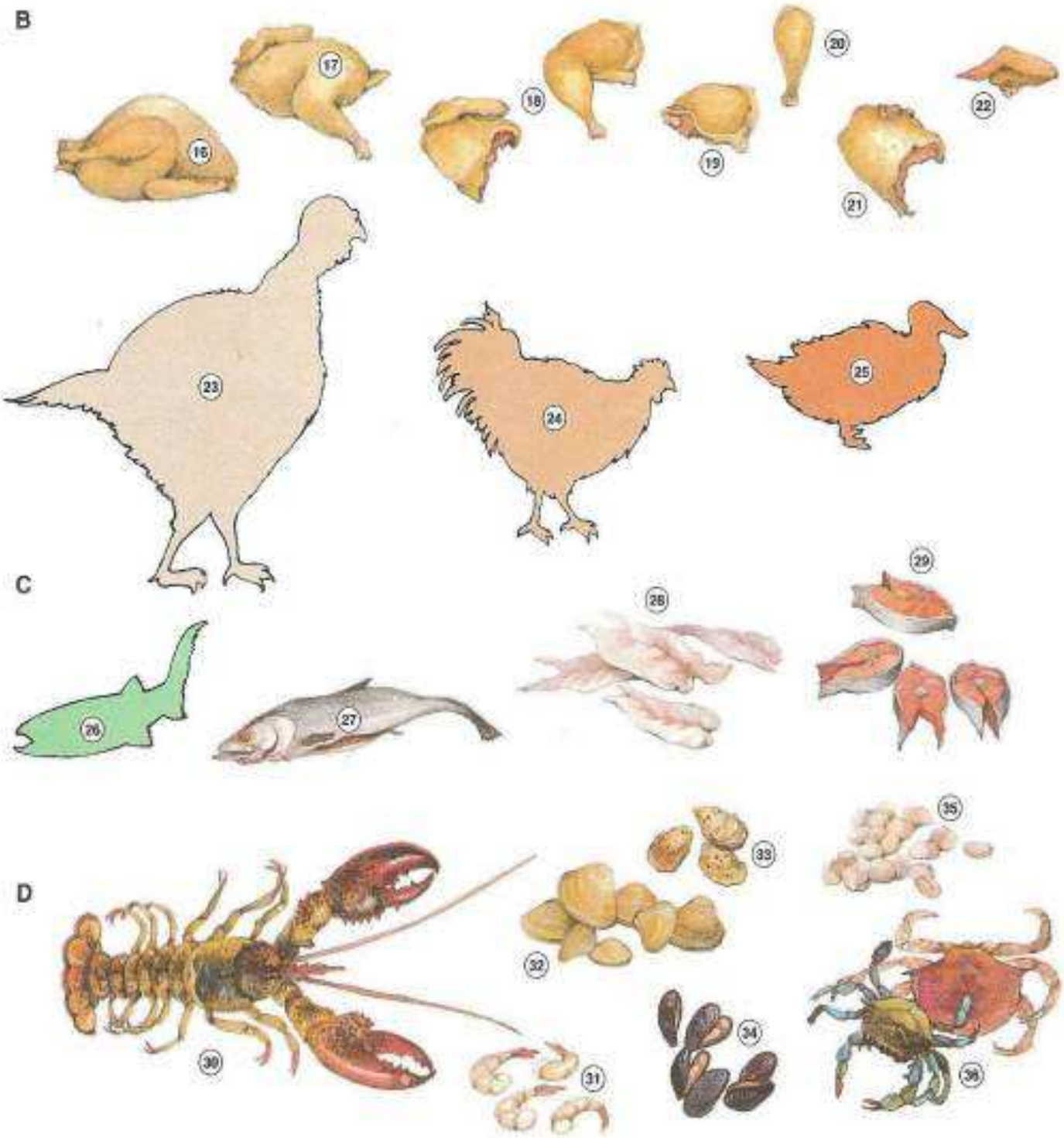

B. Poultry
16. whole (chicken)
17. split
18. quarter
19. thigh
20. leg
21. breast
22. wing
23. turkey
24. chicken
25. duck

C. Seafood
26. fish
27. whole
28. filet
29. steak

D. Shellfish
30. lobster
31. shrimp
32. clam(s)
33. oyster(s)
34. mussel(s)
35. scallop(s)
36. crab(s)

1. carton
2. container
3. bottle
4. package
5. stick
6. tub
7. loaf
8. bag
9. jar
10. can
11. roll

12. box
13. six-pack
14. pump
15. tube
16. pack
17. book
18. bar
19. cup
20. glass
21. slice
22. piece
23. bowl
24. spray can

Money

25. dollar bills
26. coins
27. penny
28. nickel
29. dime
30. quarter

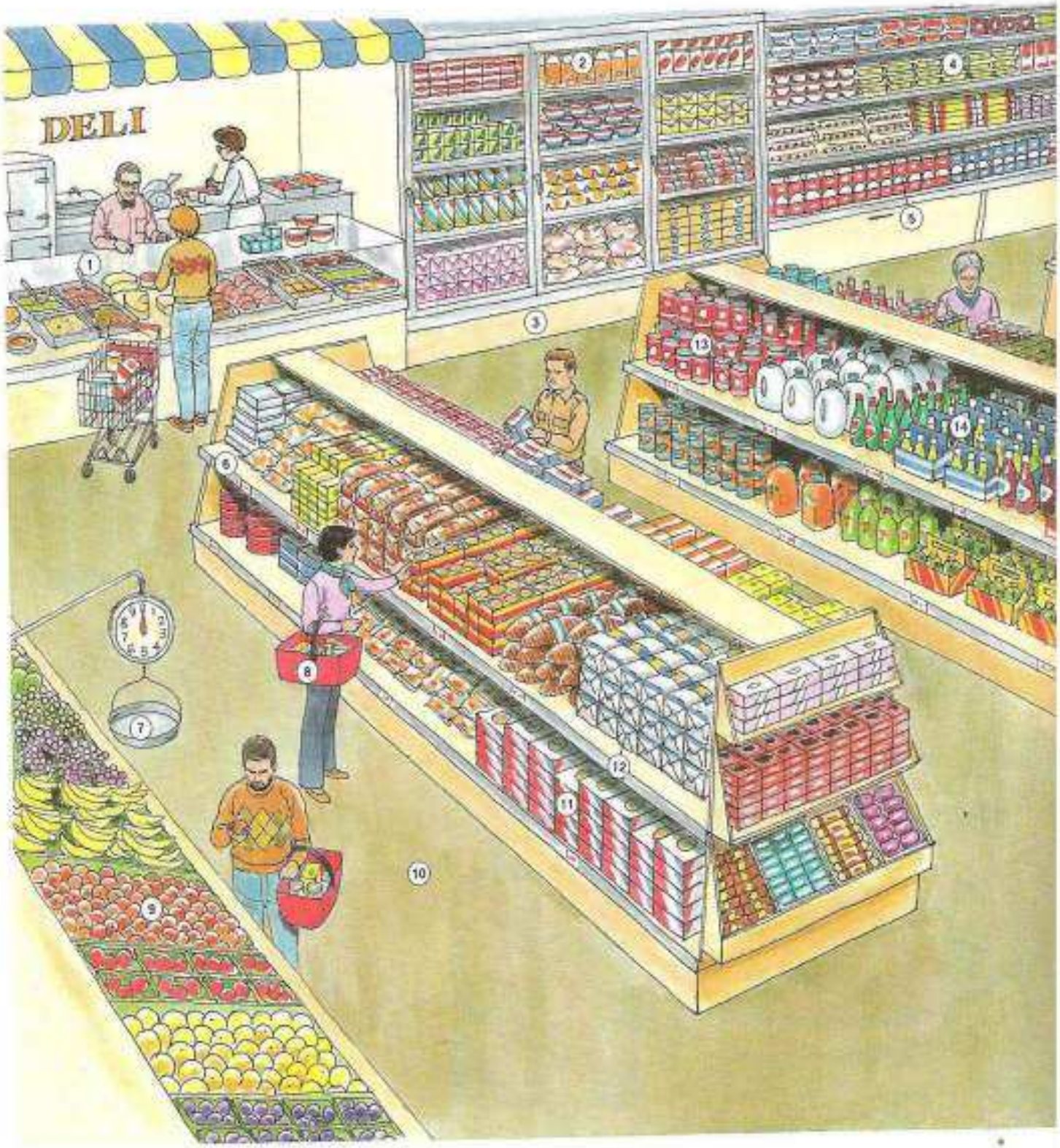

1. deli counter
2. frozen foods
3. freezer
4. dairy products
5. milk
6. shelf
7. scale
8. shopping basket
9. produce
10. aisle
11. baked goods
12. bread
13. canned goods
14. beverages

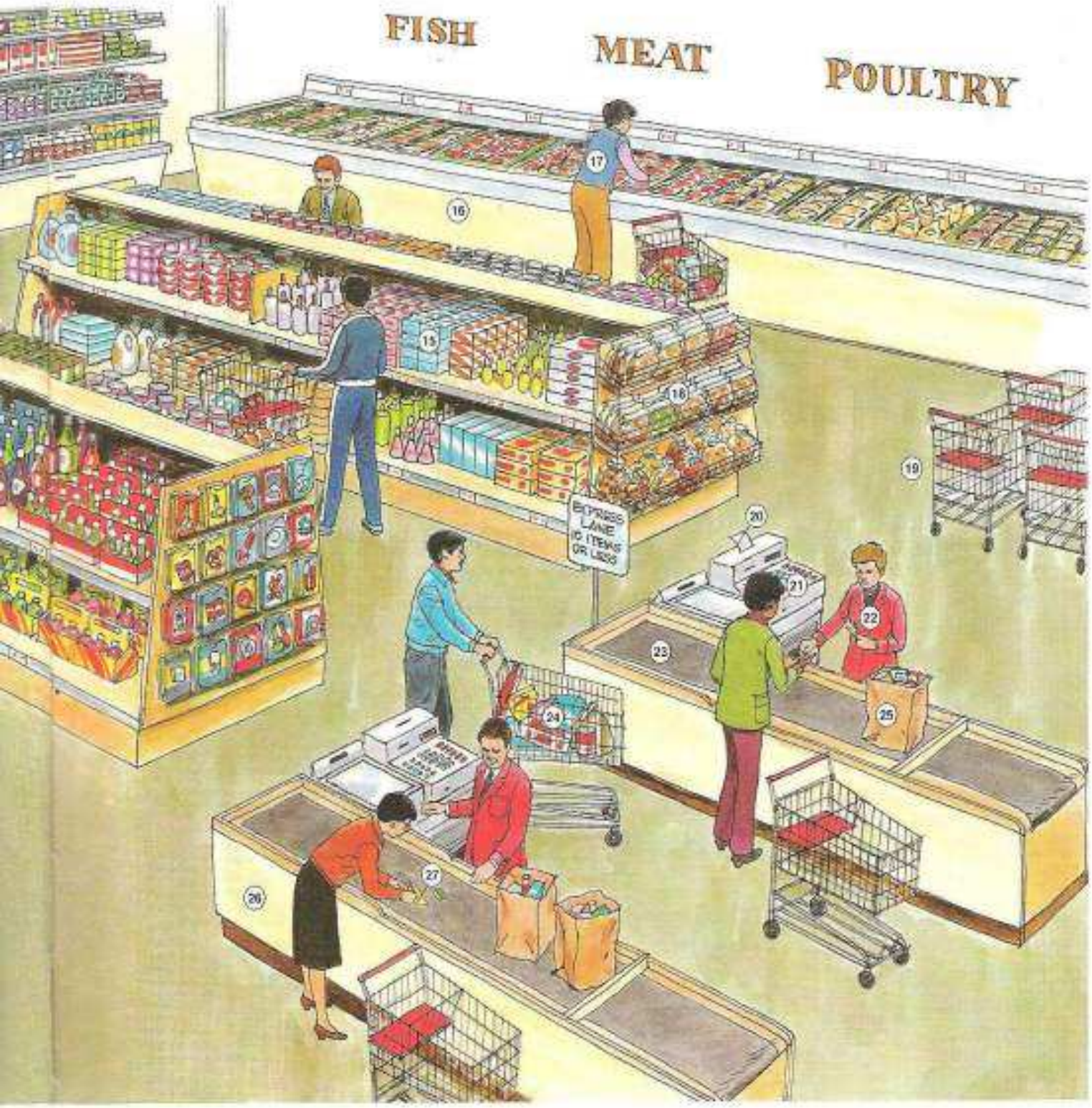

15. household items
16. bin
17. customer
18. snacks
19. shopping cart
20. receipt
21. cash register
22. cashier
23. conveyor belt
24. groceries
25. bag
26. checkout counter
27. check

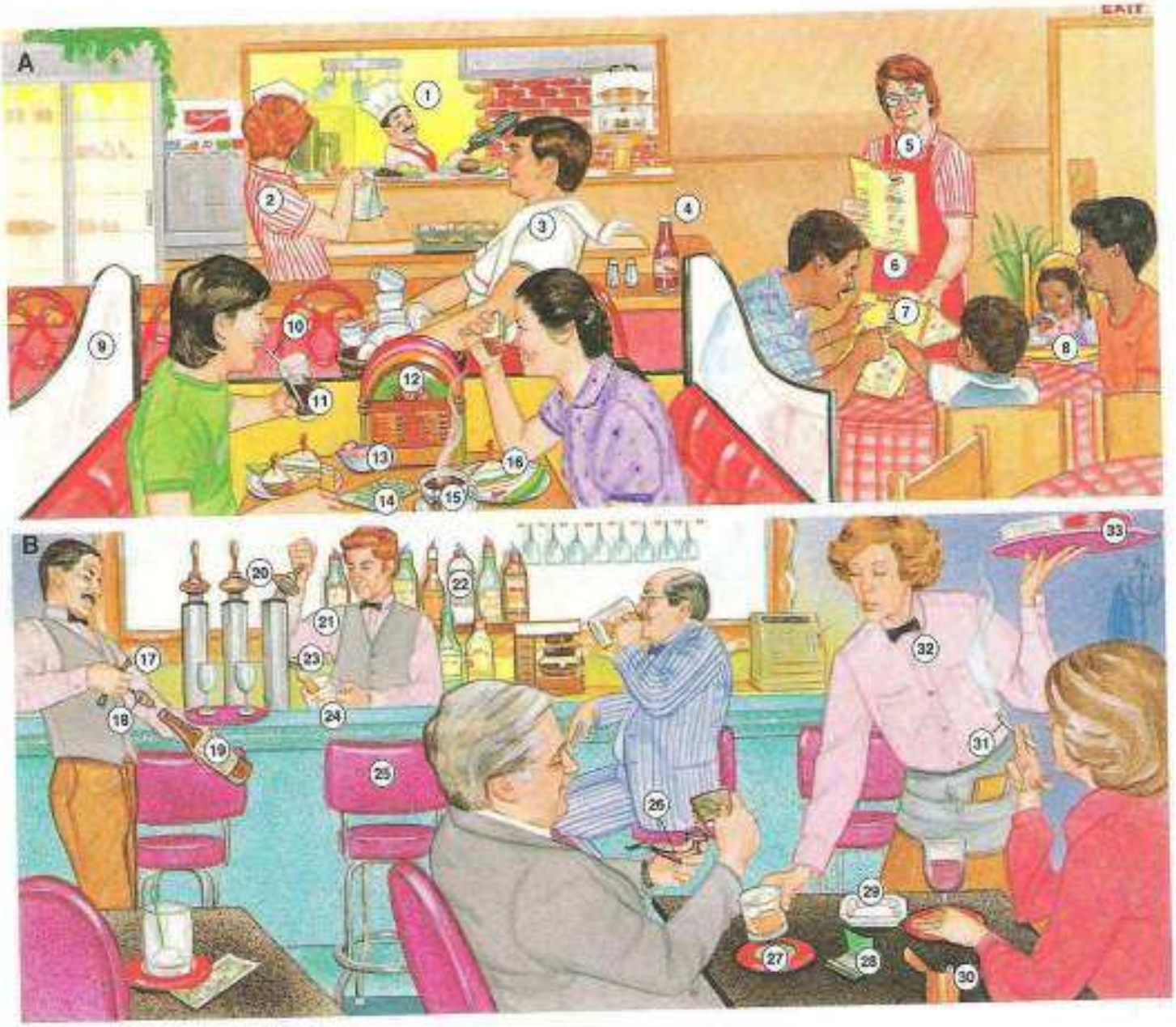

A. Family Restaurant

1. cook
2. waitress
3. busboy
4. ketchup
5. waiter
6. apron
7. menu
8. high chair
9. booth
10. straw
11. soft drink
12. jukebox
13. sugar (packet)
14. check
15. tea
16. sandwich

B. Cocktail Lounge

17. corkscrew
18. cork
19. wine
20. tap
21. bartender
22. liquor (bottle)
23. beer
24. bar
25. bar stool
26. pipe
27. coaster
28. (book of) matches
29. ashtray
30. lighter
31. cigarette
32. cocktail waitress
33. tray

1. eat
2. drink
3. serve
4. cook
5. order
6. clear
7. pay
8. set (the table)
9. give
10. take
11. spread
12. hold
13. light
14. burn

1. mustard
2. hot dog
3. baked beans
4. potato chips
5. pancakes
6. syrup
7. bun
8. pickle
9. hamburger
10. spaghetti
11. meatballs
12. salad dressing
13. tossed salad
14. beef stew
15. pork chops
16. mixed vegetables
17. mashed potatoes
18. butter
19. roll
20. baked potato
21. steak
22. cookie
23. sundae
24. taco
25. egg roll
26. strawberry shortcake
27. biscuit
28. french fries
29. fried chicken
30. pizza
31. jelly
32. (sunnyside-up) egg
33. bacon
34. toast
35. coffee
36. ice cream cone

1. gloves
2. cap
3. flannel shirt
4. backpack
5. windbreaker
6. (blue) jeans
7. (crewneck) sweater
8. parka
9. hiking boots
10. earmuffs
11. mittens
12. down vest
13. (turtleneck) sweater
14. tights
15. ice skates
16. ski cap
17. jacket
18. hat
19. scarf
20. overcoat
21. boots
22. beret
23. (V-neck) sweater
24. coat
25. rain boots

1. lapel
2. blazer
3. button
4. slacks
5. heel
6. sole
7. shoelace
8. sweatshirt
9. wallet
10. sweatpants
11. sneakers
12. sweatband
13. tank top
14. shorts
15. long sleeve
16. belt
17. buckle
18. shopping bag
19. sandal
20. collar
21. short sleeve
22. dress
23. purse
24. umbrella
25. (high) heels

26. cardigan
27. (corduroy) pants
28. hard hat
29. T-shirt
30. overalls
31. lunch box
32. (construction) boots
33. jacket
34. blouse
35. (shoulder) bag
36. skirt
37. briefcase
38. raincoat
39. vest
40. three-piece suit
41. pocket
42. loafer
43. cap
44. glasses
45. uniform
46. shirt
47. tie
48. newspaper
49. shoe

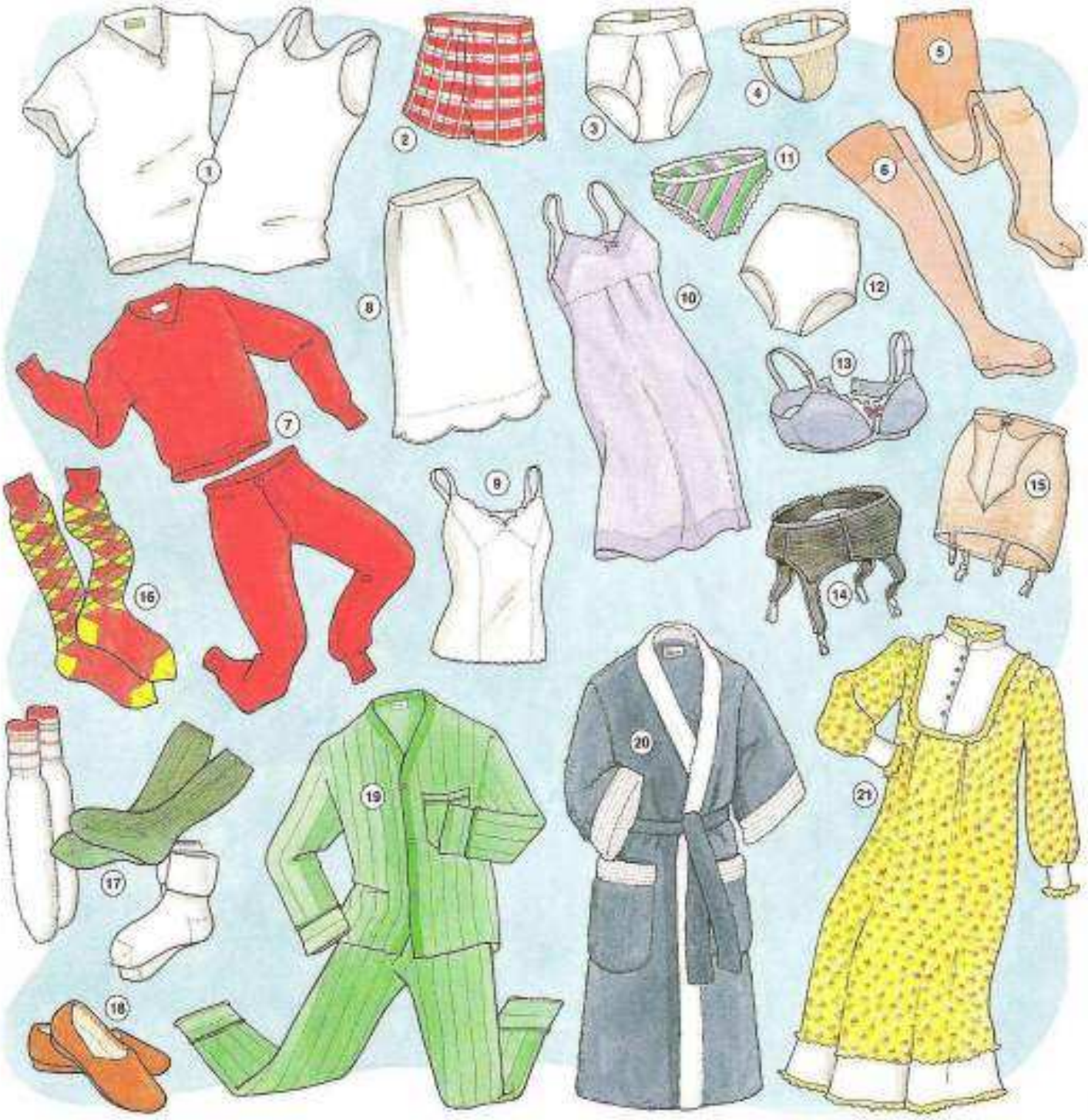

1. undershirt
2. boxer shorts
3. underpants
4. athletic supporter
5. pantyhose
6. stockings
7. long johns
8. half slip
9. camisole
10. full slip
11. (bikini) panties
12. briefs
13. bra(ssiere)
14. garter belt
15. girdle
16. knee socks
17. socks
18. slippers
19. pajamas
20. bathrobe
21. nightgown

A. Jewelry

1. earrings
2. ring(s)
3. engagement ring
4. wedding ring
5. chain
6. necklace
7. (strand of) beads
8. pin
9. bracelet
10. watch
11. watchband
12. cuff links
13. tie pin
14. tie clip
15. clip-on earring
16. pierced earring
17. clasp
18. post
19. back

B. Toiletries and Makeup

20. razor
21. after-shave lotion
22. shaving cream
23. razor blades
24. emery board
25. nail polish
26. eyebrow pencil
27. perfume
28. mascara
29. lipstick
30. eye shadow
31. nail clippers
32. blush
33. eyeliner

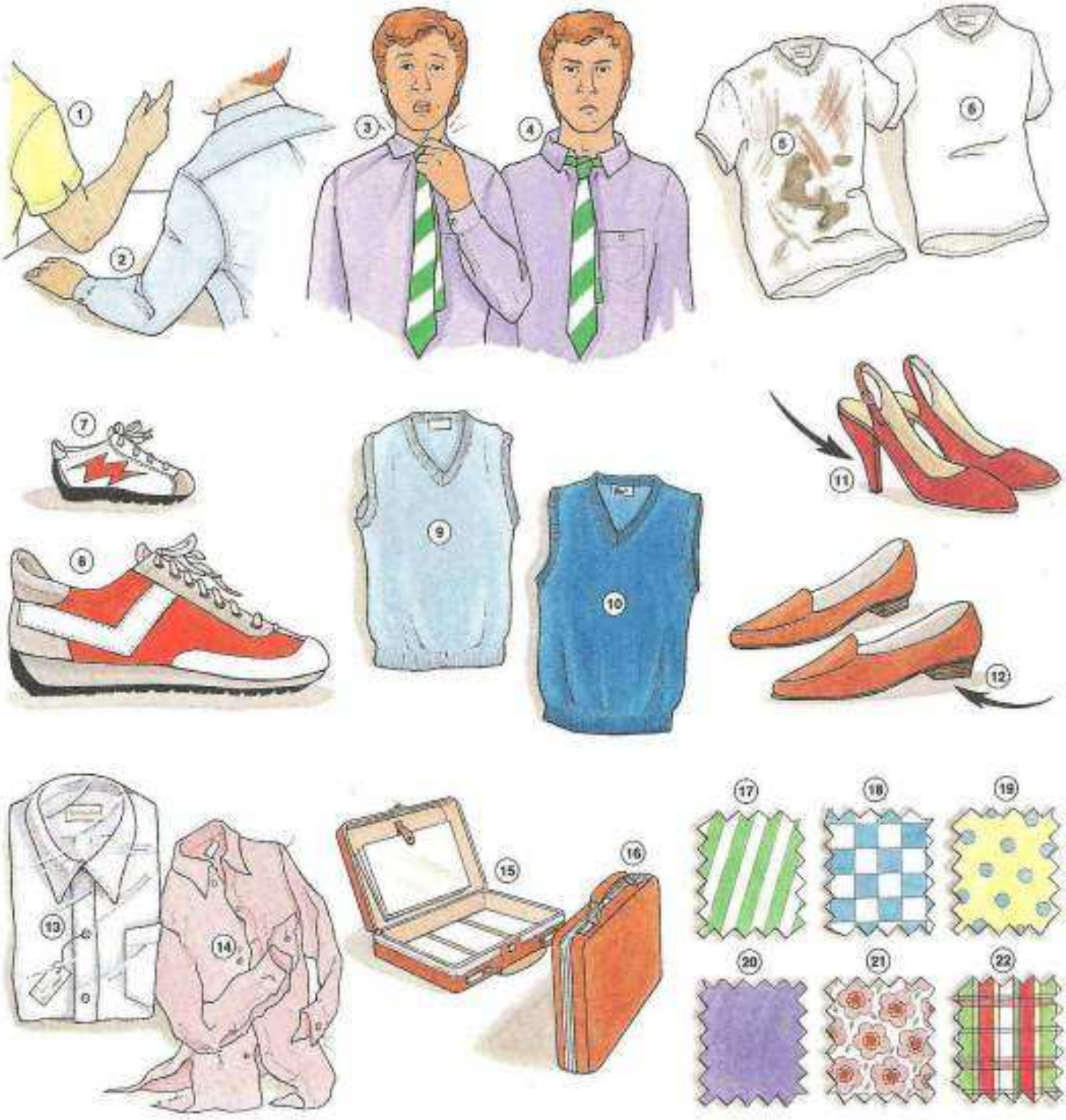

1. short
2. long
3. tight
4. loose
5. dirty
6. clean
7. small
8. big
9. light
10. dark
11. high
12. low
13. new
14. old
15. open
16. closed
17. striped
18. checked
19. polka dot
20. solid
21. print
22. plaid

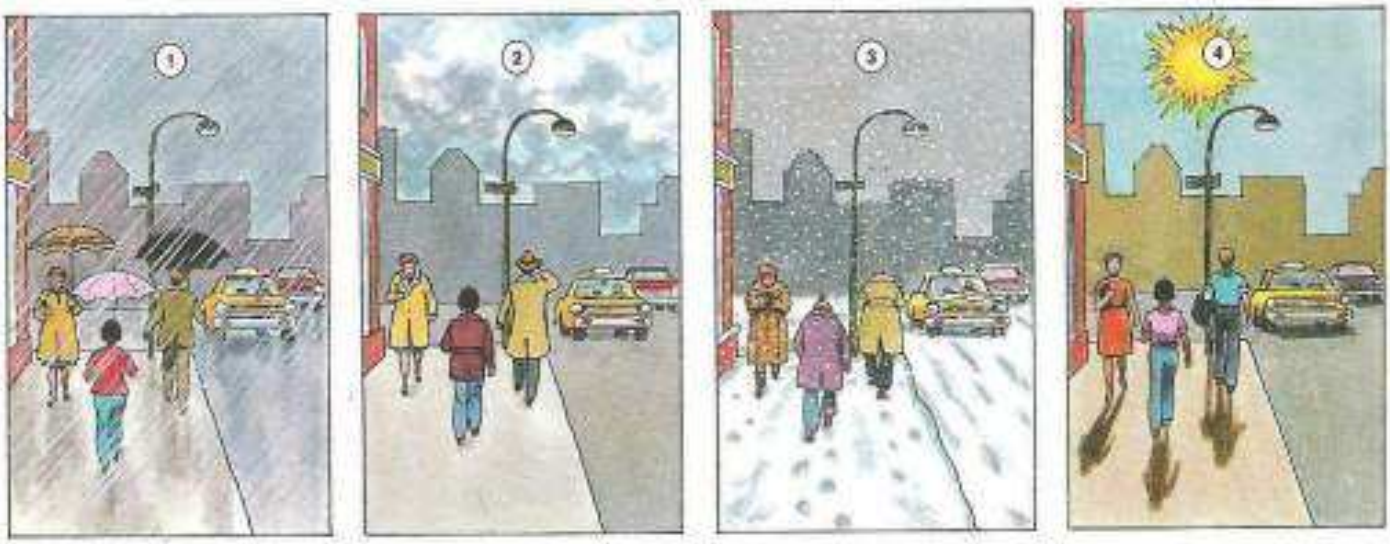

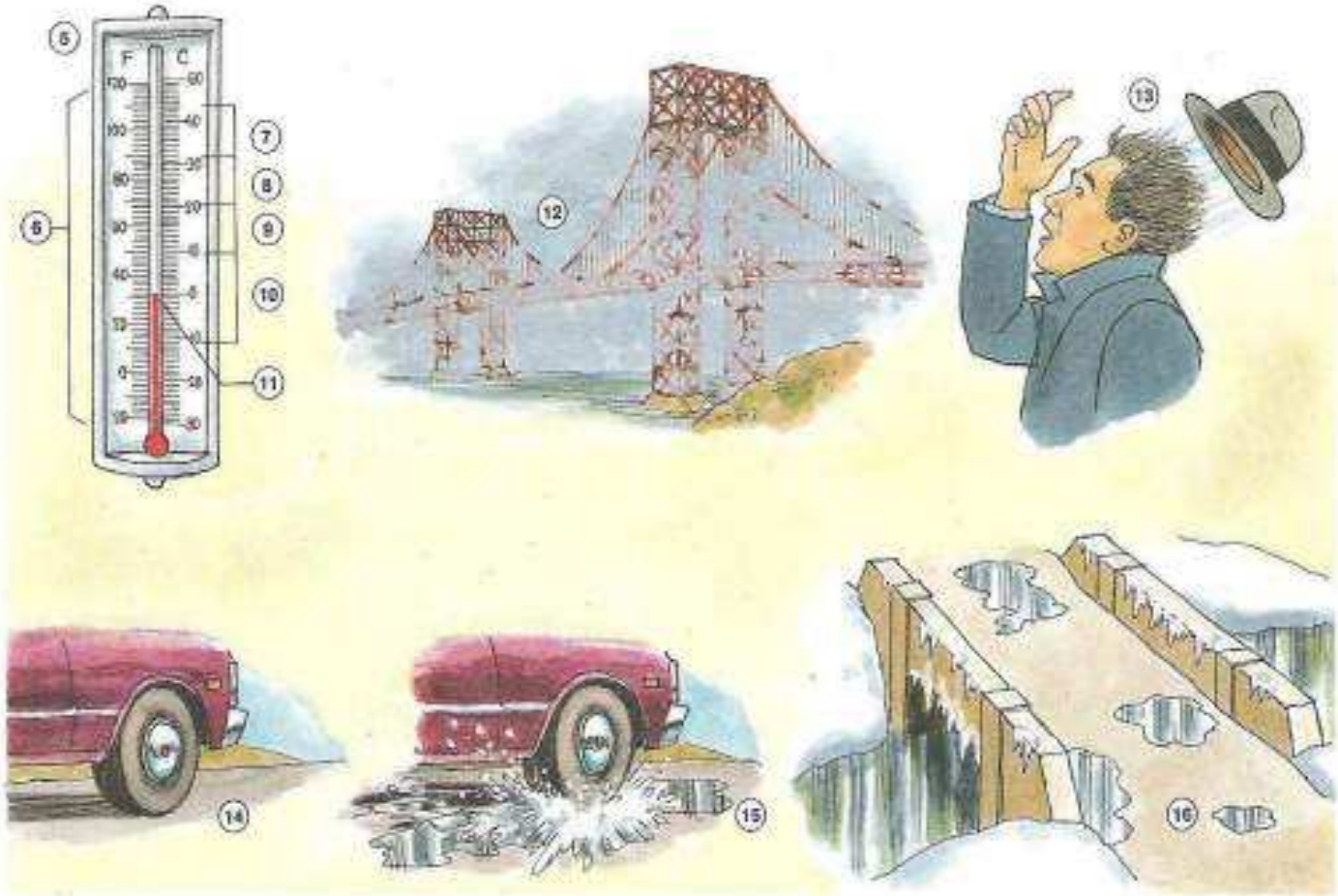

1. rainy
2. cloudy
3. snowy
4. sunny
5. thermometer
6. temperature
7. hot
8. warm
9. cool
10. cold
11. freezing
12. foggy
13. windy
14. dry
15. wet
16. icy

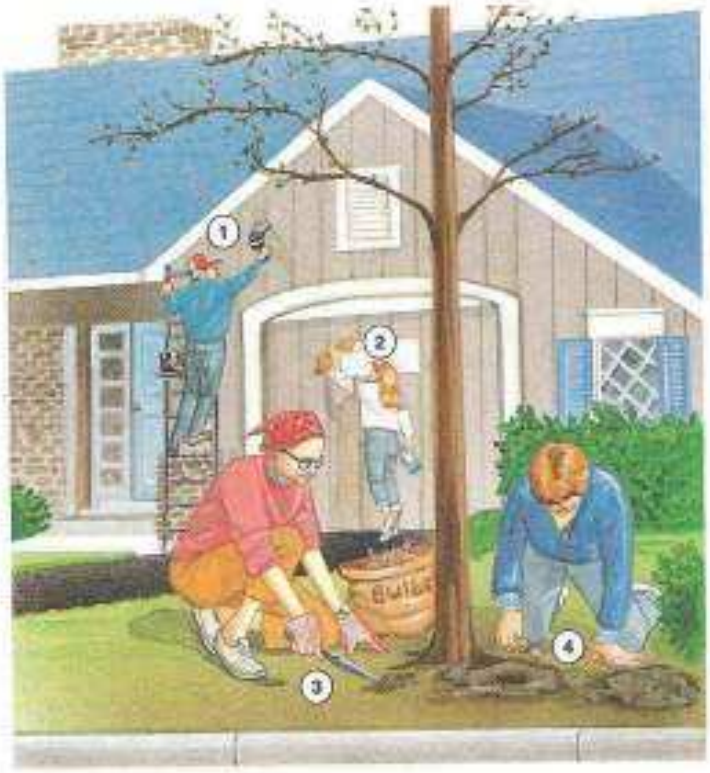

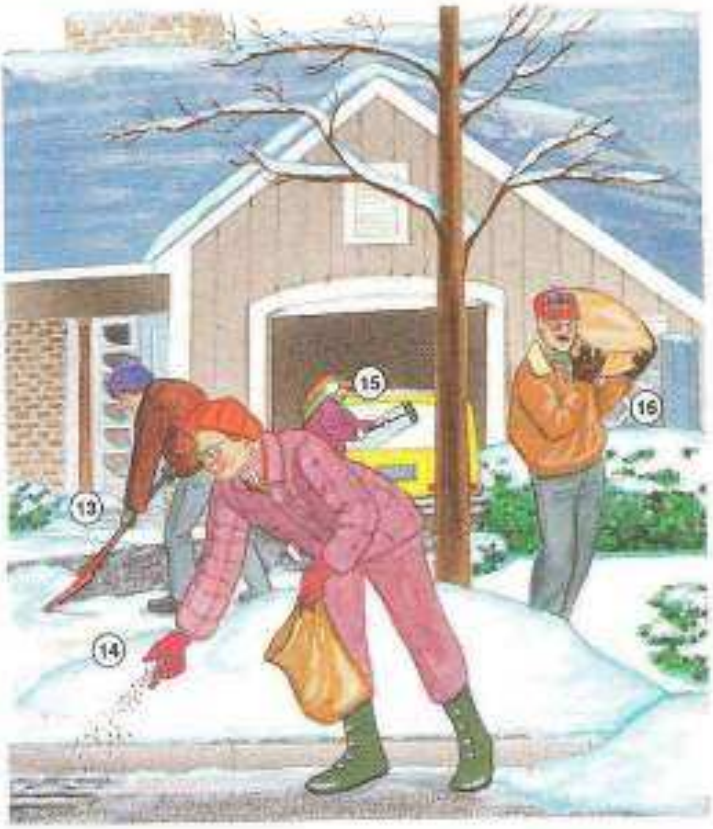

Spring
1. paint
2. clean
3. dig
4. plant

Summer
5. water
6. mow
7. pick
8. trim

Fall
9. fill
10. rake
11. chop
12. push

Winter
13. shovel
14. sand
15. scrape
16. carry

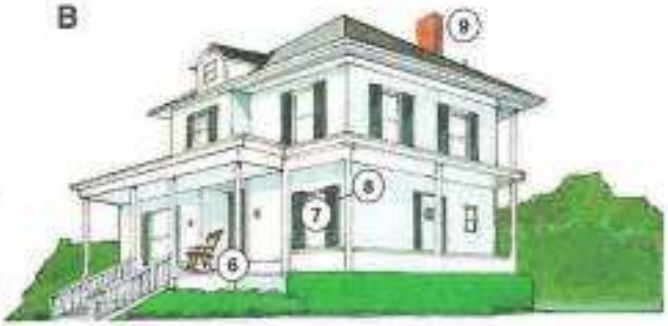

A. Ranch House
1. driveway
2. garage
3. TV antenna
4. roof
5. deck

B. Colonial-style House
6. porch
7. window
8. shutter
9. chimney

C. The Backyard
10. gutter
11. hammock
12. lawn mower
13. sprinkler
14. garden hose
15. grass
16. watering can
17. patio
18. drainpipe
19. screen
20. mitt
21. spatula
22. grill
23. charcoal briquettes
24. lounge chair
25. power saw
26. work gloves
27. trowel
28. toolshed
29. hedge clippers
30. rake
31. shovel
32. wheelbarrow

1. ceiling fan
2. ceiling
3. wall
4. frame
5. painting
6. vase
7. mantel
8. fireplace
9. fire
10. log
11. banister
12. staircase
13. step
14. desk
15. wall-to-wall carpeting
16. recliner
17. remote control
18. television
19. wall unit
20. stereo system
21. speaker
22. bookcase
23. drapes
24. cushion
25. sofa
26. coffee table
27. lampshade
28. lamp
29. end table

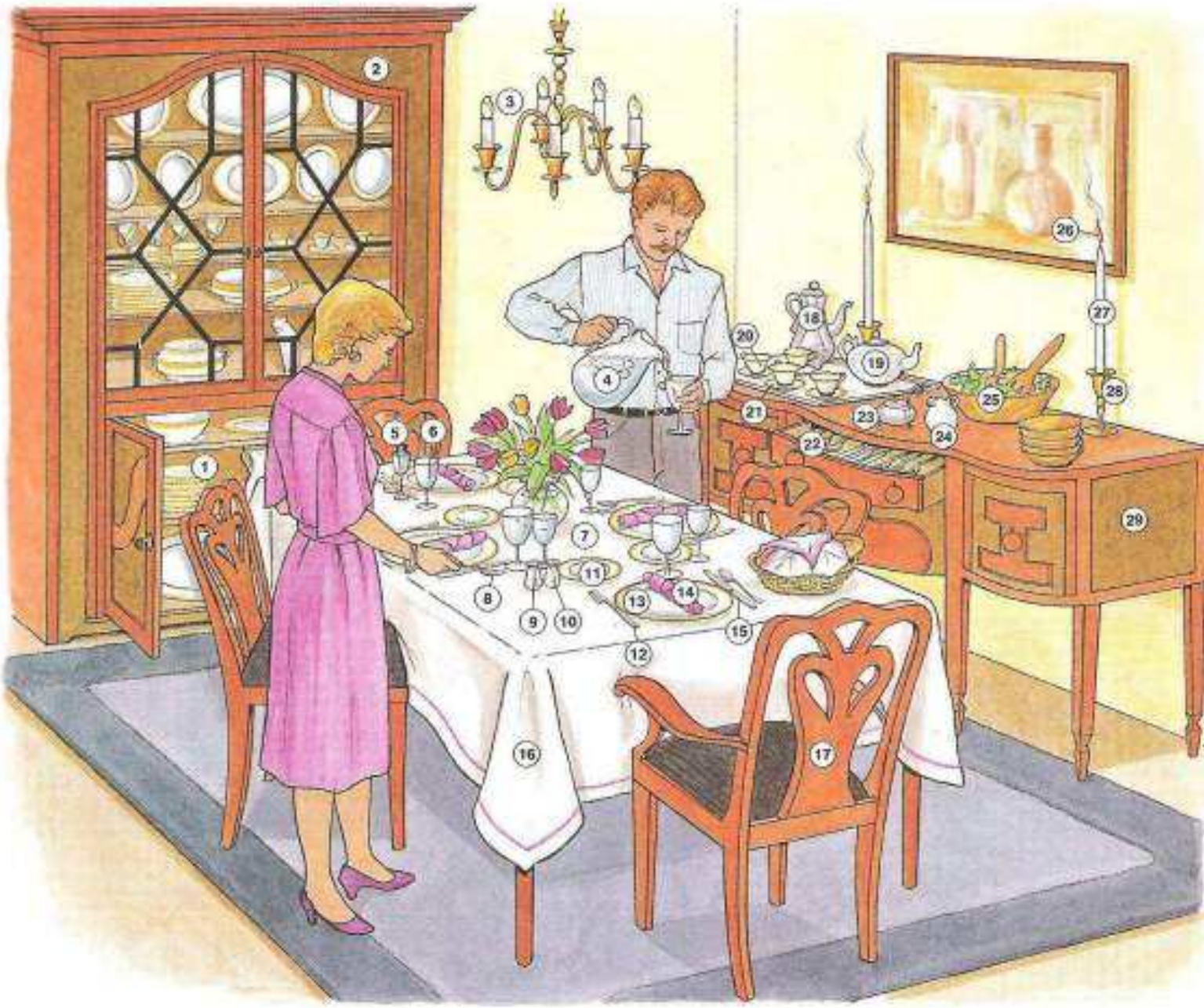

1. china
2. china closet
3. chandelier
4. pitcher
5. wine glass
6. water glass
7. table
8. spoon
9. pepper shaker
10. salt shaker
11. bread and butter plate
12. fork
13. plate
14. napkin
15. knife
16. tablecloth
17. chair
18. coffeepot
19. teapot
20. cup
21. saucer
22. silverware
23. sugar bowl
24. creamer
25. salad bowl
26. flame
27. candle
28. candlestick
29. buffet

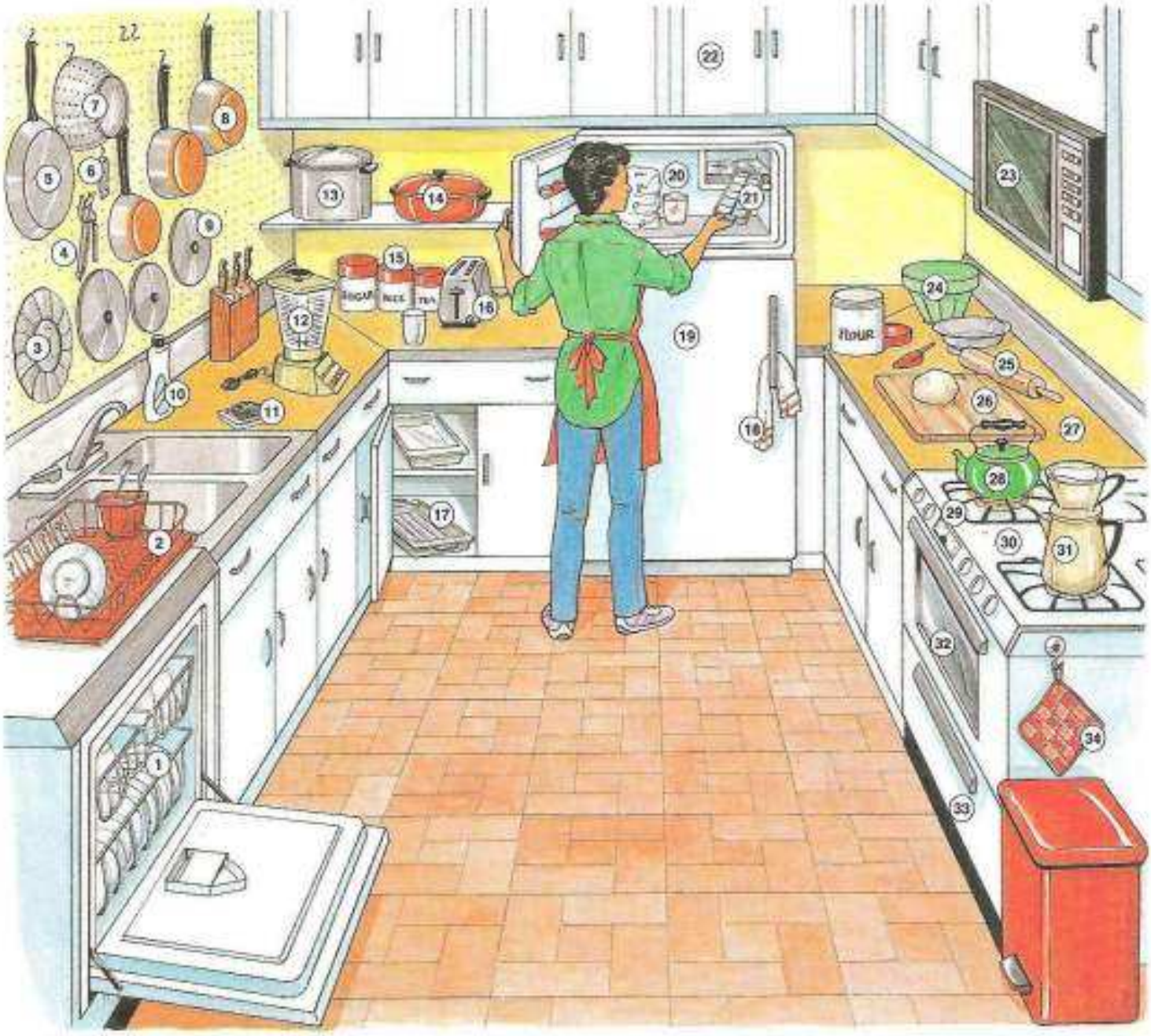

1. dishwasher
2. dish drainer
3. steamer
4. can opener
5. frying pan
6. bottle opener
7. colander
8. saucepan
9. lid
10. dishwashing liquid
11. scouring pad
12. blender
13. pot
14. casserole dish
15. canister
16. toaster
17. roasting pan
18. dish towel
19. refrigerator
20. freezer
21. ice tray
22. cabinet
23. microwave oven
24. mixing bowl
25. rolling pin
26. cutting board
27. counter
28. teakettle
29. burner
30. stove
31. coffeemaker
32. oven
33. broiler
34. pot holder

1. stir
2. grate
3. open
4. pour
5. peel
6. carve
7. break
8. beat
9. cut
10. slice
11. chop
12. steam
13. broil
14. bake
15. fry
16. boil

1. hook
2. hanger
3. closet
4. jewelry box
5. mirror
6. comb
7. hairbrush
8. alarm clock
9. bureau
10. curtain
11. air conditioner
12. blinds
13. tissues
14. headboard
15. pillowcase
16. pillow
17. mattress
18. box spring
19. (flat) sheet
20. blanket
21. bed
22. comforter
23. bedspread
24. footboard
25. light switch
26. phone
    a. cord
    b. jack
27. night table
28. rug
29. floor
30. chest of drawers

1. shade
2. mobile
3. teddy bear
4. crib
5. bumper
6. baby lotion
7. baby powder
8. baby wipes
9. changing table
10. cotton swab
11. safety pin
12. disposable diaper
13. cloth diaper
14. stroller
15. smoke detector
16. rocking chair
17. bottle
18. nipple
19. stretchie
20. bib
21. rattle
22. pacifier
23. walker
24. swing
25. doll house
26. cradle
27. stuffed animal
28. doll
29. toy chest
30. playpen
31. puzzle
32. block
33. potty

1. curtain rod
2. curtain rings
3. shower cap
4. shower head
5. shower curtain
6. soap dish
7. sponge
8. shampoo
9. drain
10. stopper
11. bathtub
12. bath mat
13. wastepaper basket
14. medicine chest
15. soap
16. toothpaste
17. hot water faucet
18. cold water faucet
19. sink
20. nailbrush
21. toothbrush
22. washcloth
23. hand towel
24. bath towel
25. towel rack
26. hair dryer
27. tile
28. hamper
29. toilet
30. toilet paper
31. toilet brush
32. scale

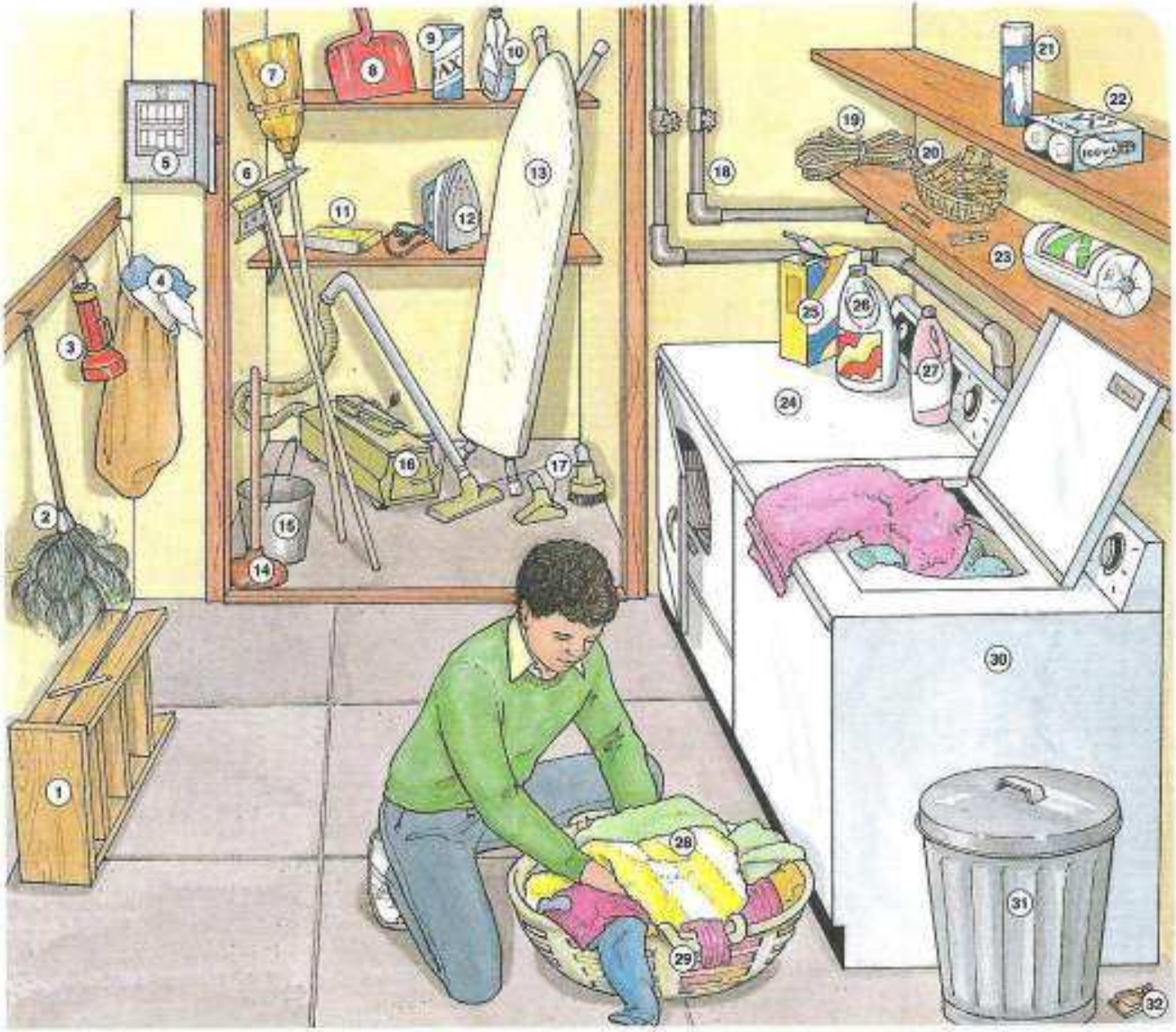

1. stepladder
2. feather duster
3. flashlight
4. rags
5. circuit breaker
6. (sponge) mop
7. broom
8. dustpan
9. cleanser
10. window cleaner
11. (mop) refill
12. iron
13. ironing board
14. plunger
15. bucket
16. vacuum cleaner
17. attachments
18. pipe
19. clothesline
20. clothespins
21. spray starch
22. lightbulb
23. paper towels
24. dryer
25. laundry detergent
26. bleach
27. fabric softener
28. laundry
29. laundry basket
30. washing machine
31. garbage can
32. mousetrap

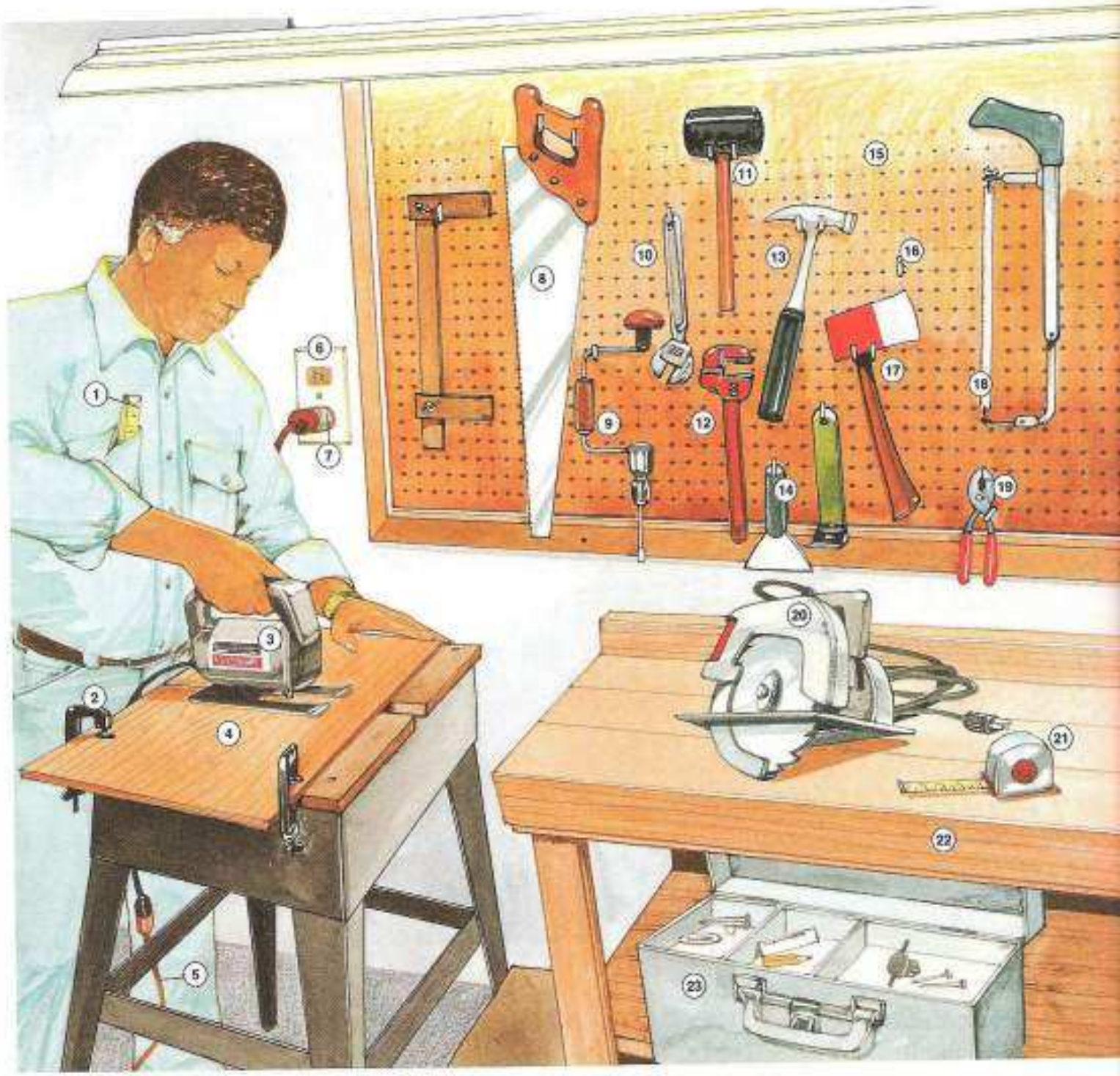

1. carpenter's rule
2. C-clamp
3. jigsaw
4. wood
5. extension cord
6. outlet
7. grounding plug
8. saw
9. brace
10. wrench
11. mallet
12. monkey wrench
13. hammer
14. scraper
15. pegboard
16. hook
17. hatchet
18. hacksaw
19. pliers
20. circular saw
21. tape measure
22. workbench
23. toolbox

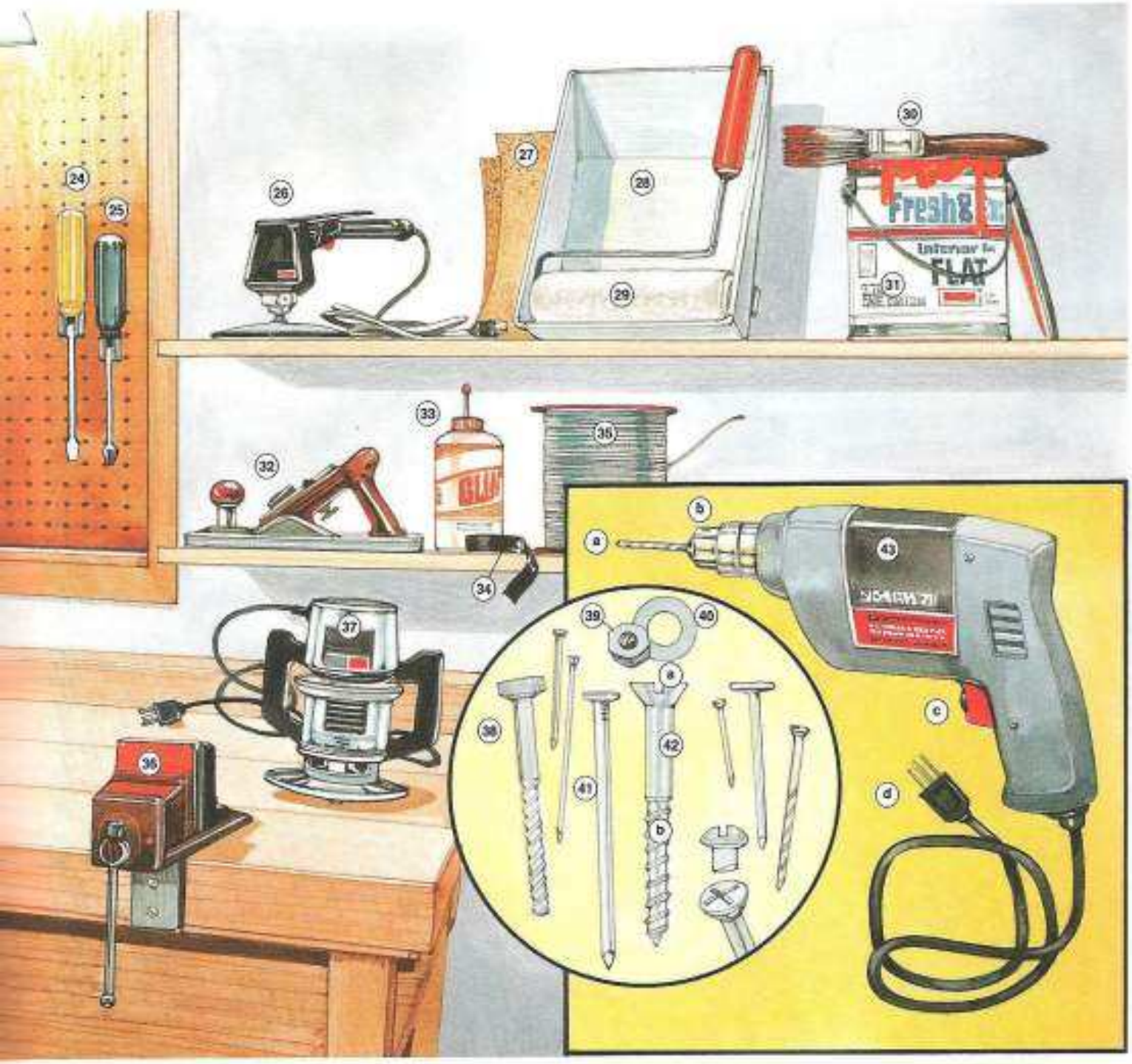

24. screwdriver
25. Phillips screwdriver
26. power sander
27. sandpaper
28. pan
29. roller
30. paintbrush
31. paint
32. wood plane
33. glue
34. electrical tape
35. wire
36. vise
37. router
38. bolt
39. nut
40. washer
41. nail
42. screw
    a. head
    b. thread
43. electric drill
    a. bit
    b. shank
    c. switch
    d. plug

1. fold
2. scrub
3. polish
4. tighten
5. wipe
6. hang
7. sweep
8. make (the bed)
9. dry
10. repair
11. iron
12. oil
13. change (the sheets)
14. vacuum
15. dust
16. wash

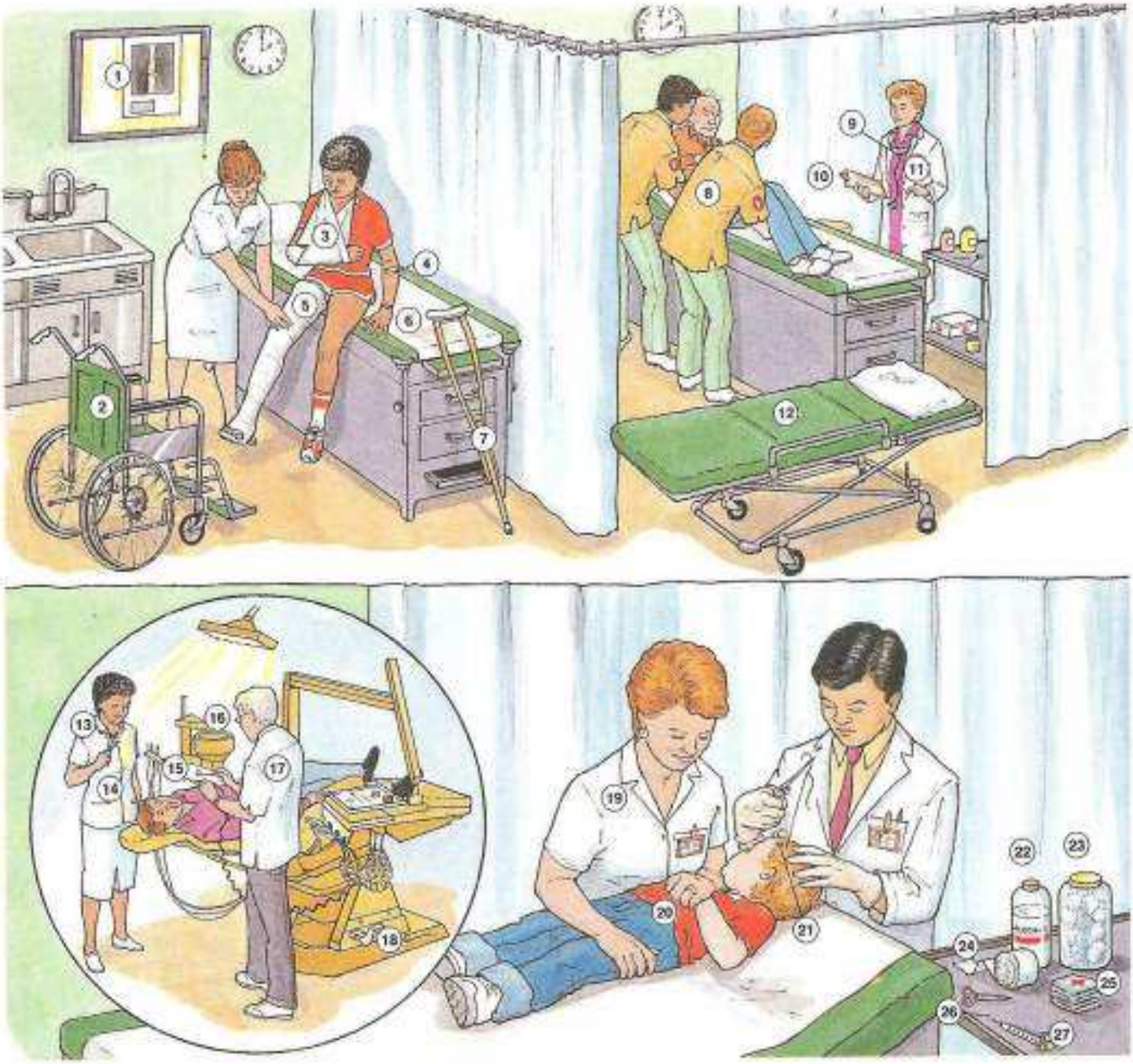

1. X ray
2. wheelchair
3. sling
4. Band-Aid
5. cast
6. examining table
7. crutch
8. attendant
9. stethoscope
10. chart
11. doctor
12. stretcher
13. instruments
14. oral hygienist
15. drill
16. basin
17. dentist
18. pedal
19. nurse
20. patient
21. stitches
22. alcohol
23. cotton balls
24. (gauze) bandage
25. gauze pads
26. needle
27. syringe

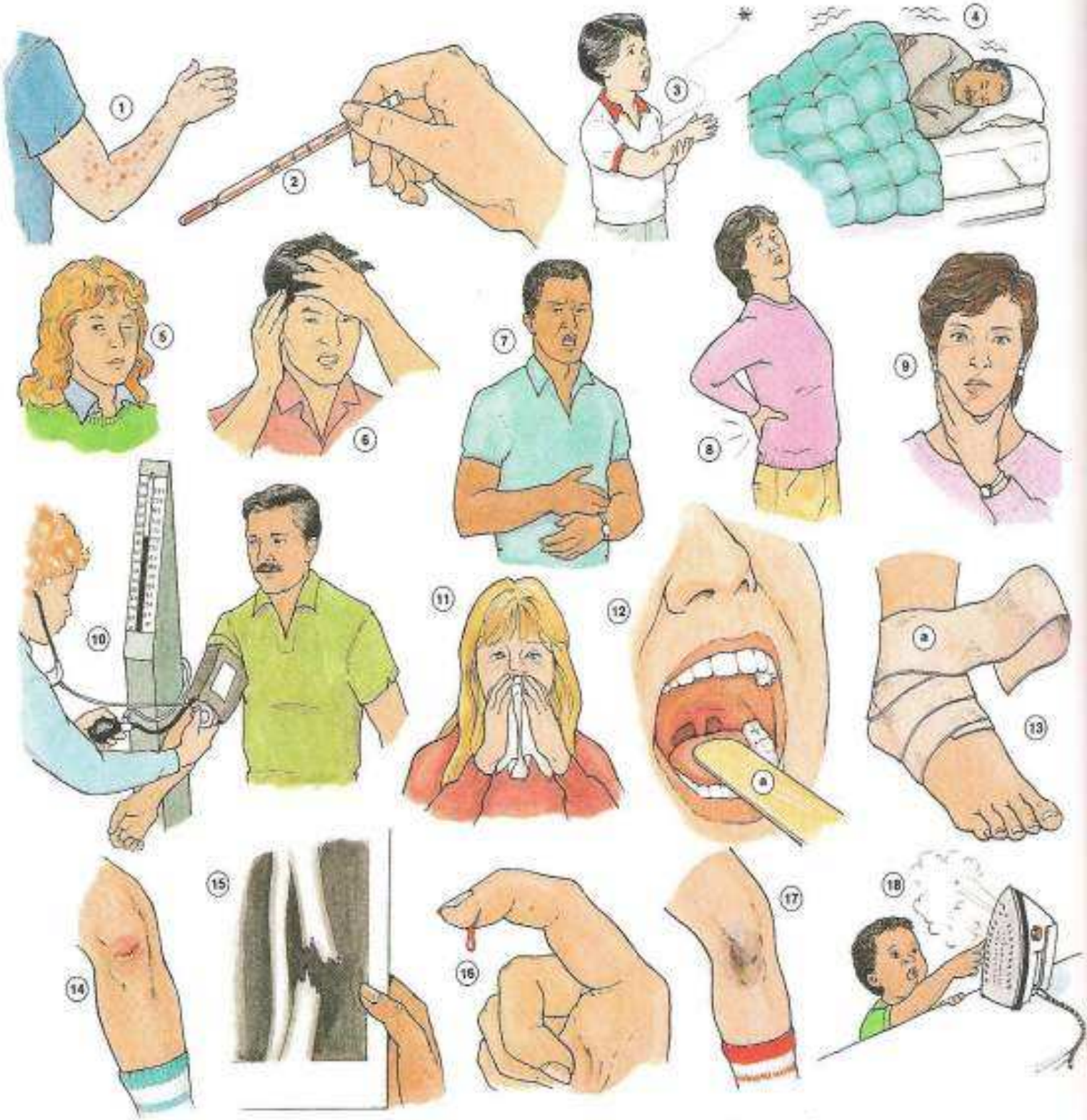

1. rash
2. fever
3. insect bite
4. chills
5. black eye
6. headache
7. stomachache
8. backache
9. toothache
10. high blood pressure
11. cold
12. sore throat
    a. tongue depressor
13. sprain
    a. stretch bandage
14. infection
15. broken bone
16. cut
17. bruise
18. burn

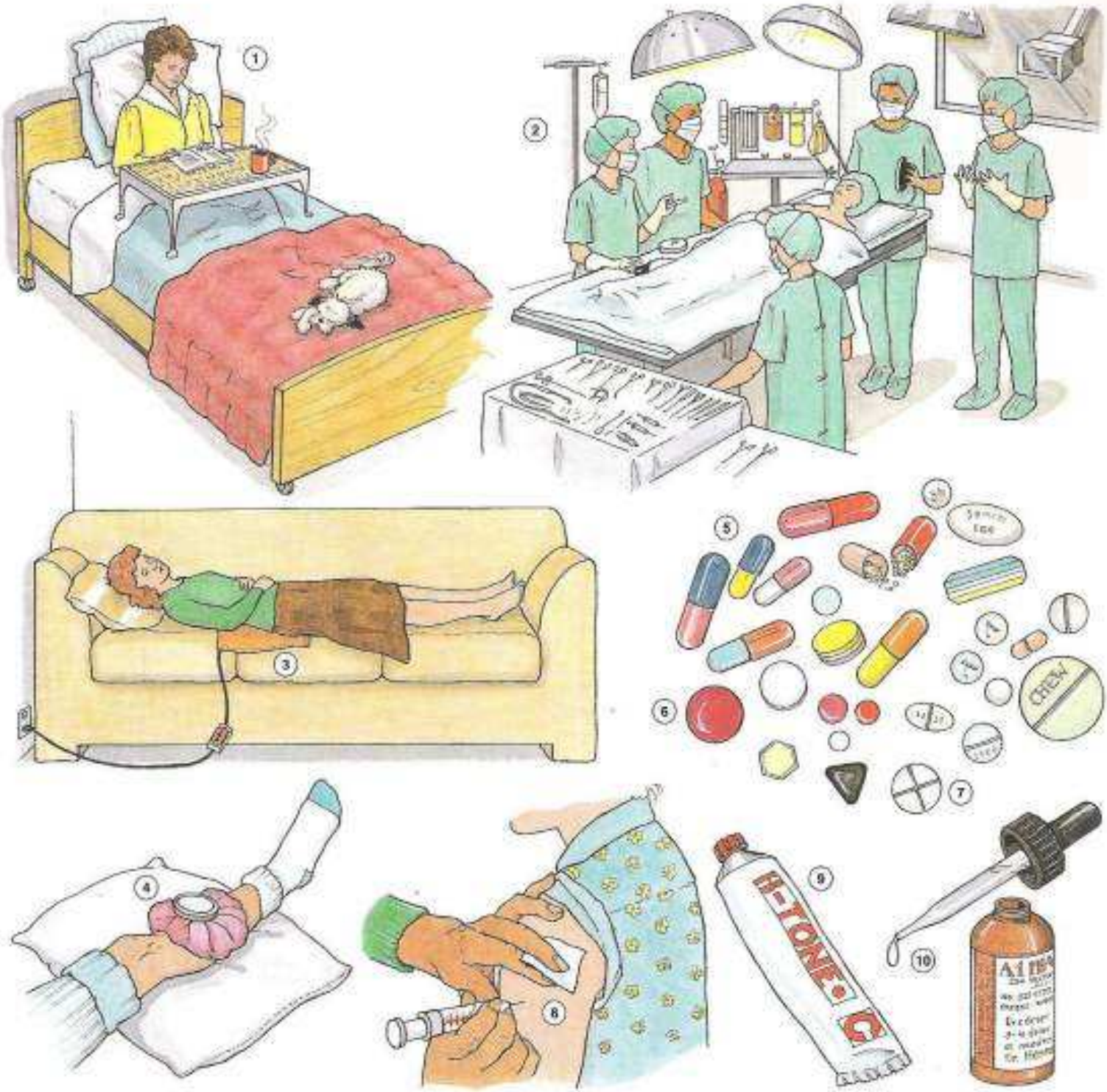

1. bed rest
2. surgery
3. heating pad
4. ice pack

Medicine

5. capsule
6. tablet
7. pill
8. injection
9. ointment
10. eye drops

1. ladder
2. fire engine
3. fire truck
4. fire escape
5. fire
6. ambulance
7. paramedic
8. hose
9. fire hydrant
10. fire fighter
11. fire extinguisher
12. helmet
13. coat
14. axe
15. smoke
16. water
17. nozzle

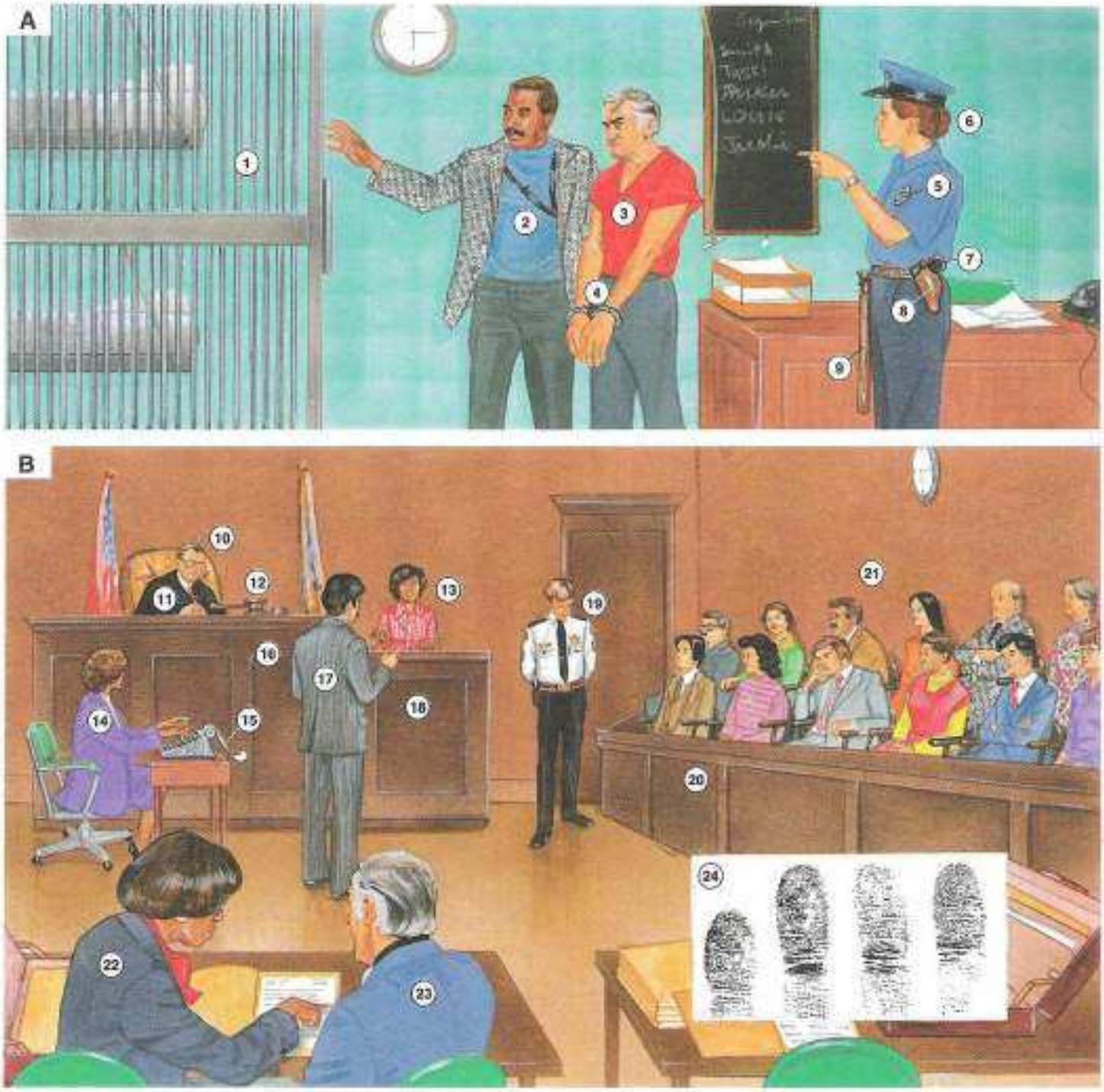

A. Police Station

1. jail
2. detective
3. suspect
4. handcuffs
5. badge
6. police officer
7. gun
8. holster
9. nightstick

B. Court

10. judge
11. robes
12. gavel
13. witness
14. court reporter
15. transcript
16. bench
17. prosecuting attorney
18. witness stand
19. court officer
20. jury box
21. jury
22. defense attorney
23. defendant
24. fingerprints

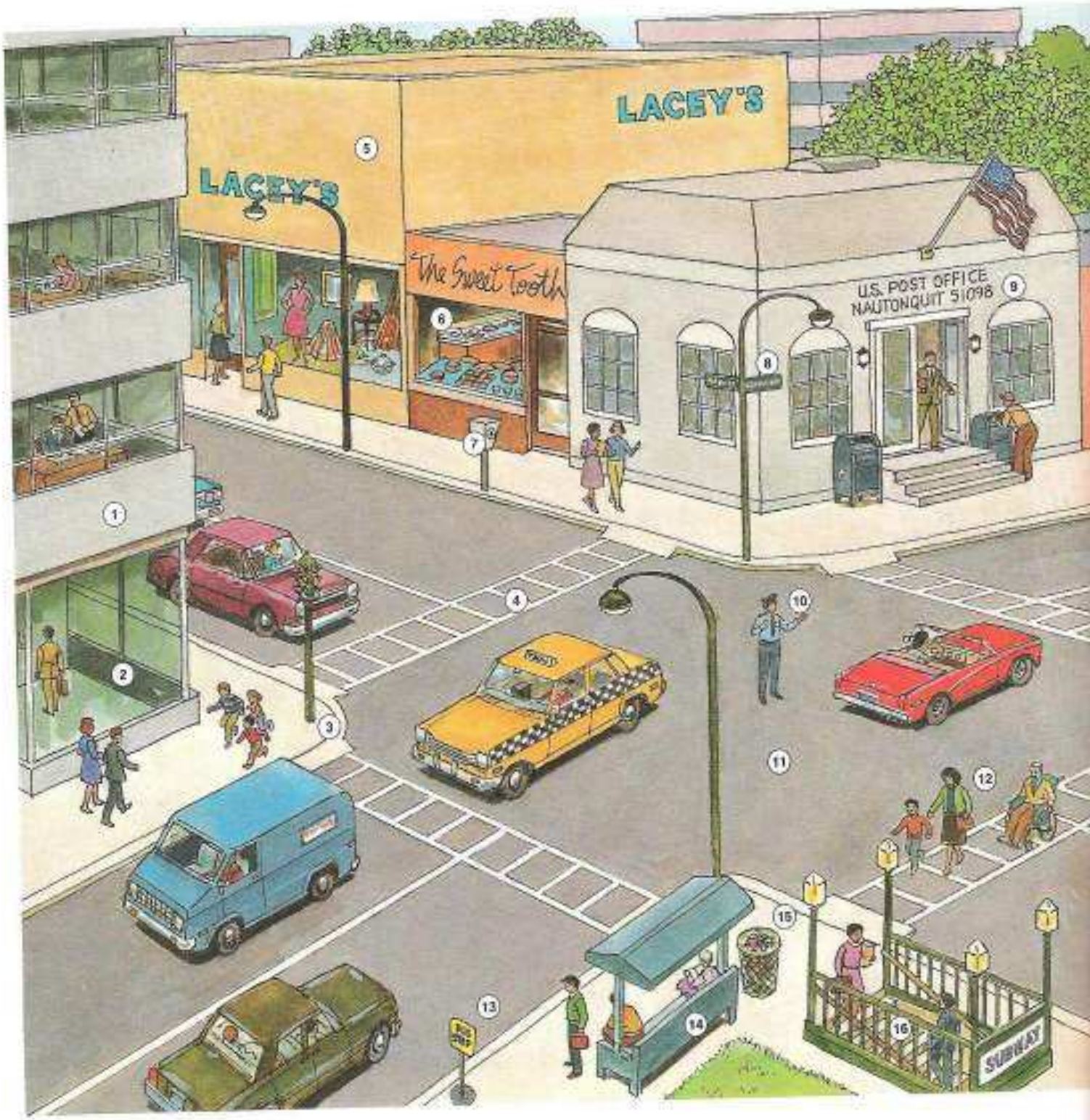

1. office building
2. lobby
3. corner
4. crosswalk
5. department store
6. bakery
7. public telephone
8. street sign
9. post office
10. traffic cop
11. intersection
12. pedestrian
13. bus stop
14. bench
15. trash basket
16. subway station

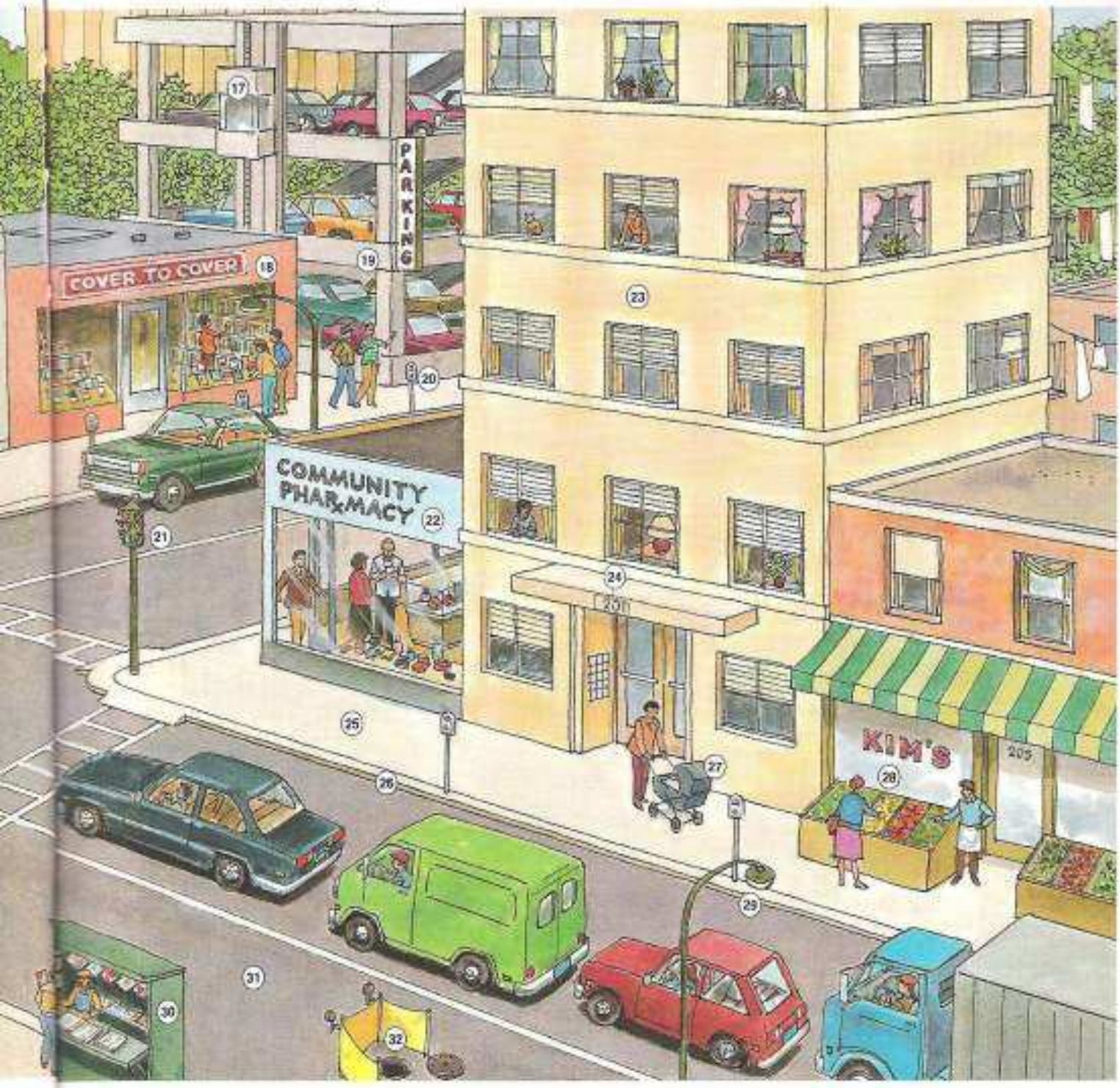

17. elevator
18. bookstore
19. parking garage
20. parking meter
21. traffic light
22. drugstore
23. apartment house
24. building number
25. sidewalk
26. curb
27. baby carriage
28. fruit and vegetable market
29. streetlight
30. newsstand
31. street
32. manhole

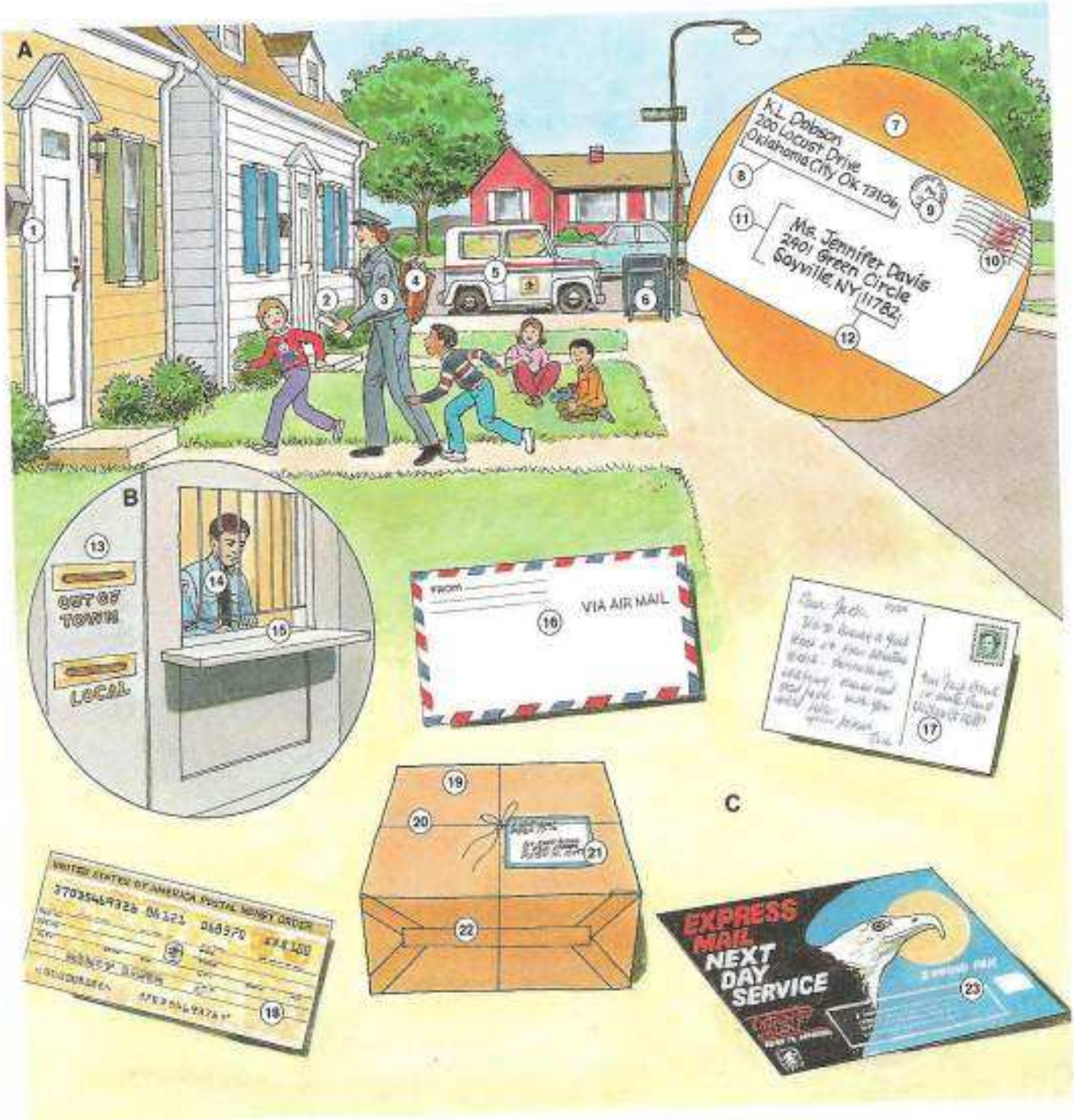

A. Delivering Mail

1. mailbox
2. mail
3. letter carrier
4. mailbag
5. mail truck
6. U.S. mailbox
7. letter
8. return address
9. postmark
10. stamp
11. address
12. zip code

B. The Post Office

13. mail slot
14. postal worker
15. window

C. Types of Mail

16. (airmail) envelope
17. postcard
18. money order
19. package
20. string
21. label
22. tape
23. Express Mail (package)

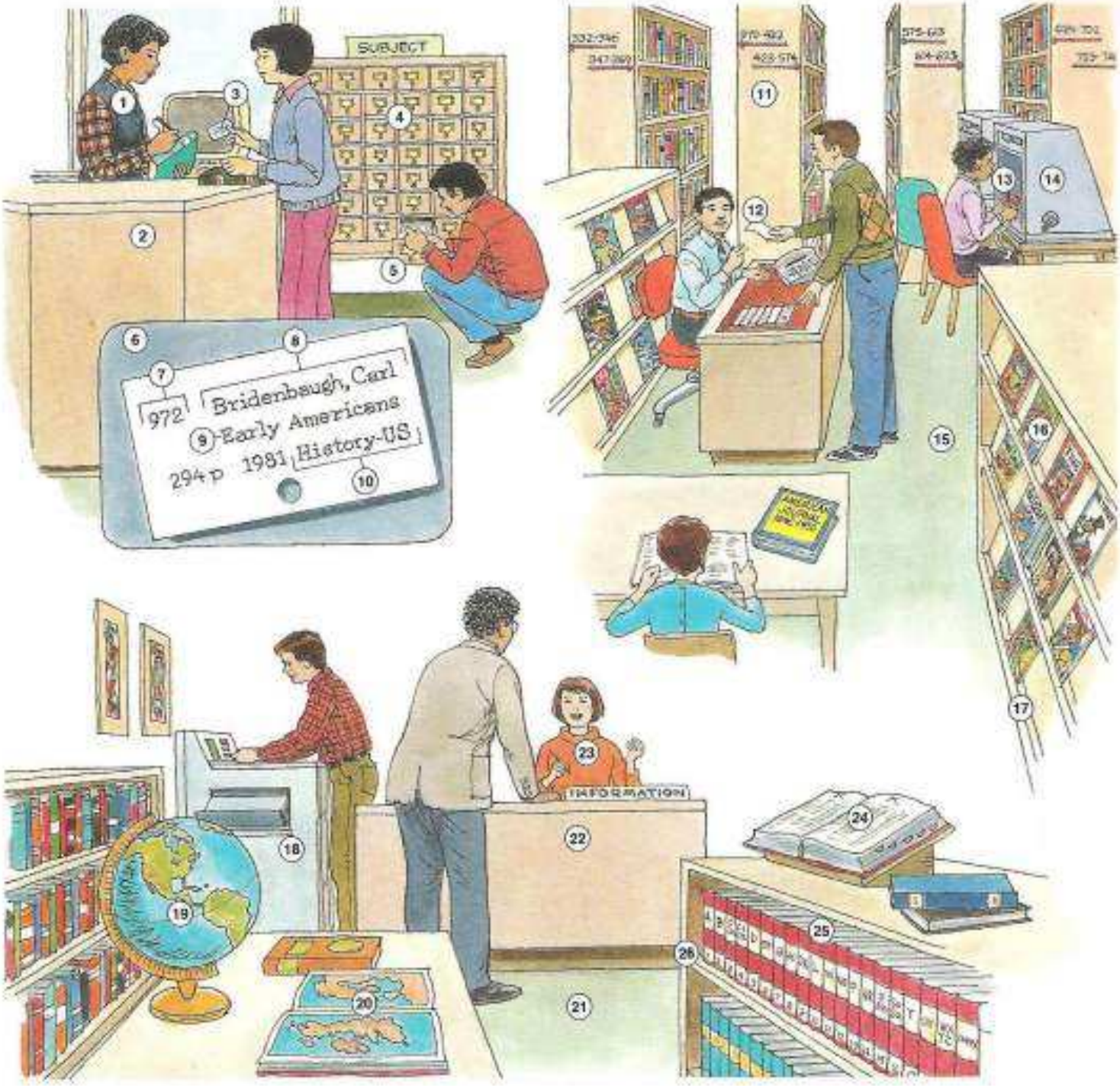

1. library clerk
2. checkout desk
3. library card
4. card catalog
5. drawer
6. call card
7. call number
8. author
9. title
10. subject
11. row
12. call slip
13. microfilm
14. microfilm reader
15. periodicals section
16. magazine
17. rack
18. photocopy machine
19. globe
20. atlas
21. reference section
22. information desk
23. (reference) librarian
24. dictionary
25. encyclopedia
26. shelf

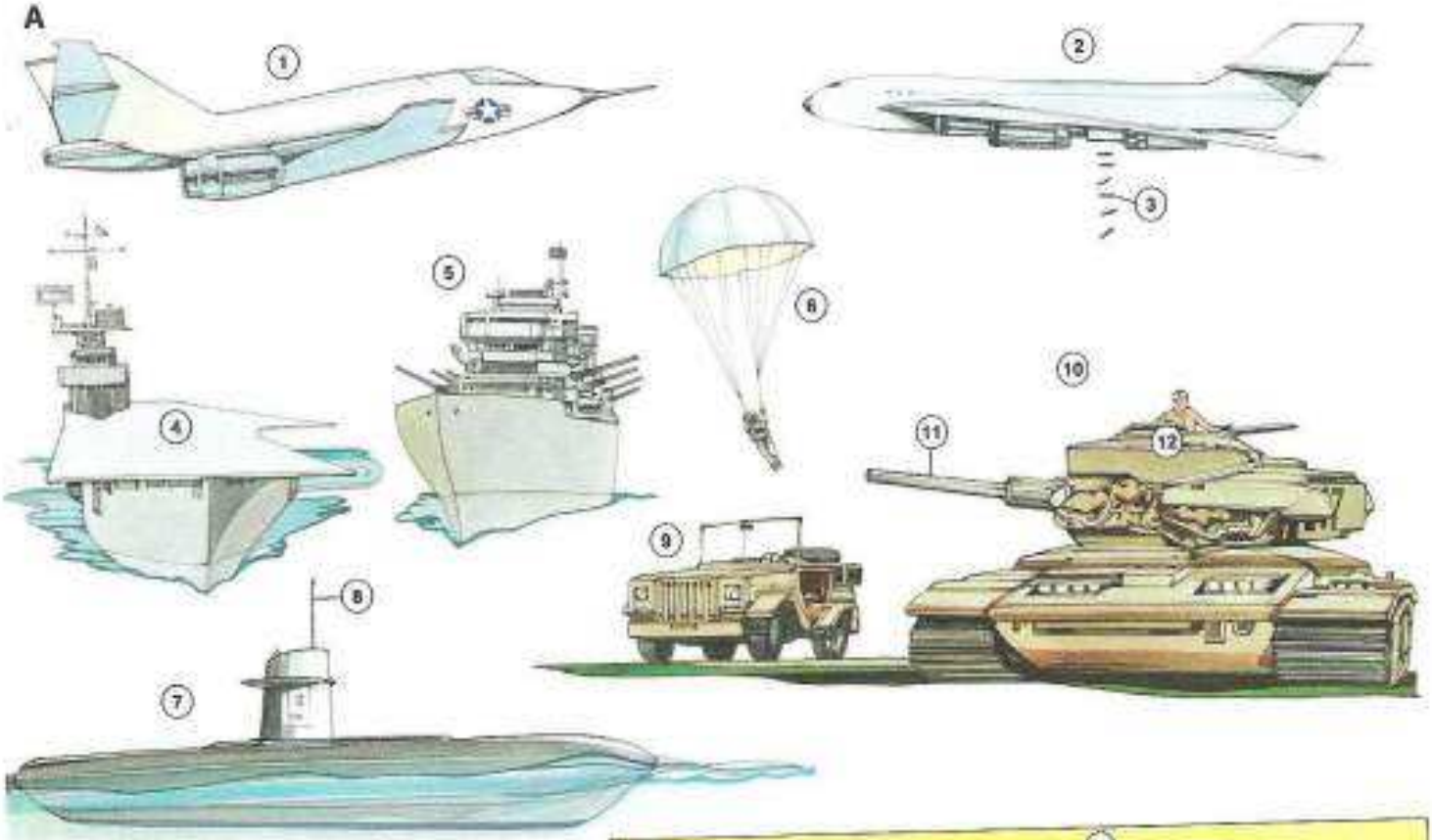

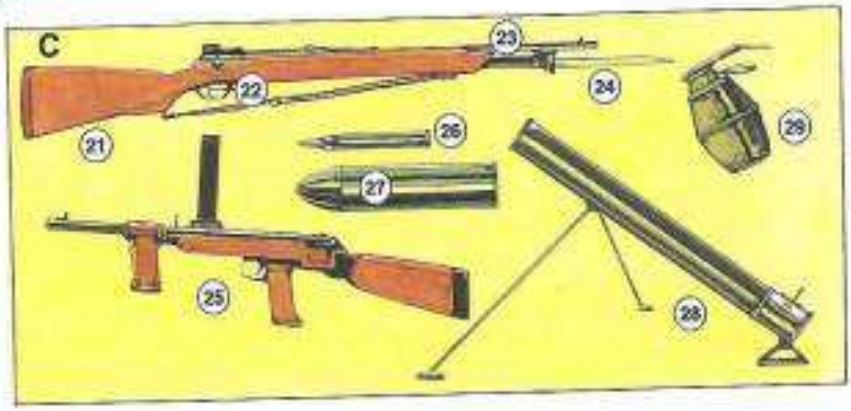

A. Vehicles and Equipment

1. fighter plane
2. bomber
3. bomb
4. aircraft carrier
5. battleship
6. parachute
7. submarine
8. periscope
9. jeep
10. tank
11. cannon
12. gun turret

B. Personnel

13. Navy
14. sailor
15. Army
16. soldier
17. Marines
18. marine
19. Air Force
20. airman

C. Weapons and Ammunition

21. rifle
22. trigger
23. barrel
24. bayonet
25. machine gun
26. bullet
27. shell
28. mortar
29. hand grenade

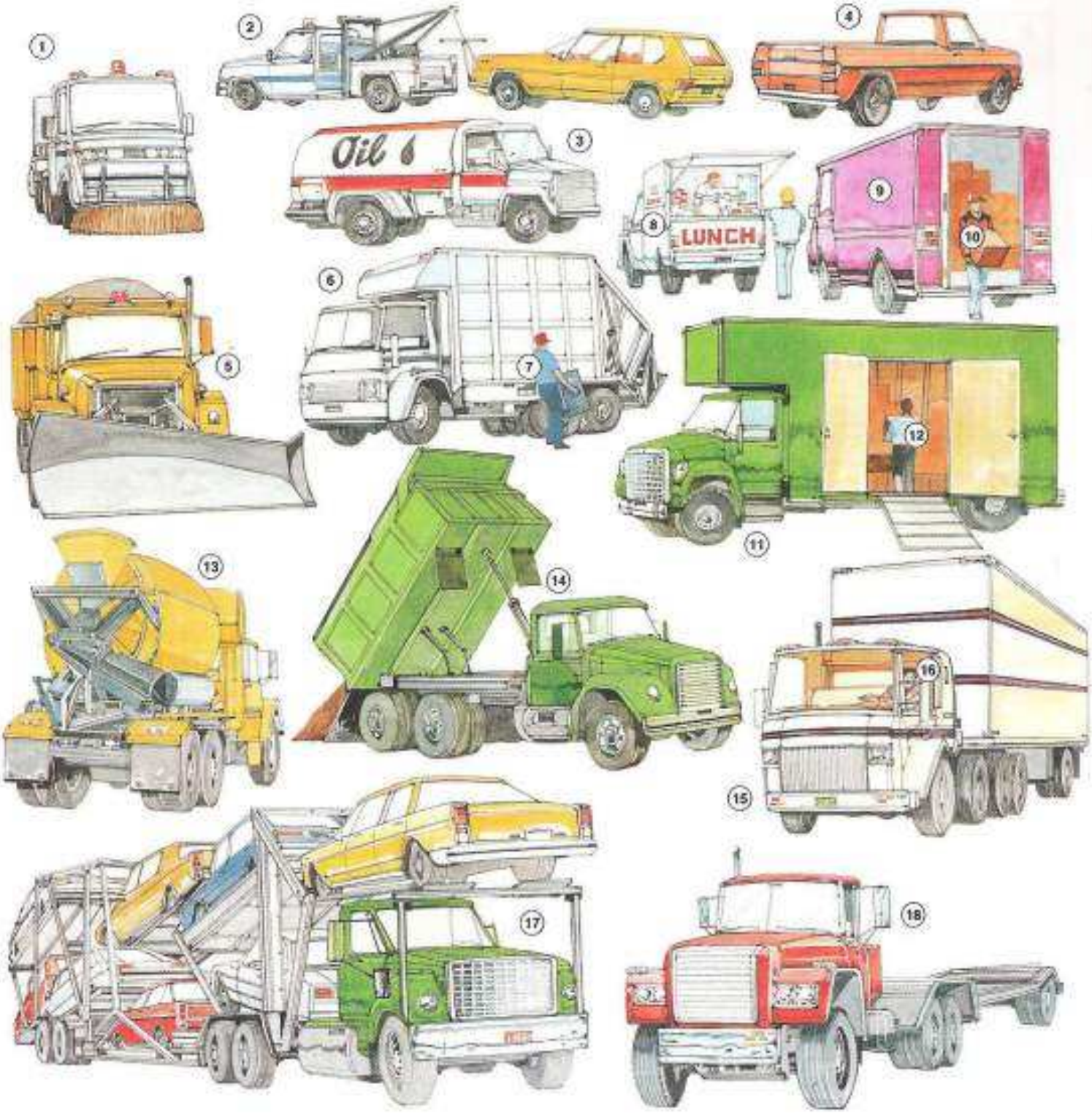

1. street cleaner
2. tow truck
3. fuel truck
4. pickup truck
5. snow plow
6. garbage truck
7. sanitation worker
8. lunch truck
9. panel truck
10. delivery person
11. moving van
12. mover
13. cement truck
14. dump truck
15. tractor trailer
16. truck driver
17. transporter
18. flatbed

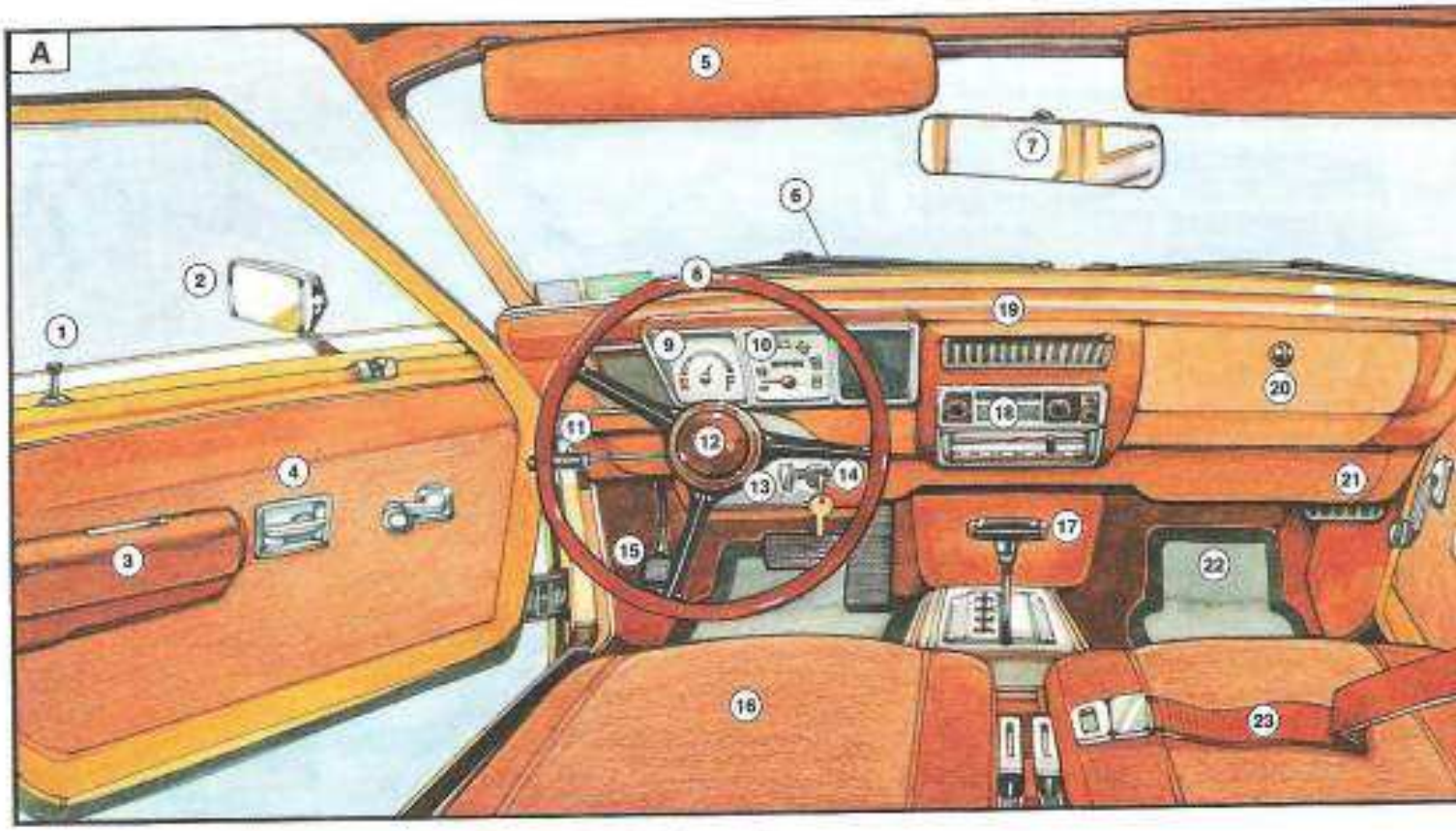

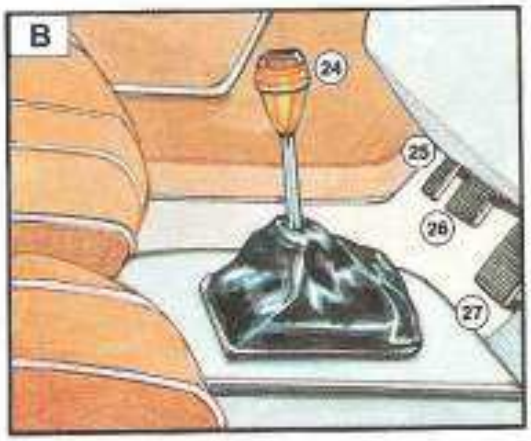

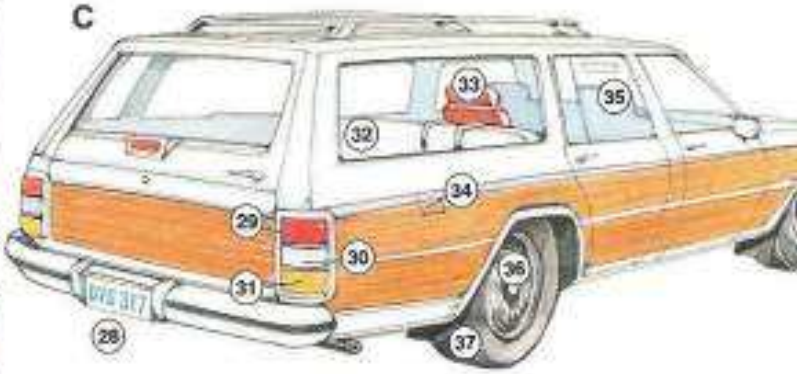

A. Automatic Transmission

1. door lock
2. side mirror
3. armrest
4. door handle
5. visor
6. windshield wiper
7. rearview mirror
8. steering wheel
9. gas gauge
10. speedometer
11. turn signal lever
12. horn
13. column
14. ignition
15. emergency brake
16. bucket seat
17. gearshift
18. radio
19. dashboard
20. glove compartment
21. vent
22. mat
23. seat belt

B. Manual Transmission

24. stick shift
25. clutch
26. brake
27. accelerator

C. Station Wagon

28. license plate
29. brake light
30. backup light
31. taillight
32. backseat
33. child's seat
34. gas tank
35. headrest
36. hubcap
37. tire

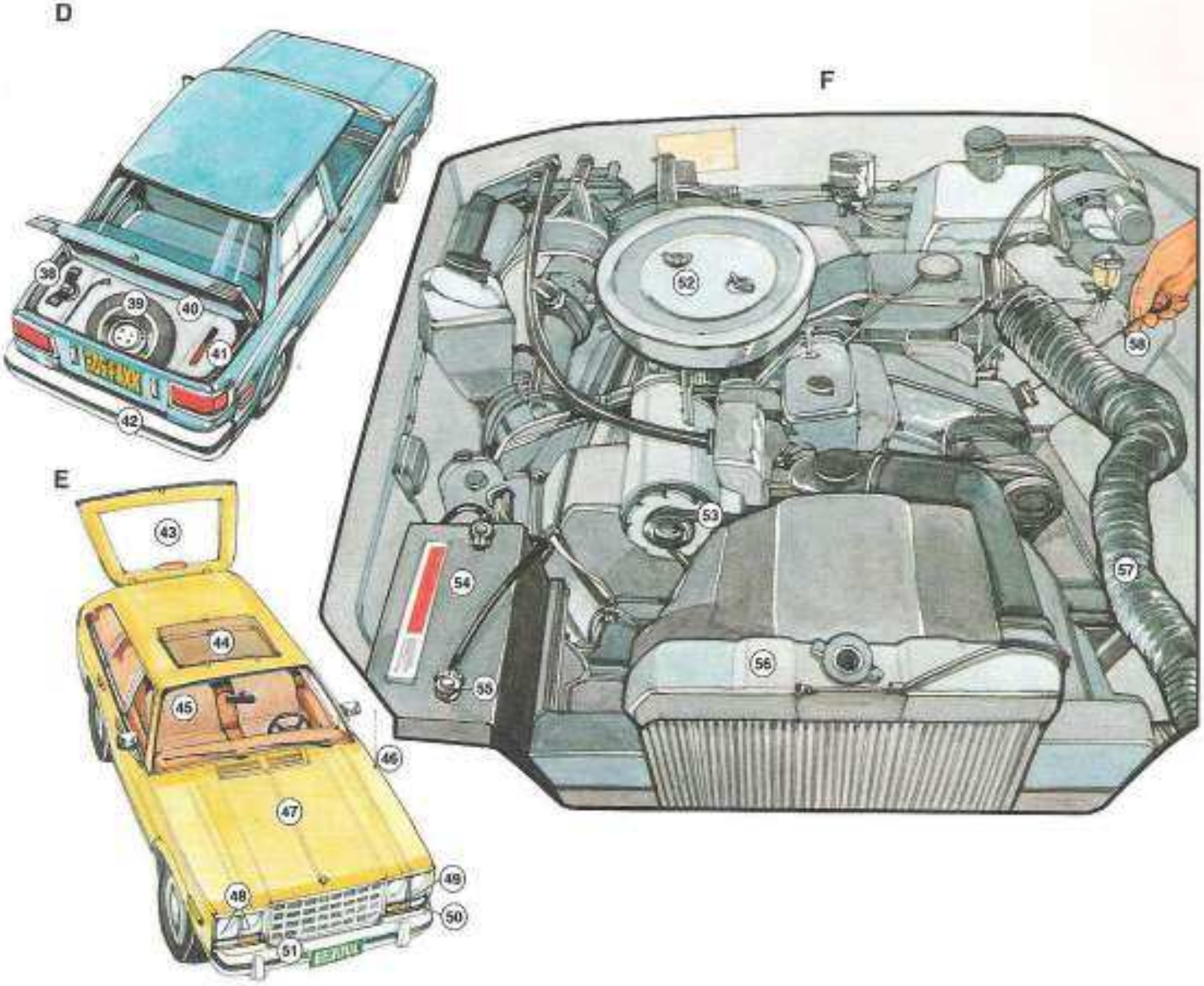

D. (Two-door) Sedan

38. jack
39. spare tire
40. trunk
41. flare
42. rear bumper

E. Four-door Hatchback

43. hatchback
44. sunroof
45. windshield
46. antenna
47. hood
48. headlights
49. parking lights
50. turn signal (lights)
51. front bumper

F. Engine

52. air filter
53. fan belt
54. battery
55. terminal
56. radiator
57. hose
58. dipstick

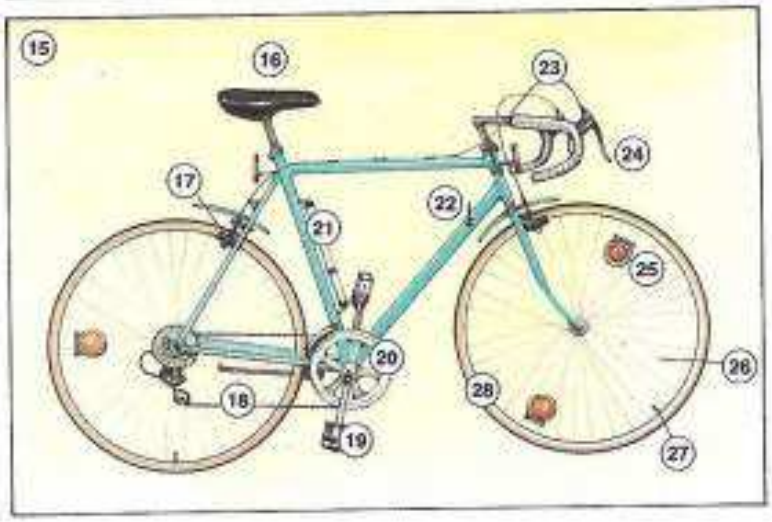

1. training wheels
2. (racing) handlebars
3. girl's frame
4. wheel
5. horn
6. tricycle
7. helmet
8. dirt bike
9. kickstand
10. fender
11. boy's frame
12. touring handlebars
13. lock
14. bike stand
15. bicycle
16. seat
17. brake
18. chain
19. pedal
20. sprocket
21. pump
22. gear changer
23. cable
24. hand brake
25. reflector
26. spoke
27. valve
28. tire
29. motor scooter
30. motorcycle
31. shock absorbers
32. engine
33. exhaust pipe

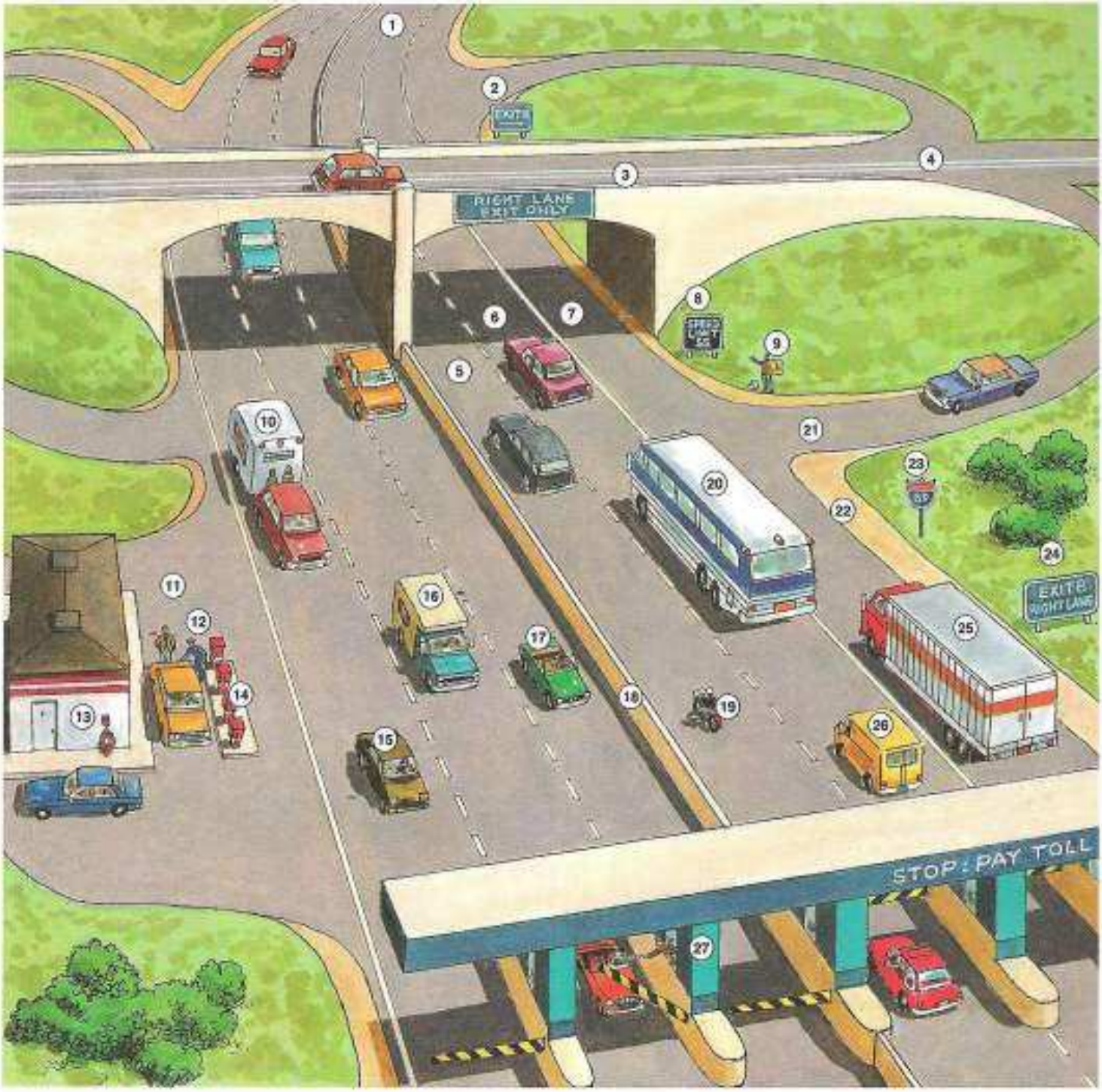

1. interstate highway
2. exit ramp
3. overpass
4. cloverleaf
5. left lane
6. center lane
7. right lane
8. speed limit sign
9. hitchhiker
10. trailer
11. service area
12. attendant
13. air pump
14. gas pump
15. passenger car
16. camper
17. sports car
18. center divider
19. motorcycle
20. bus
21. entrance ramp
22. shoulder
23. road sign
24. exit sign
25. truck
26. van
27. tollbooth

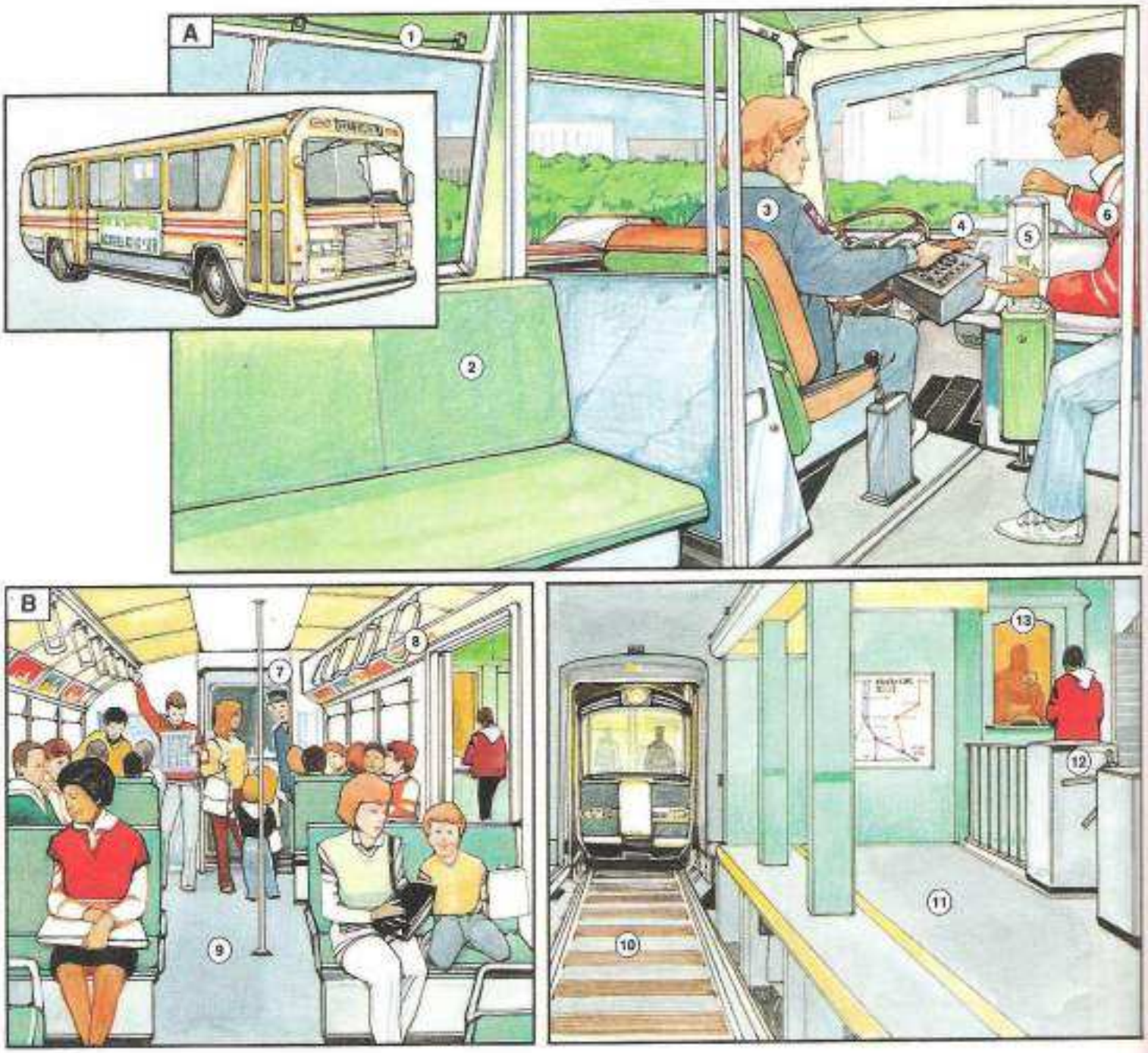

A. Bus

1. cord
2. seat
3. bus driver
4. transfer
5. fare box
6. rider

B. Subway

7. conductor
8. strap
9. car
10. track
11. platform
12. turnstile
13. token booth

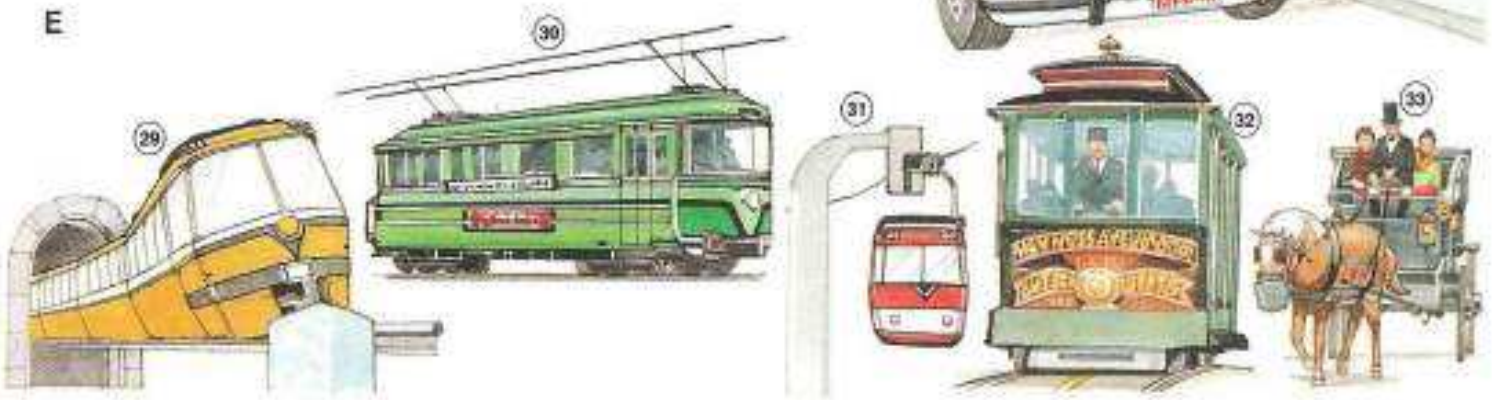

C. Train

14. commuter train
15. engineer
16. ticket
17. commuter
18. station
19. ticket window
20. timetable

D. Taxi

21. fare
22. tip
23. meter
24. receipt
25. passenger
26. cab driver
27. taxicab
28. taxi stand

E. Other Forms of Transportation

29. monorail
30. streetcar
31. aerial tramway
32. cable car
33. horse-drawn carriage

Airport Check-In

1. garment bag
2. carry-on bag
3. traveler
4. ticket
5. porter
6. dolly
7. suitcase
8. baggage

Security

9. security guard
10. metal detector
11. X-ray screener
12. conveyor belt

Boarding

13. cockpit
14. instruments
15. pilot
16. copilot
17. flight engineer
18. boarding pass
19. cabin
20. flight attendant
21. luggage compartment
22. tray table
23. aisle

A. Aircraft Types

1. hot air balloon
2. helicopter
   a. rotor
3. private jet
4. glider
5. blimp
6. hang glider
7. propeller plane
8. nose
9. wing
10. tail

B. Takeoff

11. jet engine
12. cargo area
13. cargo door
14. fuselage
15. landing gear
16. terminal building
17. hangar
18. (jet) plane
19. runway
20. control tower

1. fishing boat
2. fisherman
3. pier
4. forklift
5. bow
6. crane
7. container
8. hold
9. (container)ship
10. cargo
11. stern
12. barge
13. tugboat
14. lighthouse
15. tanker
16. buoy
17. ferry
18. smokestack
19. lifeboat
20. gangway
21. porthole
22. deck
23. windlass
24. anchor
25. line
26. bollard
27. ocean liner
28. dock
29. terminal

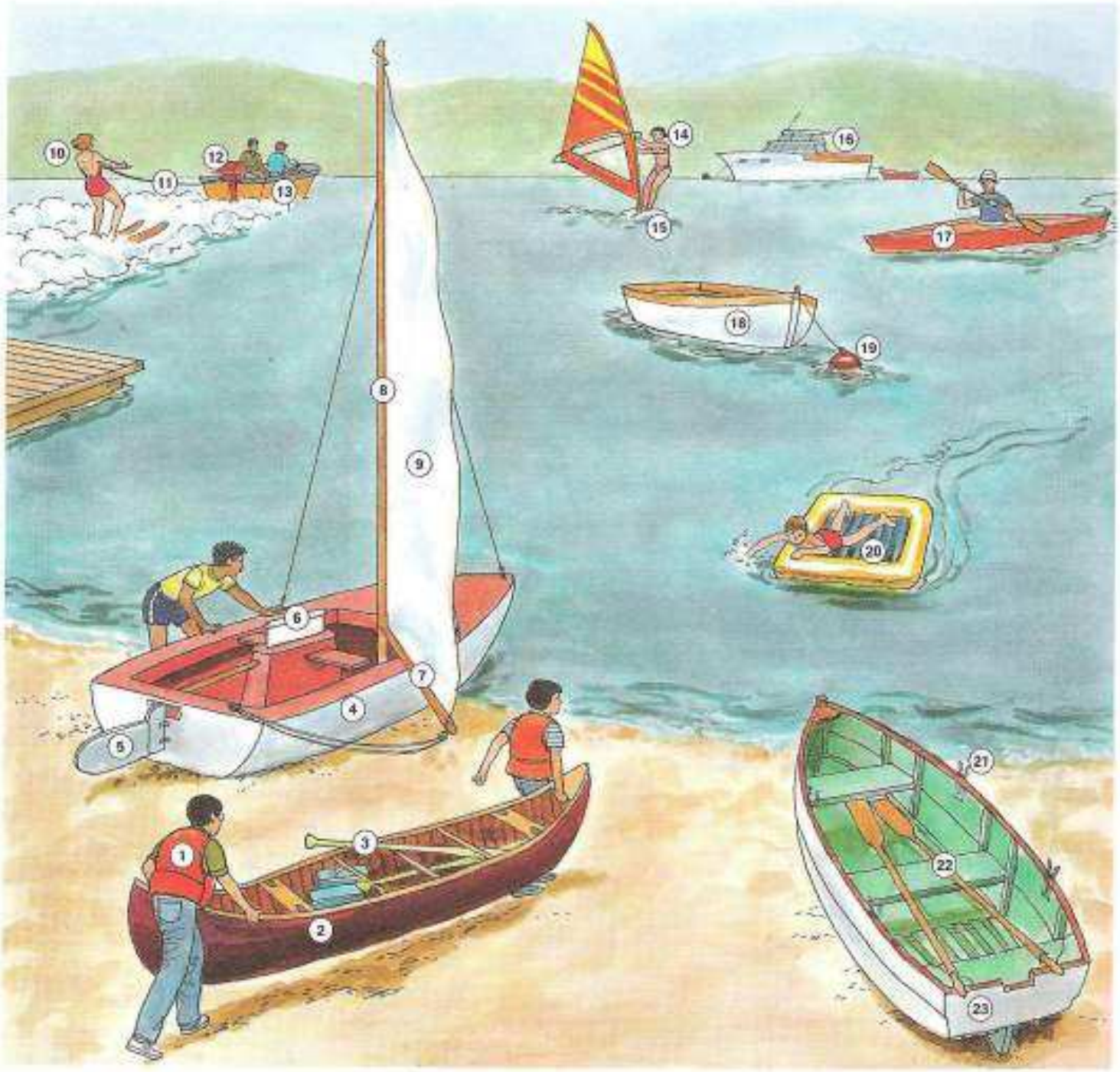

1. life jacket
2. canoe
3. paddle
4. sailboat
5. rudder
6. centerboard
7. boom
8. mast
9. sail
10. water-skier
11. towrope
12. outboard motor
13. motorboat
14. windsurfer
15. sailboard
16. cabin cruiser
17. kayak
18. dinghy
19. mooring
20. inflatable raft
21. oarlock
22. oar
23. rowboat

Flowers

1. tulip
   a. stem
2. pansy
3. lily
4. (chrysanthe)mum
5. daisy
6. marigold
7. petunia
8. daffodil
   a. bulb
9. crocus
10. hyacinth
11. iris
12. orchid
13. zinnia
14. gardenia
15. poinsettia
16. violet
17. buttercup
18. rose
    a. bud
    b. petal
    c. thorn
19. sunflower

Grasses and Grains

20. sugarcane
21. rice
22. wheat
23. oats
24. corn

Trees

25. redwood
26. palm
27. eucalyptus
28. dogwood
29. magnolia
30. poplar
31. willow
32. birch
33. oak
- **a.** twig
- **b.** acorn

34. pine
- **a.** needle
- **b.** cone

35. tree
- **a.** branch
- **b.** trunk
- **c.** bark
- **d.** root

36. elm
- **a.** leaf

37. holly
38. maple

Other Plants

39. house plants
40. cactus
41. bushes
42. vine

Poisonous Plants

43. poison oak
44. poison sumac
45. poison ivy

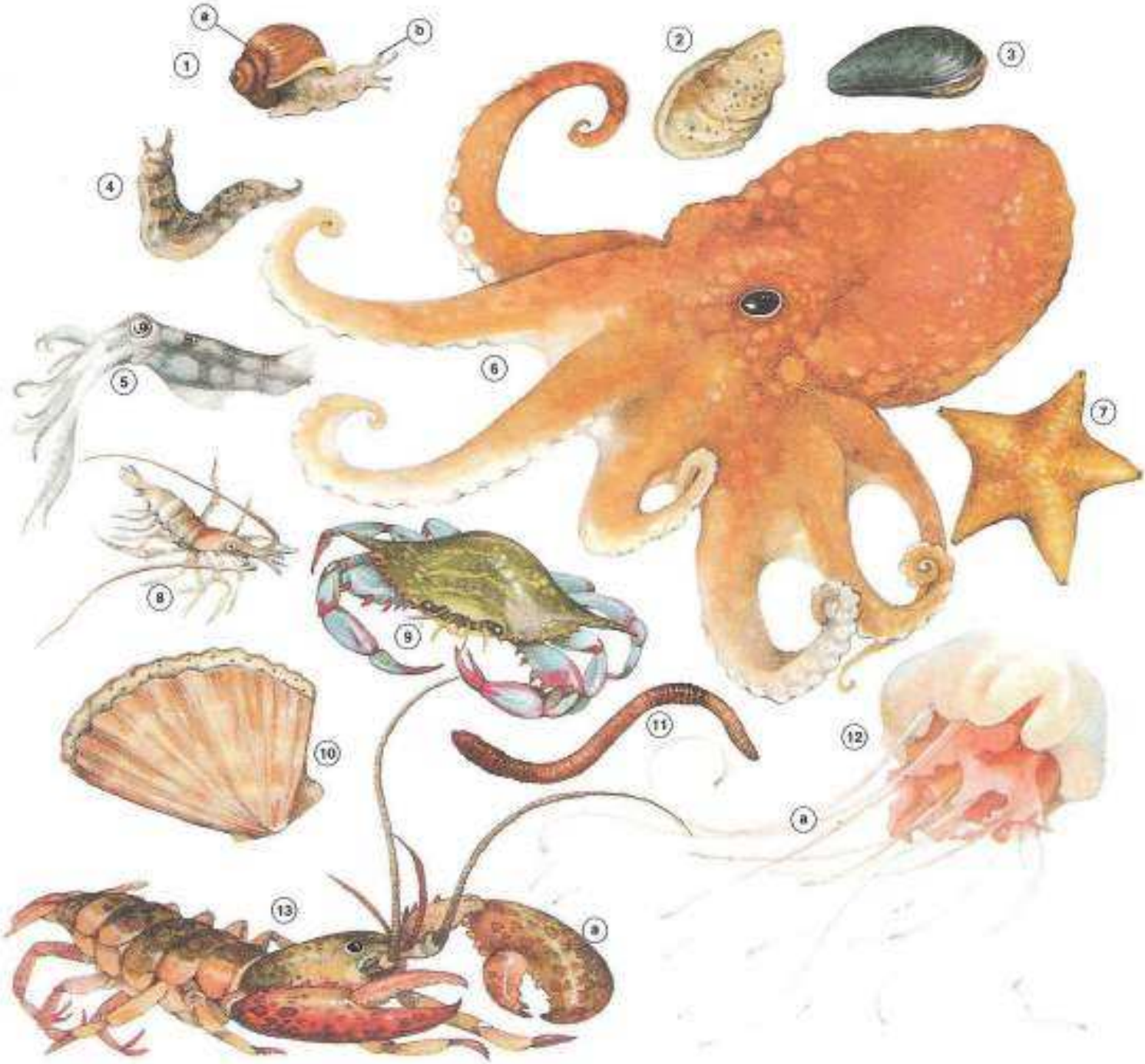

1. snail
   a. shell
   b. antenna
2. oyster
3. mussel
4. slug
5. squid
6. octopus
7. starfish
8. shrimp
9. crab
10. scallop
11. worm
12. jellyfish
    a. tentacle
13. lobster
    a. claw

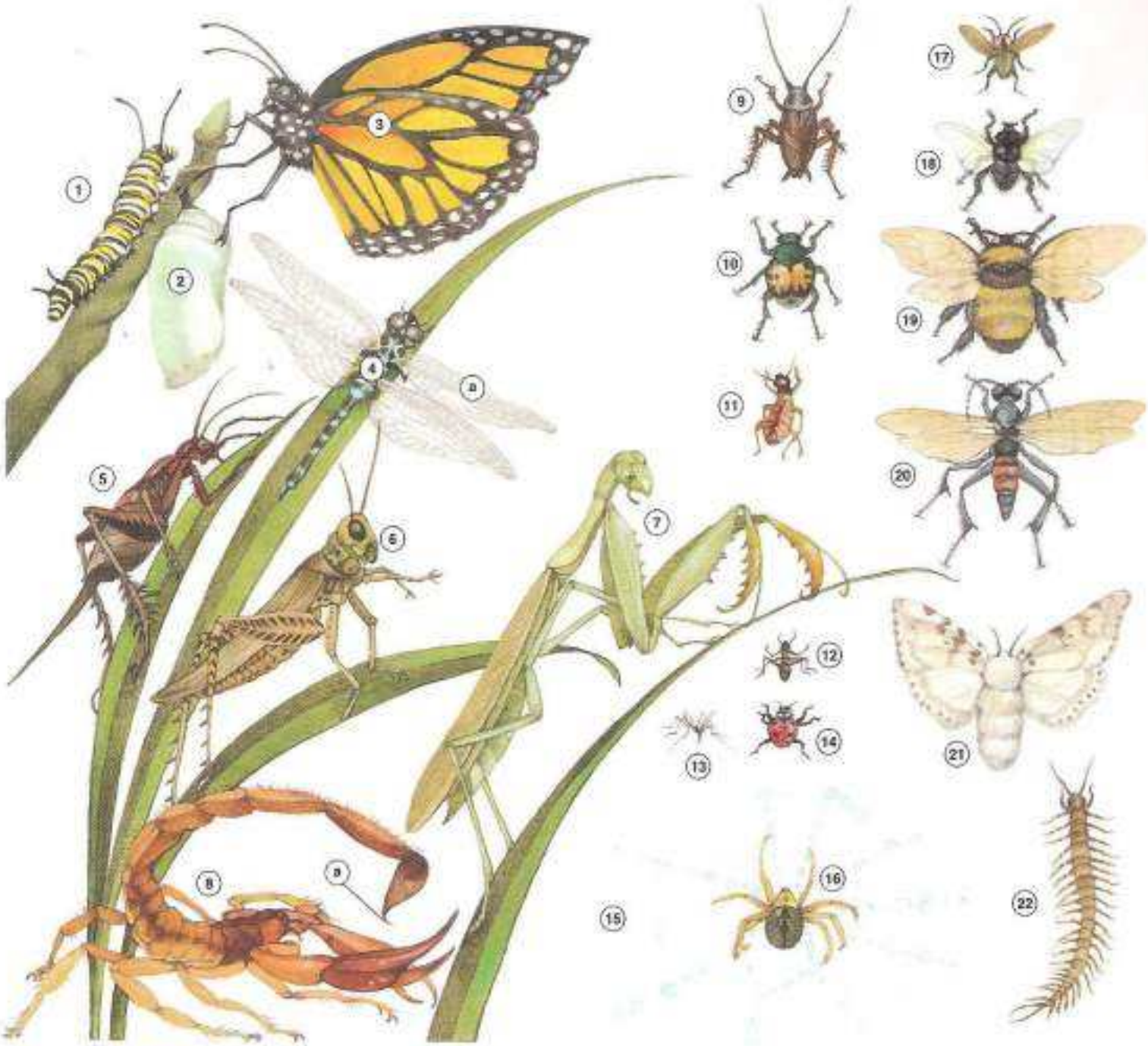

1. caterpillar
2. cocoon
3. butterfly
4. dragonfly
   a. wing
5. cricket
6. grasshopper
7. mantis
8. scorpion
   a. sting
9. cockroach
10. beetle
11. termite
12. ant
13. mosquito
14. ladybug
15. web
16. spider
17. firefly
18. fly
19. bee
20. wasp
21. moth
22. centipede

1. pigeon
   a. wing
2. hummingbird
3. crow
   a. beak
4. sea gull
5. eagle
6. owl
7. hawk
   a. feather
8. blue jay
9. robin
10. sparrow
11. cardinal
12. ostrich
13. egg
14. canary
15. parakeet
16. parrot
17. woodpecker
18. peacock
19. pheasant
20. turkey
21. rooster
22. chick
23. chicken
24. pelican
    a. bill
25. duck
26. goose
27. penguin
28. swan
29. flamingo
30. stork
31. nest
32. roadrunner

A. Fish

1. sea horse
2. trout
3. swordfish
   - **a.** tail
   - **b.** fin
   - **c.** gill
4. eel
5. shark
6. stingray
7. flounder

B. Amphibians and Reptiles

8. alligator
9. (garter) snake
10. rattlesnake
11. cobra
12. turtle
13. iguana
14. salamander
15. lizard
16. tadpole
17. frog
18. tortoise
    - **a.** shell

Pouched, Toothless, or Flying Mammals

1. koala
2. armadillo
3. kangaroo
   - **a.** tail
   - **b.** hind legs
   - **c.** pouch
   - **d.** forelegs
4. bat
5. anteater

Rodents

6. chipmunk
7. rat
8. gopher
9. mouse
10. squirrel
11. porcupine
    - **a.** quill
12. beaver
13. rabbit

Hoofed Mammals

14. hippopotamus
15. llama
16. rhinoceros
    - **a.** horn
17. elephant
    - **a.** trunk
    - **b.** tusk
18. zebra

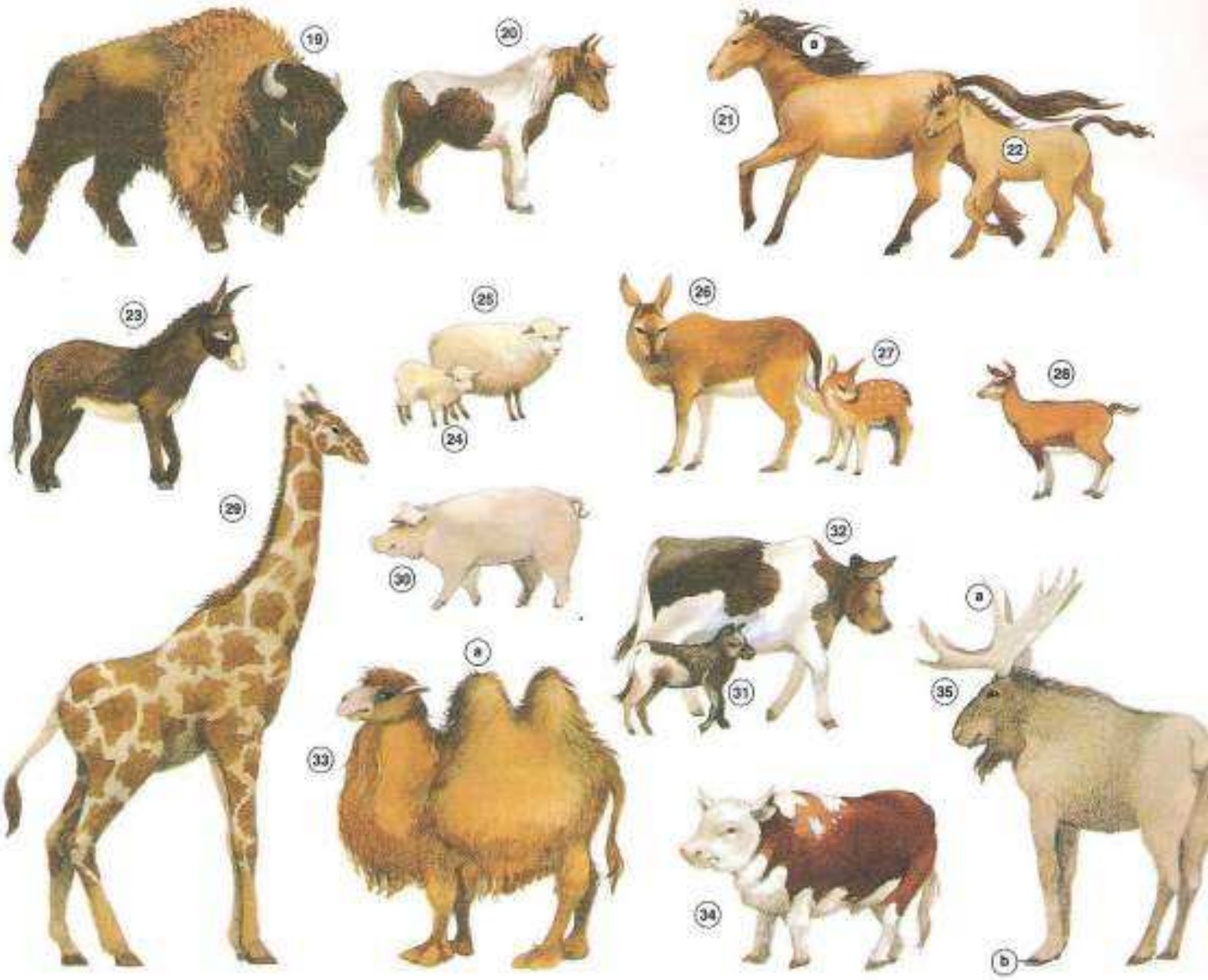

19. bison
20. pony
21. horse
    a. mane
22. foal
23. donkey
24. lamb
25. sheep
26. deer
27. fawn
28. goat
29. giraffe
30. hog
31. calf
32. cow
33. camel
    a. hump
34. bull
35. moose
    a. antler
    b. hoof

1. leopard
2. tiger
   a. claw
3. lion
4. cat
5. kitten
6. fox
7. raccoon
8. skunk

Aquatic Mammals

9. whale
10. otter
11. walrus
12. seal
    a. flipper
13. dolphin

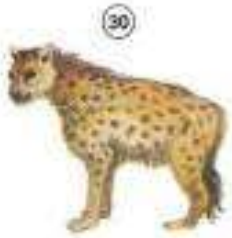

Primates

14. monkey
15. gibbon
16. chimpanzee
17. gorilla
18. orangutan
19. baboon

Bears

20. panda
21. black bear
22. polar bear
23. grizzly bear

Dogs

24. spaniel
25. terrier
26. retriever
27. puppy
28. shepherd

29. wolf
a. paw
30. hyena

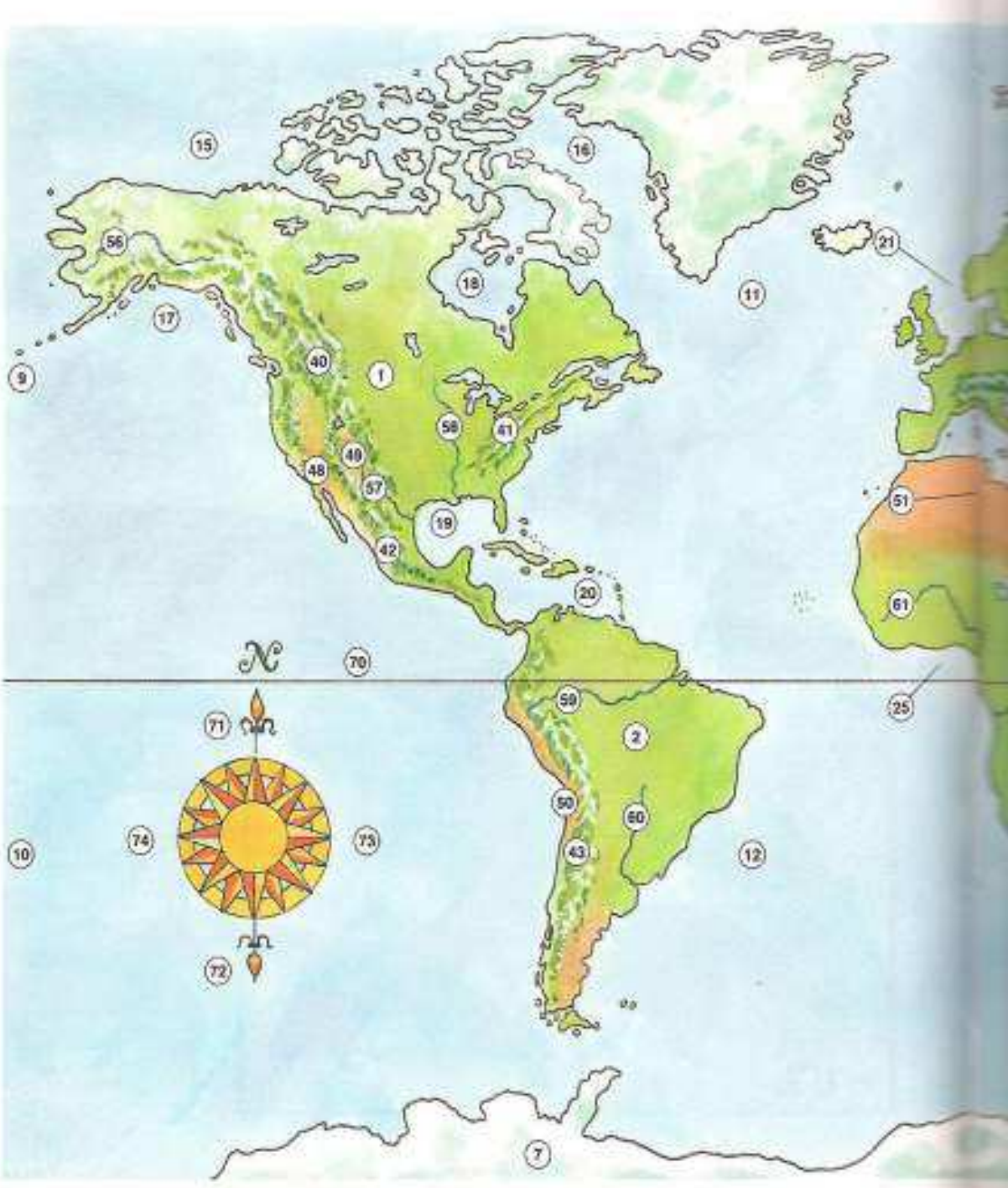

Continents

1. North America
2. South America
3. Europe
4. Africa
5. Asia
6. Australia
7. Antarctica

Oceans

8. Arctic
9. North Pacific
10. South Pacific
11. North Atlantic
12. South Atlantic
13. Indian
14. Antarctic

Seas, Gulfs, and Bays

15. Beaufort Sea
16. Baffin Bay
17. Gulf of Alaska
18. Hudson Bay
19. Gulf of Mexico
20. Caribbean Sea
21. North Sea
22. Baltic Sea
23. Barents Sea
24. Mediterranean Sea
25. Gulf of Guinea
26. Black Sea
27. Caspian Sea
28. Persian Gulf
29. Red Sea
30. Arabian Sea
31. Kara Sea
32. Bay of Bengal
33. Laptev Sea
34. Bering Sea
35. Sea of Okhotsk
36. Sea of Japan
37. Yellow Sea
38. East China Sea
39. South China Sea

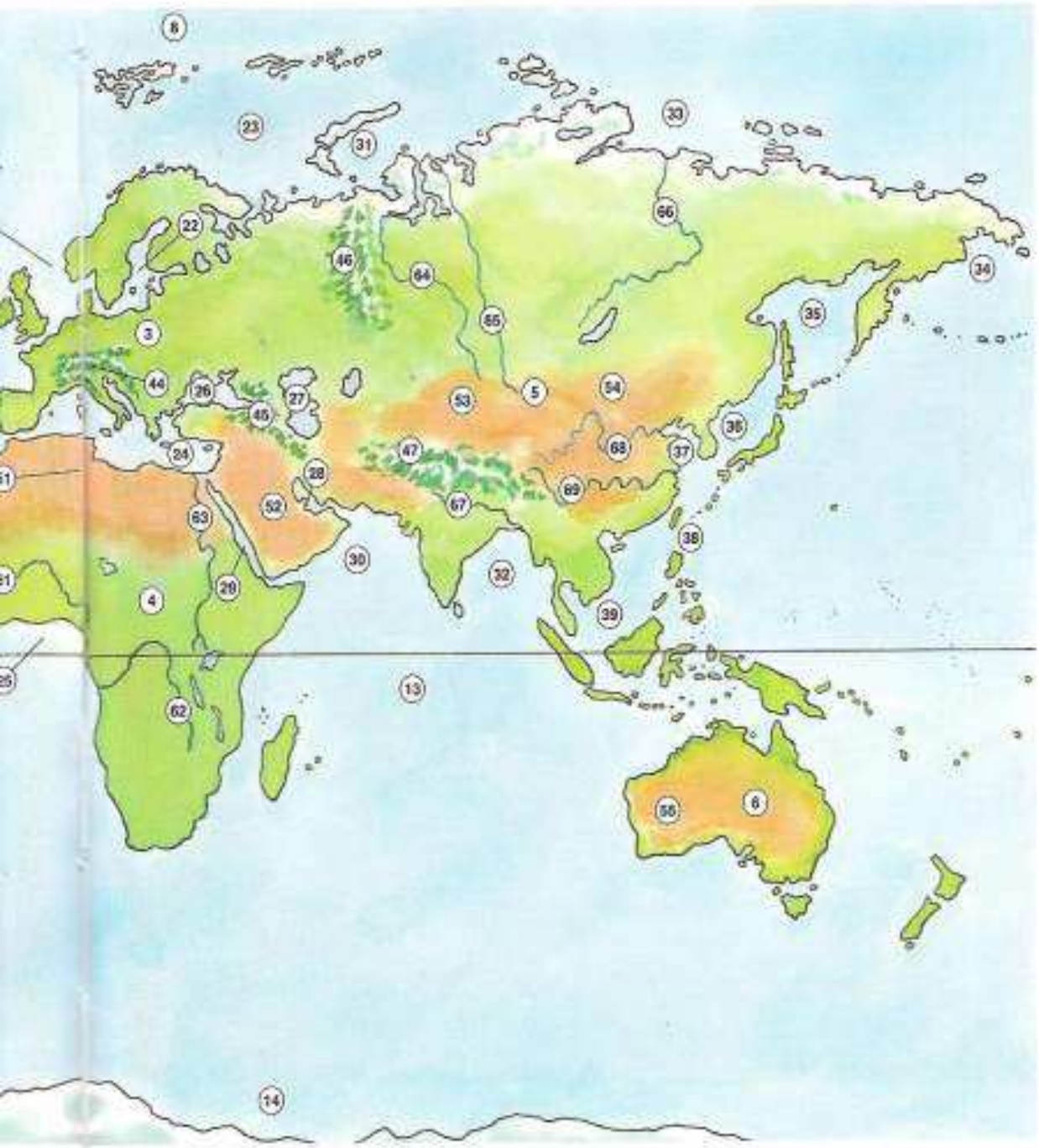

Mountain Ranges

40. Rocky Mountains
41. Appalachian Mountains
42. Sierra Madre
43. Andes
44. Alps
45. Caucasus
46. Urals
47. Himalayas

Deserts

48. Mojave
49. Painted
50. Atacama
51. Sahara
52. Rub' al Khali
53. Takla Makan
54. Gobi
55. Great Sandy

Rivers

56. Yukon
57. Rio Grande
58. Mississippi
59. Amazon
60. Paraná
61. Niger
62. Congo
63. Nile
64. Ob
65. Yenisey
66. Lena
67. Ganges
68. Huang
69. Yangtze

70. equator
71. north
72. south
73. east
74. west

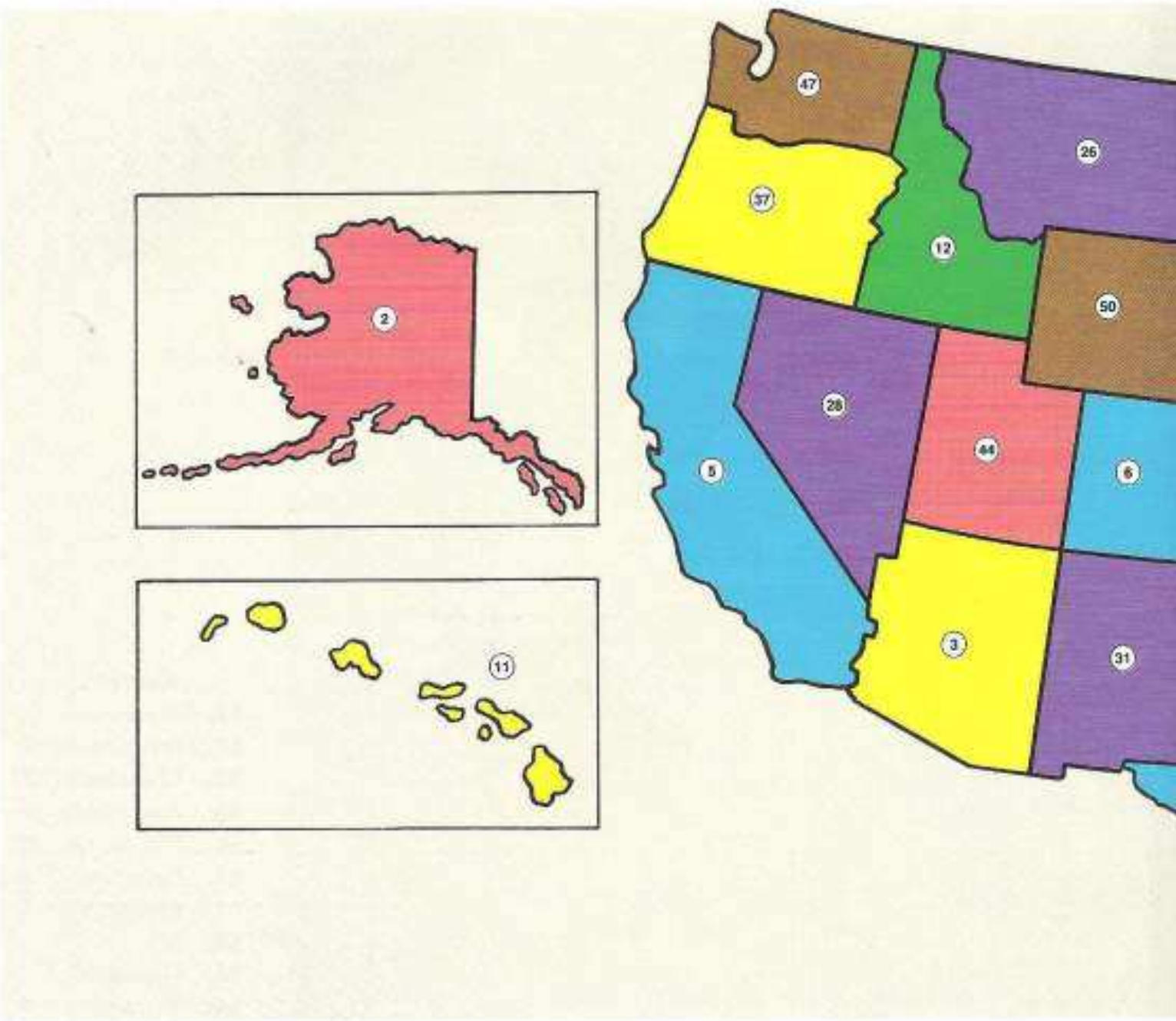

1. Alabama
2. Alaska
3. Arizona
4. Arkansas
5. California
6. Colorado
7. Connecticut
8. Delaware
9. Florida
10. Georgia
11. Hawaii
12. Idaho
13. Illinois
14. Indiana
15. Iowa
16. Kansas
17. Kentucky
18. Louisiana
19. Maine
20. Maryland
21. Massachusetts
22. Michigan
23. Minnesota
24. Mississippi

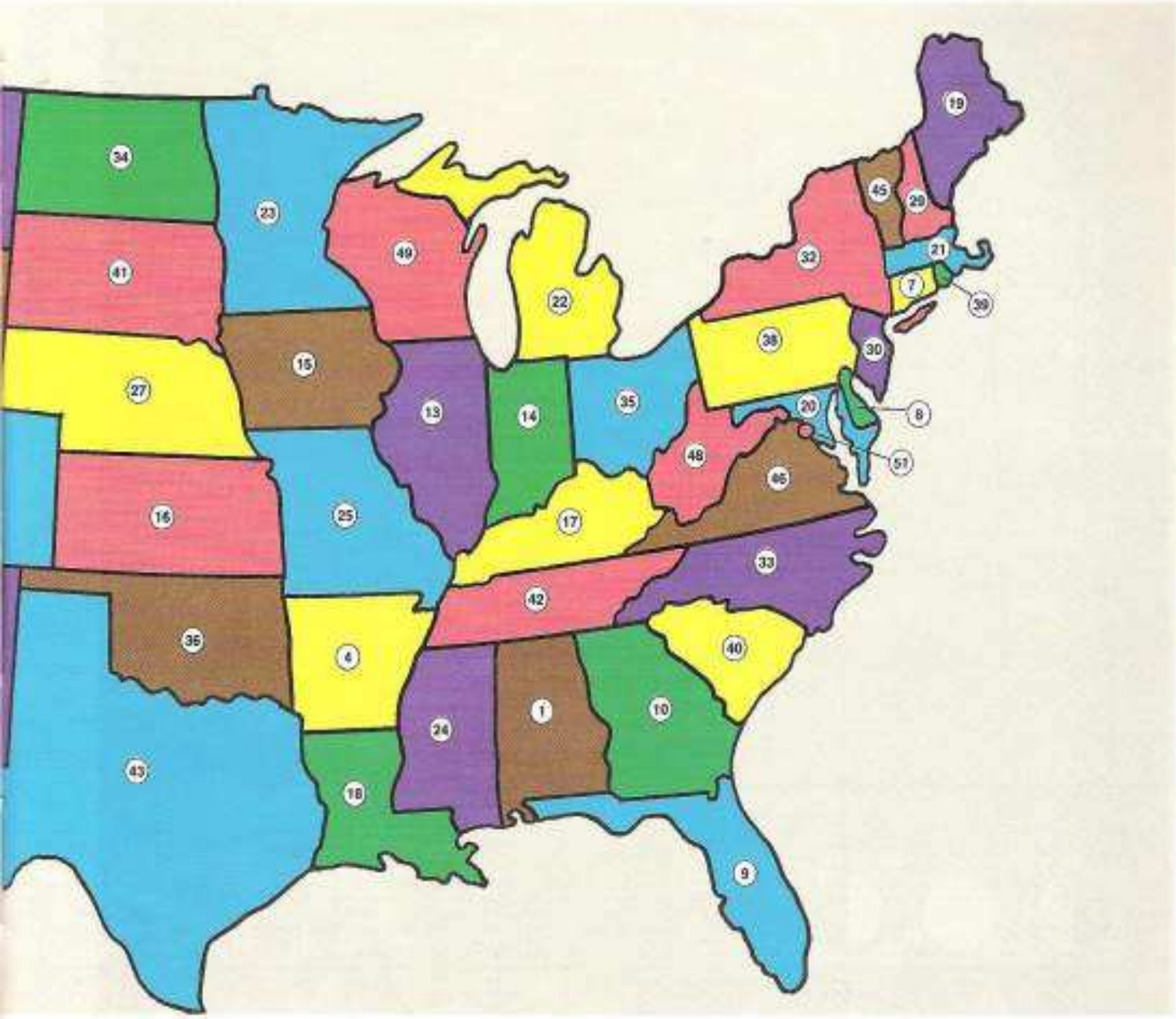

25. Missouri
26. Montana
27. Nebraska
28. Nevada
29. New Hampshire
30. New Jersey
31. New Mexico
32. New York
33. North Carolina
34. North Dakota
35. Ohio
36. Oklahoma
37. Oregon
38. Pennsylvania
39. Rhode Island
40. South Carolina
41. South Dakota
42. Tennessee
43. Texas
44. Utah
45. Vermont
46. Virginia
47. Washington
48. West Virginia
49. Wisconsin
50. Wyoming

51. District of Columbia

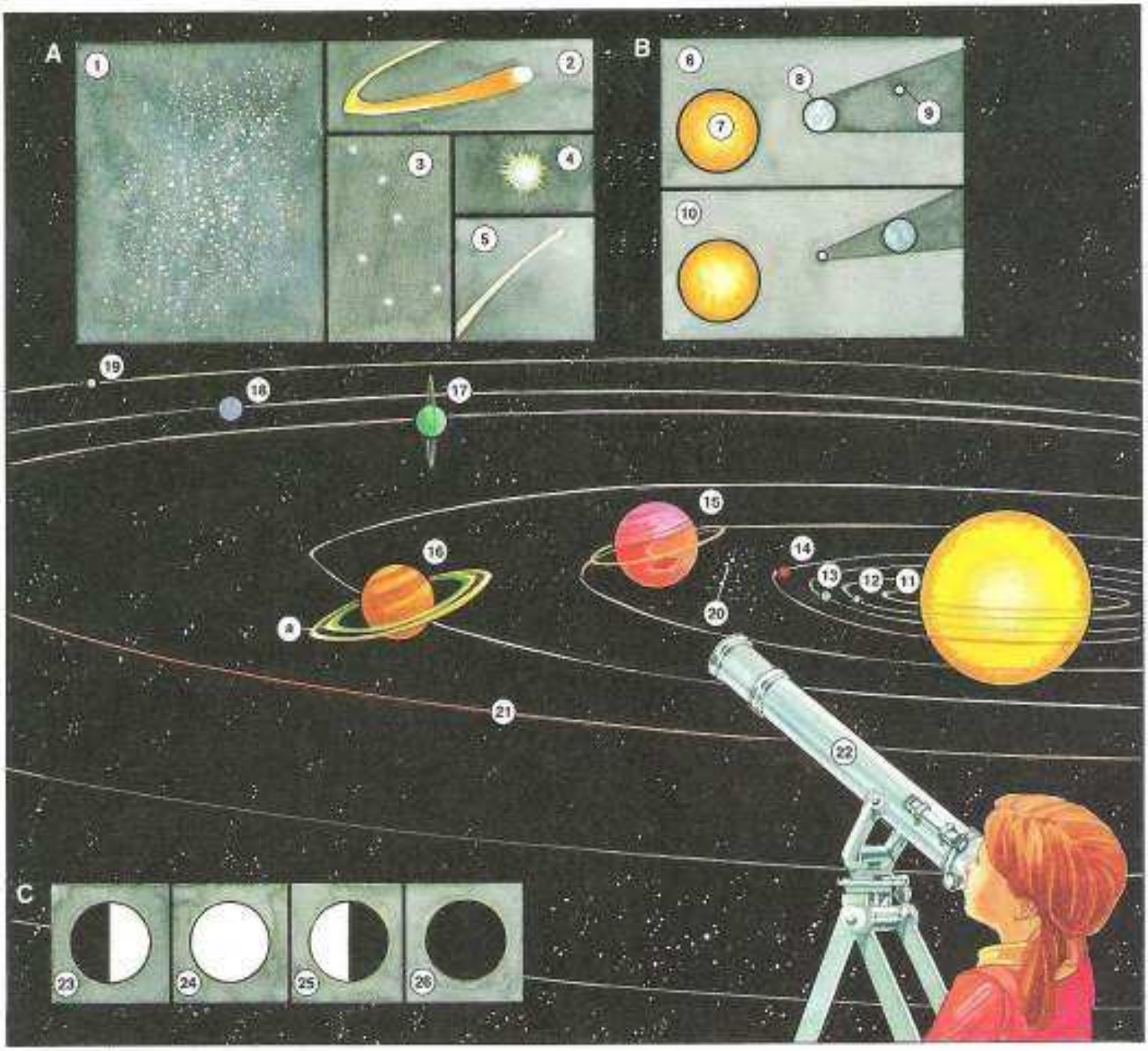

A. Outer Space

1. galaxy
2. comet
3. (Big Dipper) constellation
4. star
5. meteor

B. The Solar System

6. lunar eclipse
7. Sun
8. Earth
9. Moon
10. solar eclipse

The Planets

11. Mercury
12. Venus
13. Earth
14. Mars
15. Jupiter
16. Saturn
    a. ring
17. Uranus
18. Neptune
19. Pluto
20. asteroid
21. orbit
22. telescope

C. Phases of the Moon

23. first quarter
24. full moon
25. last quarter
26. new moon

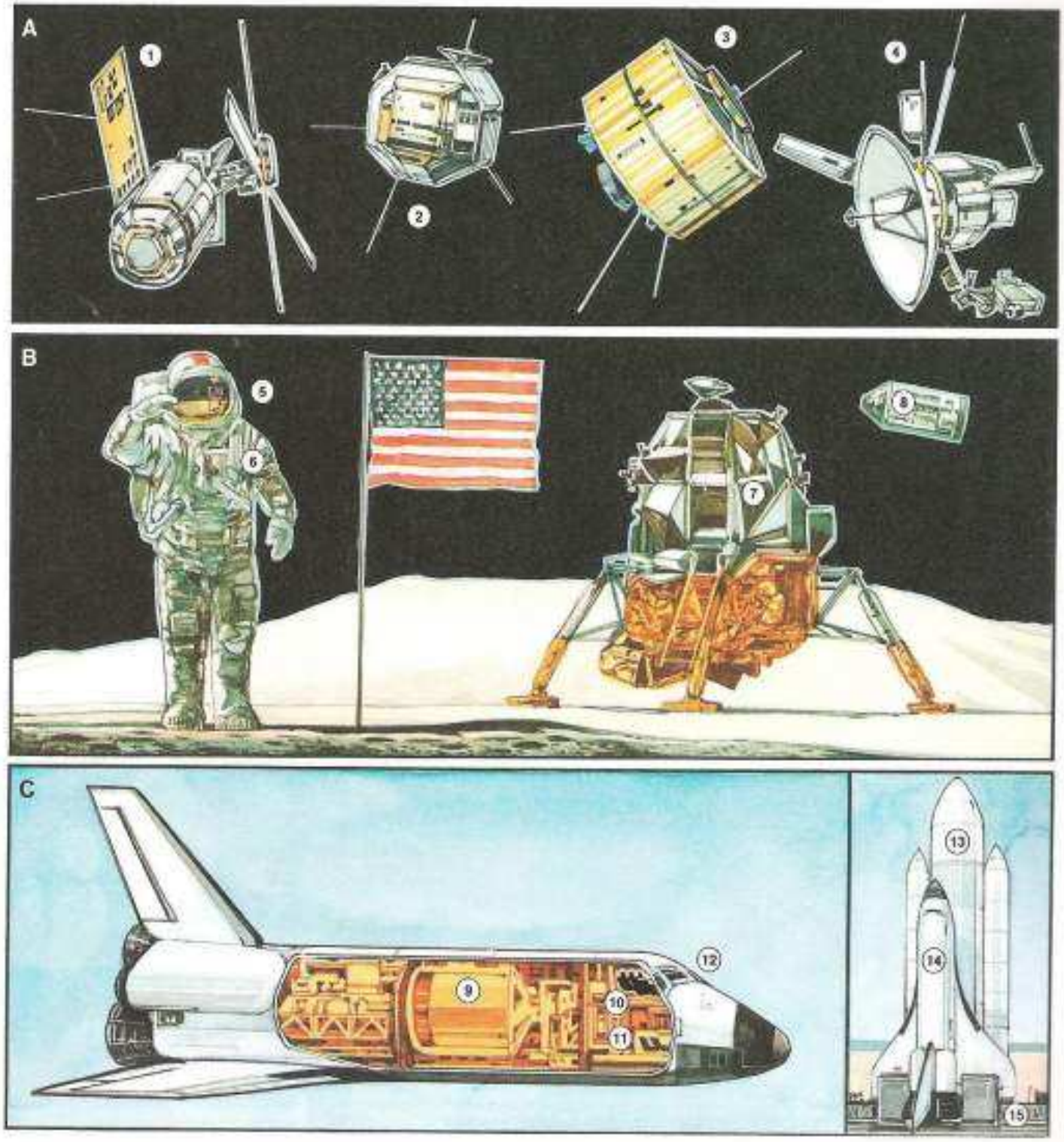

A. Spacecraft
1. space station
2. communication satellite
3. weather satellite
4. space probe

B. Landing on the Moon
5. astronaut
6. space suit
7. lunar module
8. command module

C. The Space Shuttle
9. cargo bay
10. flight deck
11. living quarters
12. crew
13. rocket
14. space shuttle
15. launchpad

1. flag
2. clock
3. loudspeaker
4. teacher
5. chalkboard
6. locker
7. bulletin board
8. computer
9. chalk tray
10. chalk
11. eraser
12. hall
13. (loose-leaf) paper
14. ring binder
15. spiral notebook
16. desk
17. glue
18. brush
19. student
20. pencil sharpener
21. pencil eraser
22. ballpoint pen
23. ruler
24. pencil
25. thumbtack
26. (text)book
27. overhead projector

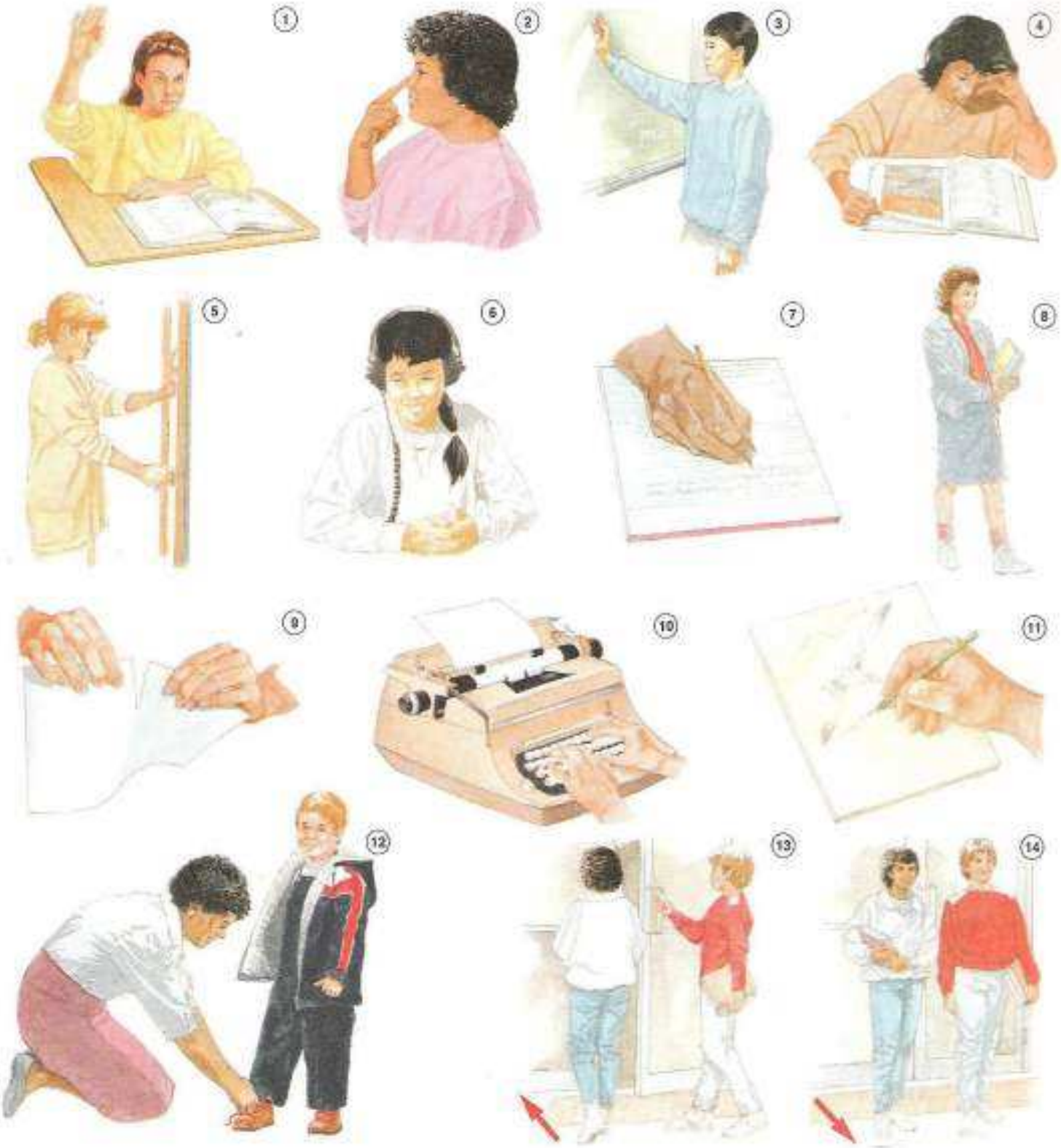

1. raise (one's hand)
2. touch
3. erase
4. read
5. close
6. listen
7. write
8. walk
9. tear
10. type
11. draw
12. tie
13. leave
14. enter

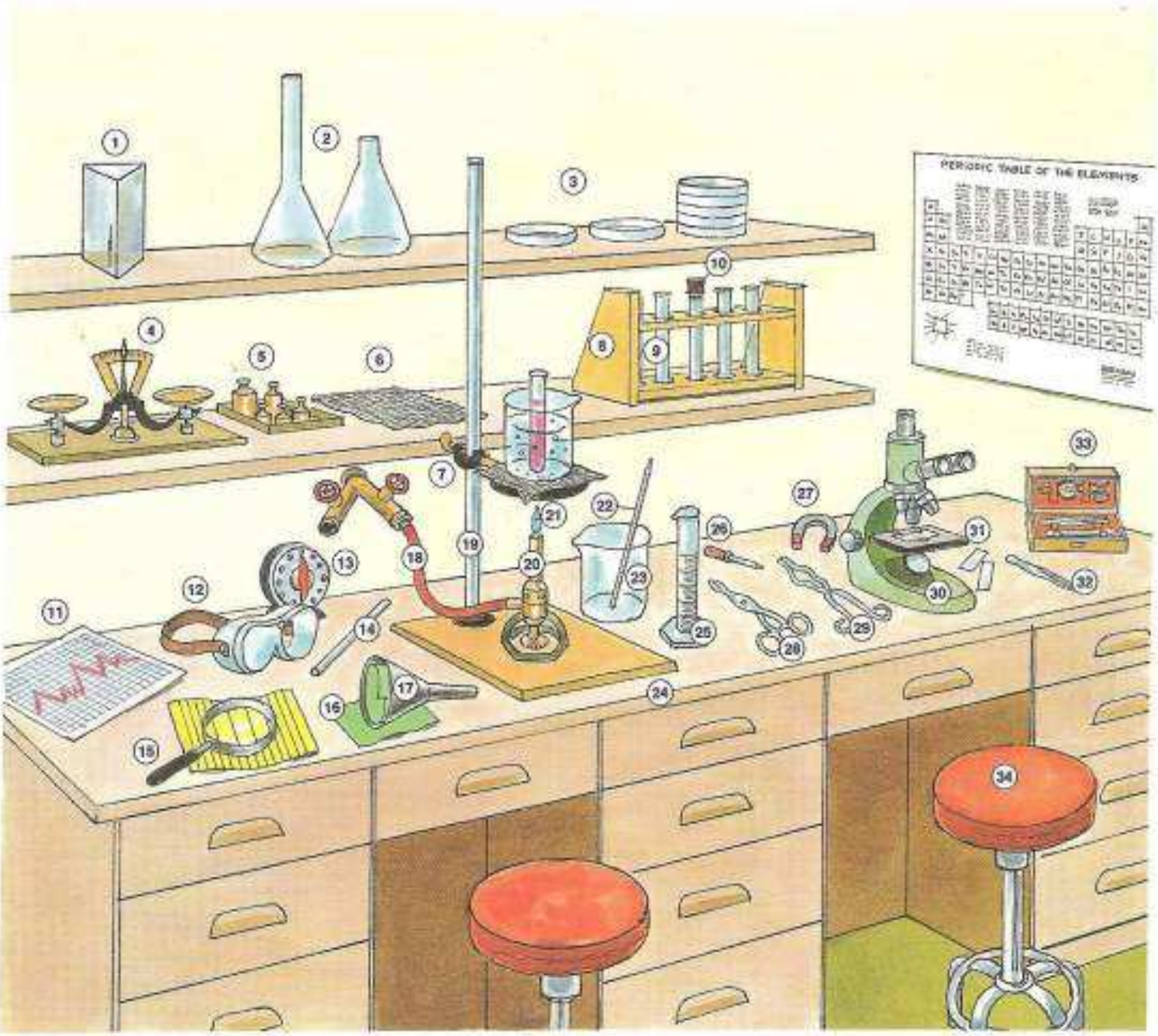

1. prism
2. flask
3. petri dish
4. scale
5. weights
6. wire mesh screen
7. clamp
8. rack
9. test tube
10. stopper
11. graph paper
12. safety glasses
13. timer
14. pipette
15. magnifying glass
16. filter paper
17. funnel
18. rubber tubing
19. ring stand
20. Bunsen burner
21. flame
22. thermometer
23. beaker
24. bench
25. graduated cylinder
26. medicine dropper
27. magnet
28. forceps
29. tongs
30. microscope
31. slide
32. tweezers
33. dissection kit
34. stool

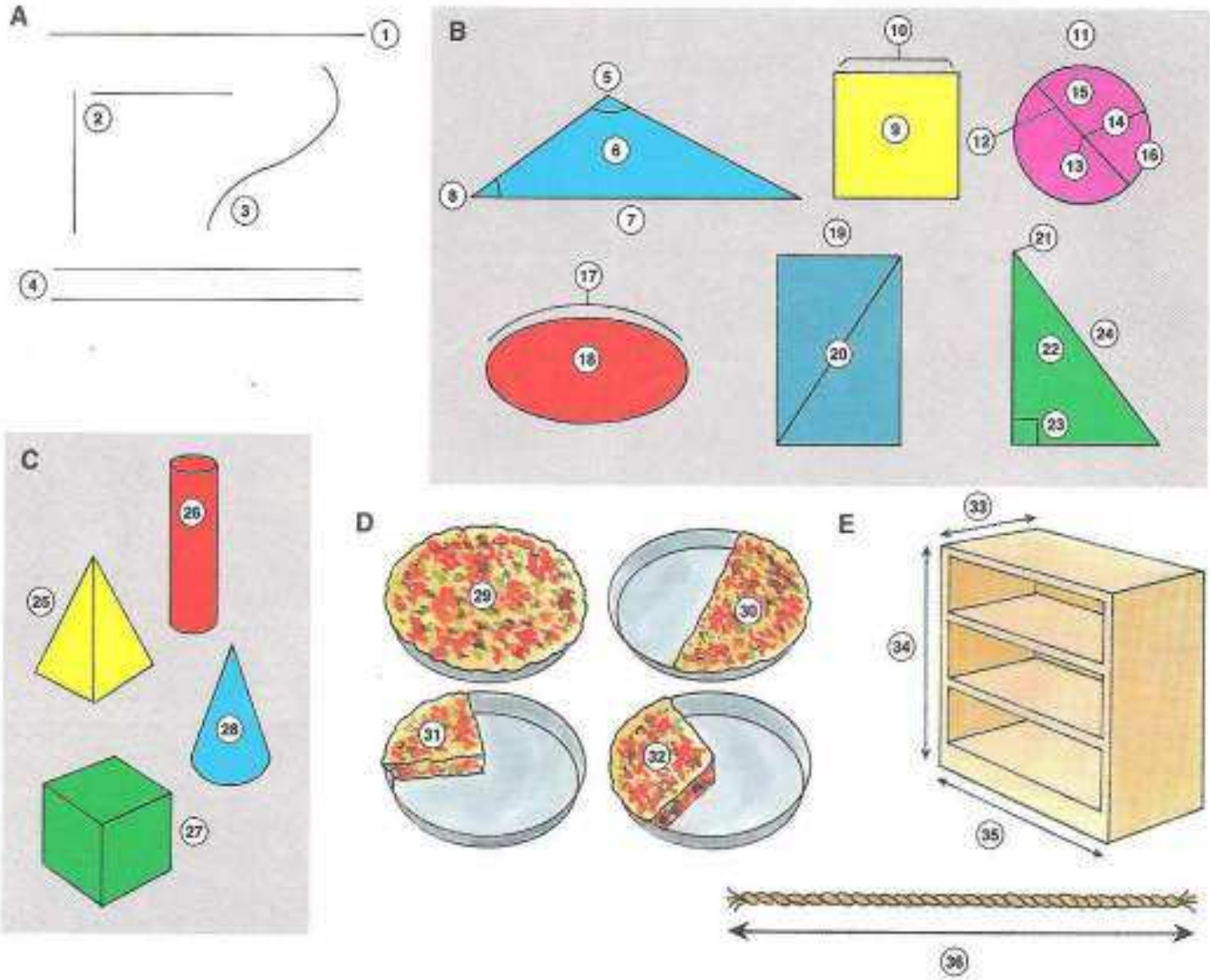

A. Lines
1. straight line
2. perpendicular lines
3. curve
4. parallel lines

B. Geometrical Figures
5. obtuse angle
6. triangle
7. base
8. acute angle
9. square
10. side
11. circle
12. diameter
13. center
14. radius
15. section
16. arc
17. circumference
18. oval
19. rectangle
20. diagonal
21. apex
22. right triangle
23. right angle
24. hypotenuse

C. Solid Figures
25. pyramid
26. cylinder
27. cube
28. cone

D. Fractions
29. whole
30. a half (1/2)
31. a quarter (1/4)
32. a third (1/3)

E. Measurement
33. depth
34. height
35. width
36. length

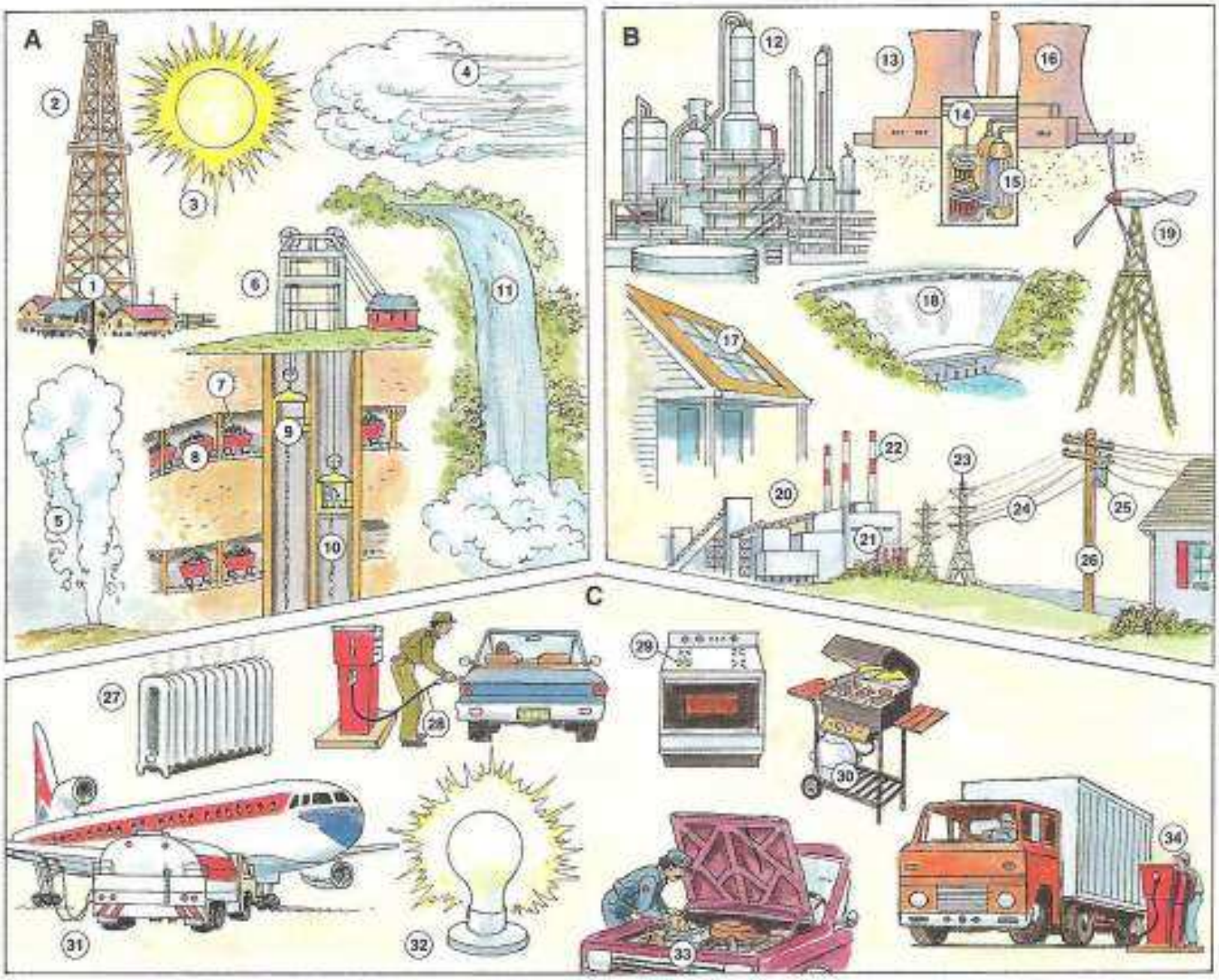

A. Sources of Power

1. oil well
2. derrick
3. sun
4. wind
5. geyser
6. coal mine
7. coal
8. shuttle car
9. elevator
10. shaft
11. waterfall

B. Generation of Power

12. refinery
13. nuclear reactor
14. core
15. uranium rods
16. cooling tower
17. solar collector
18. dam
19. windmill
20. power station
21. electrical generator
22. smokestack
23. transmission towers
24. power lines
25. transformer
26. utility pole

C. Uses and Products

27. heat
28. gas(oline)
29. natural gas
30. propane gas
31. jet fuel
32. electricity
33. motor oil
34. diesel fuel

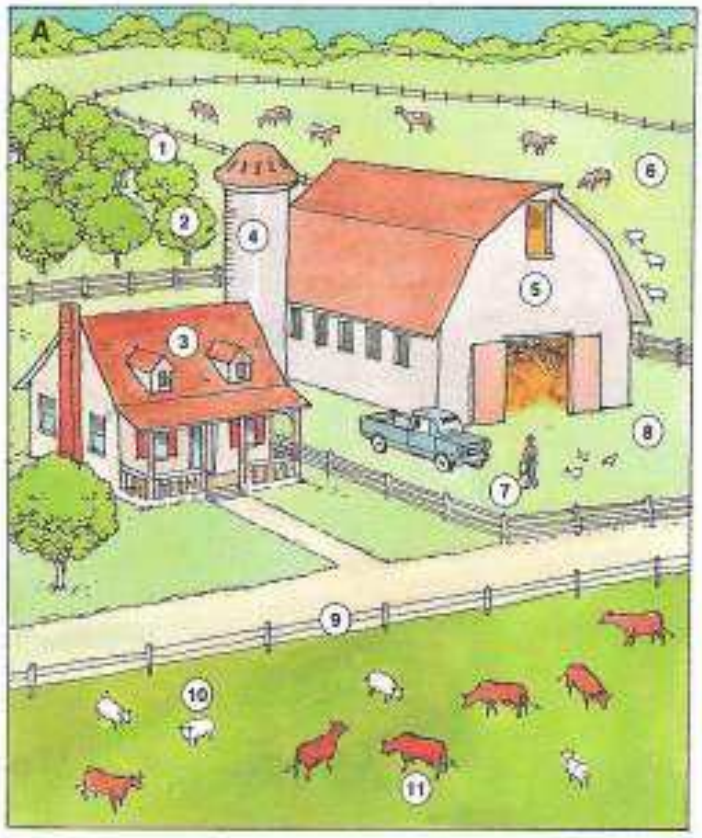

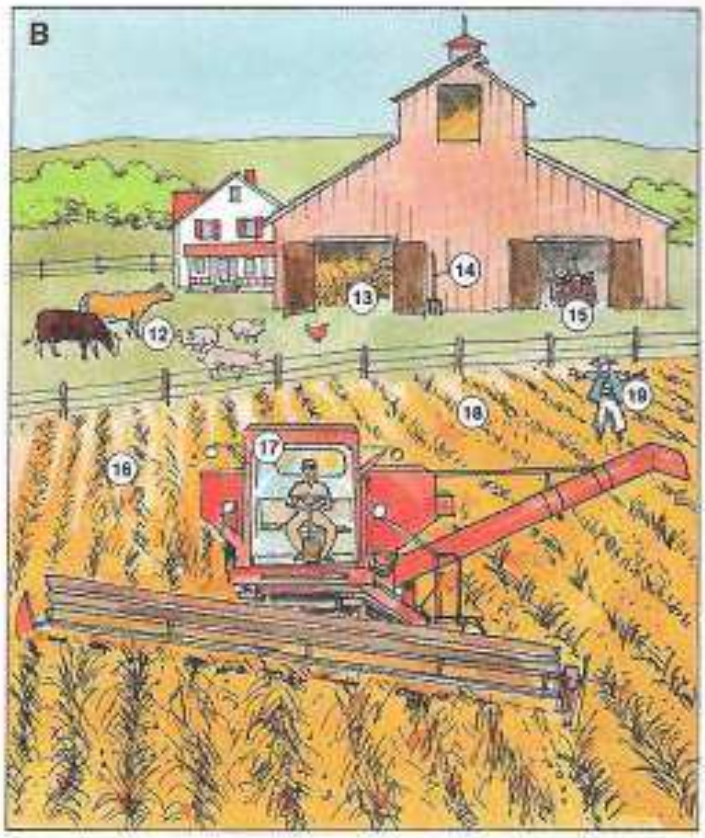

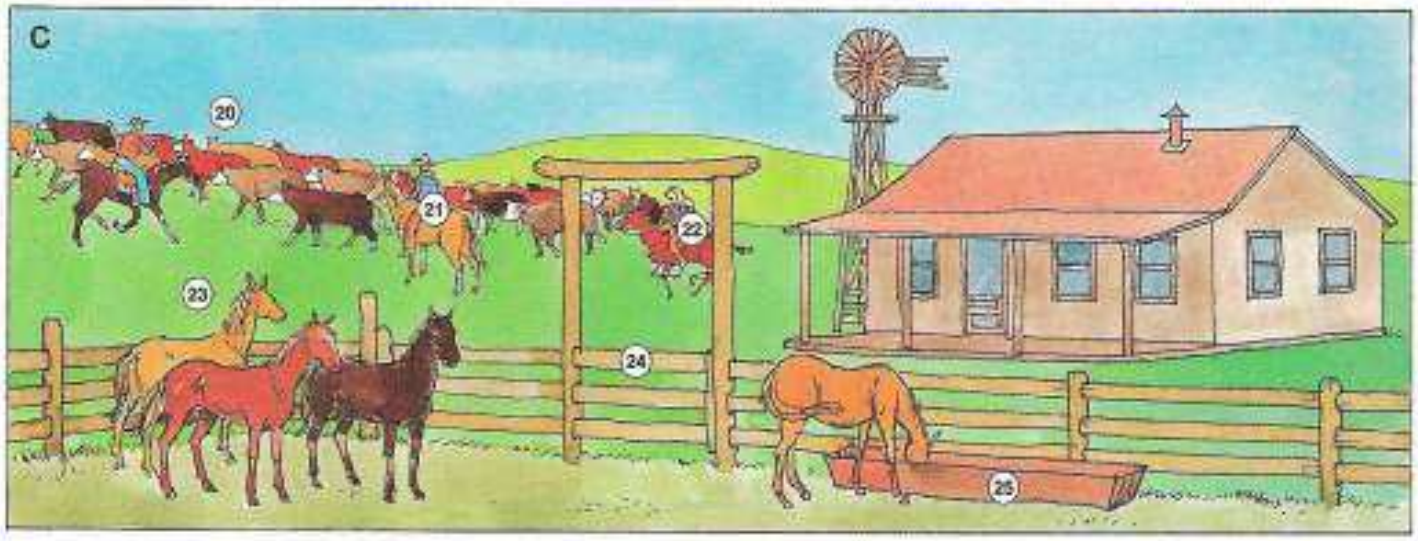

A. Dairy Farm

1. orchard
2. fruit tree
3. farmhouse
4. silo
5. barn
6. pasture
7. farmer
8. barnyard
9. fence
10. sheep
11. dairy cow

B. Wheat Farm

12. livestock
13. (bale of) hay
14. pitchfork
15. tractor
16. (wheat) field
17. combine
18. row
19. scarecrow

C. Ranch

20. (herd of) cattle
21. cowboy
22. cowgirl
23. horses
24. corral
25. trough

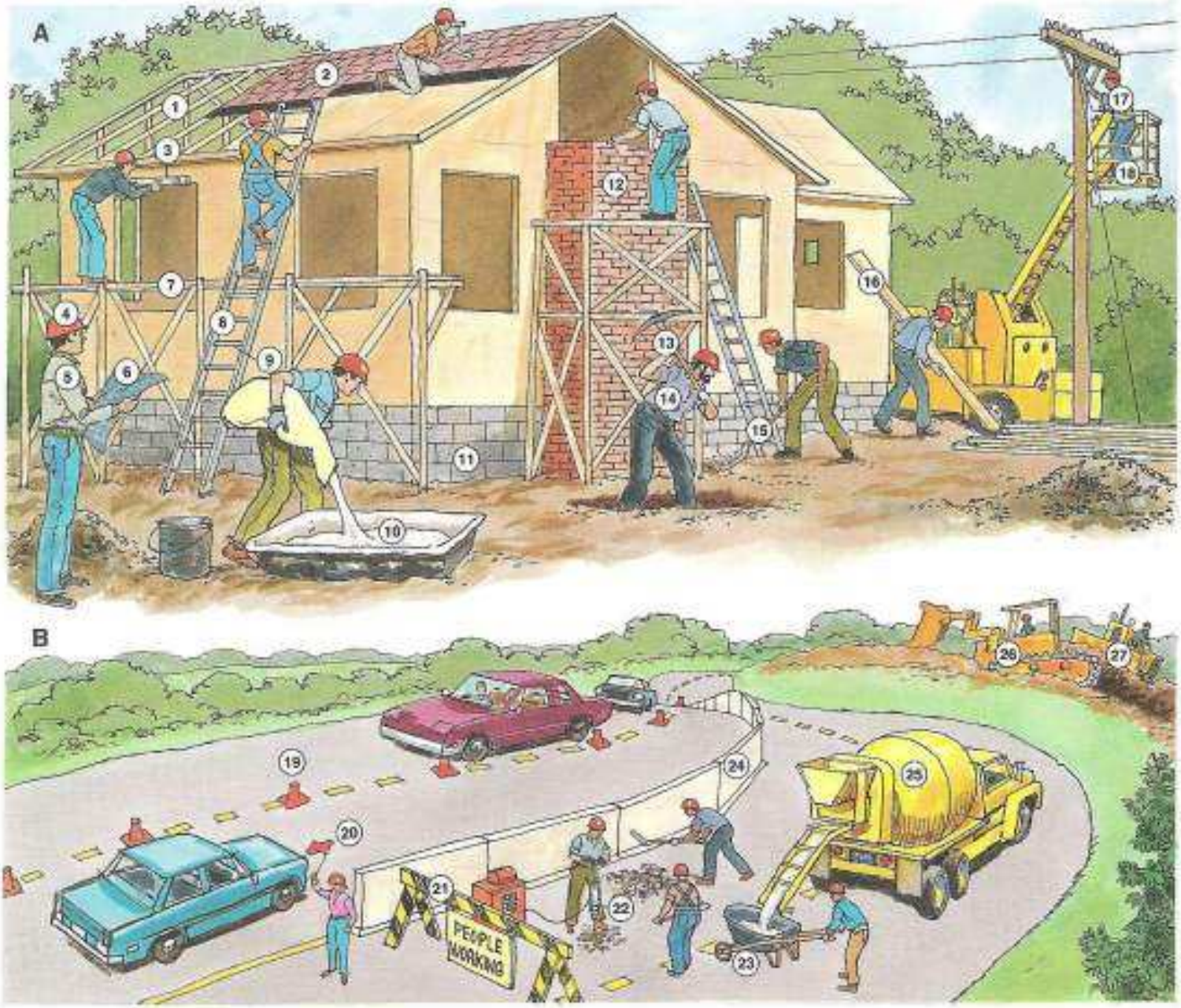

A. Construction Site

1. rafters
2. shingle
3. level
4. hard hat
5. builder
6. blueprints
7. scaffolding
8. ladder
9. rung
10. cement
11. foundation
12. bricks
13. pickax
14. construction worker
15. shovel
16. board
17. linesman
18. cherry picker

B. Road Work

19. cone
20. flag
21. barricade
22. jackhammer
23. wheelbarrow
24. center divider
25. cement mixer
26. backhoe
27. bulldozer

1. switchboard operator
2. headset
3. switchboard
4. printer
5. cubicle
6. typist
7. word processor
8. printout
9. calendar
10. typewriter
11. secretary
12. in-box
13. desk
14. rolodex
15. telephone
16. computer
17. typing chair
18. manager
19. calculator
20. bookcase
21. file cabinet
22. file folder
23. file clerk
24. photocopier
25. message pad
26. (legal) pad
27. stapler
28. paper clips
29. staple remover
30. pencil sharpener
31. envelope

1. pharmacist
2. mechanic
3. barber
4. travel agent
5. repairperson
6. tailor
7. greengrocer
8. baker
9. optician
10. hairdresser
11. florist
12. jeweller
13. butcher

A. Repair and Maintenance
1. plumber
2. carpenter
3. gardener
4. locksmith
5. real estate agent
6. electrician
7. painter

B. Household Services
8. housekeeper
9. janitor
10. delivery boy
11. doorman

C. Factory Work
12. shop worker
13. foreman

A. Media and Arts

1. weather forecaster
2. newscaster
3. artist
4. photographer
5. model
6. fashion designer
7. writer
8. architect
9. disc jockey (DJ)
10. cameraperson
11. reporter
12. salesperson

B. Banking

13. officer
14. security guard
15. teller

C. Business Workers

16. computer programmer
17. receptionist
18. accountant
19. messenger

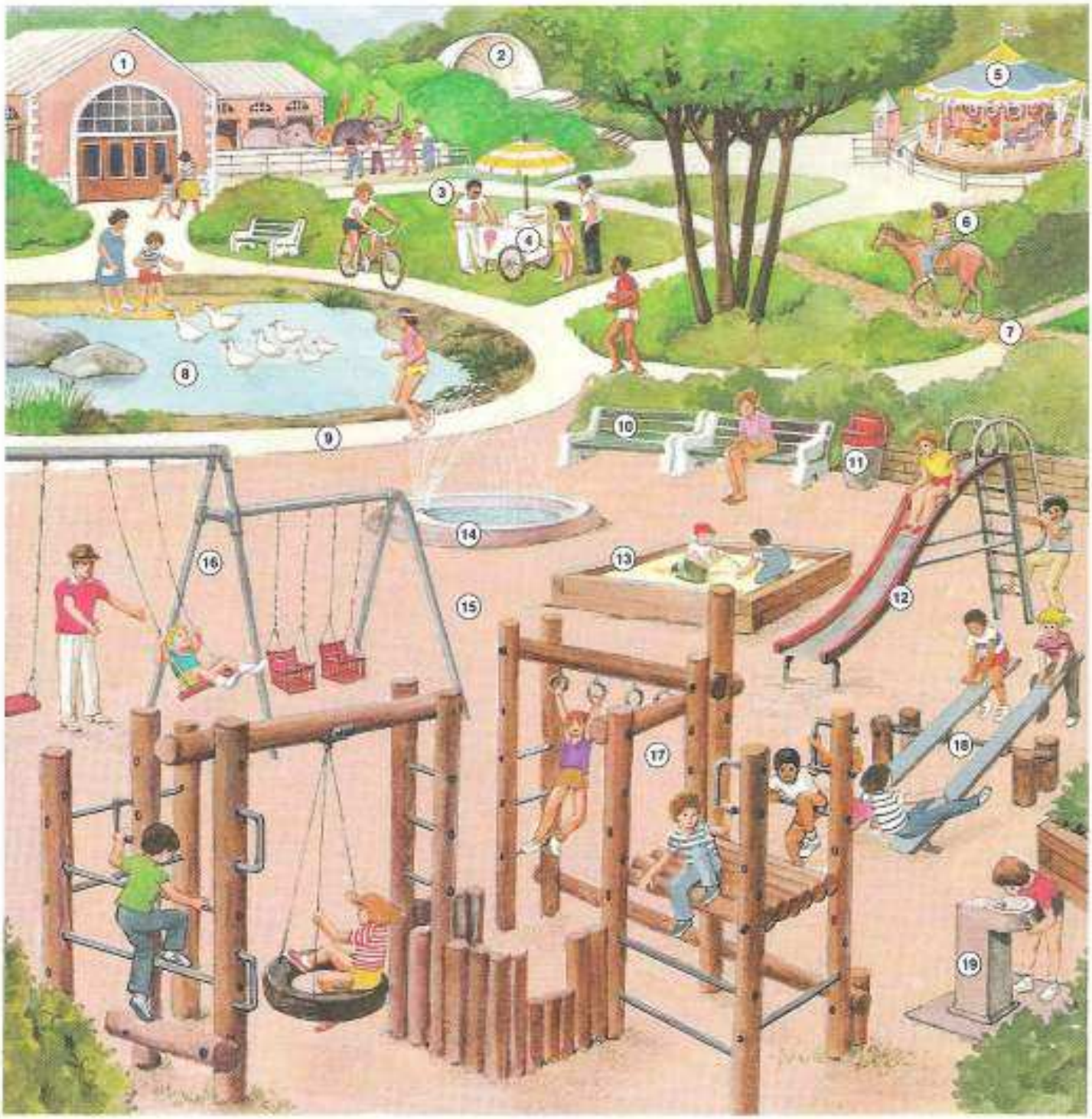

1. zoo
2. band shell
3. vendor
4. hand truck
5. merry-go-round
6. horseback rider
7. bridle path
8. (duck) pond
9. jogging path
10. bench
11. trash can
12. slide
13. sandbox
14. sprinkler
15. playground
16. swings
17. jungle gym
18. seesaw
19. water fountain

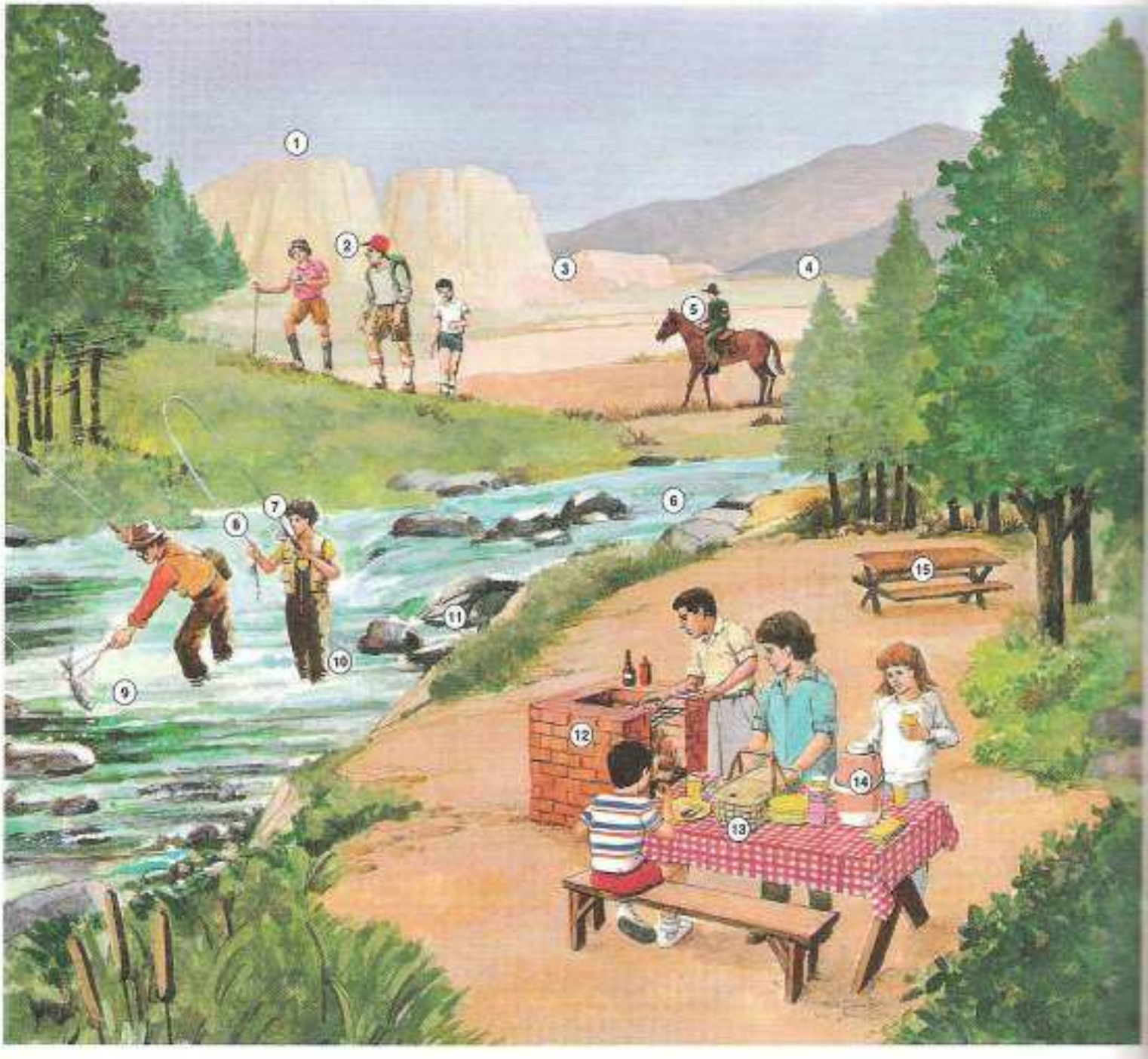

1. plateau
2. hikers
3. canyon
4. hill
5. park ranger

Fishing

6. stream
7. fishing rod
8. fishing line
9. fishing net
10. waders
11. rocks

Picnic Area

12. grill
13. picnic basket
14. thermos
15. picnic table

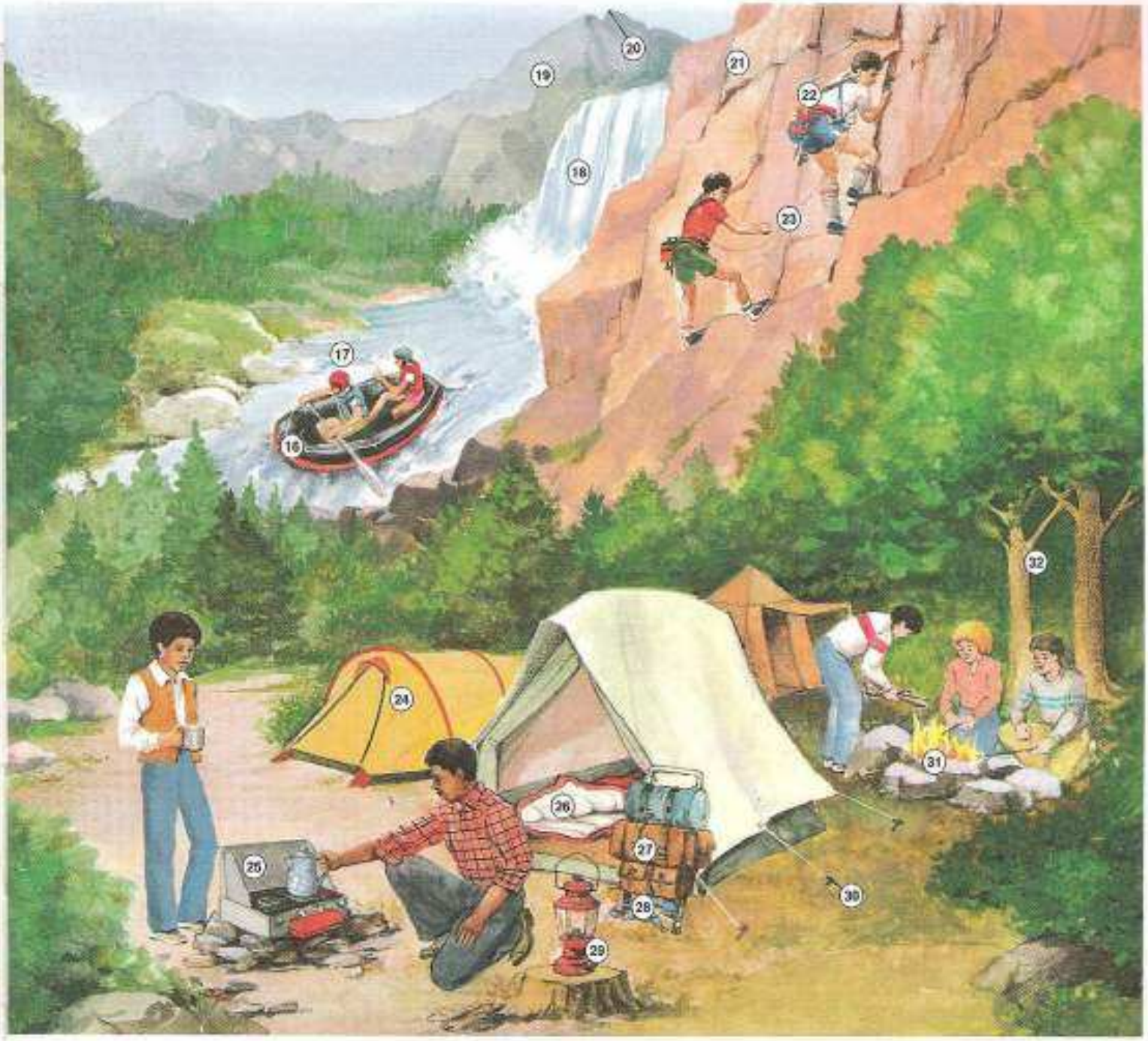

Rafting

16. raft
17. rapids
18. waterfall

Mountain Climbing

19. mountain
20. peak
21. cliff
22. harness
23. rope

Camping

24. tent
25. camp stove
26. sleeping bag
27. gear
28. frame backpack
29. lantern
30. stake
31. campfire
32. woods

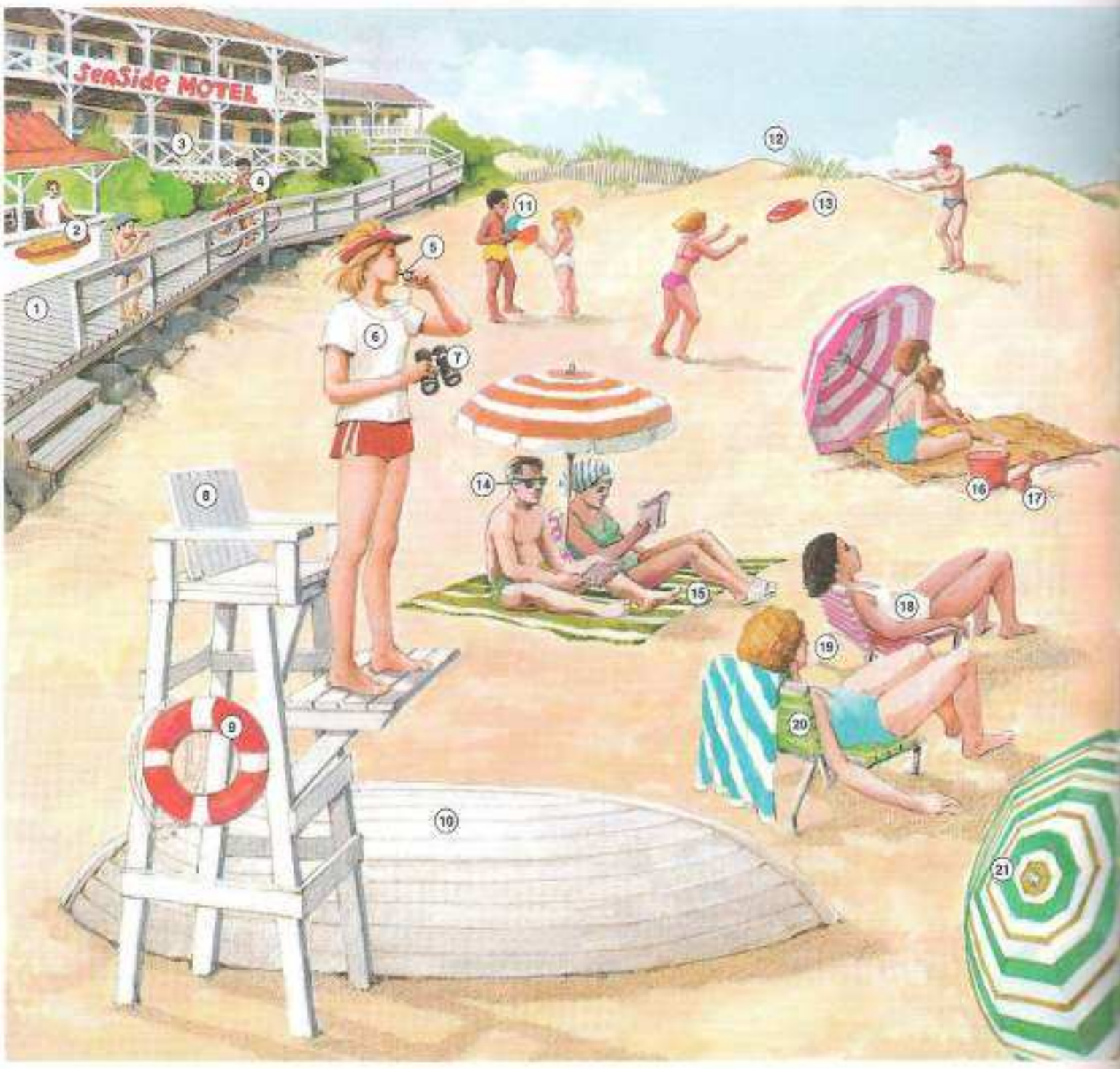

1. boardwalk
2. refreshment stand
3. motel
4. biker
5. whistle
6. lifeguard
7. binoculars
8. lifeguard chair
9. life preserver
10. lifeboat
11. beach ball
12. sand dunes
13. Frisbee™
14. sunglasses
15. beach towel
16. pail
17. shovel
18. bathing suit
19. sunbather
20. beach chair
21. beach umbrella

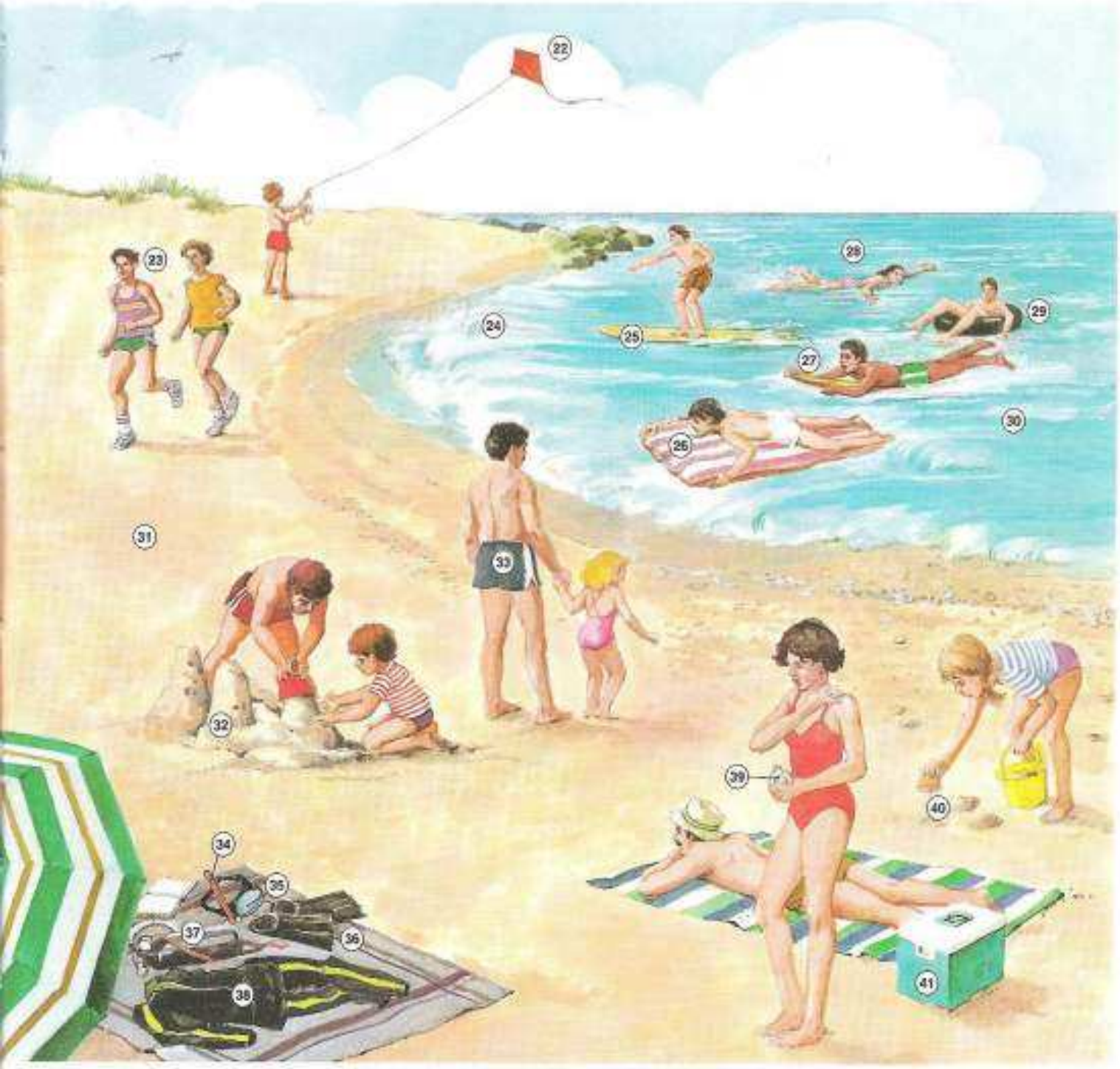

22. kite
23. runners
24. wave
25. surfboard
26. air mattress
27. kickboard
28. swimmer
29. tube
30. water
31. sand
32. sandcastle
33. bathing trunks
34. snorkel
35. mask
36. flippers
37. scuba tank
38. wet suit
39. suntan lotion
40. shell
41. cooler

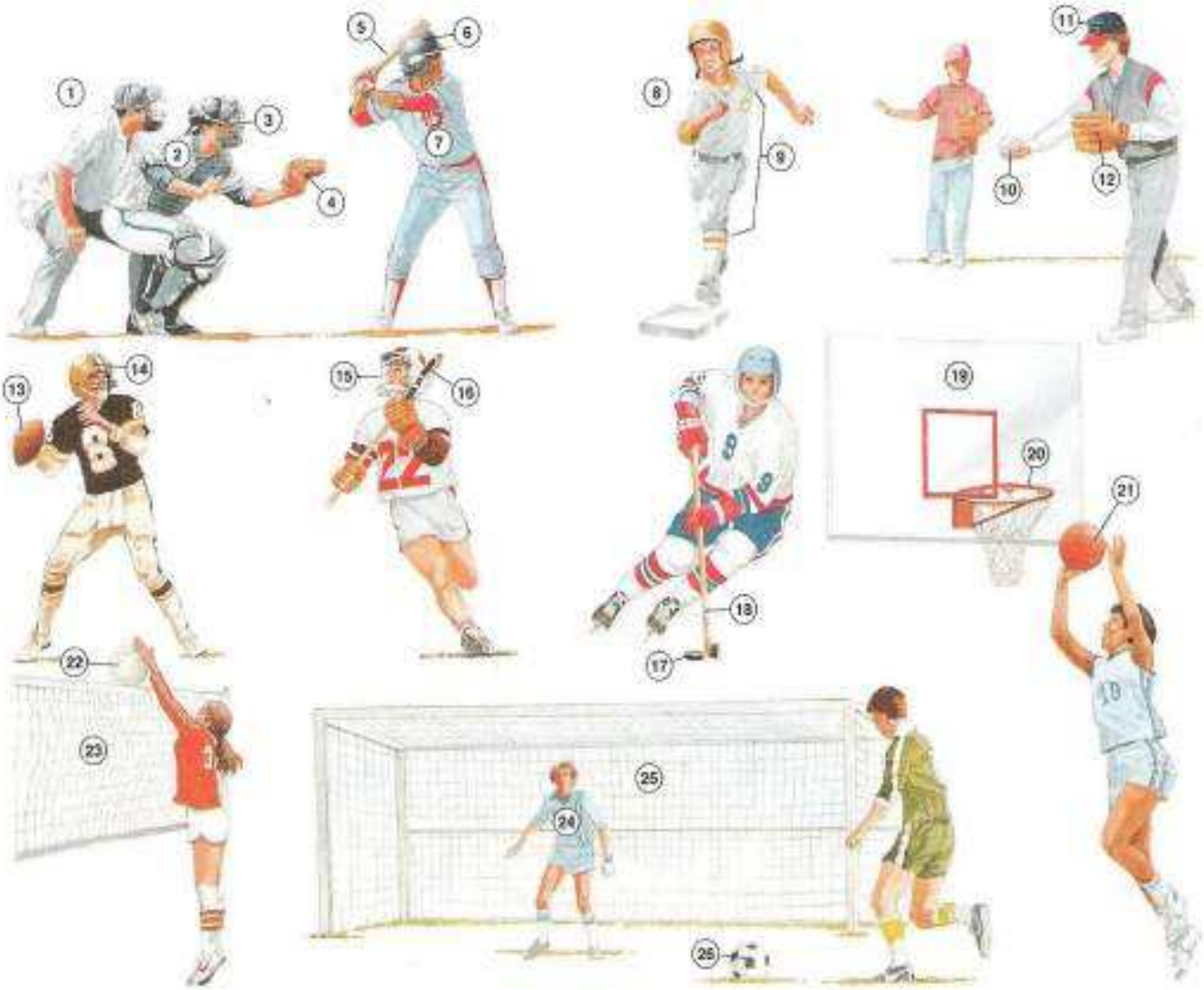

Baseball

1. umpire
2. catcher
3. catcher's mask
4. catcher's mitt
5. bat
6. batting helmet
7. batter

Little League Baseball

8. Little Leaguer
9. uniform

Softball

10. softball
11. cap
12. glove

Football

13. football
14. helmet

Lacrosse

15. face guard
16. lacrosse stick

Ice Hockey

17. puck
18. hockey stick

Basketball

19. backboard
20. basket
21. basketball

Volleyball

22. volleyball
23. net

Soccer

24. goalie
25. goal
26. soccer ball

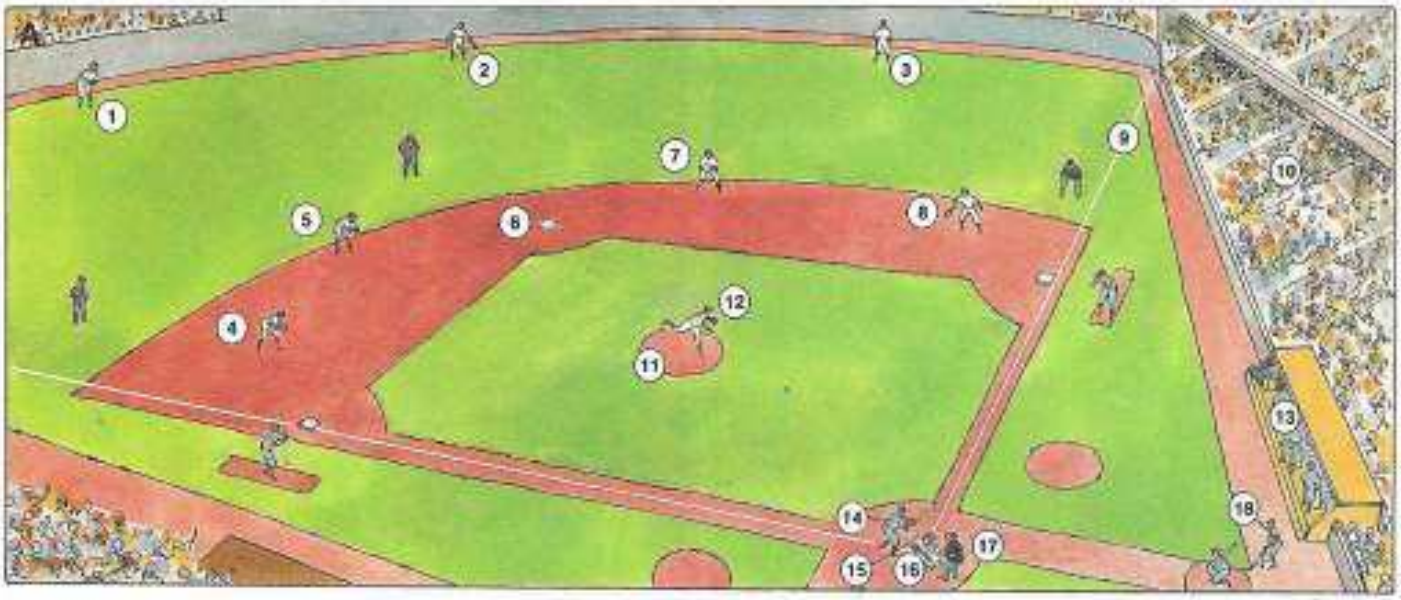

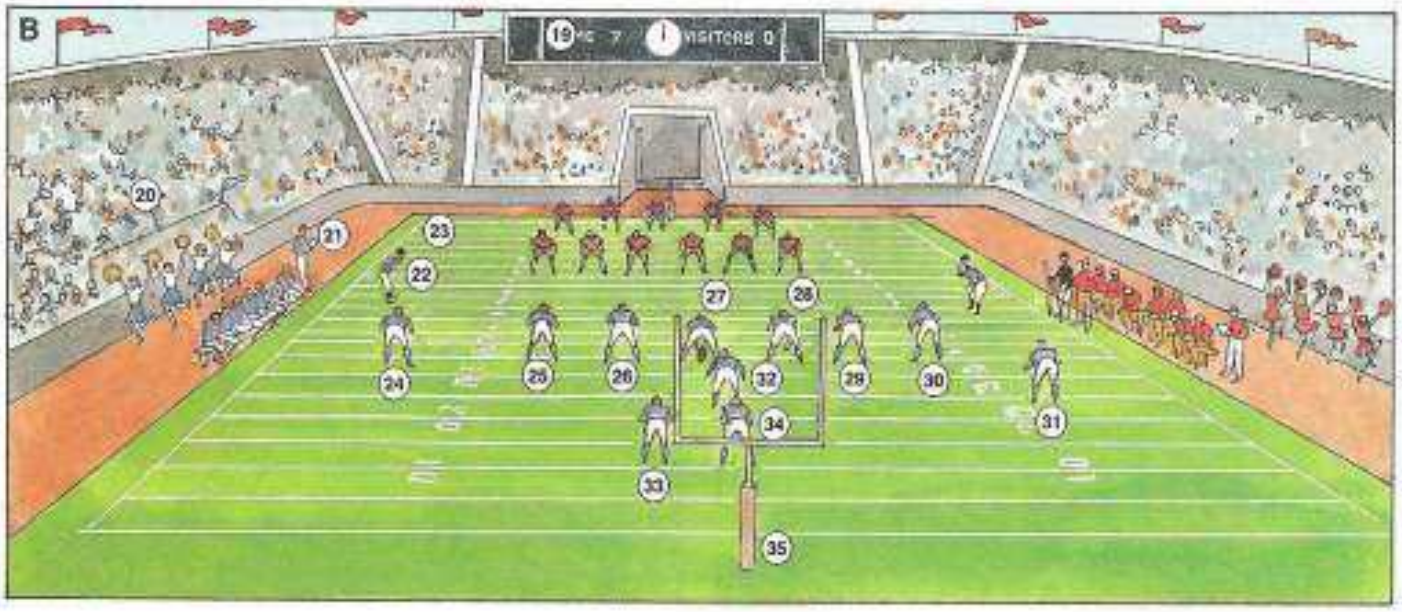

A. Baseball Diamond

1. left fielder
2. center fielder
3. right fielder
4. third baseman
5. shortstop
6. base
7. second baseman
8. first baseman
9. foul line
10. stands
11. pitcher's mound
12. pitcher
13. dugout
14. batter
15. home plate
16. catcher
17. umpire
18. batboy

B. Football Field

19. scoreboard
20. cheerleaders
21. coach
22. referee
23. end zone
24. split end
25. left tackle
26. left guard
27. center
28. right guard
29. right tackle
30. tight end
31. flanker
32. quarterback
33. halfback
34. fullback
35. goalpost

Tennis
1. tennis ball
2. racket

Bowling
3. gutter
4. lane
5. pin
6. bowling ball

Golf
7. golf ball
8. hole
9. putter
10. golfer

Handball
11. glove
12. handball
13. court

Boxing
14. head protector
15. glove
16. referee
17. ring

Ping-Pong
18. paddle
19. ping-pong ball

Horse Racing
20. saddle
21. jockey
22. reins

Gymnastics
23. gymnast
24. balance beam

Ice Skating
25. rink
26. skate
27. blade

Racquetball
28. safety goggles
29. racquet
30. racquetball

Track and Field
31. runner
32. track

Cross-Country Skiing
33. skis
34. pole
35. skier

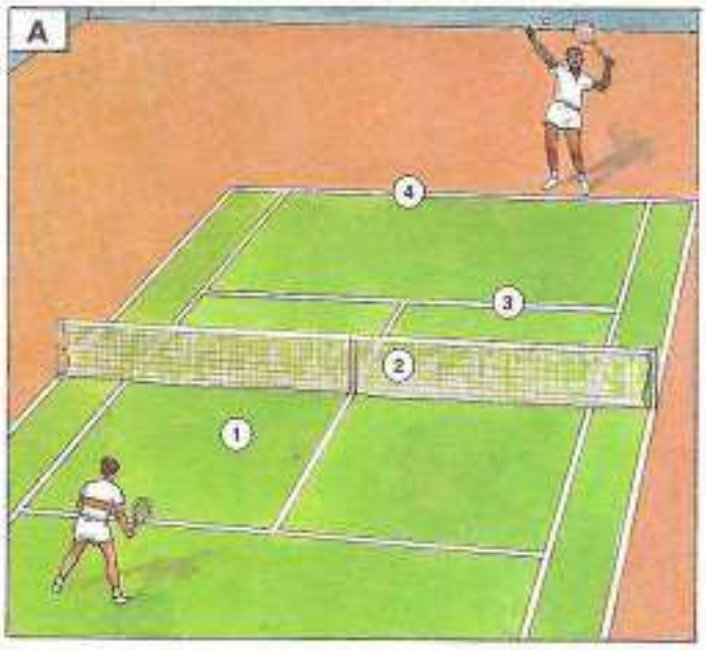

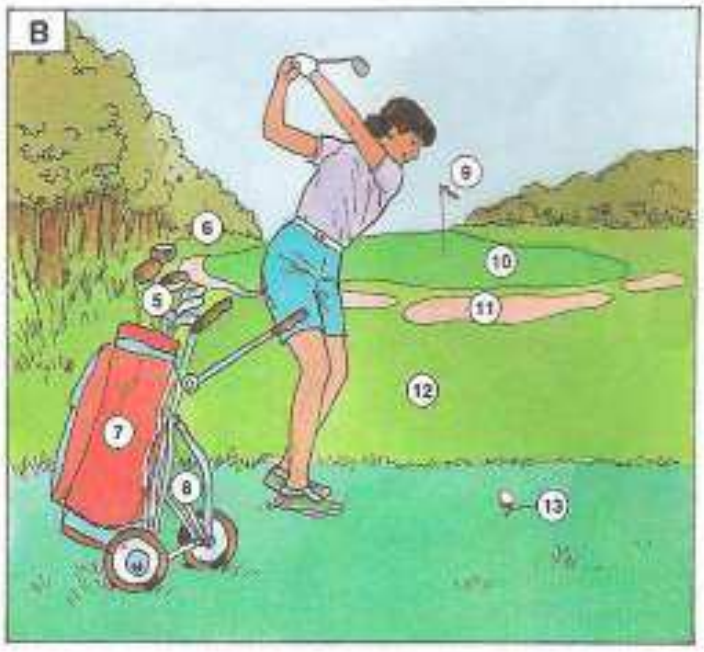

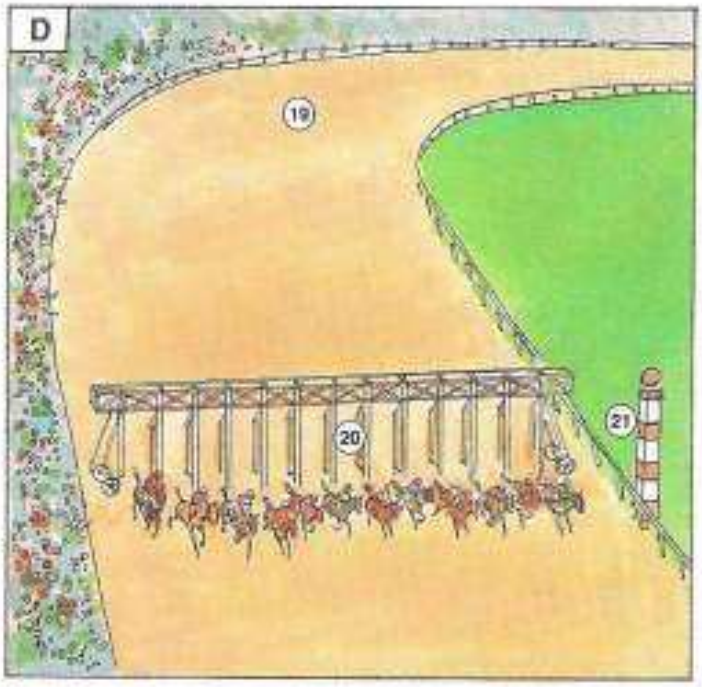

A. Tennis Court
1. service court
2. net
3. service line
4. baseline

B. Golf Course
5. clubs
6. rough
7. golf bag
8. golf cart
9. flag
10. green
11. sand trap
12. fairway
13. tee

C. Ski Slope
14. pole
15. ski boot
16. binding
17. ski
18. ski lift

D. Race Track
19. stretch
20. starting gate
21. finish line

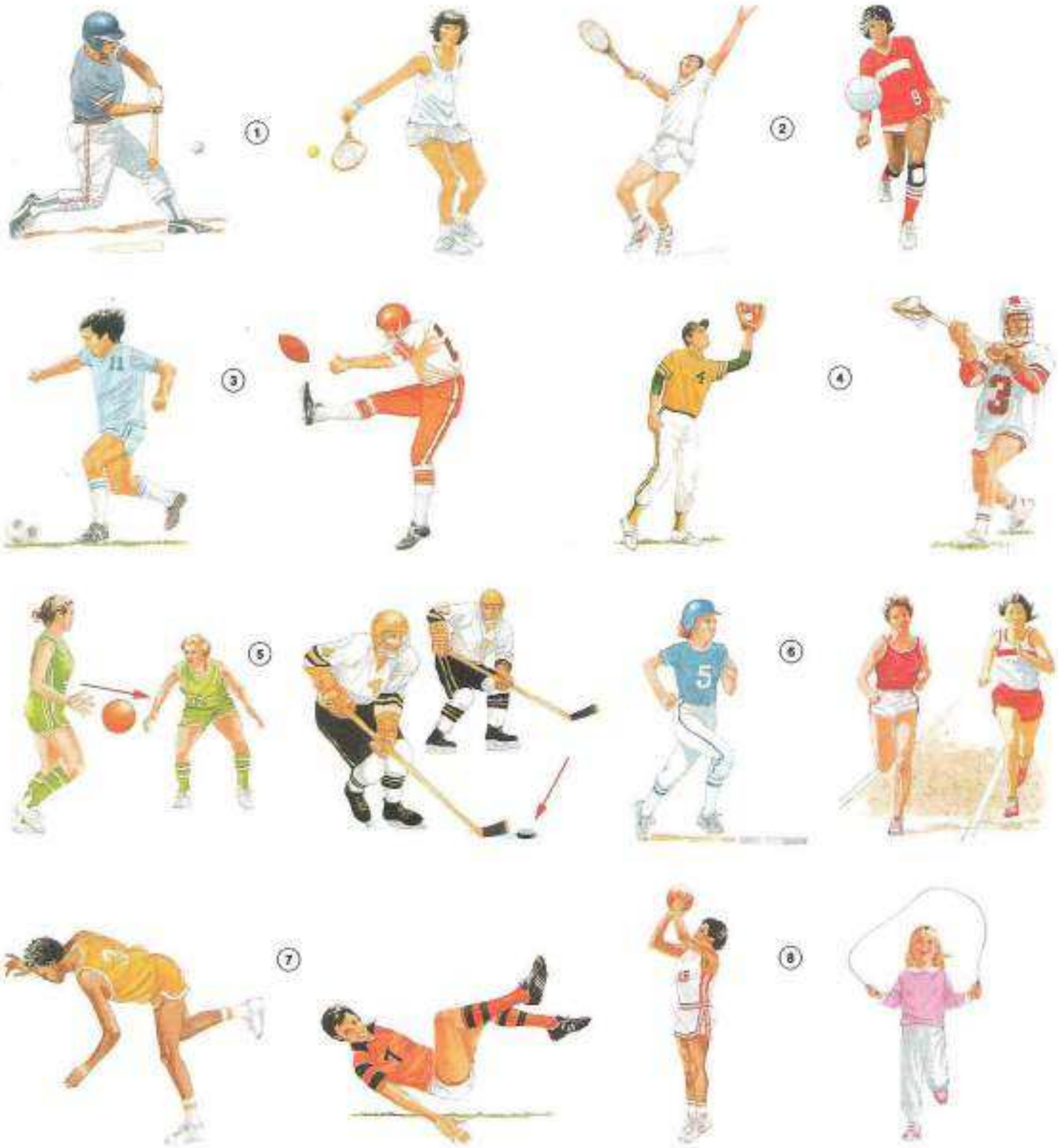

1. hit
2. serve
3. kick
4. catch
5. pass
6. run
7. fall
8. jump

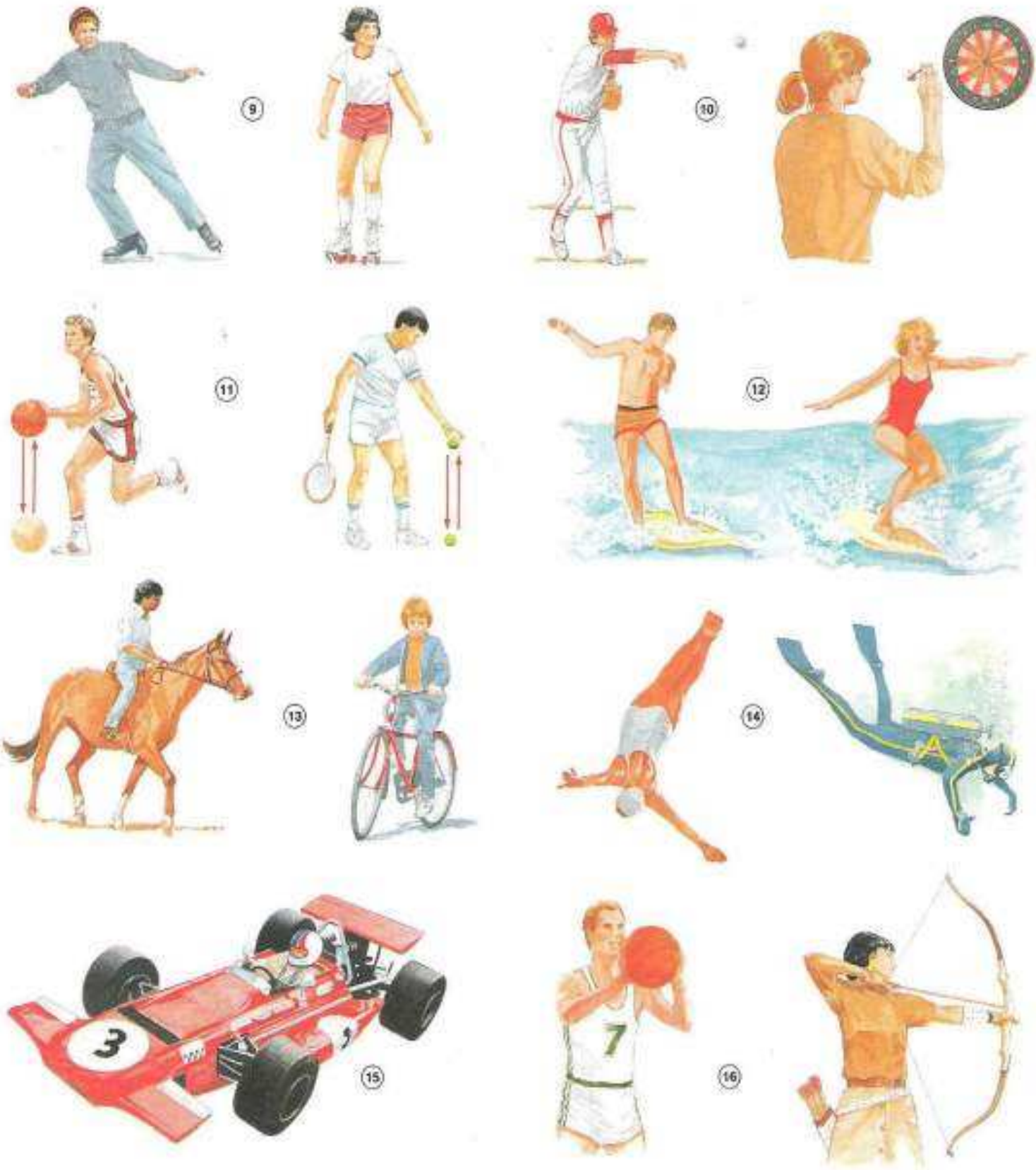

9. skate
10. throw
11. bounce
12. surf
13. ride
14. dive
15. drive
16. shoot

Strings

1. piano
   a. keyboard
2. sheet music
3. ukulele
4. mandolin
5. banjo
6. harp
7. violin
   a. bow
8. viola
9. cello
10. bass
    a. string
11. guitar
    a. pick

Woodwinds

12. piccolo
13. flute
14. bassoon
15. oboe
16. clarinet

Percussion

17. tambourine
18. cymbals
19. drum
    a. drumsticks
20. conga
21. kettledrum
22. bongos

Brass

23. trombone
24. saxophone
25. trumpet
26. French horn
27. tuba

Other Instruments

28. accordion
29. organ
30. harmonica
31. xylophone

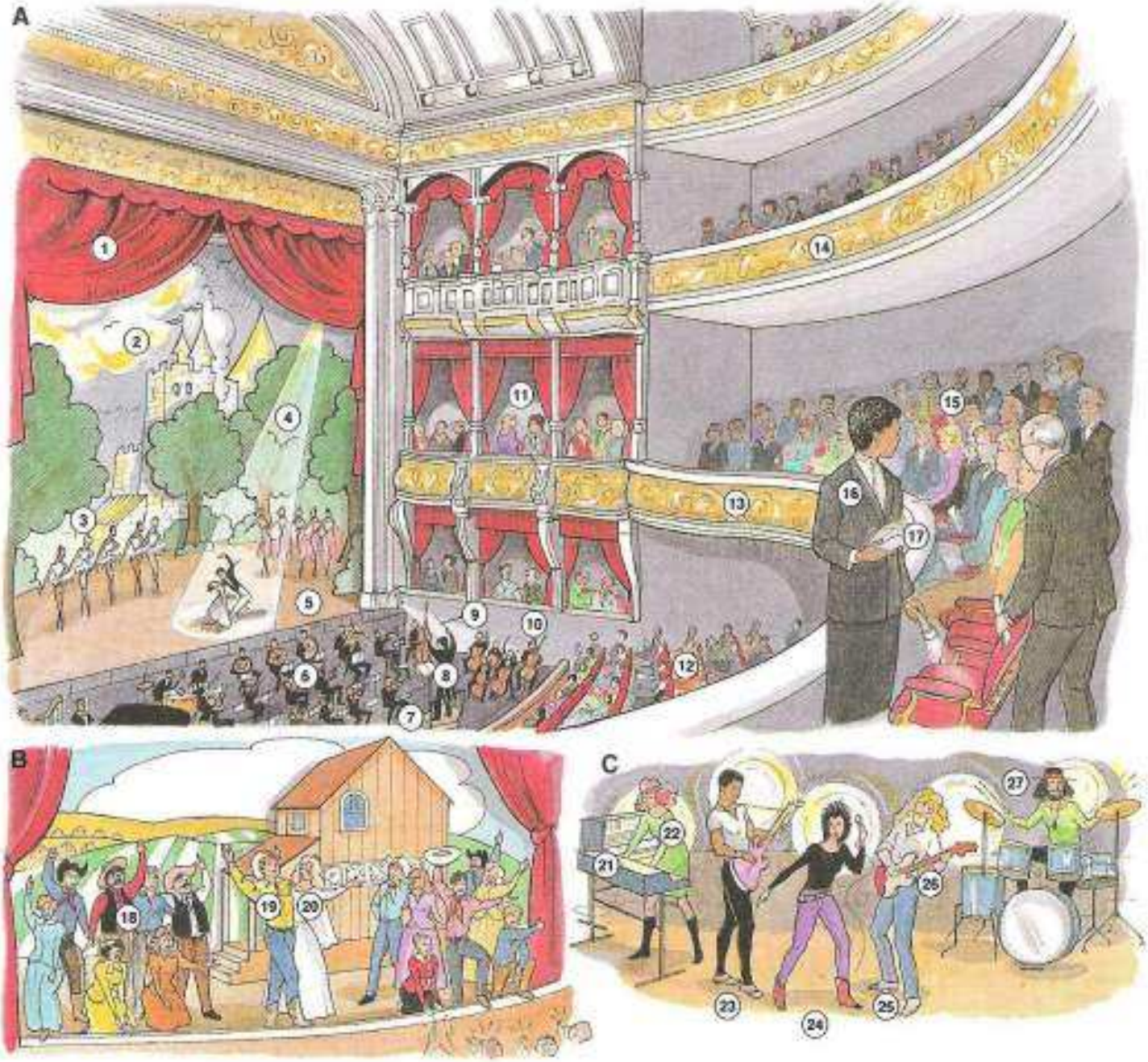

A. The Ballet

1. curtain
2. scenery
3. dancer
4. spotlight
5. stage
6. orchestra
7. podium
8. conductor
9. baton
10. musician
11. box seat
12. orchestra seating
13. mezzanine
14. balcony
15. audience
16. usher
17. programs

B. Musical Comedy

18. chorus
19. actor
20. actress

C. Rock Group

21. synthesizer
22. keyboard player
23. bass guitarist
24. singer
25. lead guitarist
26. electric guitar
27. drummer

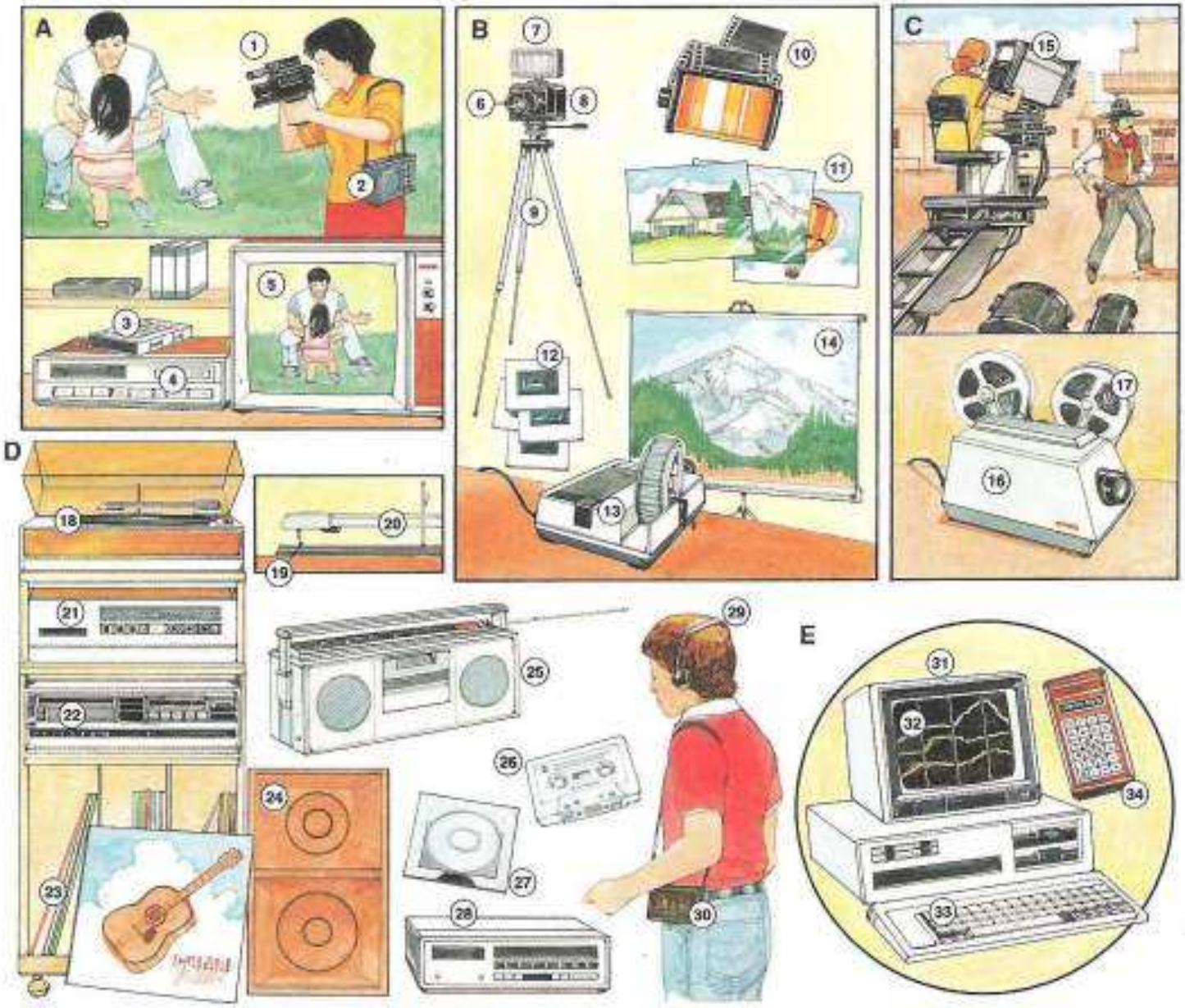

A. Video
1. video camera
2. Minicam™
3. videocassette (tape)
4. VCR (videocassette recorder)
5. television

B. Photography
6. lens
7. flash
8. camera
9. tripod
10. (roll of) film
11. prints
12. slides
13. slide projector
14. screen

C. Film
15. movie camera
16. projector
17. (reel of) film

D. Audio
18. turntable
19. cartridge needle
20. arm
21. receiver
22. cassette deck
23. records
24. speaker
25. stereo cassette player
26. cassette
27. compact disc (CD)
28. compact disc player
29. headphones
30. Sony Walkman

E. Computers
31. personal computer (PC)
32. monitor
33. keyboard
34. calculator

A. Sewing

1. sewing machine
2. (spool of) thread
3. pincushion
4. material
5. pinking shears
6. pattern piece
7. pattern
8. buttonhole
9. button
10. seam
11. hem
12. hem binding
13. snap
14. hook and eye
15. tape measure
16. zipper
17. (pair of) scissors
18. needle
19. stitch
20. pin
21. thimble

B. Other Needlecrafts

22. knitting
23. wool
24. skein
25. knitting needle
26. needlepoint
27. embroidery
28. crochet
29. crochet hook
30. weaving
31. yarn
32. quilting

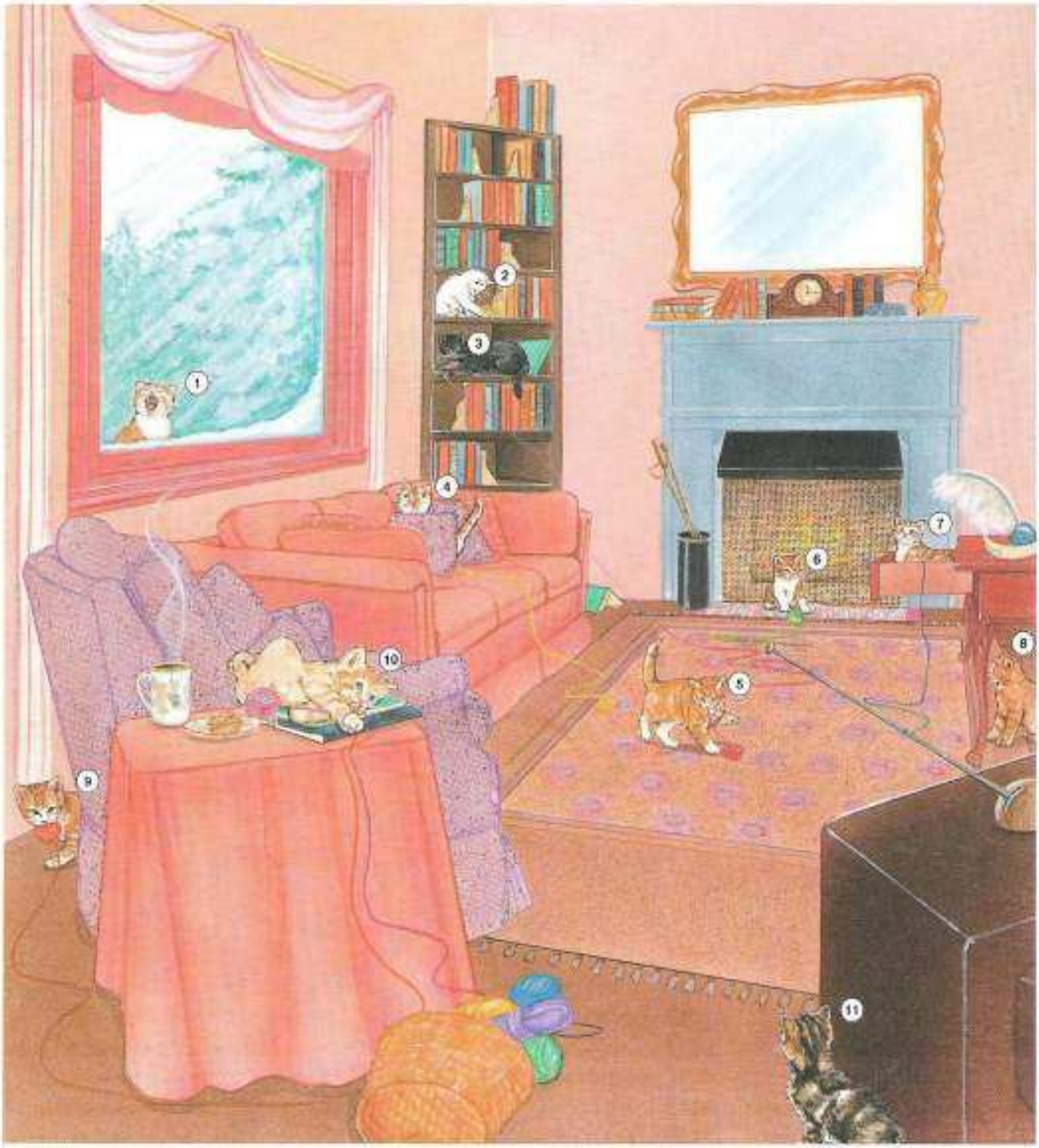

1. at (the window)
2. above (the black cat)
3. below (the white cat)
4. between (the pillows)
5. on (the rug)
6. in front of (the fireplace)
7. in (the drawer)
8. under (the desk)
9. behind (the chair)
10. on top of (the table)
11. next to (the TV)

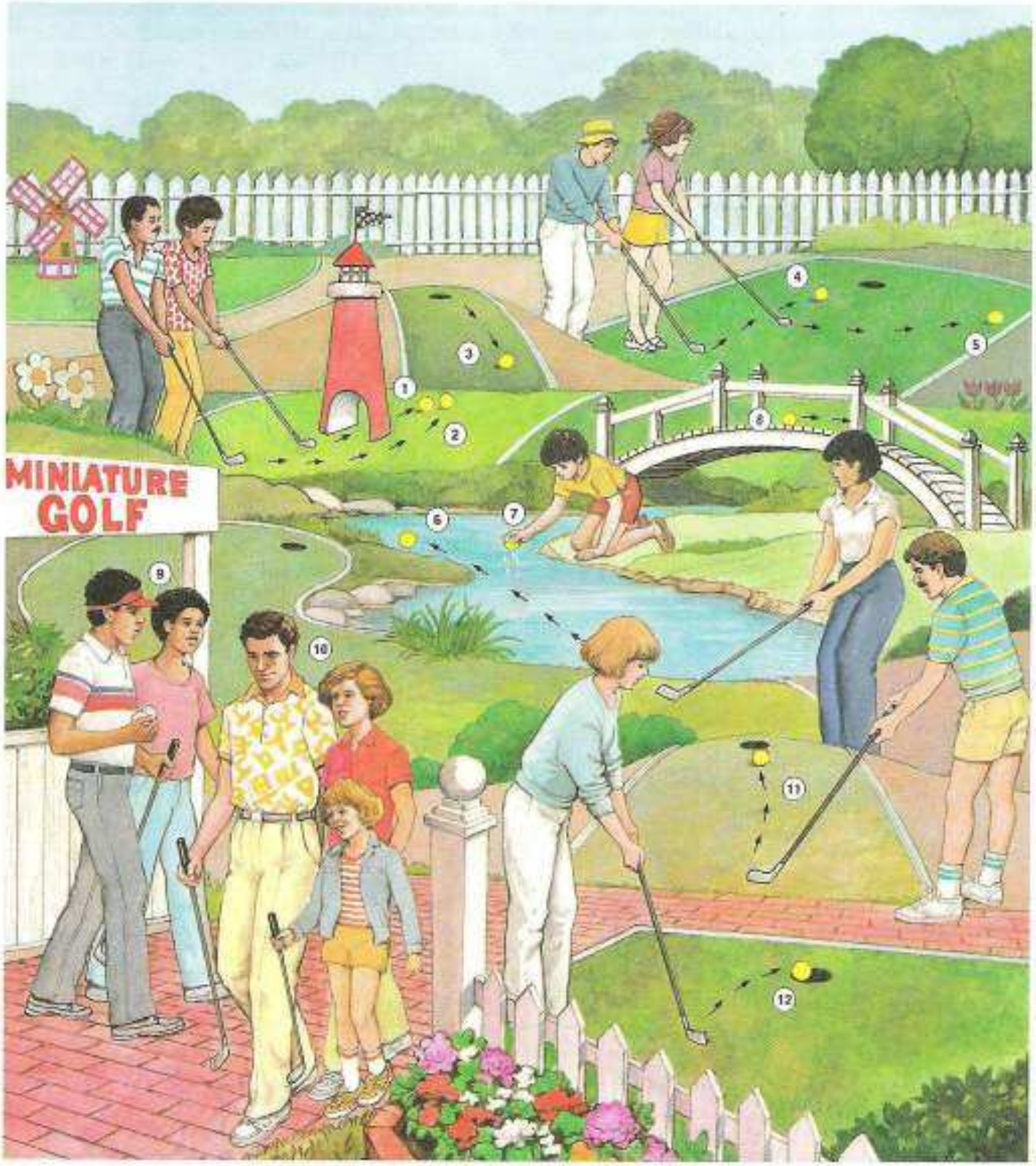

1. through (the lighthouse)
2. around (the lighthouse)
3. down (the hill)
4. toward (the hole)
5. away from (the hole)
6. across (the water)
7. out of (the water)
8. over (the bridge)
9. to (the course)
10. from (the course)
11. up (the hill)
12. into (the hole)

Days of the Week

Sunday
Monday
Tuesday
Wednesday
Thursday
Friday
Saturday

Months of the Year

January
February
March
April
May
June
July
August
September
October
November
December

Numbers

0	zero
1	one
2	two
3	three
4	four
5	five
6	six
7	seven
8	eight
9	nine
10	ten
11	eleven
12	twelve
13	thirteen
14	fourteen
15	fifteen
16	sixteen
17	seventeen
18	eighteen
19	nineteen
20	twenty
21	twenty-one
30	thirty
40	forty
50	fifty
60	sixty
70	seventy
80	eighty
90	ninety
100	a/one hundred
500	five hundred
621	six hundred (and) twenty-one
1,000	a/one thousand
1,000,000	a/one million

Colors

red

green

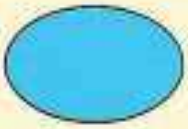
blue

pink

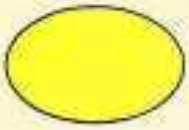
yellow

purple

white

brown

black

orange

gray

Two numbers occur after words in the index: the first refers to the page where the word is illustrated and the second to the item number of the word on that page. For example, above [ə bŭv′] **102** 2 means that the word *above* is the item numbered 2 on page 102. If only a bold number appears, then that word is part of the unit title or a subtitle.

The index includes a pronunciation guide for all the words illustrated in the book. This guide uses symbols commonly found in dictionaries for native speakers. These symbols, unlike those used in transcription systems such as the International Phonetic Alphabet, tend to preserve spelling and so should help you to become more aware of the connections between written English and spoken English.

Consonants

[b] as in **back** [băk]
[ch] as in **cheek** [chēk]
[d] as in **date** [dāt]
[dh] as in **the** [dh]
[f] as in **face** [fās]
[g] as in **gas** [găs]
[h] as in **half** [hăf]
[j] as in **jack** [jăk]
[k] as in **kite** [kīt]
[l] as in **leaf** [lēf]
[m] as in **man** [măn]
[n] as in **neck** [nĕk]
[ng] as in **ring** [ring]
[p] as in **pack** [păk]
[r] as in **rake** [rāk]
[s] as in **sand** [sănd]
[sh] as in **shell** [shĕl]
[t] as in **tape** [tāp]
[th] as in **three** [thrē]
[v] as in **vine** [vīn]
[w] as in **waist** [wāst]
[y] as in **yam** [yăm]
[z] as in **zoo** [zōō]
[zh] as in **measure** [mĕzh′ər]

Vowels

[ā] as in **bake** [bāk]
[ă] as in **back** [băk]
[ä] as in **bar** [bär]
[ē] as in **beat** [bēt]
[ĕ] as in **bed** [bĕd]
[ē] as in **bear** [bēr]
[ī] as in **lime** [līm]
[ĭ] as in **lip** [lĭp]
[ĭr] as in **beer** [bĭr]
[ō] as in **post** [pōst]
[ŏ] as in **box** [bŏks]
[ô] as in **claw** [klô]
or **for** [fôr]
[ōō] as in **cool** [kōōl]
[ŏŏ] as in **book** [bŏŏk]
[ow] as in **cow** [kow]
[oy] as in **boy** [boy]
[ŭ] as in **cut** [kŭt]
[ŭr] as in **curb** [kŭrb]
[ə] as in **above** [ə bŭv′]

All pronunciation symbols used are alphabetical except for the schwa [ə], which is the most frequent vowel sound in English. If you use it appropriately in unstressed syllables, your pronunciation will sound more natural.

You should note that an umlaut ([¨]) calls attention to the special quality of vowels before [r]. (The sound [ô] can also represent a vowel not followed by [r] as in *claw*.) You should listen carefully to native speakers to discover how these vowels actually sound.

Stress

This guide also follows the system for marking stress used in many dictionaries for native speakers.

(1) Stress is not marked if a word consisting of a single syllable occurs in isolation.

(2) Where stress is marked, two levels are distinguished:

a bold accent [′] is placed after each syllable with primary stress,

a light accent [′] is placed after each syllable with secondary stress.

Syllable Boundaries

Syllable boundaries are indicated by a single space.

NOTE: The pronunciation used in this index is based on patterns of American English. There has been no attempt to represent all of the varieties of American English. Students should listen to native speakers to hear how the language actually sounds in a particular region.

above [ə bŭv′] **102** 2
abdomen [ăb′də mən] **4** 14
accelerator [ăk sĕl′ə rā′tər] **50** 27
accordion [ə kôr′dē ən] **98** 28
accountant [ə kown′tənt] **86** 18
acorn [ā′kôrn] **61** 33b
acorn squash [ā′kôrn skwŏsh′] **7** 28
across [ə krôs′] **103** 6
actor [ăk′tər] **99** 19
actress [ăk′trəs] **99** 20
acute angle [ə kyōōt′ăng′gəl] **79** 8
address [ă′drĕs] **46** 11
adjectives [ăj′ĭk tĭvz] **24, 25**
aerial tramway [ĕr′ē əl trăm′wā] **55** 31
Africa [ă′frĭ kə] **70** 4
after-shave lotion [ăf′tər shāv lō′shən] **23** 21
ailments [āl′mənts] **40**
air conditioner [ĕr′kən dĭ′shə nər] **32** 11
air filter [ĕr′fĭl′tər] **51** 52
Air Force [ĕr′fôrs′] **48** 19
air mattress [ĕr′mă′trəs] **91** 26
air pump [ĕr′ pŭmp′] **53** 13
air travel [ĕr′ trăv′əl] **56**
aircraft [ĕr′krăft′] **57**
aircraft carrier [ĕr′krăft kăr′yər] **48** 4
aircraft types [ĕr′krăft tīps′] **57**
(airmail) envelope [ĕr′māl ĕn′və lōp] **46** 16
airman [ĕr′mən] **48** 20
airport check-in [ĕr′pôrt chĕk′ĭn] **56**
aisle [ī′əl] **14** 10, **56** 23
Alabama [ăl′ə bă′mə] **72** 1
alarm clock [ə lärm′ klŏk] **32** 8
Alaska [ə lăs′kə] **72** 2
alcohol [ăl′kə hôl′] **39** 22
alligator [ăl′ə gā′tər] **65** 8
almond(s) [ä′mənd(z)] **9** 31
Alps [ălps] **70** 44
Amazon River [ă′mə zŏn rĭv′ər] **71** 59
ambulance [ăm′byə ləns] **42** 6
amphibians [ăm fĭ′bē ənz] **65**
ammunition [ăm′yə nĭsh′ən] **48**
anchor [ăng′kər] **58** 24
Andes [ăn′dēz] **71** 43
ankle [ăng′kəl] **5** 49
animals [ăn′ə məlz] **62-69**
ant [ănt] **63** 12
Antarctic Ocean [ănt ärk′ tĭk ō′ shən] **70** 14
Antarctica [ănt ärk′tĭ kə] **70** 7
anteater [ănt′ē′tər] **66** 5
antenna [ăn tĕn′ə] **51** 46, **62** 1b
antler [ănt′lər] **67** 35a
apartment house [ə pärt′mənt hows′] **45** 23
apex [ā′pĕks] **79** 21
Appalachian Mountains [ăp′ə lā′chē ən mown′ tənz] **71** 41
apple [ă′pəl] **8** 2
apricot [ăp′rə kŏt′] **9** 25
apron [ā′prən] **16** 6
aquatic mammals [ə kwŏ′tĭk mă′məlz] **68**
Arabian Sea [ə rā′bē ən sē′] **70** 30
arc [ärk] **79** 16
architect [är′kə tĕkt′] **86** 8
Arctic [ärk′tĭk] **70** 8
Arizona [ăr′ə zō′nə] **72** 3
Arkansas [är′kən sô′] **72** 4
arm [ärm] **4** 6, **100** 20
armadillo [är′mə dĭl′ō] **66** 2
armed forces [ärmd′ fôr′səz] **48**
armpit [ärm′pĭt′] **4** 10
armrest [ärm′rĕst′] **50** 3
Army [är′mē] **48** 15
around [ə rownd′] **103** 2
artery [är′tə rē] **5** 69
artichoke [är′tə chōk′] **6** 11
artist [är′təst] **86** 3
arts [ärts] **86**
ashtray [ăsh′trā′] **16** 29
Asia [ā′zhə] **70** 5
asparagus [ə spăr′ə gəs] **6** 18
asteroid [ăs′tə royd′] **74** 20
astronaut [ăs′trə nôt′] **75** 5
at [ăt] **102** 1
Atacama Desert [ăt′ə kä′mə dĕz′ərt] **71** 50
athletic supporter [ăth lĕ′tĭk sə pôr′tər] **22** 4
atlas [ăt′ləs] **47** 20
attachments [ə tăch′mənts] **35** 17
attendant [ə tĕn′dənt] **39** 8, **53** 12
audience [ô′dē əns] **99** 15
audio [ô′dē ō′] **100**
aunt [ănt] **3** 6
Australia [ô strāl′yə] **70** 6
author [ô′thər] **47** 8
automatic transmission [ô′tə măt′ĭk trănz mĭ′shən] **50**
avocado [ăv′ə kä′dō] **9** 33
away from [ə wā′ frŭm] **103** 5
axe [ăks] **42** 14
baboon [bă bōōn′] **69** 19
baby [bā′bē] **2** 5
baby carriage [bā′bē kăr′ĭj] **45** 27
baby lotion [bā′bē lō′shən] **33** 6
baby powder [bā′bē pow′dər] **33** 7
baby wipes [bā′bē wīps′] **33** 8
baby's room [bā′bēz rōōm′] **33**
back [băk] **4** 11, **23** 19
backache [băk′āk′] **40** 8
backboard [băk′bōrd′] **92** 19
backhoe [băk′hō′] **82** 26
backpack [băk′păk′] **19** 4
backseat [băk′sēt′] **50** 32
backyard [băk′yärd′] **27**
back-up light [băk′əp līt′] **50** 30
bacon [bā′kən] **10** 11, **18**, 33
badge [băj] **43** 5
Baffin Bay [băf′ən bā′] **70** 16
bag [băg] **12** 8, **15** 25, **21** 35
baggage [băg′ĭj] **56** 8
bake [bāk] **31** 14
baked beans [bākt′ bēnz′] **18** 3
baked goods [bākt gŏŏdz′] **14** 11
baked potato [bākt′ pə tā′tō] **18** 20
baker [bā′kər] **84** 8
bakery [bā′kə rē] **44** 6
balance beam [băl′əns bēm′] **94** 24
balcony [băl′kə nē] **99** 14
(bale of) hay [bāl′ əv hā′] **81** 13
ball [bôl] **5** 52
ballet [bă lā′] **99**
ballfields [bôl′fēldz′] **93**
ballpoint pen [bôl′poynt pĕn′] **76** 22
Baltic Sea [bôl′tĭk sē′] **70** 22
bananas [bə nă′nəz] **9** 20
Band-Aid [bănd′ ăd′] **39** 4
band shell [bănd′ shĕl′] **87** 2
bandage [băn′dĭj] **39** 24

banister [băn′ə stər] **28** 11
banjo [băn′jō′] **98** 5
banking [băng′kĭng] **86**
bar [bär] **13** 18, **16** 24
bar stool [bär′stōōl′] **16** 25
barber [bär′bər] **84** 3
Barents Sea [băr′ənts sē′] **70** 23
barge [bärj] **58** 12
bark [bärk] **61** 35c
barn [bärn] **81** 5
barnyard [bärn′yärd′] **81** 8
barrel [băr′əl] **48** 23
barricade [băr′ə kād′] **82** 21
bartender [bär′tĕn′dər] **16** 21
base [bās] **79** 7, **93** 6
baseball [bās′bôl′] **92**
baseball diamond [bās′bôl dī′mənd] **93**
baseline [bās′līn′] **95** 4
basin [bā′sən] **39** 16
basket [băs′kət] **92** 20
basketball [băs′kət bôl′] **92**, **92** 21
bass [bās] **98** 10
bass guitarist [bās′gə tär′əst] **99** 23
bassoon [bə sōōn′] **98** 14
bat [băt] **66** 4, 92 5
batboy [băt′boy′] **93** 18
bath mat [băth′ măt′] **34** 12
bath towel [băth′ tow′əl] **34** 24
bathing suit [bā′dhĭng sōōt′] **90** 18
bathing trunks [bā′ dhĭng trŭngks′] **91** 33
bathrobe [băth′ rōb] **22** 20
bathroom [băth′ rōōm′] **34**
bathtub [băth′ tŭb′] **34** 11
baton [bə tŏn′] **99** 9
batter [băt′ ər] **92** 7, 93 14
battery [băt′ ə rē] **51** 54
batting helmet [băt′ĭng hĕl′mət] **92** 6
battleship [băt′əl shĭp′] **48** 5
Bay of Bengal [bā′ əv bĕn gôl′] **70** 32
bayonet [bā′ ə nĕt′] **48** 24
bays [bāz] **70**
beach [bēch] **90**
beach ball [bēch′ bôl′] **90** 11
beach chair [bēch′ chĕr′] **90** 20
beach towel [bēch′ tow′ əl] **90** 15
beach umbrella [bēch′ əm brĕl′ə] **90** 21
beads [bēdz] **23** 7
beak [bēk] **64** 3a
beaker [bē′kər] **78** 23
beard [bĭrd] **4** 39
bears [bĕrz] **69**
beat [bēt] **31** 8
Beaufort Sea [bō′ fərt sē′] **70** 15
beaver [bē′vər] **66** 12
bed [bĕd] **32** 21
bed rest [bĕd′ rĕst′] **41** 1
bedroom [bĕd′ rōōm′] **32**
bedspread [bĕd′ sprĕd′] **32** 23
bee [bē] **63** 19
beef [bēf] **10** 1
beef stew [bēf′ stōō′] **18** 14
beer [bĭr] **16** 23
beet(s) [bēts] **7** 33
beetle [bē′təl] **63** 10
behind [bə hīnd′] **102** 9
below [bə lō′] **102** 3
belt [bĕlt] **20** 16
bench [bĕnch] **43** 16, **44** 14, **78** 24, **87** 10
beret [bə rā′] **19** 22
Bering Sea [bĕr′ĭng sē′] **70** 34
berries [bĕr′ēz] 8
between [bə twēn′] **102** 4
beverages [bĕv′ rə jəz] **14** 14
bib [bĭb] **33** 20
bicycle [bī′sĭ kəl] **52** 15
big [bĭg] **24** 8
(Big Dipper) constellation [bĭg′ dĭ′ pər kŏn stə lā′ shən] **74** 3
big toe [bĭg′ tō′] **5** 53
bike stand [bīk′ stănd′] **52** 14
biker [bī′kər] **90** 4
bikes [bīks] **52**
(bikini) panties [bə kē′ nē păn′ tēz] **22** 11
bill [bĭl] **64** 24a
bin [bĭn] **15** 16
binding [bīn′ dĭng] **95** 16
binoculars [bə nŏk′ yə lərz] **90** 7
birch [bürch] **61** 32
birds [bürdz] **64**
biscuit [bĭs′ kət] **18** 27
bison [bī′sən] **67** 19
bit [bĭt] **37** 43a
black bear [blăk′ bĕr′] **69** 21
black bean(s) [blăk′ bēn(z)′] **6** 14
black eye [blăk′ ī′] **40** 5
Black Sea [blăk′ sē′] **70** 26
blackberries [blăk′ bĕr′ ēz] **8** 12
bladder [blă′ dər] **5** 72
blade [blād] **94** 27
blanket [blăng′ kət] **32** 20
blazer [blā′ zər] **20** 2
bleach [blēch] **35** 26
blender [blĕn′ dər] **30** 12
blimp [blĭmp] **57** 5
blinds [blīndz] **32** 12
block [blŏk] **33** 32
blouse [blows] **21** 34
blue jay [blōō′ jā′] **64** 8
(blue) jeans [blōō′ jēnz′] **19** 6
blueberries [blōō′ bĕr′ ēz] **8** 14
blueprints [blōō′ prĭnts′] **82** 6
blush [blŭsh] **23** 32
board [bōrd] **82** 16
boarding [bōr′ dĭng] **56**
boarding pass [bōr′ dĭng păs′] **56** 18
boardwalk [bōrd′ wôk′] **90** 1
body [bŏ′ dē] **4**
boil [boyl] **31** 16
bollard [bŏl′ ərd] **58** 26
bolt [bōlt] **37** 38
bomb [bŏm] **48** 3
bomber [bŏm′ ər] **48** 2
bongos [bŏng′ gōz] **98** 22
book [bŏŏk] **13** 17
(book of) matches [bŏŏk′ əv mă′ chəz] **16** 28
bookcase [bŏŏk′ kās] **28** 22, **83** 20
bookstore [bŏŏk′ stōr] **45** 18
boom [bōōm] **59** 7
booth [bōōth] **16** 9
boots [bōōts] **19** 21, **21** 32
bottle [bŏt′ əl] **12** 3, **33** 17
bottle opener [bŏt′ əl ō′ pə nər] **30** 6
bounce [bowns] **97** 11
bow [bō] **98** 7a
bow [bow] **58** 5
bowl [bōl] **13** 23
bowling [bōl′ĭng] **94**

bowling ball [bōl′ing bôl′] **94** 6
box [bŏks] **13** 12
box seat [bŏks′ sēt′] **99** 11
box spring [bŏks′ spring′] **32** 18
boxer shorts [bŏk′ sər shŏrts′] **22** 2
boxing [bŏk′ sing] **94**
boy's frame [boyz′ frām′] **52** 11
bra(ssiere) [brō′]/[brə zēr′] **22** 13
brace [brās] **36** 9
bracelet [brās′lət] **23** 9
brain [brān] **5** 57
brake [brāk] **50** 26, **52** 17
brake light [brāk′ līt′] **50** 29
branch [brānch] **61** 35a
brass [brăs] **98**
bread [brĕd] **14** 12
bread and butter plate [brĕd′ and bŭt′ ər plāt′] **29** 11
break [brāk] **31** 7
breast [brĕst] **11** 21
bricks [brĭks] **82** 12
bridle path [brīd′ əl păth′] **87** 7
briefcase [brēf′ kās′] **21** 37
briefs [brēfs] **22** 12
broccoli [brŏk′ ə lē] **6** 2
broil [broyl] **31** 13
broiler [broy′ lər] **30** 33
broken bone [brō′ kən bōn′] **40** 15
broom [broom] **35** 7
brother [brŭdh′ ər] **3** 9
brother-in-law [brŭdh′ ər ən lô′] **3** 11
bruise [brōōz] **40** 17
brush [brŭsh] **76** 18
brussels sprouts [brŭs′ əl sprowts′] **6** 4
bucket [bŭk′ ət] **35** 15
bucket seat [bŭk′ ət sēt′] **50** 16
buckle [bŭk′ əl] **20** 17
bud [bŭd] **60** 18a
buffet [bə fā′] **29** 29
builder [bĭl′ dər] **82** 5
building number [bĭl′ dĭng nŭm′ bər] **45** 24
bulb [bŭlb] **60** 8a
bull [bŏŏl] **67** 34
bulldozer [bŏŏl′ dō′ zər] **82** 27
bullet [bŏŏl′ ĭt] **48** 26
bulletin board [bŏŏl′ ĭ tən bôrd′] **76** 7
bumper [bŭm′ pər] **33** 5
bun [bŭn] **18** 7
bunch [bŭnch] **8** 1
Bunsen burner [bŭn′ sən bŭr′ nər] **78** 20
buoy [bōō′ ē]/[boy] **58** 16
bureau [byŏŏr′ ō] **32** 9
burn [bûrn] **17** 14, **40** 18
burner [bûr′ nər] **30** 29
bus [bŭs] **53** 20, **54**
bus driver [bŭs′ drī′ vər] **54** 3
bus stop [bŭs′ stŏp′] **44** 13
busboy [bŭs′ boy′] **16** 3
bushes [bŏŏsh′ əz] **61** 41
business workers [bĭz′ nəs wûr′ kərz] **86**
butcher [bŏŏ′ chər] **84** 13
butter [bŭt′ ər] **18** 18
buttercup [bŭt′ ər kŭp′] **60** 17
butterfly [bŭt′ ər flī′] **63** 3
buttocks [bŭt′ əks] **4** 15
button [bŭt′ ən] **20** 3, **101** 9
buttonhole [bŭt′ ən hōl′] **101** 8
C-clamp [sē′ klămp′] **36** 2
cab driver [kăb′ drī′ vər] **55** 26
cabbage [kăb′ ĭj] **6** 3
cabin [kăb′ ĭn] **56** 19
cabin cruiser [kăb′ ĭn krōō′ zər] **59** 16
cabinet [kăb′ ə nət] **30** 22
cable [kā′ bəl] **52** 23
cable car [kā′ bəl kär′] **55** 32
cactus [kăk′ təs] **61** 40
calculator [kăl′ kyə lā′ tər] **83** 19, **100** 34
calendar [kăl′ ən dər] **83** 9
calf [kăf] **4** 20, **67** 31
California [kăl′ ə fôr′ nyə] **72** 5
call card [kôl′ kärd′] **47** 6
call number [kôl′ nŭm′ bər] **47** 6
call slip [kôl′ slĭp′] **47** 12
camel [kăm′ əl] **67** 33
camera [kăm′ ər ə] **100** 8
cameraperson [kăm′ ər ə pûr′ sən] **86** 10
camisole [kăm′ ə sōl′] **22** 9
camp stove [kămp′ stōv′] **89** 25
camper [kăm′ pər] **53** 16
campfire [kămp′ fīr′] **89** 31
camping [kăm′ pĭng] **89**
can [kăn] **12** 10
can opener [kăn′ ō′ pə nər] **30** 4
canary [kə nĕr′ ē] **64** 14
candle [kăn′ dəl] **29** 27
candlestick [kăn′ dəl stĭk′] **29** 28
canister [kăn′ ə stər] **30** 15
canned goods [kănd′ gŏŏdz′] **14** 13
cannon [kăn′ ən] **48** 11
canoe [kə nōō′] **59** 2
cantaloupe [kăn′ tə lōp′] **9** 36
canyon [kăn′ yən] **88** 3
cap [kăp] **19** 2, **21** 43, **92** 11
capsule [kăp′ səl] **41** 5
car [kär] **54** 9
card catalog [kärd′ kăt′ ə lôg] **47** 4
cardigan [kär′ dĭ gən] **21** 26
cardinal [kärd′ nəl] **64** 11
cargo [kär′ gō] **58** 10
cargo area [kär′ gō ĕr′ ē ə] **57** 12
cargo bay [kär′ gō bā′] **75** 9
cargo door [kär′ gō dôr′] **57** 13
Caribbean Sea [kăr′ ə bē′ ən sē′] **70** 20
carpenter [kär′ pən tər] **85** 2
carpenter's rule [kär′ pən tərz rōōl′] **36** 1
carrot(s) [kăr′ ət(s)] **7** 32
carry [kăr′ ē] **26** 16
carry-on bag [kăr′ ē ôn băg′] **56** 2
cars [kärz] **50-51**
carton [kär′ tən] **12** 1
cartridge needle [kär′ trĭj nē′ dəl] **100** 19
carve [kärv] **31** 6
cash register [kăsh′ rē′ jə stər] **15** 21
cashew(s) [kăsh′ ōō(z)] **9** 27
cashier [kă shēr′] **15** 22
Caspian Sea [kăs′ pē ən sē′] **70** 27
casserole dish [kăs′ ə rōl dĭsh′] **30** 14
cassette [kə sĕt′] **100** 26
cassette deck [kə sĕt′ dĕk′] **100** 22
cast [kăst] **39** 5
cat [kăt] **68** 4
catch [kăch] **96** 4
catcher [kăch′ ər] **92** 2, **93** 16
catcher's mask [kăch′ ərz măsk′] **92** 3
catcher's mitt [kăch′ ərz mĭt′] **92** 4
caterpillar [kăt′ ər pĭl′ ər] **63** 1
cattle [kăt′ əl] **81** 20
Caucasus [kô′ kə səs] **71** 45

cauliflower [kôl′ ə flow′ ər] **6** 1
ceiling [sē′ lĭng] **28** 2
ceiling fan [sē′ lĭng făn′] **28** 1
celery [sĕl′ ə rē] **6** 10
cello [chĕl′ ō] **98** 9
cement [sə mĕnt′] **82** 10
cement mixer [sə mĕnt′ mĭk′ sər] **82** 25
cement truck [sə mĕnt′ trŭk′] **49** 13
center [sĕn′ tər] **79** 13, **93** 27
center divider [sĕn′ tər də vī′ dər] **53** 18, **82** 24
center fielder [sĕn′ tər fēl′ dər] **93** 2
center lane [sĕn′ tər lān′] **53** 6
centerboard [sĕn′ tər bôrd′] **59** 6
centipede [sĕn′ tə pēd′] **63** 22
chain [chān] **23** 5, **52** 18
chair [chĕr] **29** 17
chalk [chôk] **76** 10
chalk tray [chôk′ trā′] **76** 9
chalkboard [chôk′ bôrd′] **76** 5
chandelier [shăn′ də lēr′] **29** 3
change (the sheets) [chānj′ dhə shēts′] **38** 13
changing table [chān′ jĭng tā′ bəl] **33** 9
charcoal briquettes [chär′ kōl brĭ kĕts′] **27** 23
chart [chärt] **39** 10
check [chĕk] **15** 27, **16** 14
checked [chĕkt] **24** 18
checkout counter [chĕk′ owt kown′ tər] **15** 26
checkout desk [chĕk′ owt dĕsk′] **47** 2
cheerleaders [chēr′ lē′ dərz] **93** 20
cheek [chēk] **4** 35
cherries [chĕr′ ēz] **9** 19
cherry picker [chĕr′ ē pĭk′ ər] **82** 18
chest [chĕst] **4** 12
chest of drawers [chĕst′ əv drôrz′] **32** 30
chestnut(s) [chĕs′ nŭt(s)] **9** 32
chick [chĭk] **64** 22
chicken [chĭk′ ən] **11** 24, **64** 23
child's seat [chīldz′ sēt′] **50** 33
children [chĭl′ drən] **2** 7
chills [chĭlz] **40** 4
chimney [chĭm′ nē] **27** 9
chimpanzee [chĭm păn′ zē] **69** 16
chin [chĭn] **4** 3
china [chī′ nə] **29** 1
china closet [chī′ nə klōz′ ət] **29** 2
chipmunk [chĭp′ mŭnk] **66** 6
chop [chŏp] **26** 11, **31** 11
chops [chŏps] **10** 9, **10** 15
chorus [kôr′ əs] **99** 18
(chrysanthe)mum [krə săn′ thə məm]/[mŭm] **60** 4
cigarette [sĭg′ ə rĕt′] **16** 31
circle [sûr′ kəl] **79** 11
circuit breaker [sûr′ kət brā′ kər] **35** 5
circular saw [sûr′ kyə lər sô′] **36** 20
circumference [sər kŭm′ fə rəns] **79** 17
citrus fruits [sĭ′ trəs froōts′] **8**
city [sĭt′ ē] **44-45**
clam(s) [klăm(z)] **11** 32
clamp [klămp] **78** 7
clarinet [klăr′ ə nĕt′] **98** 16
clasp [klăsp] **23** 17
classroom [klăs′ rōōm′] **76**
claw [klô] **62** 13a, **68** 2a
clean [klēn] **24** 6, **26** 2
cleanser [klĕn′ zər] **35** 9
clear [klĭr] **17** 6
cliff [klĭf] **89** 21
clip-on earring [klĭp′ ŏn ĭr′ ĭng] **23** 15
clock [klŏk] **76** 2
close (*v*) [klōz] **77** 5
closed [klōzd] **24** 16
closet [klŏz′ ət] **32** 3
cloth diaper [klôth′ dī′ pər] **33** 13
clothes [klōz] **19-24**
clothesline [klōz′ līn′] **35** 19
clothespins [klōz′ pĭnz′] **35** 20
cloudy [klow′ dē] **25** 2
clove [klōv] **7** 25a
cloverleaf [klō′ vər lēf′] **53** 4
clubs [klŭbz] **95** 5
clutch [klŭch] **50** 25
coach [kōch] **93** 21
coal [kōl] **80** 7
coal mine [kōl′ mīn] **80** 6
coaster [kō′ stər] **16** 27
coat [kōt] **19** 24, **42** 13
cob [kŏb] **6** 12a
cobra [kō′ brə] **65** 11
cockpit [kŏk′ pĭt′] **56** 13
cockroach [kŏk′ rōch′] **63** 9
cocktail lounge [kŏk′ tāl lownj′] **16**
cocktail waitress [kŏk′ tāl wā′ trəs] **16** 32
cocoon [kə kōōn′] **63** 2
coconut [kō′ kə nŭt′] **8** 3
coffee [kô′ fē] **18** 35
coffeemaker [kô′ fē mā′ kər] **30** 31
coffeepot [kô′ fē pŏt′] **29** 18
coffee table [kô′ fē tā′ bəl] **28** 26
coins [koynz] **13** 26
colander [kŭl′ ən dər] **30** 7
cold [kōld] **25** 10, **40** 11
cold water faucet [kōld′ wô tər fô′ sət] **34** 18
collar [kŏl′ ər] **20** 20
colonial-style house [kə lō′ nē əl stīl hows′] **27**
Colorado [kŏl′ ə răd′ ō] **72** 6
column [kŏl′ əm] **50** 13
comb [kōm] **32** 6
combine (*n*) [kŏm′ bīn] **81** 17
comet [kŏm′ ət] **74** 2
comforter [kŭm′ fər tər] **32** 22
command module [kə mănd′ mŏj′ ōōl] **75** 8
communication satellite [kə myōō′ nə kā shən săt′ ə līt] **75** 2
commuter [kə myōō′ tər] **55** 17
commuter train [kə myōō′ tər trān′] **55** 14
compact disc (CD) [kŏm′ păkt dĭsk′]/[sē′ dē′] **100** 27
compact disc player [kŏm′ păkt dĭsk′ plā′ ər] **100** 28
computer [kəm pyōō′ tər] **76** 8, **83** 16, **100**
computer programmer [kəm pyōō′ tər prō′ grăm ər] **86** 16
conductor [kən dŭk′ tər] **54** 7, **99** 8
cone [kōn] **61** 34b, **79** 28, **82** 19
conga [kŏng′ gə] **98** 20
Congo River [kŏng′ gō rĭv′ ər] **71** 62
Connecticut [kə nĕ′ tĭ kət] **72** 7
constellation [kŏn′ stə lā′ shən] **74** 3
construction [kən strŭk′ shən] **82**
(construction) boots [kən strŭk′ shən bōōts′] **21** 32

construction site [kən strŭk′ shən sīt′] **82**
construction worker
[kən strŭk′ shən wŭr′ kər] **82** 14
container [kən tā′nər] **12** 2, **58** 7
(container)ship [kən tā′ nər shĭp′] **58** 9
containers [kən tā′ nərz] **12**
continents [kŏn′ tə nənts] **70**
control tower [kən trōl′ tow′ər] **57** 20
conveyor belt [kən vā′ər bĕlt] **15** 23, **56** 12
cook (*n*) [kŏŏk] **17** 4
cook (*v*) [kŏŏk] **17** 4
cookie [kŏŏk′ ē] **18** 22
cool [kōōl] **25** 9
cooler [kōō′ lər] **91** 41
cooling tower [kōō′ lĭng tow′ər] **80** 16
copilot [kō′ pī lət] **56** 16
cord [kōrd] **32** 26a, **54** 1
(corduroy) pants [kôr′ də roy pănts′] **21** 27
core [kōr] **8** 2b, **80** 14
cork [kôrk] **16** 18
corkscrew [kôrk′ skroō′] **16** 17
corn [kôrn] **6** 12, **60** 24
corner [kôr′ nər] **44** 3
corral [kə răl′] **81** 24
cosmetics [kŏz mĕt′ ĭks] **23**
cotton balls [kŏt′ ən bôlz′] **39** 23
cotton swab [kŏt′ ən swŏb′] **33** 10
counter [kown′ tər] **30** 27
court [kôrt] **43**, **94** 13
court officer [kôrt′ ō′ fə sər] **43** 19
court reporter [kôrt′ rə pôr′ tər] **43** 14
cousin [kŭz′ ən] **3** 7
cow [kow] **67** 32
cowboy [kow′ boy′] **81** 21
cowgirl [kow′ gûrl′] **81** 22
crab(s) [krăb(z)] **11** 36, **62** 9
cradle [krā′ dəl] **33** 26
cranberries [krăn′ bĕr′ ēz] **8** 13
crane [krān] **58** 6
creamer [krē′ mər] **29** 24
crew [krōō] **75** 12
(crewneck) sweater
[krōō′ nĕk swĕt′ ər] **19** 7
crib [krĭb] **33** 4
criket [krĭk′ ət] **63** 5
crime [krīm] **43**
crochet [krō shā′] **101** 28
crochet hook [krō′ shā′ hŏŏk′] **101** 29
crocus [krō′ kəs] **60** 9
cross-country skiing
[krŏs′ kŭn trē skē′ ĭng] **94**
crosswalk [krŏs′ wŏk′] **44** 4
crow [krō] **64** 3
crutch [krŭch] **39** 7
cube [kyōōb] **79** 27
cubicle [kyōō′ bə kəl] **83** 5
cucumber(s) [kyōō′ kŭm bər(z)] **7** 20
cuff links [kŭf′ lĭnks′] **23** 12
cup [kŭp] **13** 19, **29** 20
curb [kûrb] **45** 26
curtain [kûr′ tən] **32** 10, **99** 1
curtain rings [kûr′ tən rĭngz′] **34** 2
curtain rod [kûr′ tən rŏd′] **34** 1
curve [kûrv] **79** 3
cushion [kŏŏsh′ ən] **28** 24
customer [kŭs′ tə mər] **15** 17
cut (*v*) [kŭt] **31** 9
cut (*n*) [kŭt] **40** 16
cutting board [kŭt′ ĭng bôrd′] **30** 26
cylinder [sĭl′ ĭn dər] **79** 26
cymbals [sĭm′ bəlz] **98** 18
daffodil [dăf′ ə dĭl] **60** 8
dairy cow [dĕr′ ē kow′] **81** 11
dairy farm [dĕr′ ē färm′] **81**
dairy products [dĕr′ ē prŏd′ ŭkts] **14** 4
daisy [dā′ zē] **60** 5
dam [dăm] **80** 18
dance [dăns] **99**
dancer [dăn′ sər] **99** 3
dark [därk] **24** 10
dashboard [dăsh′ bôrd′] **50** 19
date [dāt] **9** 23
daughter [dŏ′ tər] **3** 15
deck [dĕk] **27** 5, **58** 22
deer [dĭr] **67** 26
defendant [də fĕn′ dənt] **43** 23
defense attorney [də fĕns′ ə tûr′ nē] **43** 22
Delaware [dĕl′ ə wär′] **72** 8
deli counter [dĕl′ ē kown′ tər] **14** 1
delivery boy [də lĭv′ ə rē boy′] **85** 10
delivery person [də lĭv′ ə rē pûr′ sən] **49** 10
dental care [dĕn′ təl kĕr′] **39**
dentist [dĕn′ tĭst] **39** 17
department store [də pärt′ mənt stôr′] **44** 5
depth [dĕpth] **79** 33
derrick [dĕr′ ĭk] **80** 2
deserts [dĕz′ ərts] **71**
desk [dĕsk] **28** 14, **76** 16, **83** 13
detective [də tĕk′ tĭv] **43** 2
diagonal [dī ăg′ ə nəl] **79** 20
diameter [dī ăm′ ə tər] **79** 12
dictionary [dĭk′ shə nĕr′ ē] **47** 24
diesel fuel [dē′ zəl fyōō′ əl] **80** 34
dig [dĭg] **26** 3
dime [dīm] **13** 29
dinghy [dĭng′ ē] **59** 18
dining room [dī′ ning rōōm′] **29**
dipstick [dĭp′ stĭk′] **51** 58
dirt bike [dûrt′ bīk′] **52** 8
disc jockey (DJ) [dĭsk′ jŏk′ ē]/[dē′ jā] **86** 9
dirty [dûr′ tē] **24** 5
dish drainer [dĭsh′ drā′ nər] **30** 2
dish towel [dĭsh′ tow′ əl] **30** 18
dishwasher [dĭsh′ wŏsh′ ər] **30** 1
dishwashing liquid
[dĭsh′ wŏsh ĭng lĭ′ kwĭd] **30** 10
disposable diaper
[dĭs pō′ zə bəl dī′ pər] **33** 12
dissection kit [dī sĕk′ shən kĭt′] **78** 33
dive [dīv] **97** 14
dock [dŏk] **58** 28
doctor [dŏk′ tər] **39** 11
dogs [dŏgz] **69**
dogwood [dŏg′ wŏŏd′] **61** 28
doll [dŏl] **33** 28
doll house [dŏl′ hows′] **33** 25
dollar bills [dŏl′ ər bĭlz′] **13** 25
dolly [dŏl′ ē] **56** 6
dolphin [dŏl′ fĭn] **68** 13
donkey [dŏng′ kē] **67** 23
door handle [dôr′ hăn′ dəl] **50** 4
door lock [dôr′ lŏk′] **50** 1
doorman [dôr′ mən] **85** 11
down [down] **103** 3
down vest [down′ vĕst′] **19** 12
dragonfly [drăg′ ən flī′] **63** 4
drain [drān] **34** 9
drainpipe [drān′ pīp′] **27** 18

drapes [drāps] **28** 23
draw [drô] **77** 11
drawer [drôr] **47** 5
dress [drĕs] **20** 22
dried fruits [drīd′ froōts′] **9**
drill [drĭl] **39** 15
drink [drĭngk] **17** 2
drive [drīv] **97** 15
driveway [drīv′ wā′] **27** 1
drugstore [drŭg′ stôr′] **45** 22
drum [drŭm] **98** 19
drummer [drŭm′ ər] **99** 27
drumsticks [drŭm′ stĭks′] **98** 19a
dry [drī] **25** 14, **38** 9
dryer [drī′ ər] **35** 24
duck [dŭk] **11** 25, **64** 25
(duck) pond [dŭk′ pŏnd′] **87** 8
dugout [dŭg′ owt′] **93** 13
dump truck [dŭmp′ trŭk′] **49** 14
dust [dŭst] **38** 15
dustpan [dŭst′ păn′] **35** 8
eagle [ē′ gəl] **64** 5
ear [ĭr] **4** 34
(ear of) corn [ĭr′ əv kôrn′] **6** 12
earmuffs [ĭr′ mŭfs′] **19** 10
earrings [ĭr′ ĭngz] **23** 1
Earth [ûrth] **74** 8, **13**
east [ēst] **71** 73
East China Sea [ēst′ chī′ nə sē′] **70** 38
eat [ēt] **17** 1
eel [ēl] **65** 4
egg [ĕg] **18** 32, **64** 13
egg roll [ĕg′ rōl′] **18** 25
eggplant [ĕg′ plănt′] **7** 21
elbow [ĕl′ bō] **4** 8
electric drill [ĭ lĕk′ trĭk drĭl′] **37** 43
electric guitar [ĭ lĕk′ trĭk gĭ tär′] **99** 26
electric generator [ĭ lĕk′ trĭk jĕn′ ə rā tər] **80** 21
electrical tape [ĭ lĕk′ trĭ kəl tāp′] **37** 34
electrician [ĭ lĕk trĭ′ shən] **85** 6
electricity [ĭ lĕk trĭs′ ĭ tē] **80** 32
electronics [ĭ lĕk trŏn′ ĭks] **100**
elephant [ĕl′ ə fənt] **66** 17
elevator [ĕl′ ə vā′ tər] **45** 17, **80** 9
elm [ĕlm] **61** 36
embroidery [ĕm broi′ də rē] **101** 27
emergency brake [ĭ mûr′ jən sē brāk′] **50** 15
emery board [ĕm′ ə rē bôrd′] **23** 24
encyclopedia [ĕn sī′ klə pē′ dē ə] **47** 25
end table [ĕnd′ tā′ bəl] **28** 29
end zone [ĕnd′ zōn′] **93** 23
energy [ĕn′ ər jē] **80**
engagement ring [ĕn gāj′ mənt rĭng′] **23** 3
engine [ĕn′ jən] **51**, **52** 32
engineer [ĕn′ jə nĭr′] **55** 15
enter [ĕn′ tər] **77** 14
entrance ramp [ĕn′ trəns rămp′] **53** 21
envelope [ĕn′ və lōp′] **46** 16, **83** 31
equator [ĭ kwā′ tər] **71** 70
erase [ĭ rās′] **77** 3
eraser [ĭ rā′ sər] **76** 11
escarole [ĕs′ kə rōl′] **6** 7
esophagus [ĭ sŏf′ ə gəs] **5** 61
eucalyptus [yōō′ kə lĭp′ təs] **61** 27
Europe [yŏŏr′ əp] **70** 3
examining table [ĭg zăm′ ə nĭng tā′ bəl] **39** 6
exhaust pipe [ĭg zôst′ pīp′] **52** 33
exit ramp [ĕg′ zĭt rămp′] **53** 2
exit sign [ĕg′ zĭt sīn′] **53** 24
Express Mail (package) [ĭk sprĕs′ māl păk′ ĭj] **46** 23
extension cord [ĭk stĕn′ shən kôrd′] **36** 5
eye [ī] **5**
eye drops [ī′ drŏps′] **41** 10
eye shadow [ī′ shă′ dō] **23** 30
eyebrow [ī′ brow′] **5** 44
eyebrow pencil [ī′ brow pĕn′ səl] **23** 26
eyelashes [ī′ lăsh′ əz] **5** 46
eyelid [ī′ lĭd′] **5** 45
eyeliner [ī′ lī′ nər] **23** 33
fabric softener [făb′ rĭk sô′ fə nər] **35** 27
face [fās] **4** 1
face guard [fās′ gärd′] **92** 15
factory work [făk′ tə rē wûrk′] **85**
fairway [fĕr′ wā′] **95** 12
fall [fôl] **96** 7
Fall [fôl] **26**
family [făm′ ə lē] **3**
family restaurant [făm′ ə lē rĕs′ tər ənt] **16**
fan belt [făn′ bĕlt′] **51** 53
fare [fĕr] **55** 21
fare box [fĕr′ bŏks′] **54** 5
farmhouse [färm′ hows′] **81** 3
farmer [fär′ mər] **81** 7
farming [fär′ mĭng] **81**
fashion designer [făsh′ ən də zī′ nər] **86** 6
father [fŏdh′ ər] **3** 5
faucet [fô′ sĭt] **34** 17, 18
fawn [fôn] **67** 27
feather [fĕdh′ ər] **64** 7a
feather duster [fĕdh′ ər dŭs′ tər] **35** 2
fence [fĕns] **81** 9
fender [fĕn′ dər] **52** 10
ferry [fĕr′ ē] **58** 17
fever [fē′ vər] **40** 2
field [fēld] **81** 16
fields and courses [fēldz′ ənd kōr′ səz] **95**
fig [fĭg] **9** 21
fighter plane [fī′ tər plān′] **48** 1
file cabinet [fīl′ kăb′ ə nət] **83** 21
file clerk [fīl′ klûrk′] **83** 23
file folder [fīl′ fōl′ dər] **83** 22
filet [fĭ lā′] **11** 28
fill [fĭl] **26** 9
film [fĭlm] **100** 10, **100** 17
filter paper [fĭl′ tər pā′ pər] **78** 16
fin [fĭn] **65** 3b
finger [fĭng′ gər] **4** 25
fingernail [fĭng′ gər nāl′] **4** 23
fingerprints [fĭng′ gər prĭnts′] **43** 24
finish line [fĭn′ ĭsh līn′] **95** 21
fire [fīr] **28** 9, **42** 5
fire engine [fīr′ ĕn′ jən] **42** 2
fire escape [fīr′ ə skāp′] **42** 4
fire extinguisher [fīr′ ĭk stĭng′ gwĭ shər] **42** 11
fire fighter [fīr′ fī′ tər] **42** 10
fire hydrant [fīr′ hī′ drənt] **42** 9
fire truck [fīr′ trŭk′] **42** 3
firefighting [fīr′ fī′ tĭng] **42**
firefly [fīr′ flī′] **63** 17

fireplace [fīr′ plās′] **28** 8
first baseman [fûrst′ bās′ mən] **93** 8
first quarter [fûrst′ kwôr′ tər] **74** 23
fish [fĭsh] **11** 26, **65**
fisherman [fĭsh′ ər mən] **58** 2
fishing [fĭsh′ ĭng] **88**
fishing boat [fĭsh′ ĭng bōt′] **58** 1
fishing line [fĭsh′ ĭng līn′] **88** 8
fishing net [fĭsh′ ĭng nĕt′] **88** 9
fishing rod [fĭsh′ ĭng rŏd′] **88** 7
flag [flăg] **76** 1, **82** 20, **95** 9
flame [flām] **29** 26, **78** 21
flamingo [flə mĭng′ gō] **64** 29
flanker [flăng′ kər] **93** 31
flannel shirt [flăn′ əl shûrt′] **19** 3
flare [flâr] **51** 41
flash [flăsh] **100** 7
flashlight [flăsh′ līt′] **35** 3
flask [flăsk] **78** 2
(flat) sheet [flăt′ shēt′] **32** 19
flatbed [flăt′ bĕd′] **49** 18
flight attendant [flīt′ ə tĕn′ dənt] **56** 20
flight deck [flīt′ dĕk′] **75** 10
flight engineer [flīt′ ĕn jə nîr′] **56** 17
flipper [flĭp′ ər] **68** 12a
flippers [flĭp′ ərz] **91** 36
floor [flôr] **32** 29
Florida [flôr′ ə də] **72** 9
florist [flôr′ ĭst] **84** 11
flounder [flown′ dər] **65** 7
flowers [flow′ ərz] **60**
flute [flōōt] **99** 13
fly [flī] **63** 18
flying mammal [flī′ ĭng măl′ məlz] **66**
foal [fōl] **67** 22
foggy [fŏg′ ē] **25** 12
fold [fōld] **38** 1
food [fōōd] **6-18**
foot [fōōt] **5**
football [fōōt′ bôl′] **92**, **92** 13
football field [fōōt′ bôl fēld′] **93**
forceps [fôr′ səps] **78** 28
forearm [fôr′ ärm′] **4** 9
forehead [fôr′ hĕd′] **4** 32
forelegs [fôr′ lĕgz′] **66** 3d
foreman [fôr′ mən] **85** 13
fork [fôrk] **29** 12
forklift [fôrk′ lĭft′] **58** 4
foul line [fowl′ līn′] **93** 9
foundation [fown dā′ shən] **82** 11
four-door hatchback [fôr′ dôr hăch′ băk] **51**
fox [fŏks] **68** 6
fractions [frăk′ shənz] **79**
frame [frām] **28** 4
frame backpack [frām′ băk′ păk] **89** 28
freezer [frē′ zər] **14** 3, **30** 20
freezing [frē′ zĭng] **25** 11
french fries [frĕnch′ frīz′] **18** 28
French horn [frĕnch′ hôrn′] **98** 26
fried chicken [frīd′ chĭk′ ən] **18** 29
Frisbee™ [frĭz′ bē] **90** 13
frog [frŏg] **65** 17
from [frŭm] **103** 10
front bumper [frŭnt′ bŭm′ pər] **51** 51
frozen foods [frō′ zən fōodz′] **14** 2
fruit and vegetable market [frōōt′ ənd vĕj′ tə bəl mär′ kət] **44** 28
fruit tree [frōōt′ trē′] **81** 2
fruits [frōōts] **8**
fry [frī] **31** 15
frying pan [frī′ ĭng păn′] **30** 5
fuel truck [fyōō′ əl trŭk′] **49** 3
full moon [fōōl′ mōōn′] **74** 24
full slip [fōōl′ slĭp′] **22** 10
fullback [fōōl′ băk′] **93** 34
funnel [fŭn′ əl] **78** 17
fuselage [fyōō′ sə läj′] **57** 14
galaxy [găl′ ək sē] **74** 1
Ganges River [găn′ jēz rĭv′ ər] **71** 67
gangway [găng′ wā′] **58** 20
garage [gə räj′] **27** 2
garbage can [gär′ bĭj kăn′] **35** 31
garbage truck [gär′ bĭj trŭk′] **49** 6
garden hose [gär′ dən hōz′] **27** 14
gardenia [gär dēn′ yə] **60** 14
gardener [gärd′ nər] **85** 3
garlic [gär′ lĭk] **7** 25
garment bag [gär′ mənt băg′] **56** 1
garter belt [gär′ tər bĕlt′] **22** 14
(garter) snake [gär′ tər snāk′] **65** 9
gas gauge [găs′ gāj′] **50** 9
gas pump [găs′ pŭmp′] **53** 14
gas tank [găs′ tăngk′] **50** 34
gas(oline) [găs′ ə lēn′] **80** 28
(gauze) bandage [gōz′ bən′ dĭj] **39** 24
gauze pads [gōz′ pădz′] **39** 25
gavel [găv′ əl] **43** 12
gear [gîr] **89** 27
gear changer [gîr′ chān′ jər] **52** 22
gearshift [gîr′ shĭft′] **50** 17
geometrical figures [jē′ ə mĕ′ trĭ kəl fĭg′ yərz] **79**
Georgia [jôr′ jə] **72** 10
geyser [gī′ zər] **80** 5
gibbon [gĭb′ ən] **69** 15
gill [gĭl] **65** 3c
giraffe [jə răf′] **67** 29
girdle [gûr′ dəl] **22** 15
girl [gûrl] **2** 9
girl's frame [gûrlz′ frām′] **52** 3
give [gĭv] **17** 9
glass [glăs] **12** 20
glasses [glăs′ əz] **21** 44
glider [glī′ dər] **57** 4
globe [glōb] **47** 19
glove [glŭv] **92** 12, **94** 11, **94** 15
glove compartment [glŭv′ kəm pärt′ mənt] **50** 20
gloves [glŭvz] **19** 1
glue [glōō] **36** 33, **76** 17
goal [gōl] **92** 25
goalie [gōl′ ē] **92** 24
goalpost [gōl′ pōst′] **93** 35
goat [gōt] **67** 28
Gobi Desert [gō′ bē dĕz′ ərt] **71** 54
golf [gŏlf] **94**
golf bag [gŏlf′ băg′] **95** 7
golf ball [gŏlf′ bôl′] **94** 7
golf cart [gŏlf′ kärt′] **95** 8
golf course [gŏlf′ kôrs′] **95**
golfer [gŏl′ fər] **94** 10
goose [gōōs] **64** 26
gooseberries [gōōs′ bĕr′ ēz] **8** 11
gopher [gō′ fər] **66** 8
gorilla [gə rĭl′ ə] **69** 17
graduated cylinder [grăj′ ōō ā tĭd sĭl′ ən dər] **78** 25
grains [grānz] **60**
granddaughter [grănd′ dô′ tər] **2** 11
grandfather [grănd′ fä′ dhər] **3** 2
grandmother [grănd′ mŭ′ dhər] **3** 1
grandparents [grănd pâr′ ənts] **2** 10
grandson [grănd′ sŭn′] **2** 12

grapefruit [grāp′ frōōt′] **8** 7
grapes [grāps] **8** 1
graph paper [grăf′ pā′ pər] **78** 11
grass [grăs] **27** 15
grasses [grăs′ əz] **60**
grasshopper [grăs′ hŏp′ ər] **63** 6
grate [grāt] **31** 2
Great Sandy Desert
[grāt′ săn′ dē dĕz′ ərt] **71** 55
green [grēn] **95** 10
greengrocer [grēn′ grō′ sər] **84** 7
grill [grĭl] **27** 22, **88** 12
grizzly bear [grĭz′ lē bĕr′] **69** 23
groceries [grō′ sə rēz] **15** 24
ground beef [grownd′ bēf′] **10** 2
grounding plug [grown′ dĭng plŭg′]
36 7
guitar [gĭ tär′] **98** 11
Gulf of Alaska [gŭlf′ əv ə lăs′ kə]
70 17
Gulf of Guinea [gŭlf′ əv gĭn′ ē] **70** 25
Gulf of Mexico [gŭlf′ əv mĕk′ sə kō]
70 19
gulfs [gŭlfs] **70**
gun [gŭn] **43** 7
gun turret [gŭn′ tŭr′ ət] **48** 12
gutter [gŭt′ ər] **27** 10, **94** 3
gymnast [jĭm′ nəst] **94** 23
gymnastics [jĭm năs′ tĭks] **94**
hacksaw [hăk′ sô′] **36** 18
hair [hĕr] **4** 30
hair dryer [hĕr′ drī′ ər] **34** 26
hairbrush [hĕr′ brŭsh′] **32** 7
hairdresser [hĕr′ drĕs′ ər] **84** 10
half (1/2) [hăf] **79** 30
half slip [hăf′ slĭp′] **22** 8
halfback [hăf′ băk′] **93** 33
hall [hôl] **76** 12
ham [hăm] **10** 12
hamburger [hăm′ bûr′ gər] **18** 9
hammer [hăm′ ər] **36** 13
hammock [hăm′ ək] **27** 11
hamper [hăm′ pər] **34** 28
hand [hănd] **4**
hand brake [hănd′ brāk′] **52** 24
hand grenade [hănd′ grə nād′] **48** 29
hand towel [hănd′ tow′ əl] **34** 23
hand truck [hănd′ trŭk′] **87** 4
handball [hănd′ bôl′] **94**, **94** 12
handcuffs [hănd′ kŭfs′] **43** 4
handicrafts [hăn′ dē krăfts′] **101**
handlebars [hăn′ dəl bärz′] **52** 2
hang [hăng] **38** 6
hang glider [hăng′ glī′ dər] **57** 6
hangar [hăng′ ər] **57** 17
hanger [hăng′ ər] **32** 2
hard hat [härd′ hăt′] **21** 28, **82** 4
harmonica [här mŏn′ ə kə] **98** 30
harness [här′ nəs] **89** 22
harp [härp] **98** 6
hat [hăt] **19** 18
hatchback [hăch′ băk′] **51** 43
hatchet [hăch′ ət] **36** 17
Hawaii [hə wô′ ē] **72** 11
hawk [hôk] **64** 7
hay [hā] **81** 13
hazelnut(s) [hā′ zəl nŭt(s)′] **9** 30
head [hĕd] **4**, **36** 42a
(head of) cauliflower
[hĕd′ əv kô′ lə flow′ ər] **6** 1
head protector [hĕd′ prə tĕk′ tər] **94** 14
headache [hĕd′ āk′] **40** 6
headboard [hĕd′ bôrd′] **32** 14
headlights [hĕd′ līts′] **51** 48
headphones [hĕd′ fōnz′] **100** 29
headrest [hĕd′ rĕst′] **50** 35
headset [hĕd′ sĕt′] **83** 2
heart [härt] **5** 64
heat [hēt] **80** 27
heating pad [hē′ tĭng păd′] **41** 3
hedge clippers [hĕj′ klĭp′ ərz] **27** 29
heel [hēl] **5** 50, **20** 5
heels [hēlz] **20** 25
height [hīt] **79** 34
helicopter [hĕl′ ə kŏp′ tər] **57** 2
helmet [hĕl′ mət] **42** 12, **52** 7, **92** 14
hem [hĕm] **101** 11
hem binding [hĕm′ bīn′ dĭng] **101** 12
herb(s) [ûrb(z)] **6** 9
(herd of) cattle [hûrd′ əv kăt′ əl] **81** 20
high [hī] **24** 11
high blood pressure [hī′ blŭd prĕsh′ ər]
40 10
high chair [hī′ chĕr′] **16** 8
high heels [hī′ hēlz′] **20** 25
highway travel [hī′ wā trăv′ əl] **53**
hikers [hī′ kərz] **88** 2
hiking boots [hī′ kĭng bōōts′] **19** 9
hill [hĭl] **88** 4
Himalayas [hĭm′ ə lā′ əz] **70** 47
hind legs [hīnd′ lĕgz′] **66** 3b
hip [hĭp] **4** 16
hippopotamus [hĭp′ ə pŏt′ ə məs]
66 14
hit [hĭt] **96** 1
hitchhiker [hĭch′ hī′ kər] **53** 9
hockey stick [hŏk′ ē stĭk′] **92** 18
hog [hôg] **66** 30
hold [hōld] **17** 12, **58** 8
hole [hōl] **94** 8
holly [hŏl′ ē] **61** 37
holster [hōl′ stər] **43** 8
home plate [hōm′ plāt′] **93** 15
honeydew melon
[hŭn′ ē dōō mĕl′ ən] **9** 35
hood [hŏŏd] **51** 47
hoof [hōōf] **66** 35b
hoofed mammals [hōōft′ măm′ əlz] **66**
hook [hŏŏk] **32** 1, **36** 16
hook and eye [hŏŏk′ ənd ī′] **101** 14
horn [hôrn] **50** 12, **52** 5, **66** 16a
horse [hôrs] **66** 21
horse racing [hôrs′ rā′ sĭng] **94**
horse-drawn carriage
[hôrs′ drôn kăr′ ĭj] **54** 33
horseback rider [hôrs′ băk rī′ dər]
87 6
horses [hôrs′ əz] **81** 23
hose [hōz] **42** 8, **50** 57,
hot [hŏt] **25** 7
hot air balloon [hŏt′ ĕr bə lōōn′] **57** 1
hot dog [hŏt′ dôg′] **18** 2
hot water faucet [hŏt′ wô tər fô′ sət]
34 17
house plants [hows′ plănts′] **60** 39
household items [hows′ hōld ī′ təmz]
15 15
household services
[hows′ hōld sûr′ və səz] **85**
housekeeper [hows′ kē′ pər] **85** 8
houses [how′ zəz] **27**
housework [hows′ wûrk′] **38**
Huang River [hwäng′ rĭv′ ər] **71** 68
hubcap [hŭb′ kăp′] **50** 36

Hudson Bay [hŭd′ sən bā′] **70** 18
human body [hyōō′ mən bŏd′ ē] **4**
hummingbird [hŭm′ ĭng bûrd′] **64** 2
hump [hŭmp] **67** 33a
husband [hŭz′ bənd] **2** 3, **3** 12
hyacinth [hī′ ə sĭnth] **60** 10
hyena [hī ē′ nə] **68** 30
hypotenuse [hī pŏt′ ə nōōs′] **79** 24
ice cream cone [īs′ krēm cōn′] **18** 36
ice hockey [īs′ hŏk′ ē] **92**
ice pack [īs′ păk′] **41** 4
ice skates [īs′ skāts′] **19** 15
ice skating [īs′ skā′ tĭng] 94
ice tray [īs′ trā′] **30** 21
icy [ī′ sē] **25** 16
Idaho [ī′ də hō′] **72** 12
ignition [ĭg nĭsh′ ən] **50** 14
iguana [ĭ gwä′ nə] **65** 13
Illinois [ĭl′ ə noy′] **72** 13
in [ĭn] **102** 7
in front of [ĭn frŭnt′ əv] **102** 6
in-box [ĭn′ bŏks] **83** 12
(index) finger [ĭn′ dĕks fĭng′ gər] **4** 25
Indian Ocean [ĭn′ dē ən ō′ shən] **70** 13
Indiana [ĭn′ dē ăn′ ə] **72** 14
individual sports
[ĭn′ də vĭj′ ōō əl spôrts′] **94**
infection [ĭn fĕk′ shən] **40** 14
inflatable raft [ĭn flā′ tə bəl răft′] **59** 20
information desk
[ĭn′ fər mā′ shən dĕsk′] **47** 22
injection [ĭn jĕk′ shən] **41** 8
injuries [ĭn′ jə rēz] **40**
insect bite [ĭn′ sĕkt bīt′] **40** 3
insects [ĭn′ sĕkts] **63**
instep [ĭn′ stĕp′] **5** 51
instruments [ĭn′ strə mənts]
39 13, **56** 14, **98**
internal organs [ĭn tûr′ nəl ôr′ gənz] **5**
intersection [ĭn′ tər sĕk′ shən] **44** 11
interstate highway
[ĭn′ tər stāt hī′ wā] **53** 1
intestines [ĭn tĕs′ tənz] **5** 67
into [ĭn′ tōō] **103** 12
Iowa [ī′ ə wə] **72** 15
iris [ī′ rəs] **5** 47, **60** 11
iron (*n*) [ī′ ərn] **35** 12
iron (*v*) [ī′ ərn] **38** 11
ironing board [ī′ ər nĭng bôrd′] **35** 13
jack [jăk] **32** 26b, **50** 38
jacket [jăk′ ət] **19** 17, **21** 33
jackhammer [jăk′ hăm′ ər] **82** 22
jail [jāl] **43** 1
janitor [jăn′ ə tər] **85** 9
jar [jär] **12** 9
jaw [jô] **4** 38
jeans [jēnz] **19** 6
jeep [jēp] **48** 9
jelly [jĕl′ ē] **18** 31
jellyfish [jĕl′ ē fĭsh′] **62** 12
jet engine [jĕt′ ĕn′ jən] **57** 11
jet fuel [jĕt′ fyōō′ əl] **80** 31
(jet) plane [jĕt′ plān′] **57** 18
jeweller [jōō′ ə lər] **84** 12
jewelry [jōō′ əl rē] **23**
jewelry box [jōō′ əl rē bŏks′] **32** 4
jigsaw [jĭg′ sô] **36** 3
jockey [jŏk′ ē] **94** 21
jogging path [jŏg′ ĭng păth′] **87** 9
judge [jŭj] **43** 10
jukebox [jōōk′ bŏks′] **16** 12
jump [jŭmp] **96** 8
jungle gym [jŭng′ əl jĭm′] **87** 17
Jupiter [jōō′ pə tər] **74** 15
jury [jŏŏr′ ē] **43** 21
jury box [jŏŏr′ ē bŏks′] **43** 20
kangaroo [kăng′ gə rōō′] **66** 3
Kansas [kăn′ zəs] **72** 16
Kara Sea [kär′ ə sē′] **70** 31
kayak [kī′ ăk] **59** 17
Kentucky [kĕn tŭk′ ē] **72** 17
ketchup [kĕch′ əp] **16** 4
kettledrum [kĕt′ əl drŭm′] **98** 21
keyboard [kē′ bôrd′] **98** 1a, **100** 33
keyboard player [kē′ bôrd plā′ ər] **99** 22
kickstand [kĭk′ stănd′] **52** 9
kidney [kĭd′ nē] **5** 70
kidney bean(s) [kĭd′ nē bēn(z)′] **6** 13
kitchen [kĭch′ ən] **30**
kite [kīt] **91** 22
kitten [kĭt′ ən] **68** 5
knee [nē] **4** 19
knee socks [nē′ sŏks′] **22** 16
knife [nīf] **29** 15
knitting [nĭt′ ĭng] **101** 22
knitting needle [nĭt′ ĭng nē′ dəl] **101** 25
knuckle [nŭk′ əl] **4** 22
koala [kō ä′ lə] **66** 1
label [lā′ bəl] **46** 21
lacrosse [lə krŏs′] **92**
lacrosse stick [lə krŏs′ stĭk′] **92** 16
ladder [lăd′ ər] **42** 1, **82** 8
ladybug [lā′ dē bŭg′] **63** 14
lamb [lăm] **10** 13, **67** 24
lamp [lămp] **28** 28
lampshade [lămp′ shād′] **28** 27
landing gear [lăn′ dĭng gĭr′] **57** 15
lane [lān] **94** 4
lantern [lăn′ tərn] **88** 29
lapel [lə pĕl′] **20** 1
Laptev Sea [läp′ tĕv sē′] **70** 33
last quarter [lăst′ kwôr′ tər] **74** 25
launchpad [lônch′ păd′] **75** 15
laundry [lôn′ drē] **35** 28
laundry basket [lôn′ drē băs′ kət] **35** 29
laundry detergent [lôn′ drē də tûr′ jənt]
35 25
lawn mower [lôn′ mō′ ər] **27** 12
lead guitarist [lĕd′ gĭ tär′ ĭst] **99** 25
leaf [lēf] **60** 36a
leave [lēv] **77** 13
left fielder [lĕft′ fēl′ dər] **93** 1
left guard [lĕft′ gärd′] **93** 26
left lane [lĕft′ lān′] **53** 5
left tackle [lĕft′ tăk′ əl] **93** 25
leg [lĕg] **4** 17, **10** 14, **11** 20
(legal) pad [lē′ gəl păd′] **83** 26
lemon [lĕm′ ən] **8** 9
Lena River [lē′ nə rĭv′ ər] **71** 66
length [lĕngth] **79** 36
lens [lĕnz] **100** 6
leopard [lĕp′ ərd] **68** 1
letter [lĕt′ ər] **46** 7
letter carrier [lĕt′ ər kăr′ yər] **46** 3
lettuce [lĕt′ əs] **6** 6
level [lĕv′ əl] **82** 3
librarian [lī brĕr′ ē ən] **47** 23
library card [lī′ brĕr ē kärd′] **47** 3
library clerk [lī′ brĕr ē klûrk′] **47** 1
license plate [lī′ səns plāt′] **50** 28
lid [lĭd] **30** 9
life jacket [līf′ jăk′ ət] **59** 1
life preserver [līf′ prə zûr′ vər] **90** 9
lifeboat [līf′ bōt′] **58** 19, **90** 10

lifeguard [līf′ gärd′] **90** 6
lifeguard chair [līf′ gärd chĕr′] **90** 8
light (*v*) [līt] **17** 13
light (*adj*) [līt] **24** 9
light switch [līt′ swĭch′] **32** 25
lightbulb [līt′ bŭlb′] **35** 22
lighter [lī′ tər] **16** 30
lighthouse [līt′ hows′] **58** 14
lily [lĭl′ ē] **60** 3
lima bean(s) [lī′ mə bēn(z)′] **6** 16
lime [līm] **8** 10
line [līn] **58** 25
lines [līnz] **79**
linesman [līnz′ mən] **82** 17
lion [lī′ ən] **68** 3
lip [lĭp] **4** 43
lipstick [lĭp′ stĭk′] **23** 29
liquor (bottle) [lĭk′ ər bŏt′ əl] **16** 22
listen [lĭs′ ən] **77** 6
little finger [lĭt′ əl fĭng′ gər] **4** 28
little league baseball [lĭt′ əl lēg bās′ bôl] **92**
Little Leaguer [lĭt′ əl lēg′ ər] **92** 8
little toe [lĭt′ əl tō′] **5** 55
liver [lĭv′ ər] **5** 65
livestock [līv′ stŏk′] **81** 12
living quarters [lĭv′ ĭng kwŏr′ tərz] **75** 11
living room [lĭv′ ĭng room′] **28**
lizard [lĭz′ ərd] **65** 15
llama [lŏm′ ə] **66** 15
loaf [lōf] **12** 7
loafer [lō′ fər] **21** 42
lobby [lŏb′ ē] **44** 2
lobster [lŏb′ stər] **10** 30, **62** 13
lock [lŏk] **52** 13
locker [lŏk′ ər] **76** 6
locksmith [lŏk′ smĭth′] **85** 4
log [lôg] **28** 10
long [lông] **24** 2
long johns [lông′ jŏnz′] **22** 7
long sleeve [lông′ slēv′] **20** 15
loose [loos] **24** 4
(loose-leaf) paper [loos′ lēf pā′ pər] **76** 13
loudspeaker [lowd′ spē′ kər] **76** 3
Louisiana [loo ē′ zē ăn′ ə] **72** 18
lounge chair [lownj′ chĕr′] **27** 24
low [lō] **24** 12
lunar eclipse [loo′ nər ĭ klĭps′] **74** 6
lunar module [loo′ nər mŏj′ ool] **75** 7
lunch box [lŭnch′ bŏks′] **20** 31
lunch truck [lŭnch′ trŭk′] **49** 8
lung [lŭng] **5** 63
machine gun [mə shēn′ gŭn′] **48** 25
magazine [măg′ ə zēn′] **47** 16
magnet [măg′ nət] **78** 27
magnifying glass [măg′ nə fī ĭng glăs′] **78** 15
magnolia [măg nōl′ yə] **61** 29
mail [māl] **46** 2
mail slot [māl′ slŏt′] **46** 13
mail truck [māl′ trŭk′] **46** 5
mailbag [māl′ băg′] **46** 4
mailbox [māl′ bŏks′] **46** 1
Maine [mān] **72** 19
maintenance [mān′ tə nəns] **95**
make (the bed) [māk′ dhə bĕd′] **38** 8
makeup [māk′ ŭp′] **23**
mallet [măl′ ĭt] **36** 11
mammals [măm′ əlz] **66-69**
man [măn] **2** 2
manager [măn′ ĭ jər] **83** 18
mandolin [măn′ də lĭn′] **98** 4
mane [mān] **66** 21a
mango [măng′ gō] **8** 5
manhole [măn′ hōl′] **45** 32
mantel [măn′ təl] **28** 7
mantis [măn′ tĭs] **63** 7
manual transmission [măn′ yoo əl trănz mĭsh′ ən] **50**
map [măp] **70**
maple [mā′ pəl] **61** 38
marigold [măr′ ə gōld′] **60** 6
marine [mə rēn′] **48** 18
Marines [mə rēnz′] **48** 17
Mars [märz] **74** 14
Maryland [mĕr′ ə lənd] **72** 20
mascara [mă skăr′ ə] **23** 28
mashed potatoes [măsht′ pə tā tōz] **18** 17
mask [măsk] **91** 35
Massachusetts [măs′ ə chōo′ sĭts] **72** 21
mast [măst] **59** 8
mat [măt] **50** 22
matches [măch′ əz] **16** 28
material [mə tĭr′ ē əl] **101** 4
math [măth] **79**
mattress [mă′ trəs] **32** 17
measurement [mĕzh′ ər mənt] **79**
meat [mēt] **10**
meatballs [mēt′ bôlz′] **18** 11
mechanic [mə kăn′ ĭk] **84** 2
media [mē′ dē ə] **86**
medical care [mĕd′ ə kəl kĕr′] **39**
medicine [mĕd′ ə sən] **41**
medicine chest [mĕd′ ə sən chĕst′] **34** 14
medicine dropper [mĕd′ ə sən drŏp′ ər] **78** 26
Mediterranean Sea [mĕd′ ĭ tə rā′ nē ən sē′] **70** 24
melon [mĕl′ ən] **9** 35
menu [mĕn′ yoo] **16** 7
Mercury [mŭr′ kyə rē] **74** 11
merry-go-round [mĕr′ ē gō rownd′] **87** 5
message pad [mĕs′ ĭj păd′] **83** 25
messenger [mĕs′ ən jər] **86** 19
metal detector [mĕt′ əl də tĕk′ tər] **56** 10
meteor [mē′ tē ər] **74** 5
meter [mē′ tər] **55** 23
mezzanine [mĕz′ ə nēn′] **99** 13
Michigan [mĭsh′ ə gən] **72** 22
microfilm [mī′ krə fĭlm′] **47** 13
microfilm reader [mī′ krə fĭlm rē′ dər] **47** 14
microscope [mī′ krə skōp′] **78** 30
microwave oven [mī′ krə wāv ŭv′ ən] **30** 23
middle finger [mĭd′ əl fĭng′ gər] **4** 26
milk [mĭlk] **14** 5
Minicam™ [mĭn′ ē kăm′] **100** 2
Minnesota [mĭn′ ə sō′ tə] **72** 23
mirror [mĭr′ ər] **32** 5
Mississippi [mĭs′ ə sĭp′ ē] **72** 24
Mississippi River [mĭs′ ə sĭp′ ē rĭv′ ər] **71** 58
Missouri [mĭ zoor′ ē] **73** 25
mitt [mĭt] **27** 20
mittens [mĭt′ ənz] **19** 11

mixed vegetables [mĭkst′ vĕj′ tə bəlz] **18** 16
mixing bowl [mĭk′ sĭng bōl′] **30** 24
mobile [mō′ bēl] **33** 2
model [mŏd′ əl] **86** 5
Mojave Desert [mō hŏv′ ē dĕz′ ərt] **71** 48
money [mŭn′ ē] **12**
money order [mŭn′ ē ōr′ dər] **46** 18
monitor [mŏn′ ə tər] **100** 32
monkey [mŭng′ kē] **69** 14
monkey wrench [mŭng′ kē rĕnch′] **36** 12
monorail [mŏn′ ə rāl′] **55** 29
Montana [mŏn tăn′ ə] **73** 26
Moon [mōōn] **74** 9
mooring [mŏŏr′ ĭng] **59** 19
moose [mōōs] **67** 35
mop [mŏp] **35** 6
(mop) refill [mŏp′ rē′ fĭl] **35** 11
mortar [mŏr′ tər] **48** 28
mosquito [mə skē′ tō] **63** 13
motel [mō tĕl′] **90** 3
moth [mŏth] **63** 21
mother [mŭdh′ ər] **3** 4
motor oil [mōt′ ər oyl′] **80** 33
motor scooter [mōt′ ər skōō′ tər] **52** 29
motorboat [mōt′ ər bōt′] **59** 13
motorcycle [mōt′ ər sī′ kəl] **52** 30, **53** 19
mountain [mown′ tən] **89** 19
mountain climbing [mown′ tən klīm′ ĭng] **89**
mountain ranges [mown′ tən rān′ jəz] **71**
mouse [mows] **66** 9
mousetrap [mows′ trăp′] **35** 32
mouth [mowth] **4** 2
mover [mōō′ vər] **49** 12
movie camera [mōō′ vē kăm′ ə rə] **100** 15
moving van [mōō′ vĭng văn′] **49** 11
mow [mō] **26** 6
mum [mŭm] **60** 4
muscle [mŭs′ əl] **5** 62
mushroom(s) [mŭsh′ rōōm(z)] **7** 30
music [myōō′ zĭk] **99**
musical comedy [myōō′ zə kəl kŏm′ ə dē] **99**
musical instruments [myōō′ zə kəl ĭn′ strə mənts] **98**
musician [myōō zĭsh′ ən] **99** 10
mussel(s) [mŭs′ əl(z)] **11** 34, **62** 3
mustache [mŭs′ tăsh] **4** 40
mustard [mŭs′ tərd] **18** 1
nail [nāl] **37** 41
nail clippers [nāl′ klĭp′ ərz] **23** 31
nail polish [nāl′ pŏl′ ĭsh] **23** 25
nailbrush [nāl′ brŭsh′] **34** 20
napkin [năp′ kĭn] **29** 14
natural gas [năch′ ər əl găs′] **80** 29
Navy [nā′ vē] **48** 13
Nebraska [nə brăs′ kə] **73** 27
neck [nĕk] **4** 4
necklace [nĕk′ lĭs] **23** 6
nectarine [nĕk′ tə rēn′] **8** 17
needle [nē′ dəl] **39** 26, **60** 34a, **101** 18
needlecrafts [nē′ dəl krăfts′] **101**
needlepoint [nē′ dəl poynt′] **101** 26
neighborhood parks [nā′ bər hōōd pärks′] **87**
nephew [nĕf′ yōō] **3** 13
Neptune [nĕp′ tōōn] **74** 18
nest [nĕst] **64** 31
net [nĕt] **92** 23
Nevada [nə văd′ ə] **73** 28
new [nōō] **24** 13
New Hampshire [nōō′ hămp′ shər] **72** 29
New Jersey [nōō′ jŭr′ zē] **73** 30
New Mexico [nōō′ mĕk′ sə kō] **73** 31
new moon [nōō′ mōōn′] **74** 26
New York [nōō′ yŏrk′] **73** 32
newscaster [nōōz′ kăs′ tər] **86** 2
newspaper [nōōz′ pā′ pər] **21** 48
newsstand [nōōz′ stănd′] **45** 30
next to [nĕkst′ tōō] **102** 11
nickel [nĭk′ əl] **13** 28
niece [nēs] **3** 14
Niger River [nī′ jər rĭv′ ər] **71** 61
night table [nīt′ tā′ bəl] **32** 27
nightgown [nīt′ gown′] **22** 21
nightstick [nīt′ stĭk′] **43** 9
Nile River [nīl′ rĭv′ ər] **71** 63
nipple [nĭp′ əl] **33** 18
north [nŏrth] **71** 71
North America [nŏrth′ ə mĕr′ ə kə] **70** 1
North Atlantic [nŏrth′ ăt lăn′ tĭk] **70** 11
North Carolina [nŏrth′ kăr ə lī′ nə] **73** 33
North Dakota [nŏrth′ də kō′ tə] **73** 34
North Pacific [nŏrth′ pə sĭf′ ĭk] **70** 9
North Sea [nŏrth′ sē′] **70** 21
nose [nōz] **4** 36, **57** 8
nostril [nŏs′ trĭl] **4** 37
nozzle [nŏz′ əl] **42** 17
nuclear reactor [nōō′ klē ər rē ăk′ tər] **80** 13
nurse [nûrs] **39** 19
nut [nŭt] **37** 39
nuts [nŭts] **9**
oak [ōk] **61** 33
oar [ōr] **59** 22
oarlock [ōr′ lŏk′] **59** 21
oats [ōts] **60** 23
Ob River [ŏb′ rĭv′ ər] **71** 64
oboe [ō′ bō] **98** 15
obtuse angle [ŏb tōōs′ ăng′ gəl] **79** 5
occupations [ŏk′ yə pā′ shənz] **84-86**
ocean liner [ō′ shən lī′ nər] **58** 27
oceans [ō′ shənz] **70**
octopus [ŏk′ tə pəs] **62** 6
office [ô′ fĭs] **83**
office building [ô′ fĭs bĭl′ dĭng] **44** 1
officer [ô′ fĭ sər] **86** 13
Ohio [ō hī′ ō] **73** 35
oil [oyl] **38** 12
oil well [oyl′ wĕl′] **80** 1
ointment [oynt′ mənt] **41** 9
Oklahoma [ō′ klə hō′ mə] **73** 36
old [ōld] **24** 14
on [ŏn] **102** 5
on top of [ŏn tŏp′ əv] **102** 10
onion(s) [ŭn′ yən(z)] **7** 31
open [ō′ pən] **24** 15, **31** 3
optician [ŏp tĭsh′ ən] **84** 9
oral hygienist [ôr′ əl hī jē′ nĭst] **39** 14
orange [ŏr′ ĭnj] **8** 8
orangutan [ə răng′ ə tăn′] **69** 18
orbit [ôr′ bĭt] **74** 21
orchard [ôr′ chərd] **81** 1
orchestra [ôr′ kə strə] **99** 6

orchestra seating [ôr′ kə strə sēt′ ĭng] **99** 12
orchid [ôr′ kĭd] **60** 12
order [ôr′ dər] **17** 5
Oregon [ôr′ ə gən] **73** 37
organ [ôr′ gən] **98** 29
ostrich [ŏs′ trĭch] **64** 12
otter [ŏt′ ər] **68** 10
out of [owt′ əv] **103** 7
outboard motor [owt′ bōrd mō′ tər] **59** 12
outer space [owt′ ər spās′] **74**
outlet [owt′ lət] **36** 6
oval [ō′ vəl] **79** 18
oven [ŭv′ ən] **30** 32
over [ō′ vər] **103** 8
overalls [ō′ vər ŏlz′] **21** 30
overcoat [ō′ vər kōt′] **19** 20
overhead projector [ō′ vər hĕd prə jĕk′ tər] **76** 27
overpass [ō′ vər păs′] **53** 3
owl [owl] **64** 6
oyster(s) [oy′ stər(z)] **11** 33, **62** 2
pacifier [păs′ ə fī′ ər] **33** 22
pack [păk] **13** 16
package [păk′ ĭj] **12** 4, **46** 19
pad [păd] **83** 26
paddle [păd′ əl] **59** 3, **94** 18
pail [pāl] **90** 16
paint (*v*) [pānt] **26** 1
paint (*n*) [pānt] **37** 31
paintbrush [pānt′ brŭsh′] **37** 30
Painted Desert [pān′ təd dez′ ərt] **71** 49
painter [pān′ tər] **85** 7
painting [pān′ tĭng] **28** 5
(pair of) scissors [pĕr′ əv sĭz′ ərz] **101** 17
pajamas [pə jŏm′ əz] **22** 19
palm [pŏm] **4** 29, **61** 26
pan [păn] **37** 28
pancakes [păn′ kāks′] **18** 5
pancreas [pang′ krē əs] **5** 71
panda [păn′ də] **69** 20
panel truck [păn′ əl trŭk′] **49** 9
pansy [păn′ zē] **60** 2
panties [păn′ tēz] **22** 11
pants [pănts] **21** 27
pantyhose [păn′ tē hōz′] **22** 5
papaya [pə pī′ yə] **8** 6
paper [pā′ pər] **76** 13
paper clips [pā′ pər klĭps′] **83** 28
paper towels [pā′ pər tow′ əlz] **35** 23
parachute [păr′ ə shōōt′] **48** 6
parakeet [păr′ ə kēt] **64** 15
parallel lines [păr′ ə lĕl′ līnz′] **79** 4
paramedic [păr′ ə mĕd′ ĭk] **42** 7
Parana River [păr′ ə nō′ rĭv′ ər] **71** 60
parents [păr′ ənts] **2** 6
park [pärk] **87**
park ranger [pärk′ rān′ jər] **88** 5
parka [pär′ kə] **19** 8
parking lights [pär′ kĭng līts′] **51** 49
parking garage [pär′ kĭng gə rŏj′] **45** 19
parking meter [pär′ kĭng mē′ tər] **45** 20
parrot [păr′ ət] **64** 16
part [pärt] **4** 31
pass [pās] **96** 5
passenger [pās′ ĭn jər] **55** 25
passenger car [pās′ ĭn jər kär′] **53** 15
pasture [pās′ chər] **81** 6
patient [pā′ shənt] **39** 20
patio [păt′ ē ō′] **27** 17
pattern [păt′ ərn] **101** 7
pattern piece [păt′ ərn pēs′] **101** 6
paw [pō] **69** 29a
pay [pā] **17** 7
pea(s) [pē(z)] **6** 17
peach [pēch] **9** 37
peacock [pē′ kŏk′] **64** 18
peak [pēk] **89** 20
peanut(s) [pē′ nŭt(s)′] **9** 28
pear [pĕr] **8** 18
pedal [pĕd′ əl] **39** 18, **52** 19
pedestrian [pə dĕs′ trē ən] **44** 12
peel (*n*) [pēl] **9** 20a
peel (*v*) [pēl] **31** 5
pegboard [pĕg′ bōrd′] **36** 15
pelican [pĕl′ ə kən] **64** 24
pencil [pĕn′ səl] **76** 24
pencil eraser [pĕn′ səl ə rā′ sər] **76** 21
pencil sharpener [pĕn′ səl shär′ pə nər] **76** 20, **83** 30
Pennsylvania [pĕn səl vān′ yə] **73** 38
penny [pĕn′ ē] **13** 27
penguin [pĕn′ gwĭn] **64** 27
people [pē′ pəl] **2**
pepper shaker [pĕp′ ər shā′ kər] **29** 9
pepper(s) [pĕp′ ər(z)] **7** 22
percussion [pər kŭsh′ ən] **98**
perfume [pŭr′ fyōōm] **23** 27
periodicals section [pĭr′ ē ŏd′ ə kəlz sĕk′ shən] **47** 15
periscope [pĕr′ ə skōp′] **48** 8
perpendicular lines [pŭr′ pən dĭk′ yə lər līnz′] **79** 2
Persian Gulf [pŭr′ zhən gŭlf′] **70** 28
personal computer (PC) [pŭr′ sə nəl kŭm pyōō′ tər]/ [pē′ sē′] **100** 31
personnel [pŭr′ sə nĕl′] **48**
petal [pĕt′ əl] **60** 18b
petri dish [pĕt′ rē dĭsh′] **78** 3
petunia [pə tōōn′ yə] **60** 7
pharmacist [fär′ mə sĭst] **84** 1
phases of the moon [fā′ zəz əv dhə mōōn′] **74**
pheasant [fĕz′ ənt] **64** 19
Phillips screwdriver [fĭl′ ĭps skroō′ drī vər] **37** 25
phone [fōn] **32** 26
photocopier [fō′ tə kŏp′ ē ər] **83** 24
photocopy machine [fō tə kŏp′ ē mə shēn′] **47** 18
photographer [fə tŏg′ rə fər] **86** 4
photography [fə tŏg′ rə fē] **100**
piano [pē ăn′ ō] **98** 1
piccolo [pĭk′ ə lō′] **98** 12
pick (*v*) [pĭk] **26** 7
pick (*n*) [pĭk] **98** 11a
pickup truck [pĭk′ ŭp trŭk′] **49** 4
pickax [pĭk′ ăks′] **82** 13
pickle [pĭk′ əl] **18** 8
picnic area [pĭk′ nĭk ĕr′ ē ə] **88**
picnic basket [pĭk′ nĭk băs′ kət] **88** 13
picnic table [pĭk′ nĭk tā′ bəl] **88** 15
piece [pēs] **12** 22
pier [pĭr] **58** 3
pierced earring [pĭrst′ ĭr′ ĭng] **23** 16
pigeon [pĭj′ ən] **64** 1
pill [pĭl] **41** 7
pillow [pĭl′ ō] **32** 16
pillowcase [pĭl′ ō kās′] **32** 15

pilot [pī′ lət] **56** 15
pin [pĭn] **23** 8, **94** 5, **101** 20
pincushion [pĭn′ kŏŏsh′ ən] **101** 3
pine [pīn] **60** 34
pineapple [pīn′ ăp′ əl] **8** 4
ping-pong [pĭng′ pŏng′] **94**
ping-pong ball [pĭng′ pŏng bôl′] **94** 19
pinking shears [pĭng′ kĭng shîrz′] **101** 5
pipe [pīp] **16** 26, **35** 18
pipette [pī pĕt′] **78** 14
pit [pĭt] **8** 37a
pitcher [pĭch′ ər] **29** 4, **93** 12
pitcher's mound [pĭch′ ərz mownd′] **93** 11
pitchfork [pĭch′ fôrk′] **81** 14
pizza [pēt′ sə] **18** 30
plaid [plăd] **24** 22
plane [plān] **57** 18
planets [plăn′ əts] **74**
plant (*v*) [plănt] **26** 4
plants (*n*) [plănts] **60**
plate [plāt] **29** 13
plateau [plă tō′] **88** 1
platform [plăt′ fôrm′] **54** 11
playground [plā′ grownd′] **87** 15
playpen [plā′ pĕn′] **33** 30
pleasure boating [plĕzh′ ər bō′ tĭng] **59**
pliers [plī′ ərz] **36** 19
plug [plŭg] **37** 43d
plum [plŭm] **9** 34
plumber [plŭm′ ər] **85** 1
plunger [plŭn′ jər] **35** 14
Pluto [ploo′ tō] **74** 19
pocket [pŏk′ ət] **21** 41
pod [pŏd] **6** 17a
podium [pō′ dē əm] **99** 7
poinsettia [poyn sĕt′ ē ə] **60** 15
poison ivy [poy′ zən ī′ vē] **61** 45
poison oak [poy′ zən ōk′] **61** 43
poison sumac [poy′ zən sōō′ măk] **61** 44
poisonous plants [poy′ zə nəs plănts′] **61**
polar bear [pō′ lər bĕr′] **69** 22
pole [pōl] **94** 34, **95** 14
police officer [pə lēs′ ō′ fə sər] **43** 6
police station [pə lēs′ stā′ shən] **43**
polish [pŏl′ ĭsh] **38** 3
polka dot [pō′ kə dŏt′] **24** 19
pond [pŏnd] **87** 8
pony [pō′ nē] **67** 20
poplar [pŏp′ lər] **61** 30
porch [pôrch] **27** 6
porcupine [pôr′ kyə pīn′] **66** 11
pork [pôrk] **10** 6
pork chops [pôrk′ chŏps′] **18** 15
port [pôrt] **58**
porter [pôr′ tər] **56** 5
porthole [pôrt′ hōl′] **58** 21
post [pōst] **23** 18
post office [pōst′ ŏf′ ĭs] **44** 9, **46**
postal worker [pōs′ təl wûr′ kər] **46** 14
postcard [pōst′ kärd′] **46** 17
postmark [pōst′ märk′] **46** 9
pot [pŏt] **30** 13
pot holder [pŏt′ hōl′ dər] **30** 34
potato chips [pə tā′ tō chĭps′] **18** 4
potato(es) [pə tā′ tō(z)] **7** 23
potty [pŏt′ ē] **33** 33
pouch [powch] **66** 3c
pouched mammals [powcht′ măm′ əlz] **66**
poultry [pōl′ trē] **10**
pour [pôr] **31** 4
power lines [pow′ ər līnz′] **80** 24
power sander [pow′ ər săn′ dər] **37** 26
power saw [pow′ ər sô′] **27** 25
power station [pow′ ər stā′ shən] **80** 20
prepositions [prep′ ə zĭ′ shənz] **102**, **103**
primates [prī′ māts] **69**
print [prĭnt] **24** 21
printer [prĭn′ tər] **83** 4
printout [prĭnt′ owt′] **83** 8
prints [prĭnts] **100** 11
prism [prĭz′ əm] **78** 1
private jet [prī′ vət jĕt′] **57** 3
produce [prŏd′ ōōs] **14** 9
programs [prō′ grămz] **99** 17
projector [prə jĕk′ tər] **100** 16
propane gas [prō′ pān găs′] **80** 30
propeller plane [prə pĕl′ ər plān′] **57** 7
prosecuting attorney [prŏ′ sə kyōō tĭng ə tûr′ nē] **43** 17
prune [prōōn] **9** 22
public library [pŭb′ lĭk lī′ brĕr ē] **47**
public transportation [pŭb′ lĭk trăns pər tā′ shən] **54**
public telephone [pŭb′ lĭk tĕl′ ə fōn] **44** 7
puck [pŭk] **92** 17
pump [pŭmp] **13** 14, **52** 21
pumpkin [pŭmp′ kĭn] **7** 26
punishment [pŭn′ ĭsh mənt] **43**
pupil [pyōō′ pəl] **5** 48
puppy [pŭp′ ē] **69** 27
purse [pûrs] **20** 23
push [pŏŏsh] **26** 12
putter [pŭt′ ər] **94** 9
puzzle [pŭz′ əl] **33** 31
pyramid [pĭr′ ə mĭd′] **79** 25
quantities [kwŏn′ tə tēz] **12**
quarter [kwôr′ tər] **11** 18, **13** 30, **79** 31
quarterback [kwôr′ tər băk′] **93** 32
quill [kwĭl] **66** 11a
quilting [kwĭl′ tĭng] **101** 32
rabbit [răb′ ĭt] **66** 13
raccoon [rə kōōn′] **68** 7
race track [rās′ trăk′] **95**
(racing) handlebars [rā′ sĭng hăn′ dəl bärz] **52** 2
rack [răk] **47** 17, **78** 8
racket [răk′ ĭt] **94** 2
racquet [răk′ ĭt] **94** 29
racquetball [răk′ ĭt bôl′] **94** 30
radiator [rā′ dē āt′ ər] **51** 56
radio [rā′ dē ō′] **50** 18
radish(es) [răd′ ĭsh (əz)] **7** 29
radius [rā′ dē əs] **79** 14
raft [răft] **89** 16
rafters [răf′ tərz] **82** 1
rafting [răf′ tĭng] **89**
rags [răgz] **35** 4
rain boots [rān′ bōōts′] **19** 25
raincoat [rān′ kōt′] **21** 38
rainy [rān′ ē] **25** 1
raise (one's hand) [rāz′ wŭnz hănd′] **77** 1
raisin(s) [rā′ zən(z)] **9** 24
rake (*v*) [rāk] **26** 10
rake (*n*) [rāk] **27** 30
ranch [rănch] **81**

ranch house [ränch′ howz′] **27**
ranching [ränch′ ĭng] **81**
rapids [răp′ ĭdz] **89** 17
rash [räsh] **40** 1
raspberries [răz′ bĕr′ ēz] **8** 16
rat [răt] **66** 7
rattle [răt′ əl] **33** 21
rattlesnake [răt′ əl snāk′] **65** 10
razor [rā′ zər] **23** 20
razor blades [rā′ zər blādz′] **23** 23
read [rēd] **77** 4
real estate agent [rē′ ə stāt ā′ jənt] **85** 5
rear bumper [rĭr′ bŭm′ pər] **50** 42
rearview mirror [rĭr′ vyōō mĭr′ ər] **50** 7
receipt [rə sēt′] **15** 20, **55** 24
receiver [rə sē′ vər] **100** 21
receptionist [rə sĕp′ shə nəst] **86** 17
recliner [rə klī′ nər] **28** 16
records [rĕk′ ərdz] **100** 23
rectangle [rĕk′ tăng′ gəl] **79** 19
Red Sea [rĕd′ sē′] **70** 29
redwood [rĕd′ wŏŏd′] **61** 25
(reel of) film [rēl′ əv fĭlm′] **100** 17
referee [rĕf′ ə rē′] **93** 22, **94** 16
reference section [rĕf′ ə rəns sĕk′ shən] **47** 21
(reference) librarian [rĕf′ ə rəns lī brĕr′ ē ən] **47** 23
refill [rē′ fĭl′] **35** 11
refinery [rə fī′ nə rē] **80** 12
reflector [rə flĕk′ tər] **52** 25
refreshment stand [rə frĕsh′ mənt stănd′] **90** 2
refrigerator [rə frĭj′ ə rā′ tər] **30** 19
reins [rānz] **94** 22
relationships [rə lā′ shən shĭps′] **2**
remedies [rĕm′ ə dēz] **41**
remote control [rə mōt′ kən trōl′] **28** 17
repair [rə pĕr′] **38** 10
repairperson [rə pĕr′ pŭr′ sən] **84** 5
reporter [rə pōr′ tər] **86** 11
reptiles [rĕp′ tīlz] **65**
rescue [rĕs′ kyōō] **42**
restaurant [rĕs′ tə rənt] **16**
retriever [rə trē′ vər] **69** 26
return address [rə tûrn′ ə drĕs′] **46** 8
rhinoceros [rī nŏs′ ə rəs] **66** 16
Rhode Island [rōd′ ī′ lənd] **73** 39
rice [rīs] **60** 21
ride [rīd] **97** 13
rider [rī′ dər] **54** 6
rifle [rī′ fəl] **48** 21
right angle [rīt′ ăng′ gəl] **79** 23
right fielder [rīt′ fēl′ dər] **93** 3
right guard [rīt′ gärd′] **93** 28
right lane [rīt′ lān′] **53** 7
right tackle [rīt′ tăk′ əl] **93** 29
right triangle [rīt′ trī′ ăng gəl] **79** 22
rind [rīnd] **8** 8b
ring(s) [rĭng(z)] **23** 2, **74** 16a, **94** 17
ring binder [rĭng′ bīn′ dər] **76** 14
ring finger [rĭng′ fĭng′ gər] **4** 27
ring stand [rĭng′ stănd′] **78** 19
rink [rĭngk] **94** 25
Rio Grande River [rē′ ō grănd′ rĭv′ ər] **71** 57
rivers [rĭv′ ərz] **71**
road sign [rōd′ sīn′] **53** 23
road work [rōd′ wûrk′] **82**
roadrunner [rōd′ rŭn′ ər] **64** 32
roast [rōst] **10** 3, **10** 8
roasting pan [rōs′ tĭng păn′] **30** 17
robes [rōbz] **43** 11
robin [rŏb′ ĭn] **64** 9
rock group [rŏk′ grōōp′] **99**
rocket [rŏk′ ĭt] **75** 13
rocks [rŏks] **88** 11
rocking chair [rŏk′ ĭng chĕr′] **33** 16
Rocky Mountains [rŏk′ ē mŏwn′ tənz] **71** 40
rodents [rō′ dənts] **66**
roll [rōl] **12** 11, **18** 19
(roll of) film [rōl′ əv fĭlm′] **100** 10
roller [rōl′ ər] **37** 29
rolling pin [rōl′ ĭng pĭn′] **30** 25
rolodex [rōl′ ə dĕks′] **83** 14
rooster [rōō′ stər] **64** 21
roof [rōōf] **27** 4
root [rōōt] **60** 35d
rope [rōp] **89** 23
rose [rōz] **60** 18
rotor [rō′ tər] **57** 2a
rough [rŭf] **95** 6
router [row′ tər] **37** 37
row [rō] **47** 11, **81** 18
rowboat [rō′ bōt′] **59** 23
Rub′al Khali Desert [rōōb′ əl kōl′ ē dĕz′ ərt] **71** 52
rubber tubing [rŭb′ ər tōōb′ ĭng] **78** 18
rudder [rŭd′ ər] **59** 5
rug [rŭg] **32** 28
ruler [rōō′ lər] **76** 23
run [rŭn] **96** 6
rung [rŭng] **82** 9
runner [rŭn′ ər] **91** 23, **94** 31
runway [rŭn′ wā′] **57** 19
saddle [săd′ əl] **94** 20
safety glasses [sāf′ tē glăs′ əz] **78** 12
safety goggles [sāf′ tē gŏg′ əlz] **94** 28
safety pin [sāf′ tē pĭn′] **33** 11
Sahara Desert [sə bĕr′ ə dĕz′ ərt] **71** 51
sail [sāl] **59** 9
sailboard [sāl′ bōrd′] **59** 15
sailboat [sāl′ bōt′] **59** 4
sailor [sāl′ ər] **48** 14
salad bowl [săl′ əd bōl′] **29** 25
salad dressing [săl′ əd drĕs′ ĭng] **18** 12
salamander [săl′ ə măn′ dər] **65** 14
salesperson [sālz′ pŭr′ sən] **86** 12
salt shaker [sôlt′ shā′ kər] **29** 10
sand (*v*) [sănd] **26** 14
sand (*n*) [sănd] **90** 31
sand dunes [sănd′ dōōnz′] **90** 12
sand trap [sănd′ trăp′] **95** 11
sandal [săn′ dəl] **20** 19
sandbox [sănd′ bŏks′] **87** 13
sandcastle [sănd′ kăs′ əl] **91** 32
sandpaper [sănd′ pā′ pər] **37** 27
sandwich [săn′ wĭch] **16** 16
sanitation worker [săn ə tā′ shən wûr′ kər] **49** 7
Saturn [săt′ ərn] **74** 16
saucepan [sôs′ păn′] **30** 8
saucer [sô′ sər] **29** 21
sausage [sô′ sĭj] **10** 7
saw [sô] **36** 8
saxophone [săk′ sə fōn′] **98** 24
scaffolding [skăf′ əl dĭng] **82** 7
scale [skāl] **14** 7, **34** 32, **78** 4
scallop(s) [skăl′ əp(s)] **11** 35, **62** 10

scarecrow [skĕr′ krō′] **81** 19
scarf [skärf] **19** 19
scenery [sē′ nə rē] **99** 2
school [skōōl] **76**, **77**
science lab [sī′ əns lăb′] **78**
scissors [sĭz′ ərz] **101** 17
scoreboard [skōr′ bōrd′] **93** 19
scorpion [skōr′ pē ən] **63** 8
scouring pad [skowr′ ĭng păd′] **30** 11
scrape [skrāp] **26** 15
scraper [skrāp′ ər] **36** 14
screen [skrēn] **27** 19, **100** 14
screw [skroō] **37** 42
screwdriver [skroō′ drī′ vər] **37** 24
scrub [skrŭb] **38** 2
scuba tank [skōō′ bə tăngk′] **91** 37
sea gull [sē′ gŭl′] **64** 4
sea horse [sē′ hôrs′] **65** 1
Sea of Japan [sē′ əv jə păn′] **70** 36
Sea of Okhotsk [sē′ əv ō kŏtsk′] **70** 35
seafood [sē′ fōōd′] **10**
seal [sēl] **68** 12
seam [sēm] **101** 10
seas [sēz] **70**
seat [sēt] **52** 16, **54** 2
seat belt [sēt′ bĕlt] **50** 23
second baseman [sĕk′ ənd bās′ mən] **93** 7
secretary [sĕk′ rə tĕr′ ē] **83** 11
section [sĕk′ shən] **8** 8a, **79** 15
security [sə kyŏŏr′ ə tē] **56**
security guard [sə kyŏŏr′ ə tē gärd′] **56** 9, **86** 14
sedan [sə dăn′] **51**
seed [sēd] **8** 8c
seesaw [sē′ sô′] **87** 18
serve [sûrv] **17** 3, **96** 2
service area [sûr′ vəs ĕr′ ē ə] **53** 11
sevice court [sûr′ vəs kōrt′] **95** 1
service line [sûr′ vəs līn′] **95** 3
set (the table) [sĕt′ dhə tā′ bəl] **17** 8
sewing [sō′ ĭng] **101**
sewing machine [sō′ ĭng mə shēn′] **101** 1
shade [shād] **33** 1
shaft [shăft] **80** 10
shampoo [shăm pōō′] **34** 8
shank [shăngk] **36** 43b
shark [shärk] **65** 5
shaving cream [shā′ vĭng krēm′] **23** 22
sheep [shēp] **67** 25, **81** 10
sheet [shēt] **32** 19
sheet music [shēt′ myōō′ zĭk] **98** 2
shelf [shĕlf] **14** 6, **47** 26
shell [shĕl] **48** 27, **62** 1a, **65** 18a, **90** 40
shellfish [shĕl′ fĭsh′] **11**
shepherd [shĕp′ ərd] **69** 28
shingle [shĭng′ gəl] **82** 2
ship [shĭp] **58** 9
shirt [shûrt] **21** 46
shock absorbers [shŏk′ əb zôr′ bərz] **52** 31
shoe [shōō] **21** 49
shoelace [shōō′ lās′] **20** 7
shoot [shōōt] **97** 16
shop worker [shŏp′ wûr′ kər] **85** 12
shopping bag [shŏp′ ĭng băg′] **20** 18
shopping basket [shŏp′ ĭng băs′ kət] **14** 8
shopping cart [shŏp′ ĭng kärt′] **15** 19
short [shôrt] **24** 1
short sleeve [shôrt′ slĕv′] **20** 21
shorts [shôrts] **20** 14
shortstop [shôrt′ stŏp′] **93** 5
shoulder [shōl′ dər] **4** 5, **53** 22
(shoulder) bag [shōl′ dər băg′] **21** 35
shovel (*n*) [shŭv′ əl] **27** 31, **82** 15, **90** 17
shovel (*v*) [shŭv′ əl] **26** 13
shower cap [show′ ər păp′] **34** 3
shower curtain [show′ ər kûr′ tən] **34** 5
shower head [show′ ər hĕd′] **34** 4
shrimp [shrĭmp] **11** 31, **62** 8
shutter [shŭt′ ər] **27** 8
shuttle car [shŭt′ əl kär′] **80** 8
side [sīd] **79** 10
side mirror [sīd′ mĭr′ ər] **50** 2
sideburn [sīd′ bûrn′] **4** 33
sidewalk [sīd′ wôk′] **45** 25
Sierra Madre [sē ĕr′ ə mō′ drē] **71** 42
silo [sī′ lō] **81** 4
silverware [sĭl′ vər wĕr′] **29** 22
simple animals [sĭm′ pəl ăn′ ə məlz] **62**
singer [sĭng′ ər] **99** 24
sink [sĭngk] **34** 19
sister [sĭs′ tər] **3** 10
sister-in-law [sĭs′ tər ən lō′] **3** 8
six-pack [sĭks′ păk′] **13** 13
skate (*n*) [skāt] **94** 26
skate (*v*) [skāt] **97** 9
skein [skān] **101** 24
ski [skē] **95** 17
ski boot [skē′ bōōt′] **95** 15
ski cap [skē′ păp′] **19** 16
ski lift [skē′ lĭft′] **95** 18
ski slope [skē′ slōp′] **95**
skier [skē′ ər] **94** 35
skis [skēz] **94** 33
skin [skĭn] **9** 37b
skirt [skûrt] **21** 36
skunk [skŭngk] **68** 8
slacks [slăks] **20** 4
sleeping bag [slē′ pĭng băg′] **89** 26
sleepwear [slēp′ wĕr′] **22**
slice (*n*) [slīs] **13** 21
slice (*v*) [slīs] **31** 10
slide [slīd] **78** 31, **87** 12
slide projector [slīd′ prə jĕk′ tər] **100** 13
slides [slīdz] **100** 12
sling [slĭng] **39** 3
slippers [slĭp′ ərz] **22** 18
slug [slŭg] **62** 4
small [smôl] **24** 7
smoke [smōk] **42** 15
smoke detector [smōk′ də tĕk′ tər] **33** 15
smokestack [smōk′ stăk′] **58** 18, **80** 22
snacks [snăks] **14** 18
snail [snāl] **62** 1
snake [snāk] **65** 9
snap [snăp] **101** 13
sneakers [snē′ kərz] **20** 11
snorkel [snôr′ kəl] **91** 34
snow plow [snō′ plow′] **49** 5
snowy [snō′ ē] **25** 3
soap [sōp] **34** 15
soap dish [sōp′ dĭsh′] **34** 6
soccer [sŏk′ ər] **92**
soccer ball [sŏk′ ər bôl′] **92** 26
socks [sŏks] **22** 17

sofa [sō′ fə] **28** 25
soft drink [sôft′ drĭngk′] **16** 11
softball [sôft′ bôl′] **92**, **92** 10
solar collector [sō′ lər kə lĕk′ tər] **80** 17
solar eclipse [sō′ lər ĭ klĭps′] **74** 10
solar system [sō′ lər sĭs′ təm] **74**
soldier [sōl′ jər] **48** 16
sole [sōl] **20** 6
solid [sŏl′ əd] **24** 20
solid figures [sŏl′ əd fĭg′ yərz] **79**
son [sŭn] **3** 16
Sony Walkman [sō′ nē wŏk′ mən] **100** 30
sore throat [sôr′ thrōt′] **40** 12
south [sowth] **71** 72
South America [sowth′ ə mĕr′ ə kə] **70** 2
South Atlantic [sowth′ ăt lăn′ tək] **70** 12
South Carolina [sowth′ kăr ə lī′ nə] **73** 40
South China Sea [sowth′ chī′ nə sē′] **70** 39
South Dakota [sowth′ də kō′ tə] **73** 41
South Pacific [sowth pə sĭf′ ək] **70** 10
space probe [spās′ prōb] **75** 4
space program [spās′ prō′ grăm] **75**
space shuttle [spās′ shŭt′ əl] **75** 14
space station [spās′ stā′ shən] **75** 1
space suit [spās′ sōōt′] **75** 6
spacecraft [spās′ krăft′] **75**
spaghetti [spə gĕt′ ē] **18** 10
spaniel [spăn′ yəl] **69** 24
spare ribs [spĕr′ rĭbz′] **10** 10
spare tire [spĕr′ tīr′] **51** 39
sparrow [spăr′ ō] **64** 10
spatula [spăch′ ə lə] **27** 21
speaker [spē′ kər] **28** 21, **100** 24
speed limit sign [spēd′ lĭm ət sīn′] **53** 8
speedometer [spə dŏm′ ə tər] **50** 10
spider [spī′ dər] **63** 16
spinach [spĭn′ əch] **6** 8
spinal cord [spī′ nəl kōrd′] **5** 58
spiral notebook [spī′ rəl nōt′ bŏŏk] **76** 15
split [splĭt] **11** 17
split end [splĭt′ ĕnd′] **93** 24
spoke [spōk] **52** 26
sponge [spŭnj] **34** 7
(sponge) mop [spŭnj′ mŏp′] **35** 6
(spool of) thread [spōōl′ əv thrĕd′] **101** 2
spoon [spōōn] **29** 8
sports car [spôrts′ kär′] **53** 17
sports [spôrts] **92-97**
spotlight [spŏt′ līt′] **99** 4
sprain [sprān] **40** 13
spray can [sprā′ kăn′] **13** 24
spray starch [sprā′ stärch′] **35** 21
spread [sprĕd] **17** 11
Spring [sprĭng] **26**
sprinkler [sprĭng′ klər] **27** 13, **87** 14
sprocket [sprŏk′ ət] **52** 20
square [skwĕr] **79** 9
squid [skwĭd] **62** 5
squirrel [skwûr′ əl] **66** 10
stage [stāj] **99** 5
staircase [stĕr′ kās] **28** 12
stake [stāk] **89** 30
stamp [stămp] **46** 10
stands [stăndz] **93** 10
staple remover [stāp′ əl rə moo′ vər] **83** 29
stapler [stāp′ lər] **83** 27
star [stär] **74** 4
starfish [stär′ fĭsh′] **62** 7
starting gate [stär′ tĭng gāt′] **95** 20
station [stā′ shən] **55** 18
station wagon [stā′ shən wăg′ ən] **50**
steak [stāk] **10** 5, **11** 29, **18** 21
steam [stēm] **31** 12
steamer [stēm′ ər] **30** 3
steering wheel [stĭr′ ĭng wēl′] **50** 8
stem [stĕm] **8** 2a, **60** 1a
step [stĕp] **28** 13
stepladder [stĕp′ lăd′ ər] **35** 1
stereo cassette player [stĕr′ ē ō kə sĕt plā′ ər] **100** 25
stereo system [stĕr′ ē ō sĭs′ təm] **28** 20
stern [stûrn] **58** 11
stethoscope [stĕth′ ə skōp′] **39** 9
stewing meat [stoo′ ĭng mēt] **10** 4
stick [stĭk] **12** 5
stick shift [stĭk′ shĭft′] **50** 24
sting [stĭng] **63** 8a
stingray [stĭng′ rā′] **65** 6
stir [stûr] **31** 1
stitch [stĭch] **101** 19
stitches [stĭch′ əz] **39** 21
stockings [stŏk′ ĭngz] **22** 6
stomach [stŭm′ ək] **5** 66
stomachache [stŭm′ ək āk′] **40** 7
stool [stōōl] **78** 34
stopper [stŏp′ ər] **34** 10, **78** 10
stork [stôrk] **64** 30
stove [stōv] **30** 30
straight line [strāt′ līn′] **79** 1
(strand of) beads [strănd′ əv bēdz′] **23** 7
strap [străp] **54** 8
straw [strō] **16** 10
strawberry [strō′ bĕr′ ē] **8** 15
strawberry shortcake [strō′ bĕr ē shôrt′ kāk] **18** 26
stream [strēm] **88** 6
street [strēt] **45** 31
street cleaner [strēt′ klē′ nər] **49** 1
street sign [strēt′ sīn′] **44** 8
streetcar [strēt′ kär′] **55** 30
streetlight [strēt′ līt′] **45** 29
stretch [strĕch] **95** 19
stretch bandage [strĕch′ băn′ dĭj] **40** 13a
stretcher [strĕch′ ər] **39** 12
stretchie [strĕch′ ē] **33** 19
string [strĭng] **46** 20, **98** 10a
string bean(s) [strĭng′ bēn(z)′] **6** 15
strings [strĭngz] **98**
striped [strīpt] **24** 17
stroller [strō′ lər] **33** 14
student [stōō′ dənt] **76** 19
stuffed animal [stŭft′ ăn ə məl] **33** 27
subject [sŭb′ jəkt] **47** 10
submarine [sŭb′ mə rēn′] **48** 7
subway [sŭb′ wā′] **54**
subway station [sŭb′ wā stā′ shən] **44** 16
sugar (packet) [shōōg′ ər păk′ ət] **16** 13
sugar bowl [shōōg′ ər bōl′] **29** 23
sugarcane [shōōg′ ər kān′] **60** 20
suitcase [sōōt′ kās′] **56** 7
Summer [sŭm′ ər] **26**

sun [sŭn] **74** 7, **80** 3
sunbather [sŭn′ bā′ dhər] **90** 19
sundae [sŭn′ dē] **18** 23
sunflower [sŭn′ flŏw′ ər] **60** 19
sunglasses [sŭn′ glăs′ əz] **90** 14
sunny [sŭn′ ē] **25** 4
(sunnyside-up) egg
[sŭn′ ē sīd ŭp′ ĕg′] **18** 32
sunroof [sŭn′ rōōf′] **51** 44
suntan lotion [sŭn′ tăn lō′ shən] **91** 39
supermarket [sōō′ pər mär′ kət] **14**
surf [sûrf] **97** 12
surfboard [sûrf′ bōrd′] **91** 25
surgery [sûr′ jə rē] **41** 2
suspect [sŭs′ pĕkt] **43** 3
swan [swŏn] **64** 28
sweatband [swĕt′ bănd′] **20** 12
sweater [swĕt′ ər] **19** 7, **19** 13, **19** 23
sweatpants [swĕt′ pănts′] **20** 10
sweatshirt [swĕt′ shûrt′] **20** 8
sweep [swēp] **38** 7
swimmer [swĭm′ ər] **91** 28
swing [swĭng] **33** 24
swings [swĭngz] **87** 16
switch [swĭch] **37** 43c
switchboard [swĭch′ bōrd′] **83** 3
switchboard operator
[swĭch′ bōrd ŏp′ ə rā tər] **83** 1
swordfish [sōrd′ fĭsh′] **65** 3
synthesizer [sĭn′ thə sī′ zər] **99** 21
syringe [sə rĭnj′] **39** 27
syrup [sûr′ əp] **18** 6
T-shirt [tē′ shûrt′] **21** 29
table [tā′ bəl] **29** 7
tablecloth [tā′ bəl klôth′] **29** 16
tablet [tăb′ lət] **41** 6
taco [tō′ kō] **18** 24
tadpole [tăd′ pōl′] **65** 16
tail [tāl] **57** 10, **65** 3a, **66** 3a
taillight [tāl′ līt′] **50** 31
tailor [tā′ lər] **84** 6
take [tāk] **17** 10
takeoff [tāk′ ôf′] **57**
Takla Makan Desert
[tŏk′ lə mə kŏn′ dĕz′ ərt] **71** 53
tambourine [tăm′ bə rēn′] **98** 17
tank [tăngk] **48** 10
tank top [tăngk′ tŏp′] **20** 13
tanker [tăngk′ ər] **58** 15
tap [tăp] **16** 20
tape [tāp] **46** 22
tape measure [tāp′ mĕzh′ ər] **36** 21, **101** 15
taxi [tăk′ sē] **55**
taxi stand [tăk′ sē stănd′] **55** 28
taxicab [tăk′ sē băb′] **55** 27
tea [tē] **16** 15
teacher [tē′ chər] **76** 4
teakettle [tē′ kĕt′ əl] **30** 28
team sports [tēm′ spôrts′] **92**
teapot [tē′ pŏt′] **29** 19
tear [tĭr] **77** 9
teddy bear [tĕd′ ē bĕr′] **33** 3
tee [tē] **95** 13
telephone [tĕl′ ə fōn′] **83** 15
telescope [tĕl′ ə skōp′] **74** 22
television [tĕl′ ə vĭzh′ ən] **28** 18, **100** 5
teller [tĕl′ ər] **86** 15
temperature [tĕm′ pər ə chər] **25** 6
Tennessee [tĕn′ ə sē′] **73** 42
tennis [tĕn′ əs] **94**
tennis ball [tĕn′ əs bôl′] **94** 1
tennis court [tĕn′ əs kōrt′] **95**
tent [tĕnt] **89** 24
tentacle [tĕn′ tə kəl] **62** 12a
terminal [tûrm′ ə nəl] **51** 55, **58** 29
terminal building [tûrm′ ə nəl bĭl′ dĭng] **57** 16
termite [tûr′ mīt] **63** 11
terrier [tĕr′ ē ər] **69** 25
test tube [tĕst′ tōōb′] **78** 9
Texas [tĕk′ səs] **73** 43
textbook [tĕkst′ bŏŏk′] **76** 26
theater [thē′ ə tər] **99**
thermometer
[thər mŏm′ ə tər] **25** 5, **78** 22
thermos [thûr′ məs] **88** 14
thigh [thī] **4** 18, **11** 19
thimble [thĭm′ bəl] **101** 21
third (1/3) [thûrd] **79** 32
third baseman [thûrd′ bās′ mən] **93** 4
thorn [thôrn] **60** 18c
thread [thrĕd] **37** 42b, **101** 2
three-piece suit [thrē′ pēs sōōt] **21** 40
throat [thrōt] **5** 59
through [thrōō] **103** 1
throw [thrō] **97** 10
thumb [thŭm] **4** 24
thumbtack [thŭm′ tăk′] **76** 25
ticket [tĭk′ ət] **55** 16, **56** 4
ticket window [tĭk′ ət wĭn′ dō] **55** 19
tie (*n*) [tī] **21** 47
tie (*v*) [tī] **77** 12
tie clip [tī′ klĭp′] **23** 14
tie pin [tī′ pĭn′] **23** 13
tiger [tī′ gər] **68** 2
tight [tīt] **24** 3
tighten [tī′ tən] **38** 4
tight end [tīt′ ĕnd′] **93** 30
tights [tīts] **19** 14
tile [tīl] **34** 27
timer [tī′ mər] **78** 13
timetable [tīm′ tā′ bəl] **55** 20
tip [tĭp] **55** 22
tire [tīr] **50** 37, **52** 28
tissues [tĭsh′ ōōz] **32** 13
title [tī′ təl] **47** 9
to [tōō] **103** 9
toast [tōst] **18** 34
toaster [tōs′ tər] **30** 16
toe [tō] **5** 54
toenail [tō′ nāl′] **5** 56
toilet [toy′ lət] **34** 29
toilet brush [toy′ lət brŭsh′] **34** 31
toilet paper [toy′ lət pā′ pər] **34** 30
toiletries [toy′ lə trēz] **23**
token booth [tō′ kən bōōth′] **54** 13
tollbooth [tōl′ bōōth′] **53** 27
tomato(es) [tə mā′ tō(z)] **6** 19
tongs [tŏngz] **78** 29
tongue [tŭng] **4** 41
tongue depressor [tŭng′ də prĕs′ ər] **40** 12a
toolbox [tōōl′ bŏks′] **36** 23
toolshed [tōōl′ shĕd′] **27** 28
tooth [tōōth] **4** 42
toothache [tōōth′ āk′] **40** 9
toothbrush [tōōth′ brŭsh′] **34** 21
toothless mammals [tōōth′ ləs măm′ əlz] **66**
toothpaste [tōōth′ pāst′] **34** 16
tortoise [tôr′ təs] **65** 18
tossed salad [tōst′ săl′ əd] **18** 13
touch [tŭch] **77** 2

touring handlebars [tōōr′ ĭng hăn′ dəl bärz] **52** 12
tow truck [tō′ trŭk] **49** 2
toward [tōrd] **103** 4
towel rack [tow′ əl răk′] **34** 25
towrope [tō′ rōp′] **59** 11
toy chest [toy′ chĕst′] **33** 29
track [trăk] **54** 10, **94** 32
track and field [trăk′ ənd fēld′] **94**
tractor [trăk′ tər] **81** 15
tractor trailer [trăk′ tər trā′ lər] **49** 15
traffic cop [trăf′ ək kŏp′] **44** 10
traffic light [trăf′ ək līt′] **45** 21
trailer [trā′ lər] **53** 10
train [trān] **55**
training wheels [trān′ ĭng wēlz′] **52** 1
transcript [trăn′ skrĭpt] **43** 15
transfer [trăns′ fər] **54** 4
transformer [trăns fôr′ mər] **80** 25
transmission towers [trănz mĭsh′ ən tow′ ərz] **80** 23
transportation [trăns′ pər tā′ shən] **54**
transporter [trăns′ pōr tər] **49** 17
trash basket [trăsh′ băs′ kət] **44** 15
trash can [trăsh′ kăn′] **87** 11
travel agent [trăv′ əl ā′ jənt] **84** 4
traveler [trăv′ ə lər] **56** 3
tray [trā] **16** 33
tray table [trā′ tā′ bəl] **56** 22
treatments [trēt′ mənts] **41**
tree [trē] **61** 35
trees [trēz] **60**
triangle [trī′ ăng′ gəl] **79** 6
tricycle [trī′ sĭ kəl] **52** 6
trigger [trĭg′ ər] **48** 22
tripod [trī′ pŏd] **100** 9
trim [trĭm] **26** 8
trombone [trŏm bōn′] **98** 23
trough [trôf] **81** 25
trout [trowt] **65** 2
trowel [trow′ əl] **27** 27
truck [trŭk] **49**, **53** 25
truck driver [trŭk′ drī′ vər] **49** 16
trumpet [trŭm′ pət] **98** 25
trunk [trŭngk] **51** 40, **61** 35b, **66** 17a
tub [tŭb] **12** 6
tuba [tōō′ bə] **98** 27
tube [tōōb] **13** 15, **91** 29
tugboat [tŭg′ bōt′] **58** 13
tulip [tōō′ ləp] **60** 1
turkey [tûr′ kē] **10** 23, **64** 20
turnip [tûr′ nəp] **6** 34
turn signal lever [tûrn′ sĭg nəl lĕ′ vər] **50** 11
turn signal lights [tûrn′ sĭg nəl līts′] **51** 50
turnstile [tûrn′ stīl′] **54** 12
turntable [tûrn′ tā′ bəl] **100** 18
turtle [tûr′ təl] **65** 12
(turtleneck) sweater [tûr′ təl nĕk swĕ′ tər] **19** 13
tusk [tŭsk] **66** 17b
TV antenna [tē′ vē ăn tĕn′ ə] **27** 3
tweezers [twē′ zərz] **78** 32
twig [twĭg] **61** 33a
(two-door) sedan [tōō′ dôr sə dăn′] **51**
type [tīp] **77** 10
typewriter [tīp′ rī′ tər] **83** 10
typing chair [tī′ pĭng chĕr′] **83** 17
typist [tī′ pəst] **83** 6
U.S. mailbox [yōō′ ĕs māl′ bŏks] **46** 6
U.S. Postal System [yōō′ ĕs pōs′ təl sĭs təm] **46**
ukulele [yōō′ kə lā′ lē] **98** 3
umbrella [ŭm brĕl′ ə] **20** 24
umpire [ŭm′ pīr] **92** 1, **93** 17
uncle [ŭng′ kəl] **3** 3
under [ŭn′ dər] **102** 8
underpants [ŭn′ dər pănts′] **22** 3
undershirt [ŭn′ dər shûrt′] **22** 1
underwear [ŭn′ dər wĕr′] **22**
uniform [yōō′ nə fôrm′] **21** 45, **92** 9
United States of America [yōō nī′ təd stāts′ əv əmĕr′ ə kə] **72**
universe [yōō′ nə vûrs′] **74**
up [ŭp] **103** 11
upper arm [ŭp′ ər ärm′] **4** 7
Urals [yōōr′ əlz] **71** 46
uranium rods [yōō rā′ nē əm rŏdz′] **80** 15
Uranus [yōōr′ ə nəs] **74** 17
usher [ŭsh′ ər] **99** 16
Utah [yōō′ tô] **73** 44
utility pole [yōō tĭl′ ə tē pōl′] **80** 26
utility room [yōō tĭl′ ə tē rōōm] **35**
(V-neck) sweater [vē′ nĕk swĕt′ ər] **19** 23
vacuum [văk′ yōōm] **38** 14
vacuum cleaner [văk′ yōōm klē′ nər] **35** 16
valve [vălv] **52** 27
van [văn] **53** 26
vase [vās] **28** 6
VCR (videocassette recorder) [vē′ sē är′]/ [vĭd′ ē ō kə sĕt′ rə kôr′ dər] **100** 4
vegetables [vĕj′ tə bəlz] **6**
vehicles and equipment [vē′ ə kəlz ənd ə kwĭp′ mənt] **48**
vein [vān] **5** 68
vendor [vĕn′ dər] **87** 3
vent [vĕnt] **50** 21
Venus [vē′ nəs] **74** 12
verbs [vûrbz] **17**, **26**, **31**, **38**, **77**, **96**
Vermont [vûr mŏnt′] **73** 45
vest [vĕst] **21** 39
video [vĭd′ ē ō] **100**
video camera [vĭd′ ē ō kăm′ ə rə] **100** 1
videocassette (tape) [vĭd′ ē ō kə sĕt′ tāp′] **100** 3
vine [vīn] **61** 42
viola [vē ō′ lə] **98** 8
violet [vī′ ə lət] **60** 16
violin [vī ə lĭn′] **98** 7
Virginia [vər jĭn′ yə] **73** 46
vise [vīs] **37** 36
visor [vīz′ ər] **50** 5
volleyball [vŏl′ ē bôl′] **92**, **92** 22
waders [wā′ dərz] **88** 10
waist [wāst] **4** 13
waiter [wā′ tər] **16** 5
waitress [wā′ trəs] **16** 2
walk [wôk] **77** 8
walker [wôk′ ər] **33** 23
wall [wôl] **28** 3
wall unit [wôl′ yōō′ nət] **28** 19
wall to wall carpeting [wôl′ tə wôl kär′ pə tĭng] **28** 15
wallet [wŏl′ ət] **20** 9
walnut(s) [wôl′ nət(s)] **8** 29
walrus [wôl′ rəs] **68** 11
warm [wôrm] **25** 8

wash [wŏsh] **38** 16
washcloth [wŏsh′ klôth′] **34** 22
washer [wŏsh′ ər] **37** 40
washing machine [wŏsh′ ĭng mə shēn′] **35** 30
Washington [wŏsh′ ĭng tən] **73** 47
wasp [wŏsp] **63** 20
wastepaper basket [wāst′ pā pər băs′ kət] **34** 13
watch [wŏch] **23** 10
watchband [wŏch′ bănd′] **23** 11
water (*n*) [wôt′ ər] **42** 16, **91** 30
water (*v*) [wŏt′ ər] **26** 5
water fountain [wôt′ ər fown′ tən] **87** 19
water glass [wôt′ ər glăs′] **29** 6
waterfall [wôt′ ər fôl] **80** 11, **89** 18
water-skier [wôt′ ər skē′ ər] **59** 10
watercress [wôt′ ər krĕs′] **6** 5
watering can [wŏt′ ər ĭng kăn′] **27** 16
watermelon [wŏt′ ər mĕl′ ən] **9** 26
wave [wāv] **91** 24
weapon [wĕp′ ənz] **48**
weather [wĕdh′ ər] **25**
weather forecaster [wĕdh′ ər fôr′ kăst ər] **86** 1
weather satellite [wĕdh′ ər săt′ ə līt] **75** 3
weaving [wē′ vĭng] **101** 30
web [wĕb] **63** 15
wedding ring [wĕd′ ĭng rĭng′] **23** 4
weights [wāts] **78** 5
west [wĕst] **71** 74
West Virginia [wĕst′ vər jĭn′ yə] **73** 48
wet [wĕt] **25** 15
wet suit [wĕt′ sōōt′] **91** 38
whale [wāl] **68** 9
wheat [wēt] **60** 22
wheat farm [wēt′ färm′] **81**
(wheat) field [wēt′ fēld′] **81** 16
wheel [wēl] **52** 4
wheelbarrow [wēl′ băr′ ō] **27** 32, **82** 23
wheelchair [wēl′ chĕr′] **39** 2
whistle [wĭs′ əl] **90** 5
whole [hōl] **11** 27, **79** 29
whole (chicken) [hōl′ chĭk′ ən] **11** 16
width [wĭdth] **79** 35
wife [wīf] **2** 4
willow [wĭl′ ō] **61** 31
wind [wĭnd] **80** 4
windbreaker [wĭnd′ brā′ kər] **19** 5
windlass [wĭnd′ ləs] **58** 23
windmill [wĭnd′ mĭl′] **80** 19
window [wĭn′ dō] **27** 7, **46** 15
window cleaner [wĭn′ dō klē′ nər] **35** 10
windpipe [wĭnd′ pīp′] **5** 60
windshield [wĭnd′ shēld′] **51** 45
windshield wiper [wĭnd′ shēld wī′ pər] **50** 6
windsurfer [wĭnd′ sûr′ fər] **59** 14
windy [wĭn′ dē] **25** 13
wine [wīn] **16** 19
wine glass [wīn′ glăs′] **29** 5
wing [wĭng] **11** 22, **57** 9, **63** 4a, **64** 1a
Winter [wĭn′ tər] **26**
wipe [wīp] **38** 5
wire [wīr] **37** 35
wire mesh screen [wīr′ mĕsh skrēn′] **78** 6
Wisconsin [wĭs kŏn′ sən] **73** 49
witness [wĭt′ nəs] **43** 13
witness stand [wĭt′ nəs stănd′] **43** 18
wolf [wŏŏlf] **69** 29
woman [wŏŏm′ ən] **2** 1
wood [wŏŏd] **36** 4
wood plane [wŏŏd′ plān′] **37** 32
woodpecker [wŏŏd′ pĕk′ ər] **64** 17
woods [wŏŏdz] **89** 32
woodwinds [wŏŏd′ wĭndz′] **98**
wool [wŏŏl] **101** 23
word processor [wûrd′ prŏ′ sĕs ər] **83** 7
work gloves [wûrk′ glŭvz′] **27** 26
workbench [wûrk′ bĕnch′] **36** 22
workshop [wûrk′ shŏp′] **36**
world [wûrld]
worm [wûrm] **62** 11
wrench [rĕnch] **36** 10
wrist [rĭst] **4** 21
write [rīt] **77** 7
writer [rī′ tər] **86** 7
Wyoming [wī ō′ mĭng] **73** 50
X ray [ĕks′ rā′] **39** 1
X ray screener [ĕks′ rā skrē′ nər] **56** 11
xylophone [zī′ lə fōn′] **98** 31
yam [yăm] **7** 24
Yangtze River [yăng′ sē rĭv′ ər] **71** 69
yarn [yärn] **101** 31
Yellow Sea [yĕl′ ō sē′] **70** 37
Yenisey River [yĕn′ ə sā′ rĭv′ ər] **71** 65
Yukon River [yōō′ kŏn rĭv′ ər] **71** 56
zebra [zē′ brə] **66** 18
zinnia [zĭn′ ē ə] **60** 13
zip code [zĭp′ kōd′] **46** 12
zipper [zĭp′ ər] **101** 16
zoo [zōō] **87** 1
zucchini [zōō kē′ nē] **7** 27

Pictures convey meaning more clearly than words alone. **The New Oxford Picture Dictionary** presents over 2,400 vocabulary words, clearly depicted on 102 pages of full-color, contextualized illustrations. Vocabulary is introduced within 82 topics, which range from such basics as food, clothing, and shelter to more specific topics such as the space program, occupations, and sports. An index includes all the vocabulary words with a clear, easy-to-follow pronunciation guide. The Dictionary can be used at all levels, by all ages, to teach all language skills. With the components, it provides a complete language development program. It's an invaluable resource every student and teacher needs to have.

The New Oxford Picture Dictionary contains over 2,400 words contextually presented in 102 beautifully illustrated pages. Available in paperback or hardcover.

Bilingual Editions (Spanish, Chinese, Vietnamese, Cambodian, Japanese, Korean, Navajo, Polish, Russian) present the second language in blue alongside the English word.

Wall Charts (100) feature 18" x 22" full-color reproductions of all the Dictionary pages, with vocabulary numbered on the front and listed on the back of each chart.

Overhead Transparencies (100) feature full-color transparencies of all the Dictionary pages for use on overhead projectors.

Vocabulary Playing Cards (80 laminated) include 40 color illustrations and corresponding Dictionary vocabulary, as well as a booklet of activity suggestions.

Cassettes (four C-60) feature a reading of all the Dictionary vocabulary.

Teacher's Guide, for beginning- through advanced-level students, offers introductory, language, and culture notes, as well as activity suggestions for use of the Dictionary in the class.

Beginner's Workbook, for students with no prior knowledge of English, provides extensive page-by-page practice with the vocabulary presented in the Dictionary.

Intermediate Workbook, for low- to high-intermediate level students, reinforces Dictionary vocabulary page-by-page, through written and oral practice.

Listening and Speaking Activity Book, for beginning-level ESL adults and young adults, is a teacher's resource containing more than 96 communicative activities—with reproducible activity sheets and picture cards—each one topically related to the Dictionary. A C-60 cassette is available separately.

Oxford University Press
ISBN 0-19-434199-2
9 780194 341998