Forecasting: Principles and Practice - Chapter 2 Exercises

2.10 Exercise 1

2176071KimSooMin

2026-03-20

```
library(fpp3)
```

1. Bricks (aus_production)

```
?aus_production
```

```
interval(aus_production)
```

```
## <interval[1]>
## [1] 1Q
```

```
aus_production |> autoplot(Bricks)
```

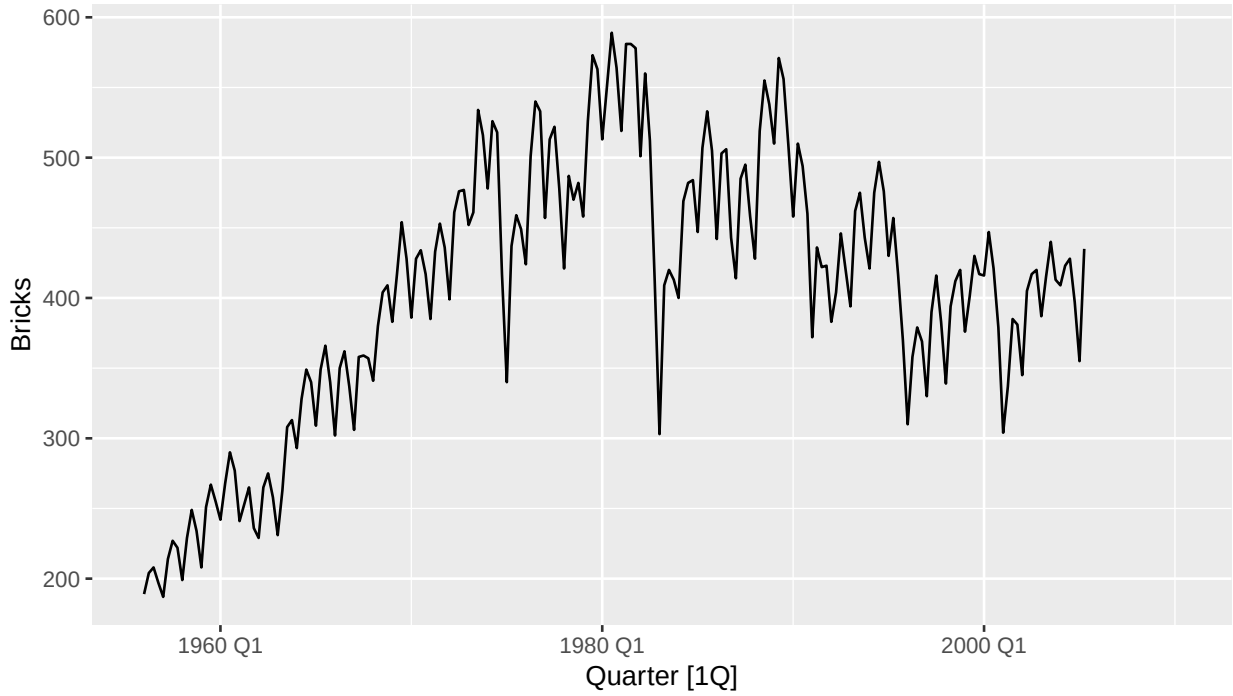

Bricks 데이터의 period는 분기(Quarterly) 단위이다.

2. Lynx (pelt)

```
?pelt
```

```
interval(pelt)
```

```
## <interval[1]>
## [1] 1Y
```

```
pelt |> autoplot(Lynx)
```

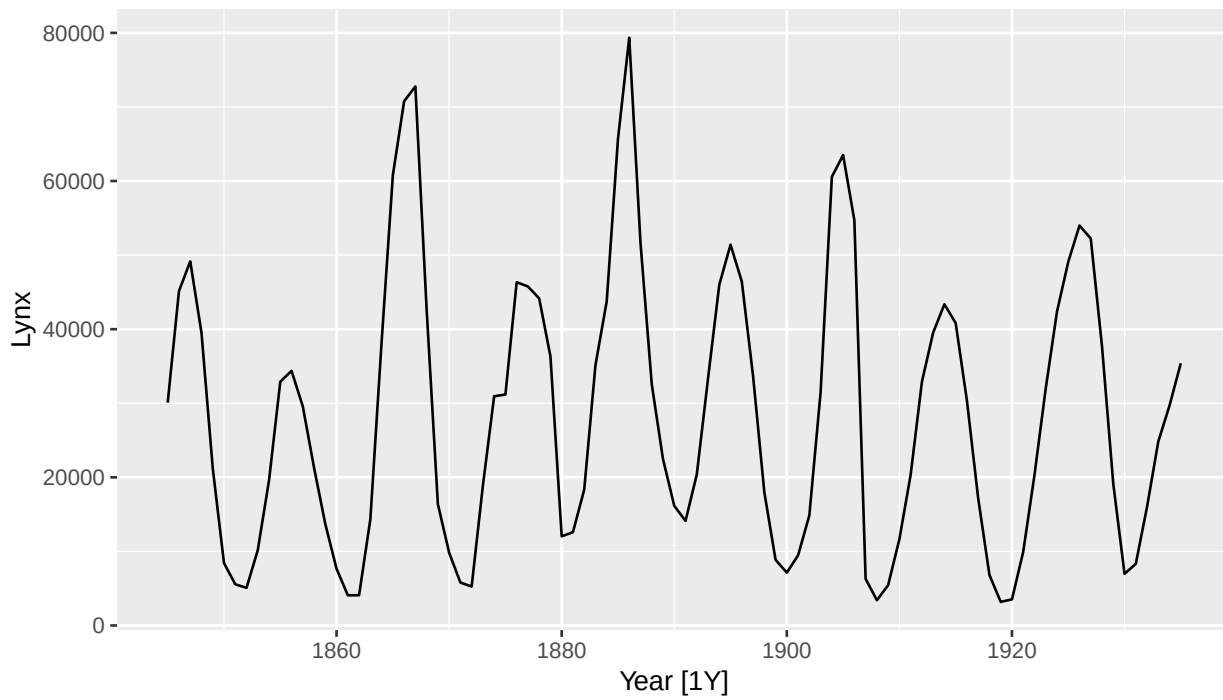

Lynx 데이터의 period는 연도(Annual) 단위이다.

3. Close (gafa_stock)

```
?gafa_stock
```

```
interval(gafa_stock)
```

```
## <interval[1]>
## [1] !
```

```
gafa_stock |> autoplot(Close)
```

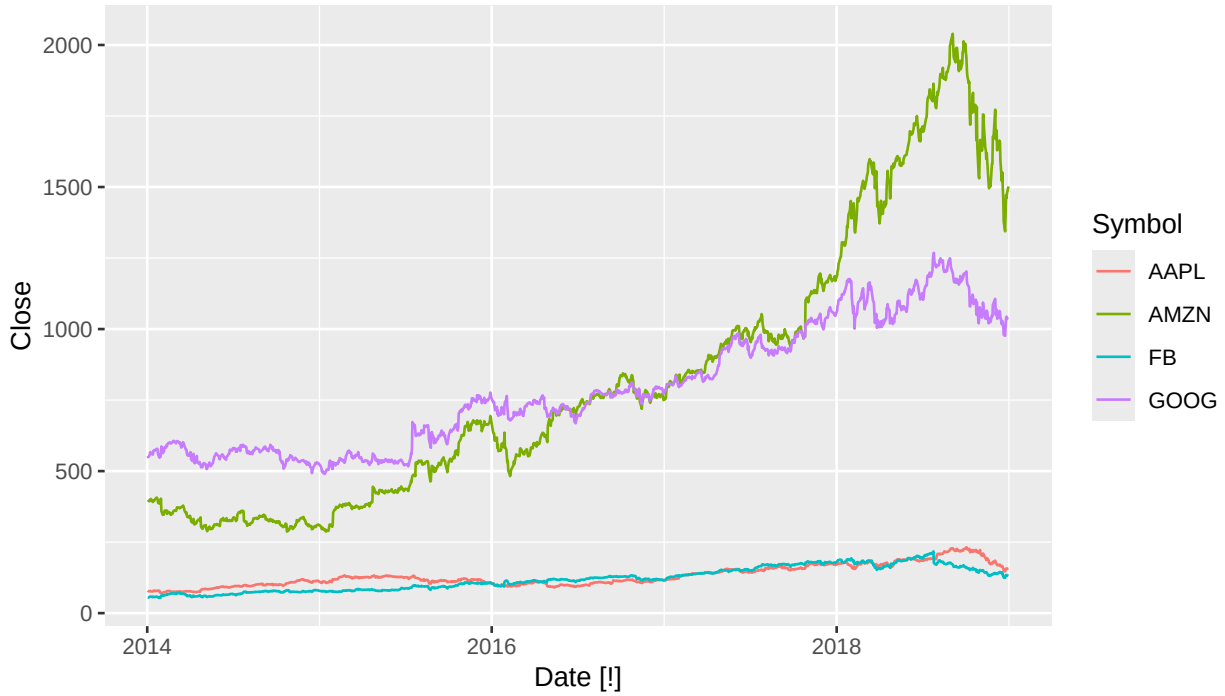

Close 데이터의 period는 일별(Daily) 거래일 기준이다. (`[1D]`) 주말 및 공휴일이 제외된 비정규(irregular) 시계열이라는 점을 알 수 있다.

4. Demand (vic_elec)

```
?vic_elec
```

```
interval(vic_elec)
```

```
## <interval[1]>
## [1] 30m
```

```
vic_elec |>
  autoplot(Demand) +
  labs(
    title = "Victoria Electricity Demand",
    x = "Time",
    y = "Demand (MWh)"
  )
```

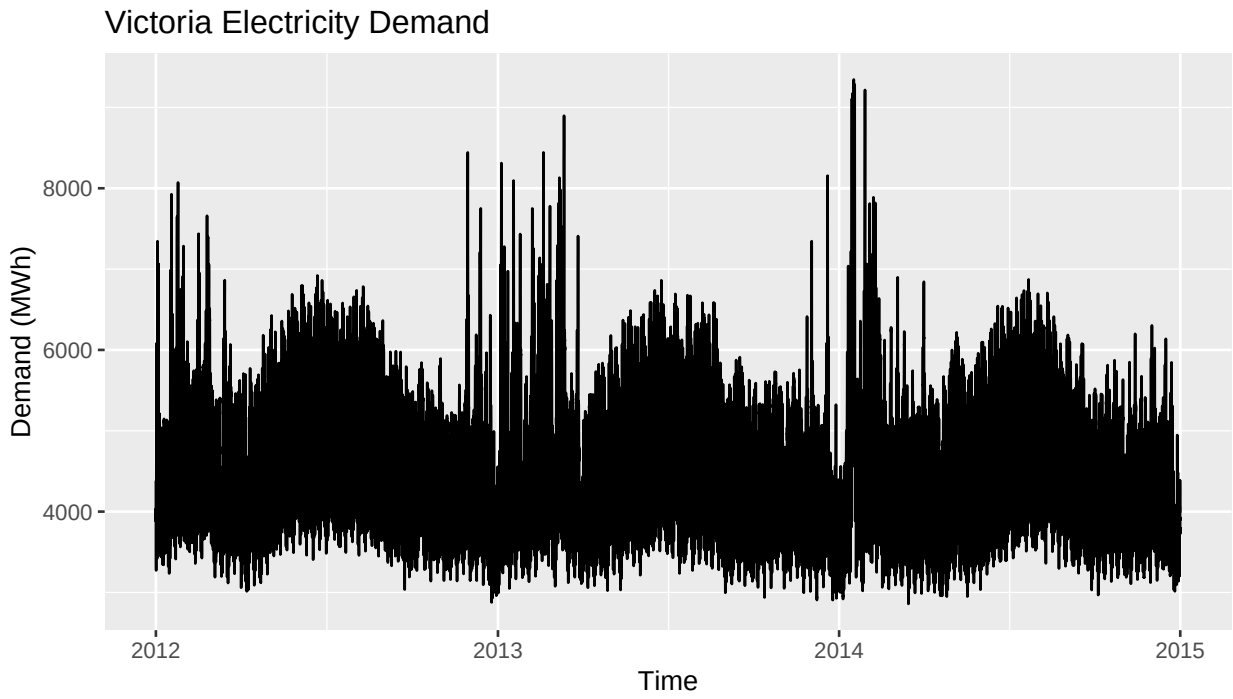

Demand 데이터의 period는 30분 단위이다.