Snooze

Wenheng Gao

We are the team that aim to improving Sleeping Patterns. Our POG is: How might we enable night shift workers in the healthcare industry to regain control of their lives through more consistent sleep?

In the whole design process, our work is divided into four stages:

* In phase 1 we roughly determined the SET factors, drew up an initial POG, and determined our User ResearchMethods.
* In phase 2, we determined the final Interview questions, competitors and VOAS, Product Requirements and modified POG
* In phase 3, we selected the best product concept and did some prototyping activities through the group's brainstorming and concept generation.
* In phase 4, we will finish the final prototype.

Phase 1

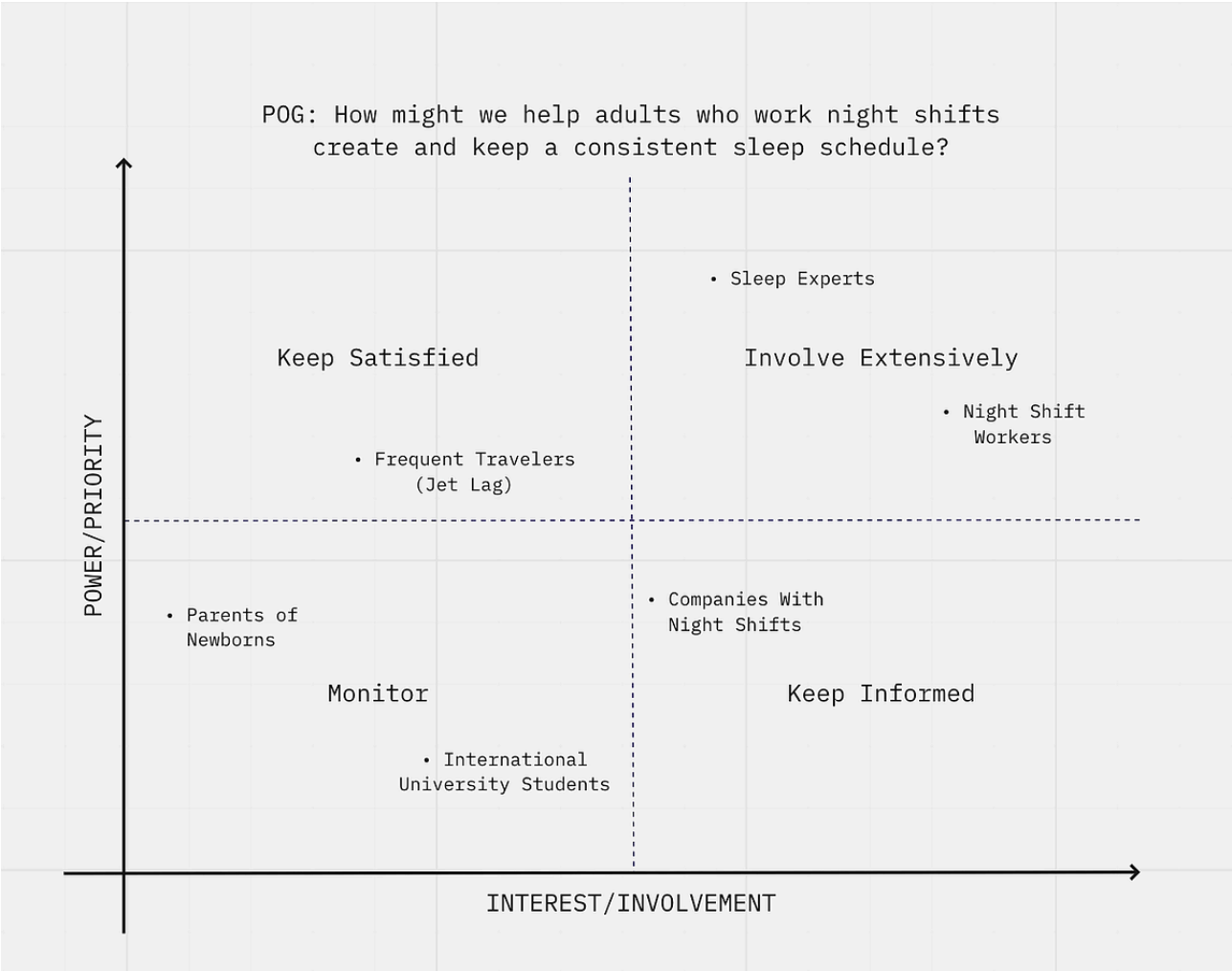

Stakeholder Map for POG

We used a Stakeholder Map to understand possible opportunities. Since we had such a wide range of possible stakeholders, this helped us narrow down our last 3 POGs, since they were all unique from each other in their involvement of stakeholders. For our project, we tried to pick a POG that would fit best in the high priority, high involvement box because that was the most feasible way that we would work with stakeholders.

Phase 2

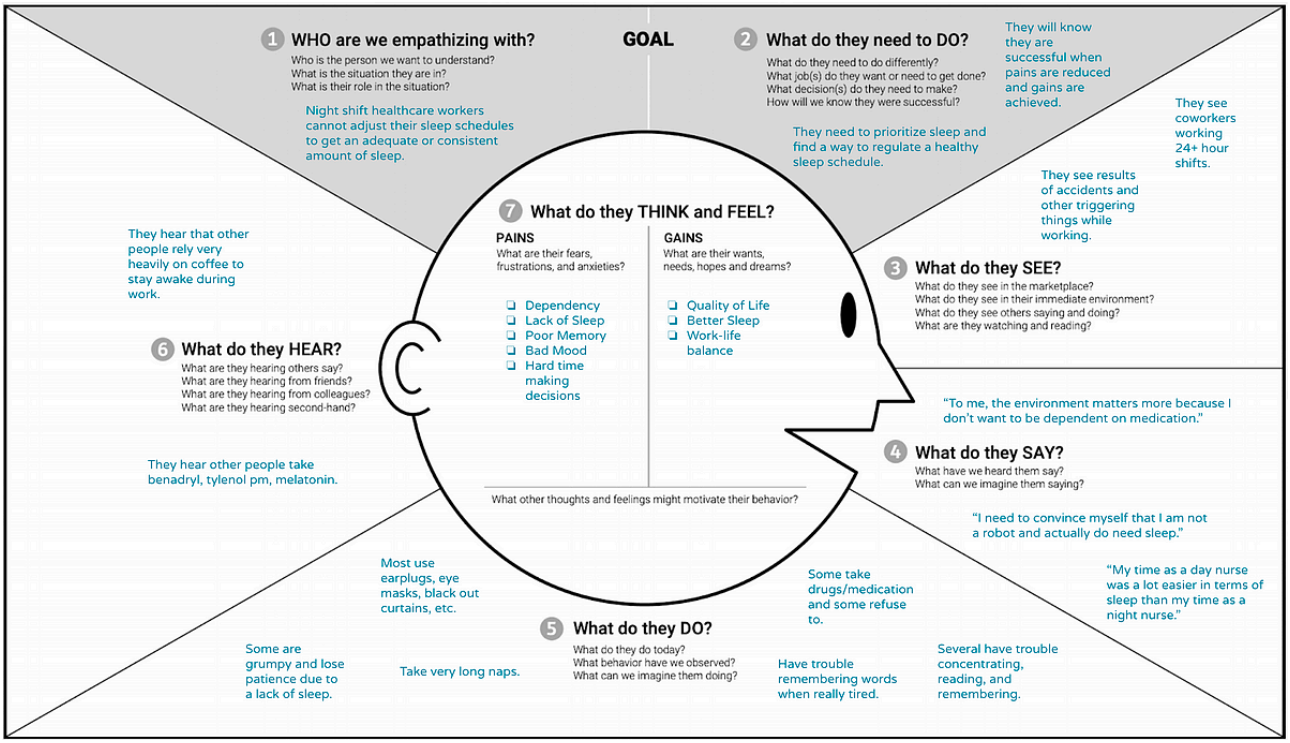

Empathy Map

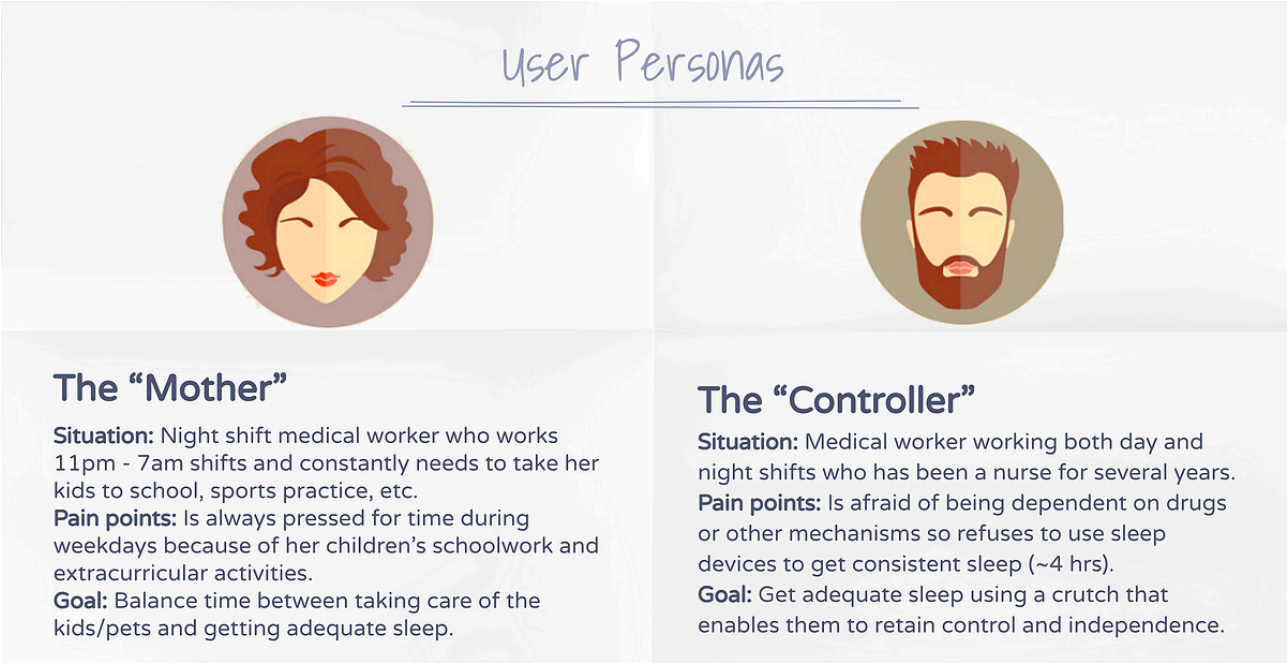

Persona

We created an empathy map. Engaging in this process really helped us organize the pain points of our users and empathize with their plights as we strive to ideate a solution to help them. After all of this, we ended up with two user personas that summarized our primary stakeholders and illustrated patterns within their behaviors and motivations.

Phase 3

To generate a wide variety of concepts, we began by brainstorming 10 concepts each using the template provided by the teaching team. These concepts were plotted on a positioning chart so we could gain a better understanding of which areas we needed to be more creative in. The x-axis goes from conservative to the extreme (in relation to how invasive the concept would be in the user's life) and the y-axis goes from low technology to high technology. We then engaged in brain-writing by each presenting 2 of our favorite concepts to each other and individually creating 3 more ideas based on the presented ideas. These were again plotted on the positioning map, and the process was iterated upon until we each had 19 concepts for a total of 76. As seen in our final positioning map, we were able to reach all the areas of our opportunity with several different concepts.

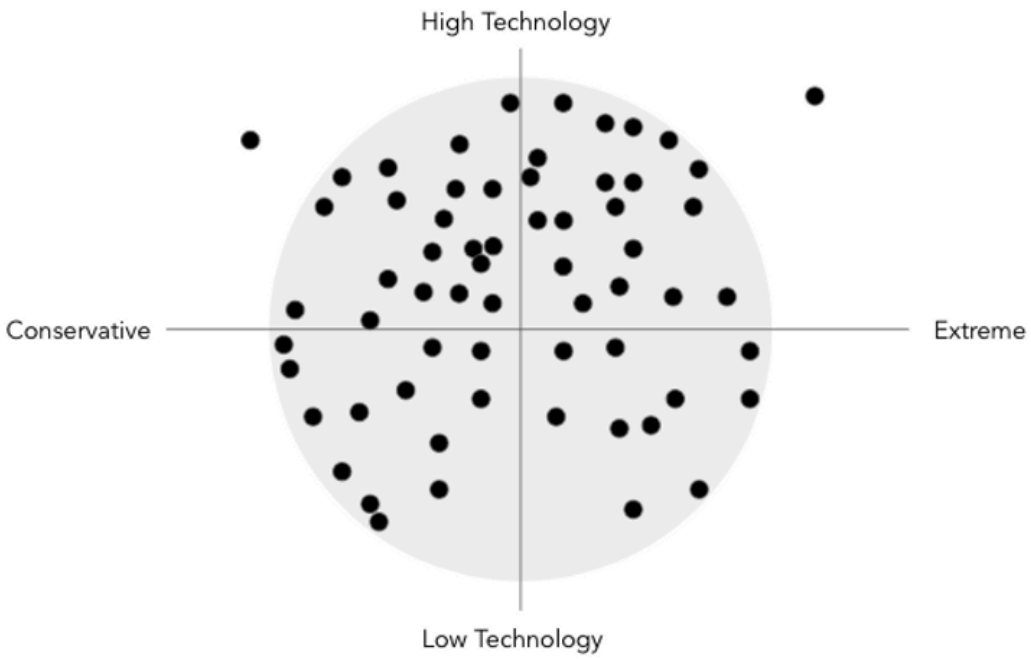

Position Chart

Once we narrowed the concepts down to our final four, we engaged in low fidelity prototyping to illustrate each one in further detail and answer some questions through quick and rapid testing. Finally, after the weighted selection, we choose Snooze Optimizer for our final concept, we wanted to ask how users would respond to an automated app telling when they should sleep. To do this, we put sticky notes on the doors of our roommates/siblings telling them when they should sleep based on our observations. We found that they did follow the sleep schedule on the sticky note primarily because the schedule was generated based on observations from their commitments/other activities and their previous sleep patterns.

		Concepts				
VOA Criteria	**Weight**	Datum - Headspace	Snooze + Optimizer	Countdown Lamp	More Sleep, More Stars	Social Media Sleep Profile
Emotion	0.25	0	-1	-2	2	1
Ergonomics	0.15	0	1	2	1	-1
Aesthetics	0.15	0	0	-1	-1	-1
Identity	0.2	0	2	-1	1	2
Impact	0.05	0	0	-1	0	1
Core Technology	0.1	0	2	1	0	0
Quality	0.1	0	0	1	-1	1
Total	1	0	0.5	-0.4	0.6	0.5

Weighted Selection Matrix

Phase 4

Using the results from the weighted selection matrix and insights from our low fidelity prototypes, we arrived at a final concept.

Final Concept: Snooze:

An app that uses machine learning, tracking, optimization to provide ideal sleep schedules for busy individuals such as night shift workers. A user inputs their schedule while the app monitors their sleeping patterns and outputs an ideal sleep schedule for the day.

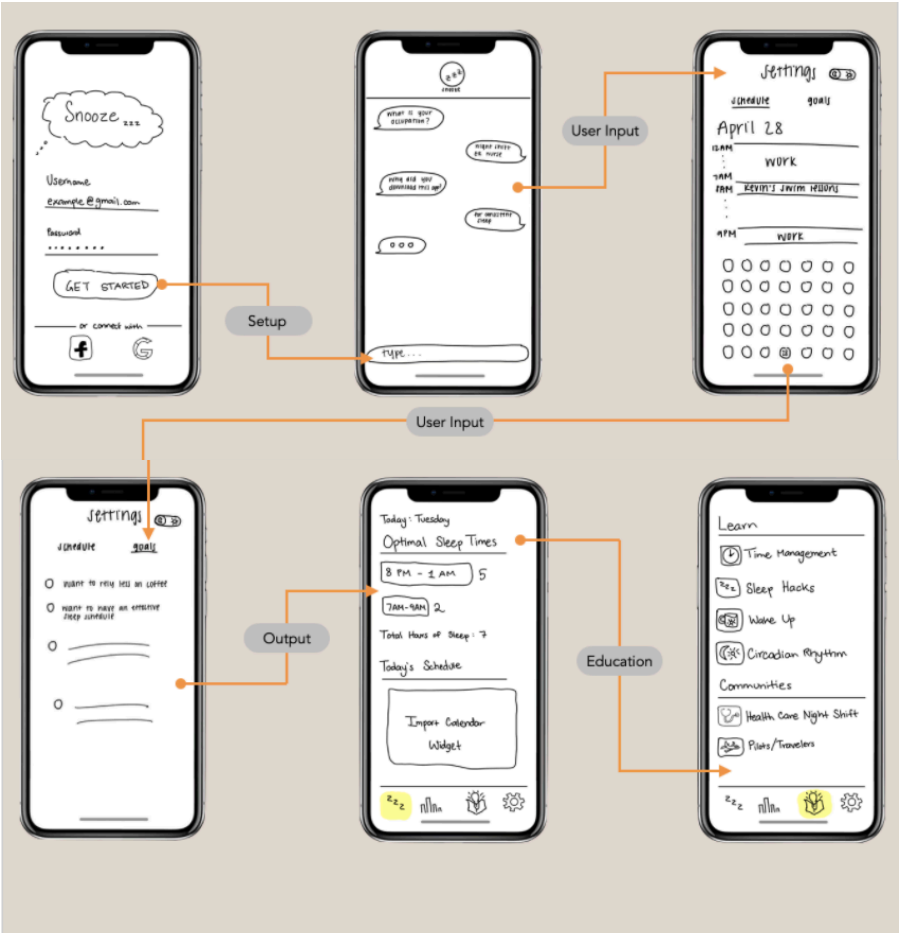

Prototype Sketch

Sign-Up Page & dashboard

To start, users can download Snooze and sign up with her email, Facebook, or Google. Snooze can also quickly import data from Google Calendar or Facebook events to make logging in her schedule easier.

The dashboard shows users their schedules. Based on the schedule, Snooze will show users the range of optimal sleep times on certain days.

Even if the schedule isn't fully filled in for the day, Snooze is able to use sleep data from previous days and weeks to project the best sleep times for users.

Education

Users can also access Snooze's library of courses about everything sleep-related - from the best time management tips to the biology behind sleep cycles.

Users can join the appropriate community to connect with others, share their sleep experiences, and make new friends with its built-in forums and messaging system.

Sleep History/Statistics

Users can see their sleep history with the sleep statistics feature.

Snooze keeps track of how long user's slept throughout the week and when the user's asleep based on phone data. Snooze then analyzes these patterns to plan out the most optimal times to sleep.

Settings:

User Inputs Schedule & User Inputs Goals

Users will be prompted to either manually input their schedule or sync the calendar to train Snooze. Snooze will use this information to find an optimal sleep schedule that works around their schedule and commitments.

Snooze encourages the user to input at least 1 goal per day. It will also take these goals into account when planning a sleep schedule. The app can also remind of unfinished goals.

👉Click to watch the FINAL PROTOTYPE VIDEO