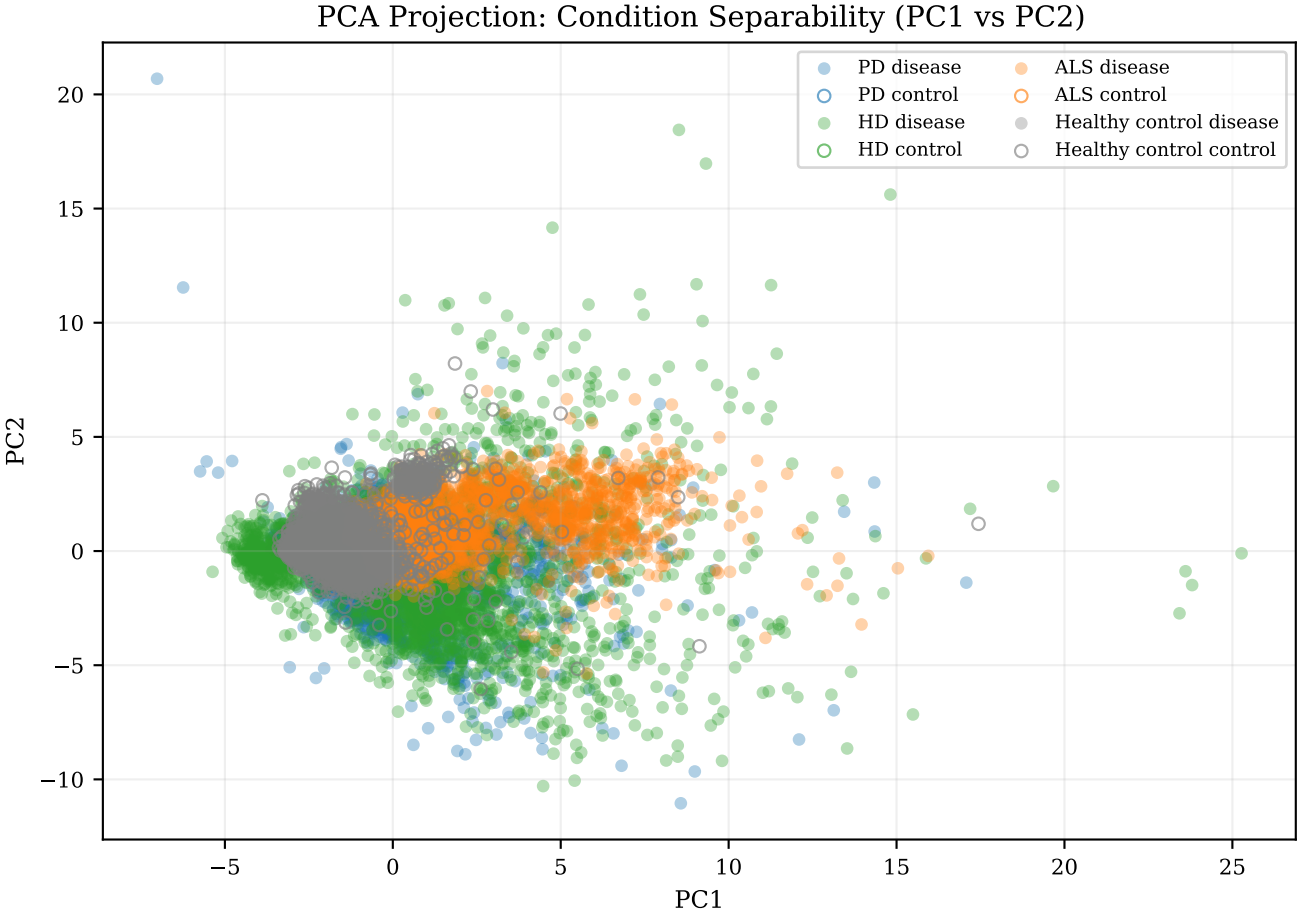
PCA Projection: Condition Separability (PC1 vs PC2)
PD disease
PD control
HD disease
HD control
ALS disease
ALS control
Healthy control disease
Healthy control control
PC1
PC2
−5
0
5
10
15
20
25
−10
−5
0
5
10
15
20