RES
D/C
CS
CLK
DIN
NC
GND
VCC
Voltage
0.00 V
3.00 V
Current
0.07 A
0.50 A
ON

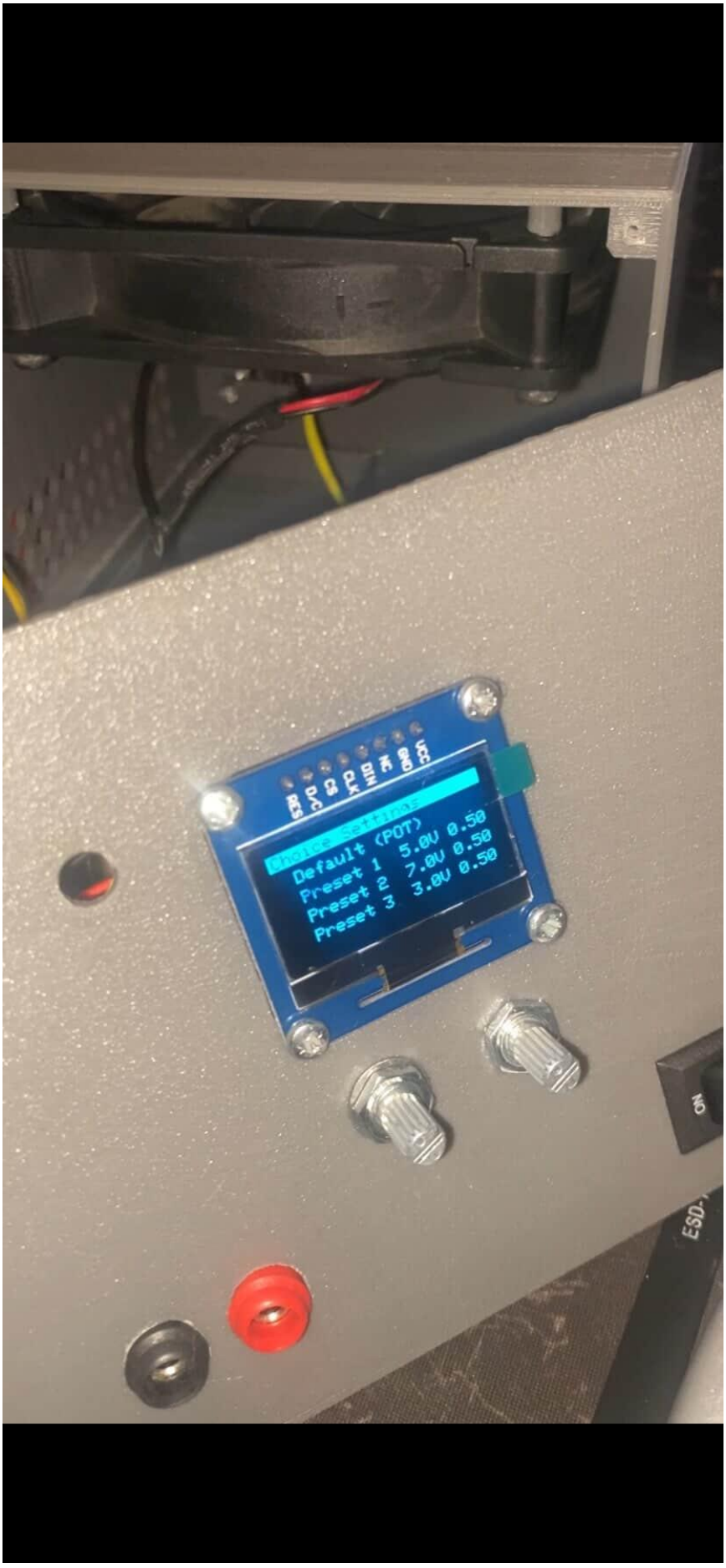
RES
D/C
CS
CLK
DIN
VCC
Choice Settings
Default (POT)
Preset 1 5.0V 0.5Ω
Preset 2 7.0V 0.5Ω
Preset 3 3.0V 0.5Ω
ON

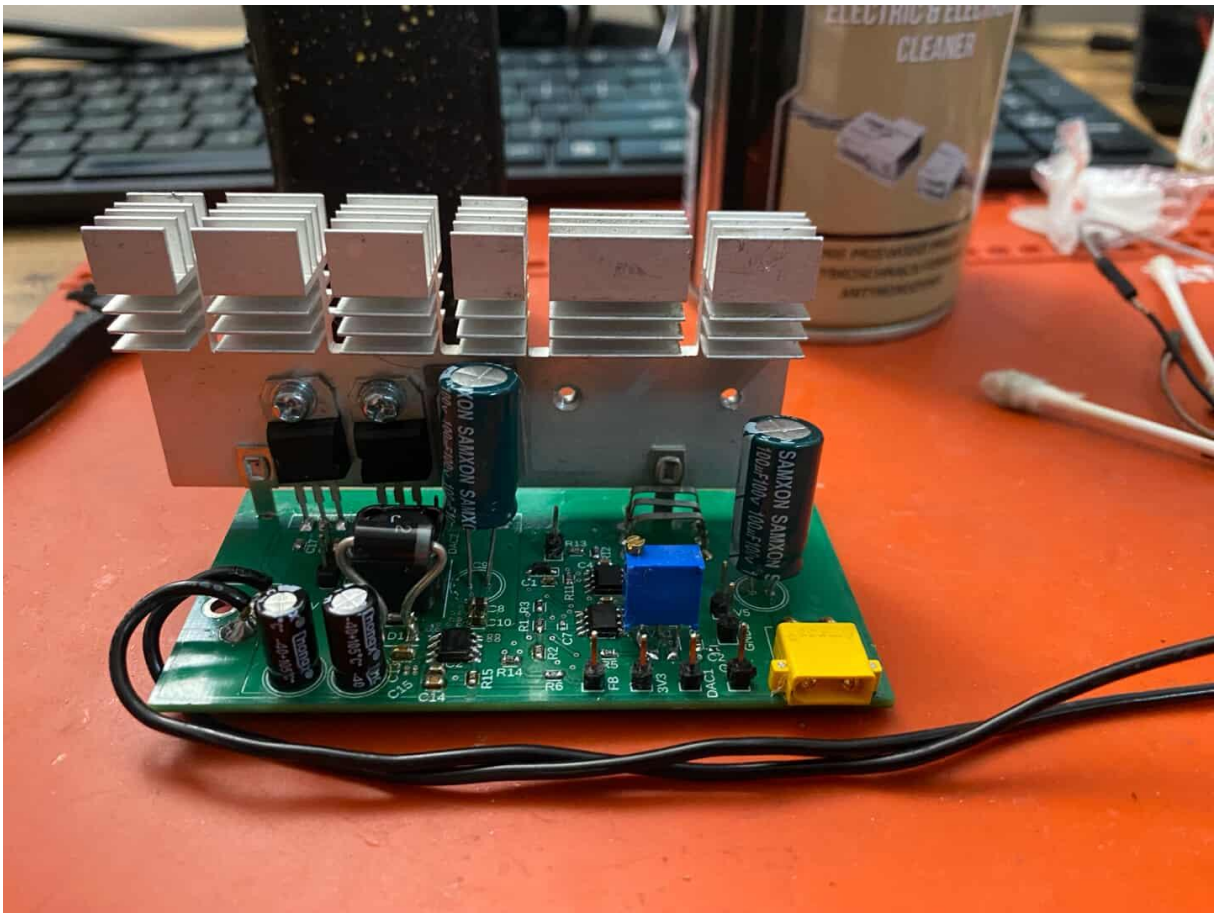
CLEANER
SAMXON SAMXON
100µF100V
C8
C10
R1 R3
R2
C7
R15
R14
R6
C14
FB
3V3
DAC1
V5