Detailed Diagnostic Report (DDR)

1. Property Issue Summary:

- Multiple areas in the property show dampness at skirting levels including Hall, Bedroom, Master Bedroom, and Kitchen.
- Common and Master Bedroom Bathrooms exhibit tile hollowness and gaps in tile joints.
- External walls near the Master Bedroom have cracks and dampness with moderate algae/moss growth.
- Parking area ceiling shows seepage.
- Common Bathroom ceiling has mild dampness and plumbing leakage issues.
- Leakage is ongoing due to concealed plumbing and damaged Nahani trap/brickbat coba under tile flooring.
- External wall cracks and duct issues are present.
- Thermal imaging indicates temperature variations consistent with moisture presence but no explicit thermal anomalies detailed.

2. Area-wise Observations:

Hall

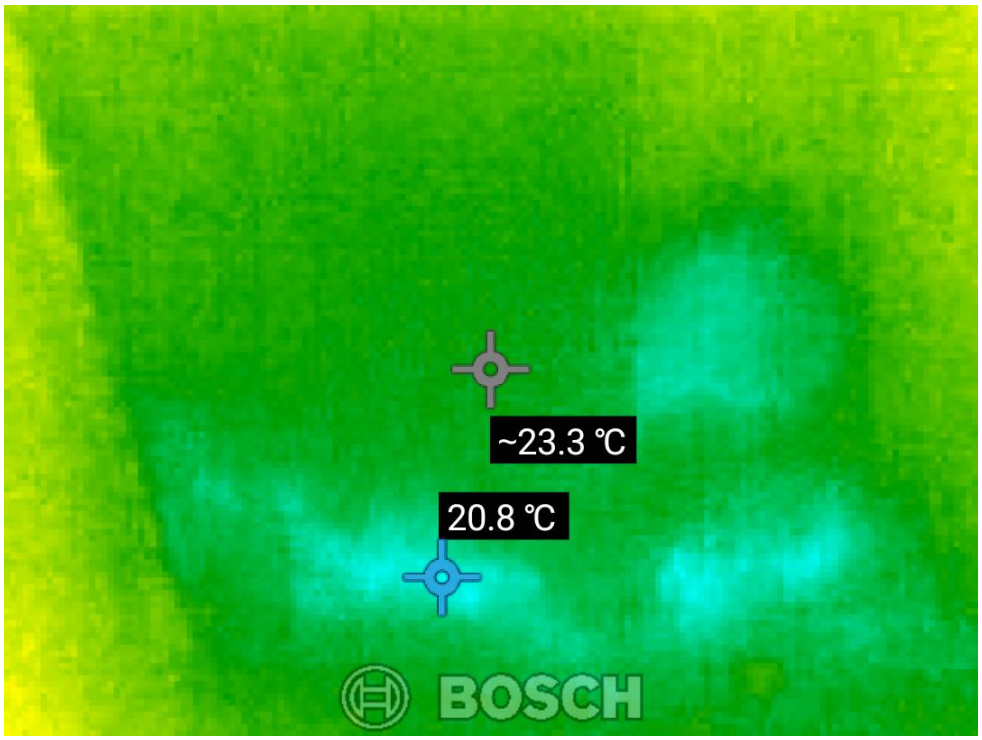

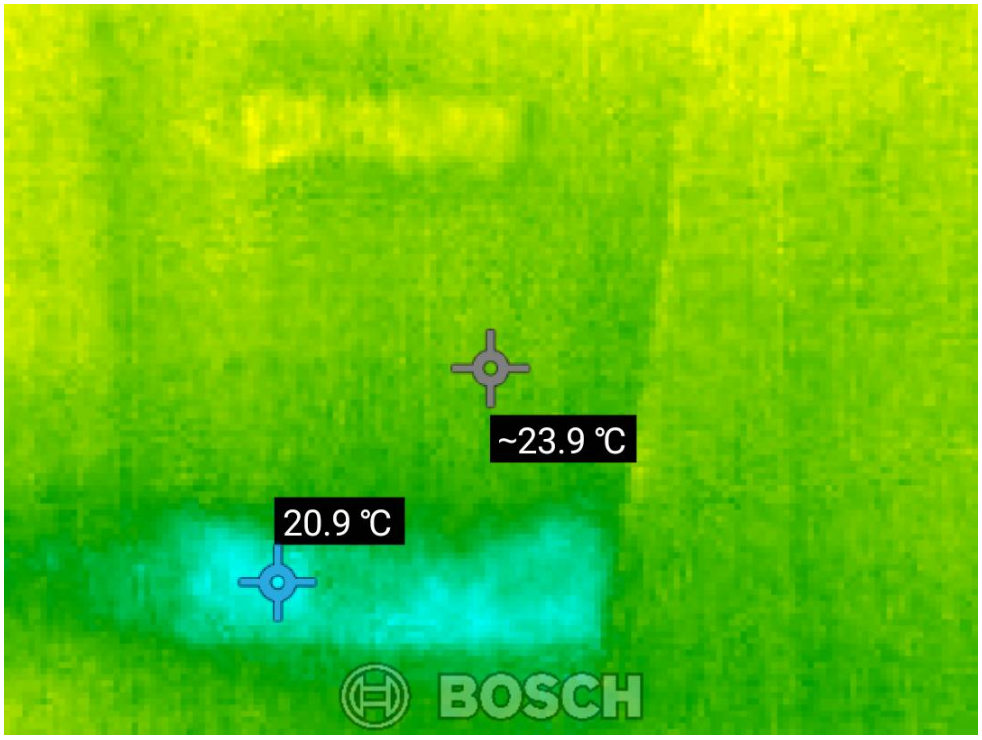

- Observation: Dampness at skirting level.

Bedroom

Image Not Available

- Observation: Dampness at skirting level.

Master Bedroom

- Observation: Dampness at skirting level and wall surface with efflorescence; tile hollowness in bathroom.

Kitchen

Image Not Available

- Observation: Dampness at skirting level.

Common Bathroom

- Observation: Tile hollowness, gaps in tile joints, mild ceiling dampness, plumbing leakage.

External Wall

- Observation: Cracks, dampness near Master Bedroom, moderate algae/moss growth, moderate cracks on RCC columns and beams.

Parking Area

- Observation: Seepage at ceiling below Flat No. 103.

3. Probable Root Cause:

- Concealed plumbing leaks causing dampness and seepage in multiple areas.
- Damaged or improperly installed Nahani trap/brickbat coba under tile flooring leading to leakage.
- Gaps and open joints in tile work allowing water ingress.
- External wall cracks permitting moisture penetration.
- Possible inadequate waterproofing or aging of materials.
- Plumbing joint rust and loose fittings contributing to leakage.

4. Severity Assessment (with reasoning):

- Moderate severity overall due to widespread dampness affecting multiple rooms and external walls.
- Plumbing leaks and tile joint gaps are ongoing sources of moisture, risking further damage.
- External wall cracks and algae growth indicate moisture ingress but no structural spalling or corrosion noted, reducing immediate structural risk.
- Parking area seepage and bathroom ceiling dampness require timely repair to prevent escalation.
- Thermal imaging shows temperature variations consistent with moisture but no critical thermal anomalies reported.

5. Recommended Actions:

- Conduct detailed plumbing inspection and repair all concealed leaks, including Nahani trap and plumbing joints.
- Re-grout and seal all tile joints in bathrooms to prevent water ingress.
- Repair and seal external wall cracks; clean and treat algae/moss growth.

- Apply appropriate waterproofing measures on skirting levels and external walls.
- Address parking area seepage by identifying and fixing source of water ingress.
- Monitor repaired areas for recurrence of dampness.
- Consider repainting affected areas after repairs with moisture-resistant paint.
- Use thermal imaging periodically to detect hidden moisture.

6. Additional Notes:

- Positive side observations include intact tile surfaces in some bathrooms and 100% adhesion of old paint on external walls.
- No corrosion or spalling observed on RCC members, indicating structural elements are currently stable.

7. Missing or Unclear Information:

- Exact locations of thermal images relative to impacted areas are not specified.
- Details on the type and condition of existing waterproofing are not provided.
- Manufacturer and type of existing paint on external walls are unknown.
- No information on the age of plumbing installations or history of repairs.
- Condition of expansion joints and sealants on window frames is not available.
- No explicit thermal anomalies or moisture mapping results detailed in thermal report text.