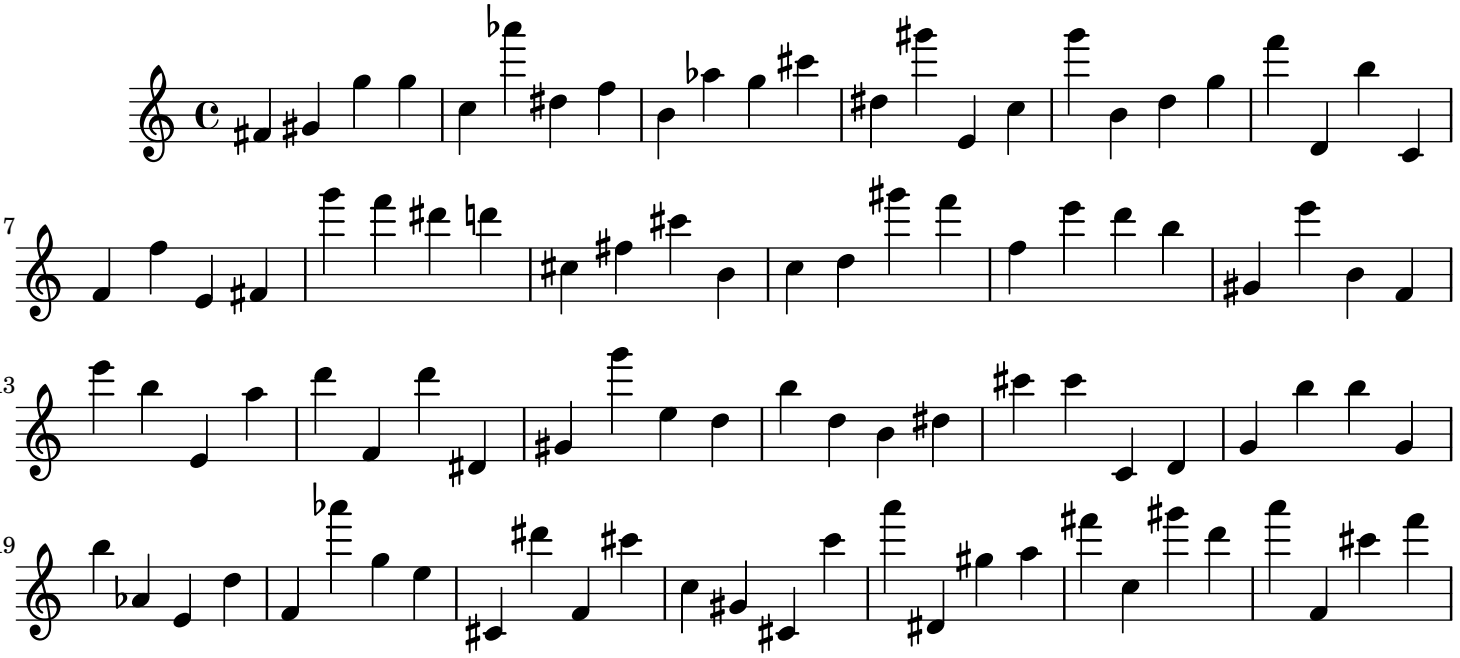
7
13
19