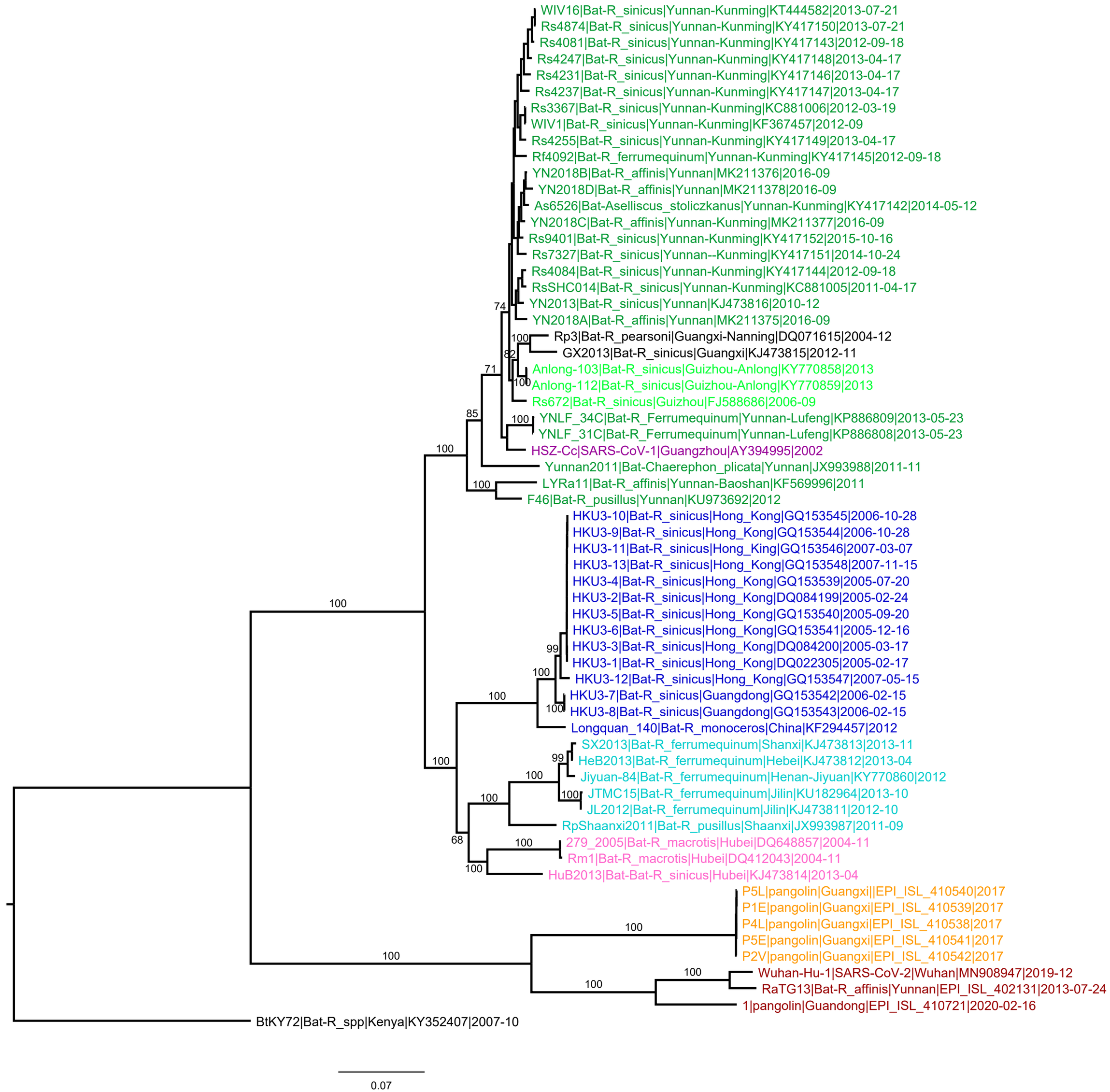
WIV16|Bat-R_sinicus|Yunnan-Kunming|KT444582|2013-07-21
Rs4874|Bat-R_sinicus|Yunnan-Kunming|KY417150|2013-07-21
Rs4081|Bat-R_sinicus|Yunnan-Kunming|KY417143|2012-09-18
Rs4247|Bat-R_sinicus|Yunnan-Kunming|KY417148|2013-04-17
Rs4231|Bat-R_sinicus|Yunnan-Kunming|KY417146|2013-04-17
Rs4237|Bat-R_sinicus|Yunnan-Kunming|KY417147|2013-04-17
Rs3367|Bat-R_sinicus|Yunnan-Kunming|KC881006|2012-03-19
WIV1|Bat-R_sinicus|Yunnan-Kunming|KF367457|2012-09
Rs4255|Bat-R_sinicus|Yunnan-Kunming|KY417149|2013-04-17
Rf4092|Bat-R_ferrumequinum|Yunnan-Kunming|KY417145|2012-09-18
YN2018B|Bat-R_affinis|Yunnan|MK211376|2016-09
YN2018D|Bat-R_affinis|Yunnan|MK211378|2016-09
As6526|Bat-Aselliscus_stoliczkanus|Yunnan-Kunming|KY417142|2014-05-12
YN2018C|Bat-R_affinis|Yunnan-Kunming|MK211377|2016-09
Rs9401|Bat-R_sinicus|Yunnan-Kunming|KY417152|2015-10-16
Rs7327|Bat-R_sinicus|Yunnan--Kunming|KY417151|2014-10-24
Rs4084|Bat-R_sinicus|Yunnan-Kunming|KY417144|2012-09-18
RsSHC014|Bat-R_sinicus|Yunnan-Kunming|KC881005|2011-04-17
YN2013|Bat-R_sinicus|Yunnan|KJ473816|2010-12
YN2018A|Bat-R_affinis|Yunnan|MK211375|2016-09
Rp3|Bat-R_pearsoni|Guangxi-Nanning|DQ071615|2004-12
GX2013|Bat-R_sinicus|Guangxi|KJ473815|2012-11
Anlong-103|Bat-R_sinicus|Guizhou-Anlong|KY770858|2013
Anlong-112|Bat-R_sinicus|Guizhou-Anlong|KY770859|2013
Rs672|Bat-R_sinicus|Guizhou|FJ588686|2006-09
YNLF_34C|Bat-R_Ferrumequinum|Yunnan-Lufeng|KP886809|2013-05-23
YNLF_31C|Bat-R_Ferrumequinum|Yunnan-Lufeng|KP886808|2013-05-23
HSZ-Cc|SARS-CoV-1|Guangzhou|AY394995|2002
Yunnan2011|Bat-Chaerephon_plicata|Yunnan|JX993988|2011-11
LYRa11|Bat-R_affinis|Yunnan-Baoshan|KF569996|2011
F46|Bat-R_pusillus|Yunnan|KU973692|2012
HKU3-10|Bat-R_sinicus|Hong_Kong|GQ153545|2006-10-28
HKU3-9|Bat-R_sinicus|Hong_Kong|GQ153544|2006-10-28
HKU3-11|Bat-R_sinicus|Hong_King|GQ153546|2007-03-07
HKU3-13|Bat-R_sinicus|Hong_Kong|GQ153548|2007-11-15
HKU3-4|Bat-R_sinicus|Hong_Kong|GQ153539|2005-07-20
HKU3-2|Bat-R_sinicus|Hong_Kong|DQ084199|2005-02-24
HKU3-5|Bat-R_sinicus|Hong_Kong|GQ153540|2005-09-20
HKU3-6|Bat-R_sinicus|Hong_Kong|GQ153541|2005-12-16
HKU3-3|Bat-R_sinicus|Hong_Kong|DQ084200|2005-03-17
HKU3-1|Bat-R_sinicus|Hong_Kong|DQ022305|2005-02-17
HKU3-12|Bat-R_sinicus|Hong_Kong|GQ153547|2007-05-15
HKU3-7|Bat-R_sinicus|Guangdong|GQ153542|2006-02-15
HKU3-8|Bat-R_sinicus|Guangdong|GQ153543|2006-02-15
Longquan_140|Bat-R_monoceros|China|KF294457|2012
SX2013|Bat-R_ferrumequinum|Shanxi|KJ473813|2013-11
HeB2013|Bat-R_ferrumequinum|Hebei|KJ473812|2013-04
Jiyuan-84|Bat-R_ferrumequinum|Henan-Jiyuan|KY770860|2012
JTMC15|Bat-R_ferrumequinum|Jilin|KU182964|2013-10
JL2012|Bat-R_ferrumequinum|Jilin|KJ473811|2012-10
RpShaanxi2011|Bat-R_pusillus|Shaanxi|JX993987|2011-09
279_2005|Bat-R_macrotis|Hubei|DQ648857|2004-11
Rm1|Bat-R_macrotis|Hubei|DQ412043|2004-11
HuB2013|Bat-Bat-R_sinicus|Hubei|KJ473814|2013-04
P5L|pangolin|Guangxi||EPI_ISL_410540|2017
P1E|pangolin|Guangxi|EPI_ISL_410539|2017
P4L|pangolin|Guangxi|EPI_ISL_410538|2017
P5E|pangolin|Guangxi|EPI_ISL_410541|2017
P2V|pangolin|Guangxi|EPI_ISL_410542|2017
Wuhan-Hu-1|SARS-CoV-2|Wuhan|MN908947|2019-12
RaTG13|Bat-R_affinis|Yunnan|EPI_ISL_402131|2013-07-24
1|pangolin|Guandong|EPI_ISL_410721|2020-02-16
BtKY72|Bat-R_spp|Kenya|KY352407|2007-10
0.07