EXPERIMENT – 6 - ARDUINO TO 16x2 LCD DISPLAY USING PROTEUS

NAME: TEJASWINI M **REG NO.:** 192411079

SCHEMATIC CAPTURE

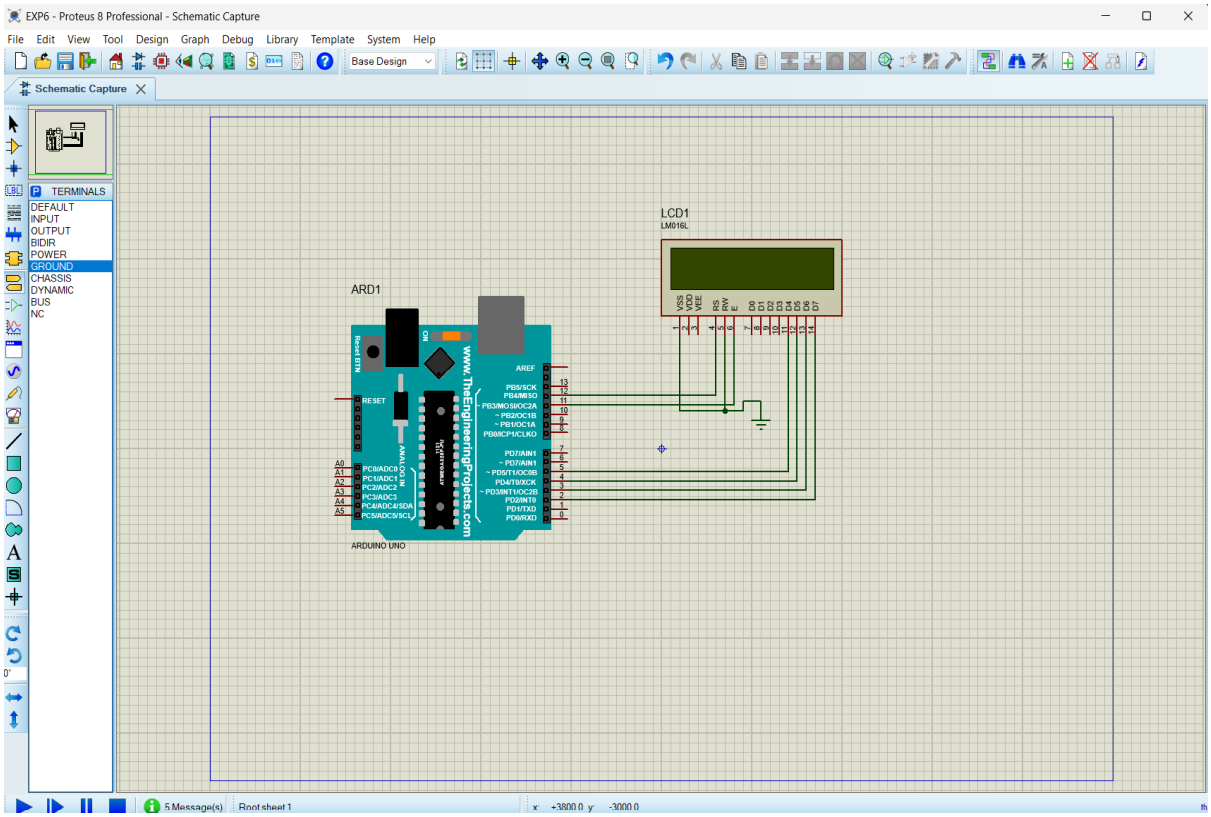

SOURCE CODE

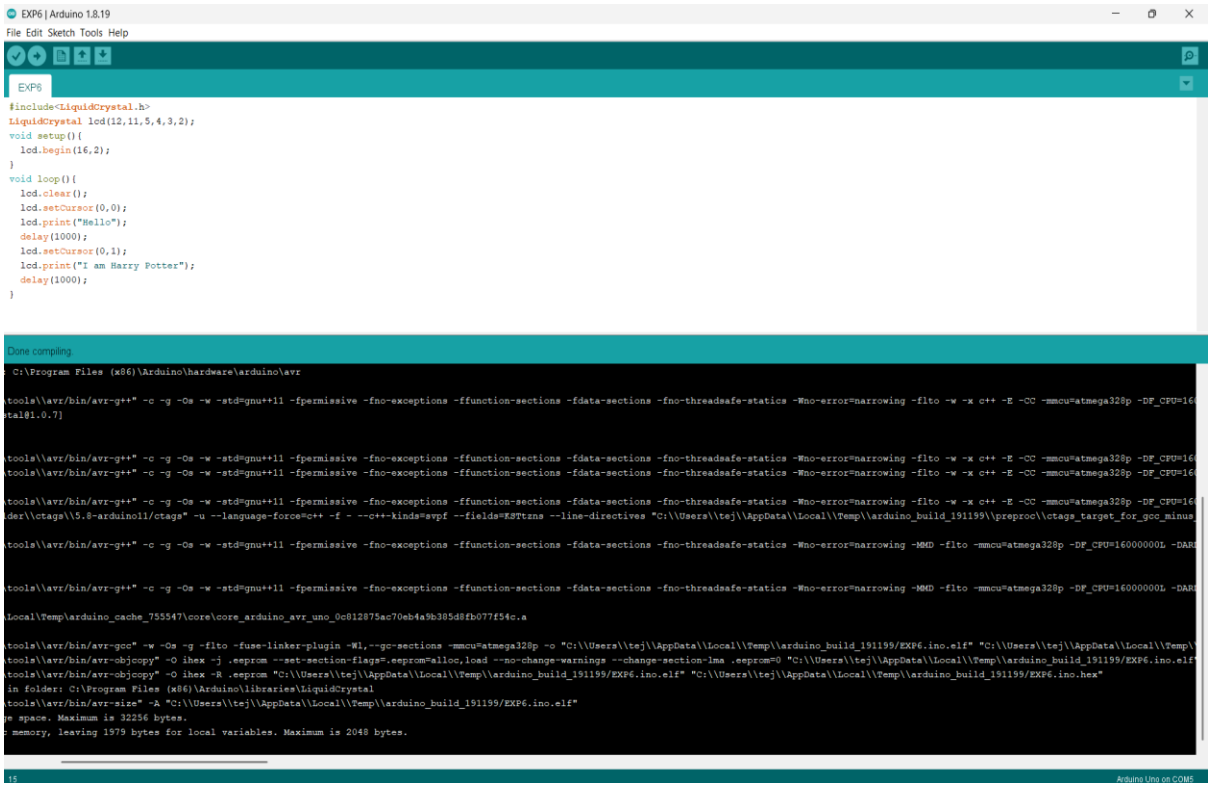

OUTPUT

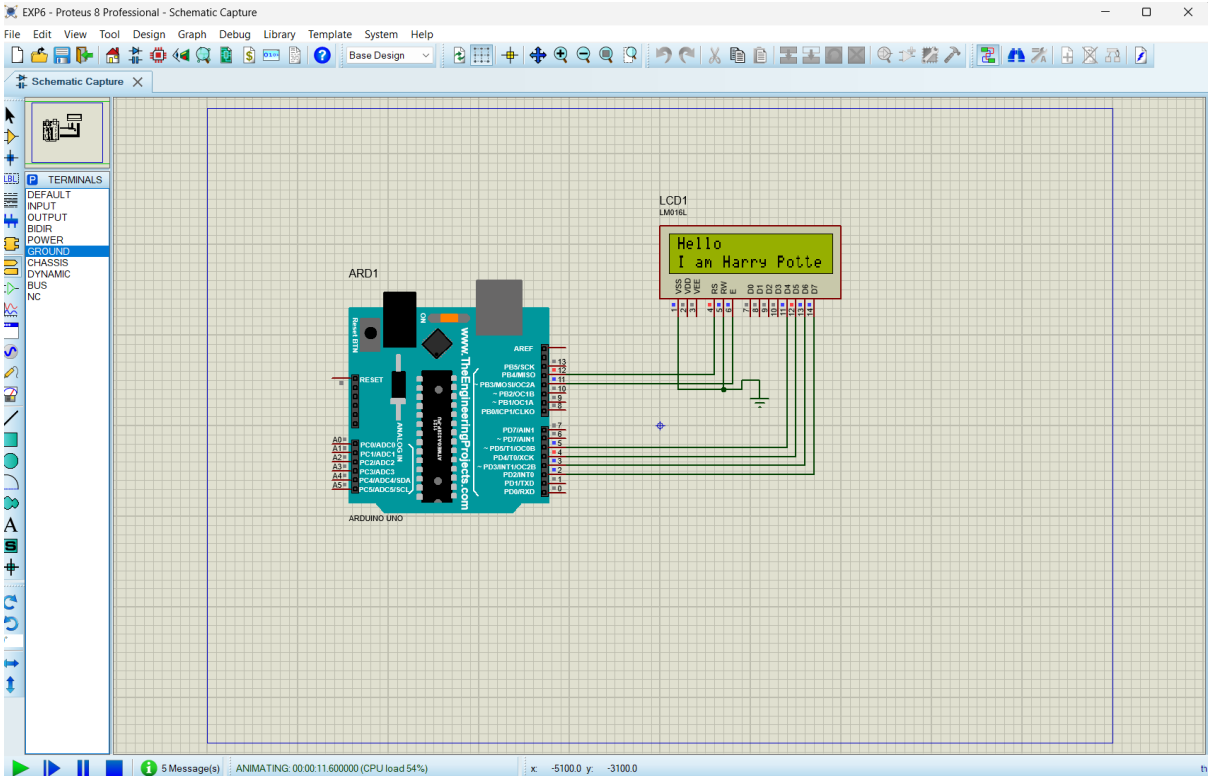
EXP6 - Proteus 8 Professional - Schematic Capture
File Edit View Tool Design Graph Debug Library Template System Help
Schematic Capture
TERMINALS
DEFAULT
INPUT
OUTPUT
BIDIR
POWER
GROUND
CHASSIS
DYNAMIC
BUS
NC
LCD1
LM016L
Hello
I am Harry Potte
ARD1
ARDUINO UNO
www.TheEngineeringProjects.com
5 Message(s)
ANIMATING: 00:00:11.600000 (CPU load 54%)
x: -5100.0 y: -3100.0