1. Landscape

| Property Inspection Checklist | | | | |
|---|---|---|---|---|
| **NO** | **LOCATION** | **DESCRIPTION OF DEFICIENCY** | **AUDITOR'S REMARKS** | **RECTIFICATION / FOLLOW UP** |
| | | | External<br>Plants are healthy.<br>No action required. | |
| | | | External<br>Plants are healthy.<br>No action required. | |
| | | 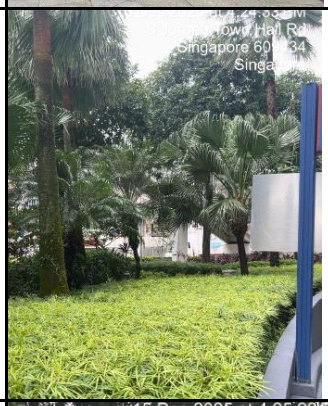 | External<br>Plants are healthy.<br>No action required. | |
| | | | External<br>Plants and trees are healthy.<br>No action required. | |

1. Landscape

| | | | | |
|---|---|---|---|---|
| | | | L31 Penthouse Roof<br>Clean and tidy.<br>No action required. | |

2. Facade

| Property Inspection Checklist | | | | |
|---|---|---|---|---|
| **NO** | **LOCATION** | **DESCRIPTION OF DEFICIENCY** | **AUDITOR'S REMARKS** | **RECTIFICATION / FOLLOW UP** |
| 1 | Façade | | Façade<br>Wild weed are starting to grow.<br>KIV. No required action. | |
| 2 | Façade | 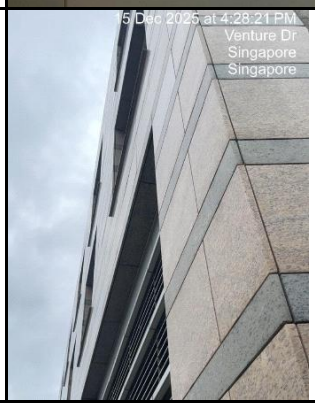 | Façade<br>Generally clean.<br>No action required. | |

3. Toilets

| Property Inspection Checklist | | | | |
|---|---|---|---|---|
| **NO** | **LOCATION** | **DESCRIPTION OF DEFICIENCY** | **AUDITOR'S REMARKS** | **RECTIFICATION / FOLLOW UP** |
| 1 | Toilets | 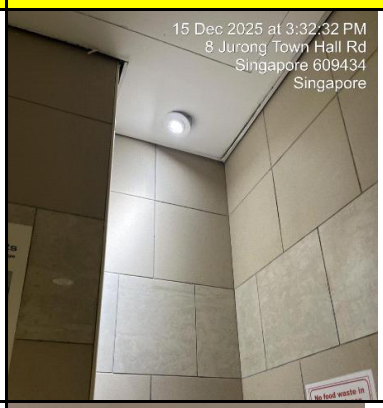 | L14 Male Toilet<br>Downlight fixture is dangling.<br>For rectification. | |
| 2 | Toilets | | L14 Male Toilet<br>Ceiling has water mark.<br>For investigation if any active leak source and rectification. | |
| 3 | Toilets | 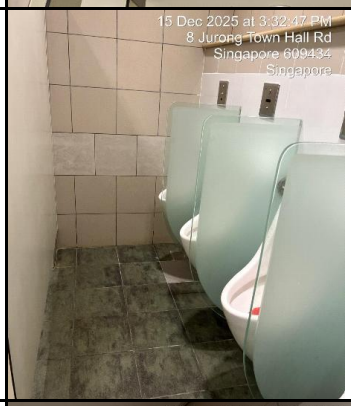 | L14 Male Toilet<br>Urinals are clean and overall area is clean.<br>No action required. | |
| 4 | Toilets | 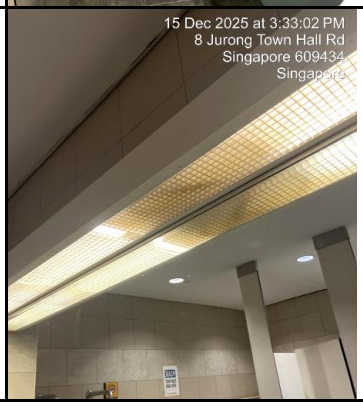 | L14 Male Toilet<br>Lighting is not functional.<br>To check and rectify/replace parts. | |

3. Toilets

| | | | | |
|---|---|---|---|---|
| 5 | Toilets | | Male Toilet<br>No action required. | |
| 6 | Toilets | | Male Toilet<br>Urinals are clean and overall area is clean.<br>No action required. | |
| 7 | Toilets | | Male Toilet<br>Bidet has leak. Replaced on the day itself.<br>No action required. | |

4. Lifts and Lifts Landing

| Property Inspection Checklist | | | | |
|---|---|---|---|---|
| **NO** | **LOCATION** | **DESCRIPTION OF DEFICIENCY** | **AUDITOR'S REMARKS** | **RECTIFICATION / FOLLOW UP** |
| 1 | L14 | | L14 Lift Landing<br>All lights are functional.<br>Area is tidy and clean.<br>No action required. | |
| 2 | L1 | 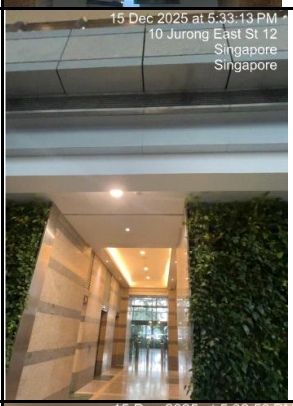  | L1 Lift Landing<br>All lights are functional.<br>Area is tidy and clean.<br>No action required. | |
| 3 | L1 | | L1 Lift Landing<br>All lights are functional.<br>Area is tidy and clean.<br>No action required. | |
| 4 | L21 | | L21 Renovation Floor<br>Lights are functional.<br>No action require. | |

6. Common Areas

| Property Inspection Checklist | | | | |
|---|---|---|---|---|
| **NO** | **LOCATION** | **DESCRIPTION OF DEFICIENCY** | **AUDITOR'S REMARKS** | **RECTIFICATION / FOLLOW UP** |
| 1 | L1 | | L1 Security Counter<br>Entrance to BOH<br>Ceiling is being scraped by the door and getting damaged.<br>For rectification. | |
| 2 | L21 | 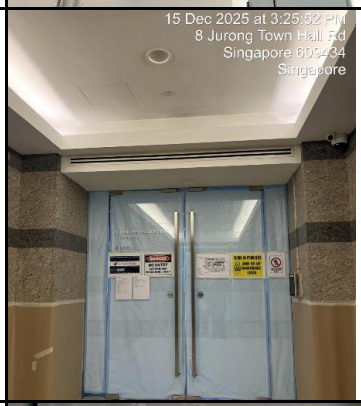  | L21 Renovation Floor<br>Project information and safety notice are sighted.<br>No action required. | |
| 3 | L21 | 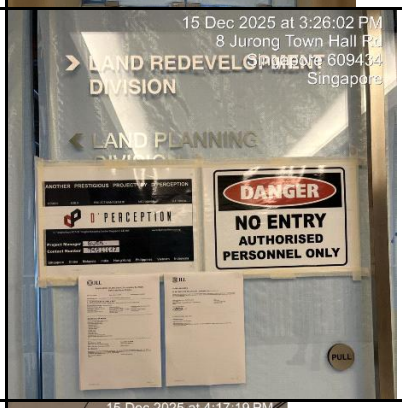  | | |
| 4 | L31 | 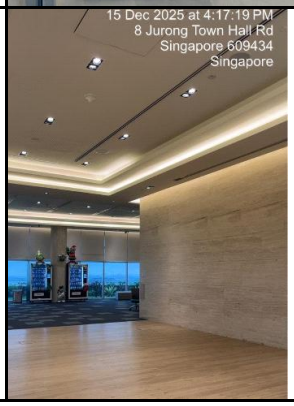  | L31 Penthouse<br>Clean and tidy.<br>No action required. | |

6. Common Areas

| | | | | |
|---|---|---|---|---|
| 5 | L1 | 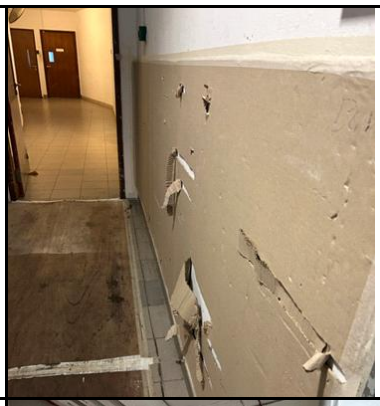 | L1 BOH<br>Temporary wall coverings in back of house hallways on L1 (near Management Office) is damaged and looks unsightly.<br>Suggest a more permanent solution. | |
| 6 | Bin Center | | Bin Center Rubbish to be disposed of adjacent to Loading Dock.<br>Put in place measure to manage illegal dumping | |
| 7 | L1 | | L1 Lounge<br>Lights are functional. Area is tidy and clean.<br>No action required. | |

7. Carpark

| Property Inspection Checklist | | | | |
|---|---|---|---|---|
| **NO** | **LOCATION** | **DESCRIPTION OF DEFICIENCY** | **AUDITOR'S REMARKS** | **RECTIFICATION / FOLLOW UP** |
| 1 | B2 | 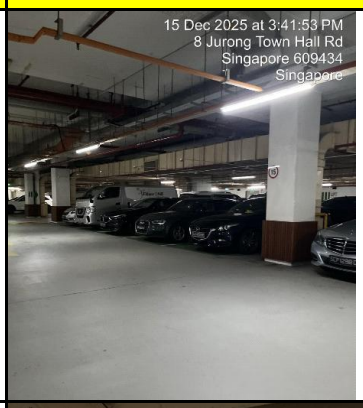 | B2 Carpark<br>Driveway are clean and tidy.<br>No action required. | |
| 2 | | | B2 Sprinkler Pump Room Door has the appropriate signage.<br>No action required. | |
| 3 | B2 | 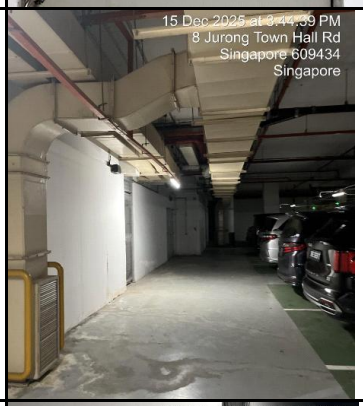 | B2 Carpark nearby Fire Srinker Tank<br>Floor has efflourescent / water mark.<br>For clearing. | |
| 4 | B2 | 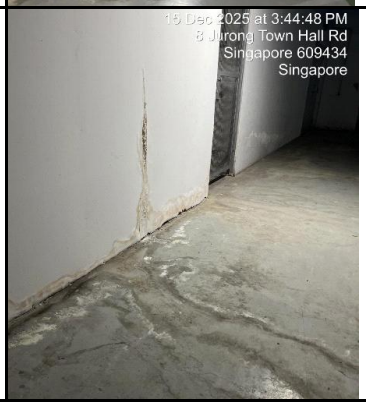 | B2 Carpark nearby Fire Srinker Tank<br>Floor has efflourescent / water mark.<br>For clearing. | |

7. Carpark

| | | | | |
|---|---|---|---|---|
| 5 | B2 | | B2 Carpark nearby Fire Srinker Tank<br>Wall water mark.<br>For repainting. | |
| 6 | B2 | 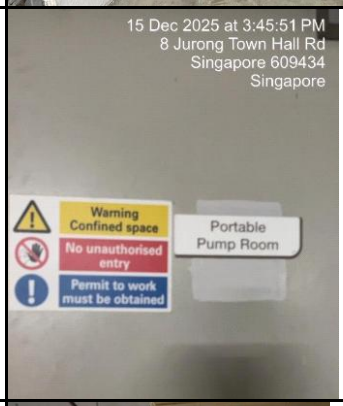 | B2 Potable Pump Room Door has the appropriate signage.<br>No action required. | |
| 7 | B2 | 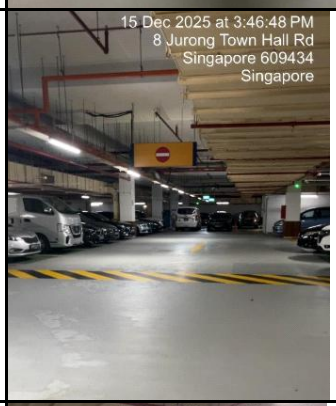 | B2 Carpark<br>Generally is clean and tidy.<br>No action required. | |
| 8 | B2 | 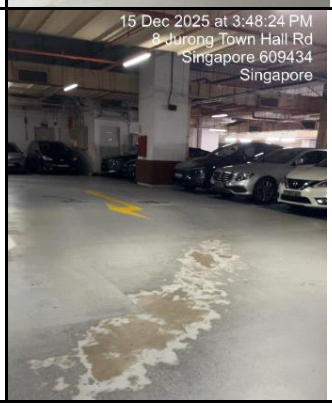 | B2 Carpark<br>Generally is clean and tidy.<br>Except some minor peeling off epoxy paint.<br>No plan rectification. | |

8. M&E and Building Structura

| Property Inspection Checklist | | | | |
|---|---|---|---|---|
| **NO** | **LOCATION** | **DESCRIPTION OF DEFICIENCY** | **AUDITOR'S REMARKS** | **RECTIFICATION / FOLLOW UP** |
| 1 | External | | External<br>Ceiling drain is not big enough to drain the water when its raining. It take a few more hours after to stop the dripping.<br>To update plan to address the issue. | |
| 2 | External | | External<br>Same as above.<br>To update plan to address the issue. | |
| 3 | External | 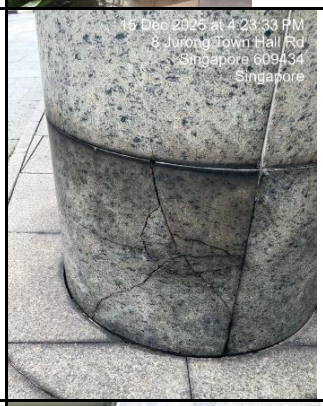 | Eternal<br>Drop off point.<br>Crack granite.<br>For rectification. | |
| 4 | Perimeter | 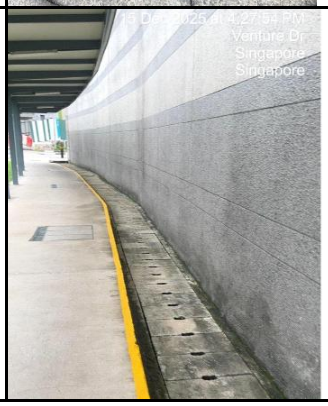 | Permiter<br>generally clean and tidy with visible safety yellow.<br>No action required. | |

8. M&E and Building Structura

| | | | | |
|---|---|---|---|---|
| 5 | B2 iPid2 | | B2 Pump Room<br>Lighting are functional and room is tidy.<br>No action required. | |
| 6 | | 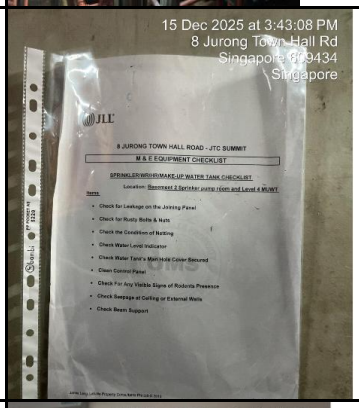  | B2 Pump Room<br>Equipment checklist is sighted.<br>No action required. | |
| 7 | B1 | | B1 Chiller Plant Room Door.<br>Signage and PPE notice is present.<br>No action required. | |
| 8 | B1 | | B1 Chiller Plant Room Door.<br>No disposable ear plug sighted.<br>For supplying the PPE at the container provided. | |

8. M&E and Building Structura

| | | | | |
|---|---|---|---|---|
| 9 | B1 iPia1 | 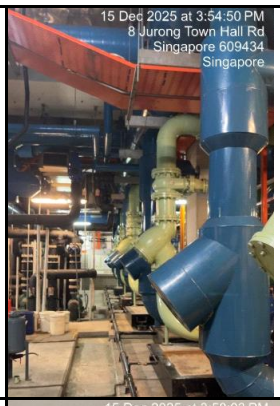 | B1 Chiller Plant Room Door.<br>Room is clean and tidy.<br>No action required. | |
| 10 | B1 iPilibale1 | 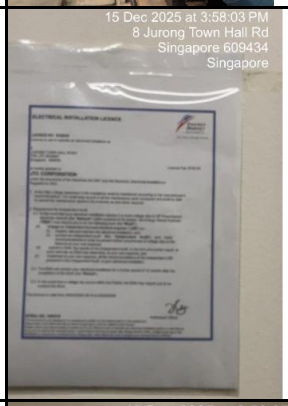 | B1 Main Switch Room<br>EMA license was avalibale and valid.<br>No action required. | |
| 11 | B1 | 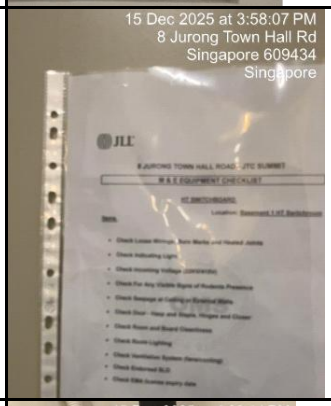 | B1 Main Switch Room<br>Equipment checklist is available.<br>No action required. | |
| 12 | B1 | 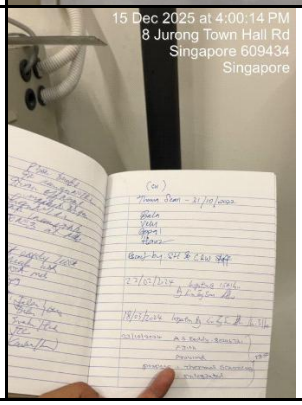 | B1 Main Switch Room<br>Logbook is avaible but not updated.<br>Suggest to implement its usage or incporporate with the monitoring sheet of staff movement for the plant room. | |

8. M&E and Building Structura

| | | | | |
|---|---|---|---|---|
| 13 | B1 | | B1 Main Switch Room<br>Room is clean and tidy.<br>No action required. | |
| 14 | B1 | | B1 SwitchGear Room<br>Safety posters are sighted.<br>No action required. | |
| 15 | B1 | 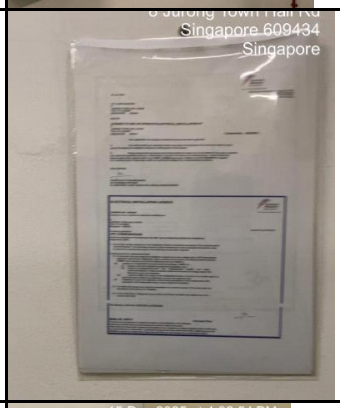 | B1 SwitchGear Room<br>EMA license is sighted, valid.<br>No action required. | |
| 16 | B1 | 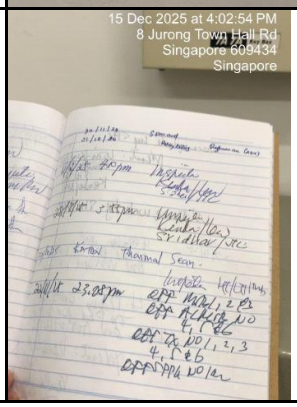 | B1 SwitchGear Room<br>Logbook is updated.<br>No action required. | |

8. M&E and Building Structura

| | | | | |
|---|---|---|---|---|
| 17 | L3 | | L3 Cooling Tower Area<br>Cooling tower are generally rusty and pipes are subject for repainting. Noted to be aged at 26 years.<br>Update plan of renewal. | |
| 18 | L3 | | L3 Cooling Tower Area<br>Rusty pipes<br>Same action as above. | |
| 19 | L3 | | L3 Cooling Tower Area<br>Generally untidydue to age.<br>Same action as above. | |

9. Mosquito Breeding

| Property Inspection Checklist | | | | |
|---|---|---|---|---|
| **NO** | **LOCATION** | **DESCRIPTION OF DEFICIENCY** | **AUDITOR'S REMARKS** | **RECTIFICATION / FOLLOW UP** |
| 1 | B2 | 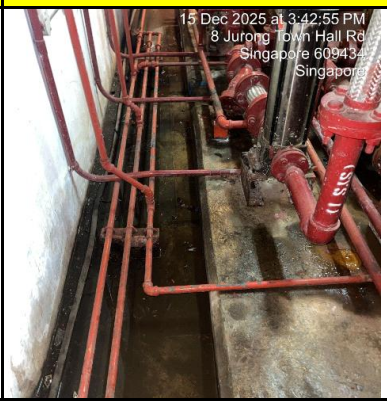 | B2 Pump Room<br>Stagnant water on the drain. Potential mosquito breeding.<br>For drying. | |

10. Fire Safety

| Property Inspection Checklist | | | | |
|---|---|---|---|---|
| **NO** | **LOCATION** | **DESCRIPTION OF DEFICIENCY** | **AUDITOR'S REMARKS** | **RECTIFICATION / FOLLOW UP** |
| 1 | L1 | | FCC Room<br>There are disabled points at the FA Mimic Panel.<br>Provide summary. | |
| 2 | L1 | | FCC Room<br>Sighted FE are service and valid. Pressure is normal.<br>No action require. | |
| 3 | L1 | | L1 BOH to Meeting Rooms entrance door.<br>Hosereel inspection service label not available.<br>For servicing. | |
| 4 | L1 | | L1 BOH to Meeting Rooms entrance door.<br>Hosereel cabinet is damaged.<br>For servicing. | |

10. Fire Safety

| | | | | |
|---|---|---|---|---|
| 5 | L1 | | L1 BOH near security entrance door.<br>Hosereel inspection service label not available.<br>For servicing. | |
| 6 | L1 | | L1 BOH.<br>FE inspection service label indicate Apr 2025, expired.<br>For servicing. | |
| 7 | L1 | <br> | L1 BOH.<br>FE inspection service label is valid. Tag is available.<br>No action require. | |

10. Fire Safety

| | | | | |
|---|---|---|---|---|
| 8 | | | B2 Potable Pump Room<br>Fire Extinguiser has expired label.<br>For servicing. | |
| 9 | | 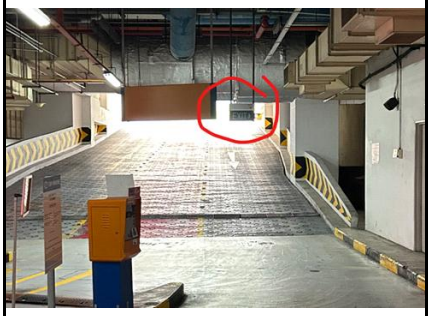 | B1 Ramp<br>Exit light not illuminated at carpark entry.<br>Rectify or replace exit light. | |
| 10 | | | B1 Car Park Lot 313<br>Exit light not illuminated.<br>Rectify or replace exit light. | |
| 11 | | 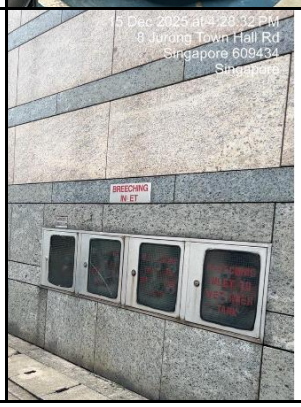  | Perimeter Breeching Inlet<br>Broken Glass and faded label.<br>See below. | |

10. Fire Safety

| | | | | |
|---|---|---|---|---|
| 12 | | | Perimeter Breeching Inlet<br>Broken Glass<br>For replacement of glass and redo signage. | |
| 13 | | | Perimeter Breeching Inlet<br>Faded signage.<br>To redo signage. | |