Preview Report		Experimental Record		Analysis & Discussion		**Total**	

Grade & Major:	2022, Physics	Group number:	A2
Student name:	杨舒云 & 戴鹏辉	Student number:	22344020 & 22344016
Experiment time:	2024/9/25	Teacher's Signature:	

ET2-1 蓝牙音箱的焊接和调试

Welding and Debugging of Bluetooth Speakers

【Precautions】

1. The lab report consists of three parts:

   (1) **Prview Report**: Carefully study the experimental manual before class to understand the experimental principles; familiarize yourself with the instruments, equipment, and tools needed for the experiment, and their usage; complete the pre-lab thought questions; understand the physical quantities to be measured during the experiment, and prepare the experimental record forms in advance as required (you may refer to the experiment report template and print it if needed).

   (2) **Experimental Records**: Meticulously and objectively record the experimental conditions, phenomena observed during the experiment, and data collected. Experimental records should be written in ballpoint pen or fountain pen and signed (**Records written in pencil are considered invalid**). **Keep original records, including any errors and deletions; if a correction is necessary due to an error, it must be made according to the standard procedure.** (Records should not be entered into a computer and printed, but handwritten notes can be scanned and printed); before leaving, have the experimental teacher check and sign the records.

   (3) **Data Processing and Analysis**: Process the raw experimental data (except for experiments that focus on learning the use of instruments), analyze the reliability and reasonableness of the data; present the data and results in a standardized manner (charts and tables), including numbering and referencing the data, charts, and tables sequentially; analyze the physical phenomena (including answering the experimental thought questions, writing out the thought process, and citing data as needed according to standards); finally, draw a conclusion.

The experiment report combines the preparation report, experimental records, and data processing and analysis, along with this cover page.

2. Submit the **experiment report** within one week after completing each experiment (under special circumstances, no later than two weeks).

【Special Note】

Special thanks to **Huanyu Shi**, a senior from the Class of 2019, for providing the LaTeX template for this experiment report.

Due to the absence of an experiment number in the original template, a self-named number has been added for ease of organization on the computer.

Additionally, **this experiment report is being improved towards full English expression, so there may be instances of mixed Chinese and English during this transition period. We appreciate your understanding!**

TABLE OF CONTENTS

1 ET2-1 Welding and Debugging of Bluetooth Speakers Preview Report **4**

1.1 Purpose 4

1.2 Instruments & Equipment 4

1.3 Principle 5

2 ET2-1 Welding and Debugging of Bluetooth Speakers Experimental Record **7**

2.1 Content, Procedures & Results 7

2.1.1 Operations 7

2.1.2 Display 7

2.2 Original Data 9

2.3 Difficulties 10

3 ET2-1 Welding and Debugging of Bluetooth Speakers Analysis & Discussion **11**

3.1 Data Processing 11

3.1.1 Analysis 11

3.1.2 Discussion 15

3.1.3 Conclusion 15

4 ET2-1 Welding and Debugging of Bluetooth Speakers The End **18**

4.1 Summary, Thoughts & Acknowledgments 18

4.2 Attachment 18

ET2-1 Welding and Debugging of Bluetooth Speakers Preview Report

1.1 Purpose

1. Learn and master basic welding techniques, weld and debug Bluetooth speakers;
2. Review relevant knowledge of electronic technology and analyze the circuits used in the experiment;
3. Learn EDA software and draw relevant PCB boards.

1.2 Instruments & Equipment

Number	Name	Quantity	Main parameters (model, measurement range, measurement accuracy, etc.)
1	Circuit related instruments	1	Provided by the laboratory, as shown in **Figure 1**
2	Analog electronics related instruments	Several	Including but not limited to breadboard, DuPont line, analog electronic technology box, oscilloscope, signal generator and multimeter, etc.
1	Welding related instruments	1	Provided by the laboratory

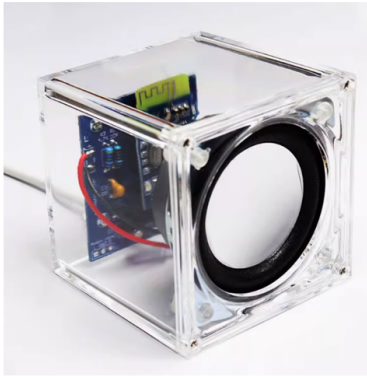

序号	型号	名称	数量	位号	说明
1	4.7KΩ	1/4W电阻器 （黄 紫 黑 棕 棕）	2	R3, R4	
2	20KΩ	1/4W电阻器 （红 黑 黑 红 棕）	3	R0, R1, R2	
3	0.1uF（104）	独石电容器	2	C1, C5	
4	1uF（105）	独石电容器	2	C3, C4	
5	10uF	电解电容器	1	C0	
6	1000uF	电解电容器	1	C2	
7	2302	MOS管	1	Q1	
8	3MM水银开关	水银开关	1	S1	
9	LM4863 DIP16	功放IC	1	U1	
10	16脚管座	IC管座	1	U1	
11	5P排母2.54MM	排母	1	P1	有线版不用
12	MICRO 5P母座	USB座	1	USB	有线版不用
13	10cm导线 红 黑	导线	2		
14	1米白色USB线	USB线	1		有线版不用
15	4Ω 3W 2寸扬声器	扬声器	1		
16	塑料外壳 6*6*6cm	外壳	1		
17	电路板 4*4.4cm	电路板	1		
18	PA1.7*7	自攻螺丝	8		
19	PWA6.0*1.7*5	带帽自攻螺丝	4		
20	6-4*5	尼龙柱	4		
21	蓝牙模块	蓝牙模块	1		
22	USB线		1		有线版的配件
23	音频线		1		有线版的配件
24	尼龙扎带		1		有线版的配件

本PCB板为双层板结构
板中所有元件均为直插元件

Figure 1: Circuit related instruments

1.3 Principle

1. Basic amplifier circuit

故晶体管的低频混合π模型为:

用 CCCS:

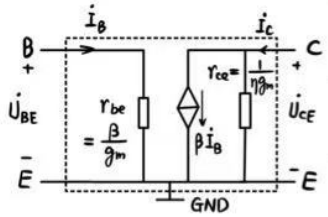

用 VCCS:

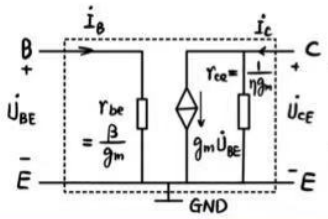

1. 共射放大器 (Common-Emitter Amplifer)

(1) 基本电路

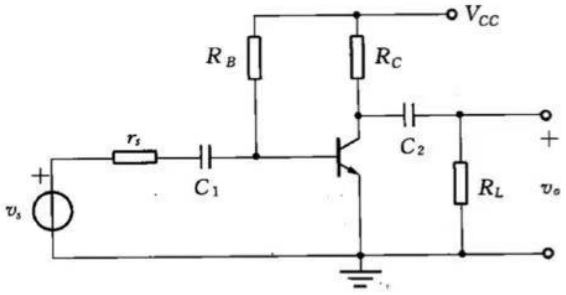

2. 共集放大器 (Common-Collector Amplifier)

(1) 基本电路

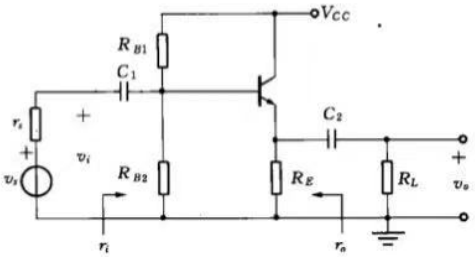

3. 共基放大器 (Common-Base Amplifier)

(1) 基本电路

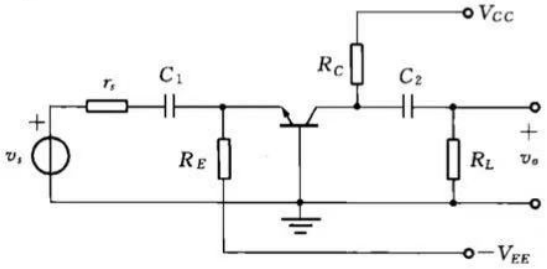

1. 共源放大器 (Common-Source Amplifier)

(1) 基本电路

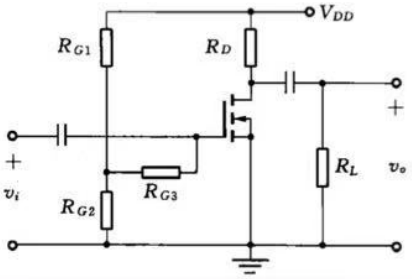

2. 共漏放大器 (Common-Drain Amplifier)

(1) 基本电路

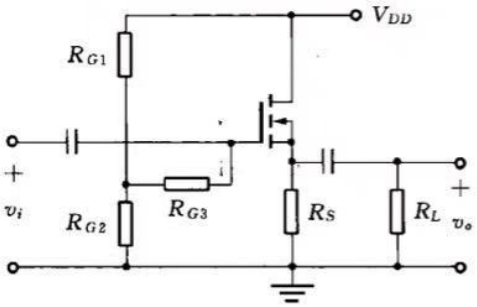

2. Power amplifier circuit

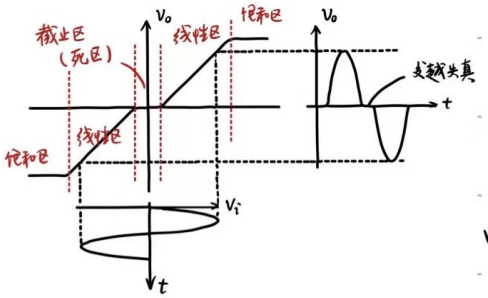

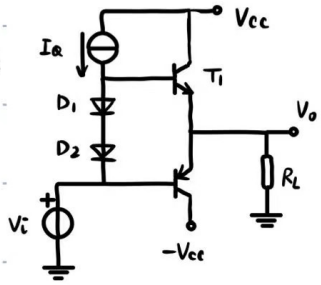

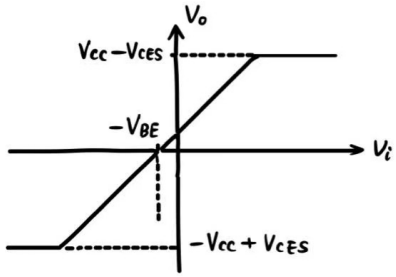

3. Operational Amplifier

反相组态

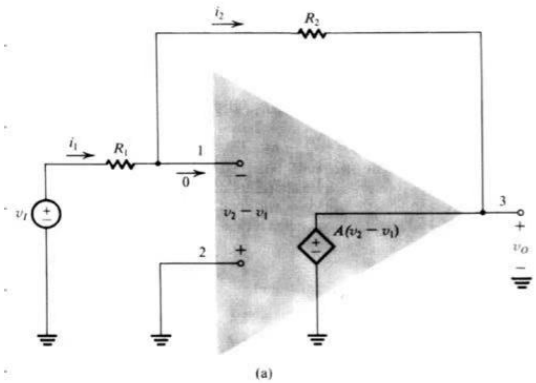

(a)

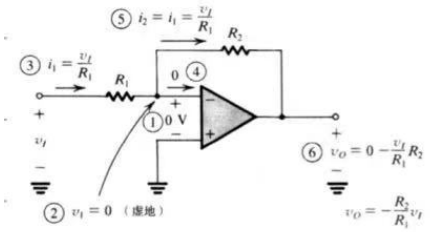

(b)

同相组态

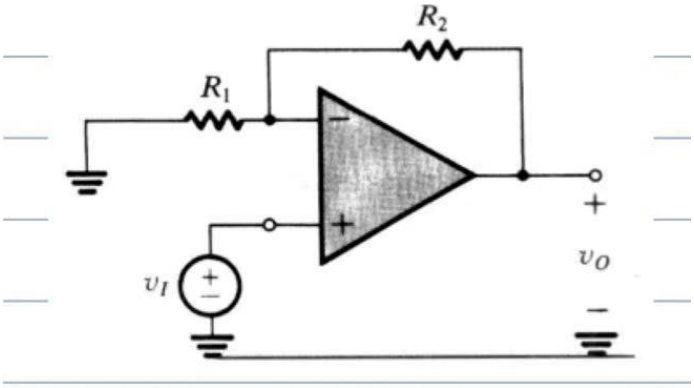

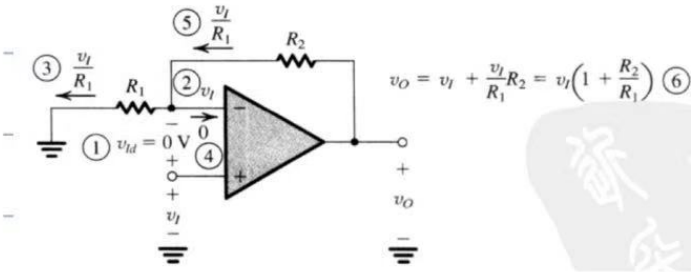

Major:	Physics	Grade:	2022
Name:	杨舒云 & 戴鹏辉	Student number:	22344020 & 22344016
Room temperature:	30°C	Experimental location:	A522
Student's Signature:	**In Attachment**	Score:	
Experiment time:	2024/9/25	Teacher's Signature:	

ET2-1 Welding and Debugging of Bluetooth Speakers Experimental Record

2.1 Content, Procedures & Results

2.1.1 Operations

1. According to the instructions, complete the welding of the Bluetooth speaker circuit and the assembly of the speaker as a whole. The following is a description of the welding process:
2. Measure the closed-loop gain of the power amplifier section of the Bluetooth speaker circuit.
3. Finally, we referred to the soldered Bluetooth speaker circuit and PCB, taught ourselves KICAD, and copied the PCB.

2.1.2 Display

We measured the output voltage variation with input voltage at a fixed frequency of 1kHz and the output voltage variation with frequency at a fixed input voltage of 50.0Vrms.

The results are shown in Table 1 and Table 2.

u_{in}/mVrms	10.0	20.0	30.0	40.0	50.0	60.0	70.0	80.0	90.0	100.0
u_{out}/mVrms	80.1	159.5	239.1	320.0	400.1	480.5	560.5	640.5	720.7	800.0

Table 1: The output voltage variation with input voltage at a fixed frequency of 1kHz

frequency/Hz	20	35	70	100	200	500	700	1000
u_{out}/Vrms	187.4	271.9	351.9	374.4	393.6	399.9	400.6	400.9

Table 2: The output voltage variation with frequency at a fixed input voltage of 50.0Vrms

As requested by the teacher, we did not measure the power gain, but we conducted a theoretical analysis, see the data **analysis** section for details.

PCB:??

2.2 Original Data

The original data in the experimental notebook is shown in **Figure 2** (signed).

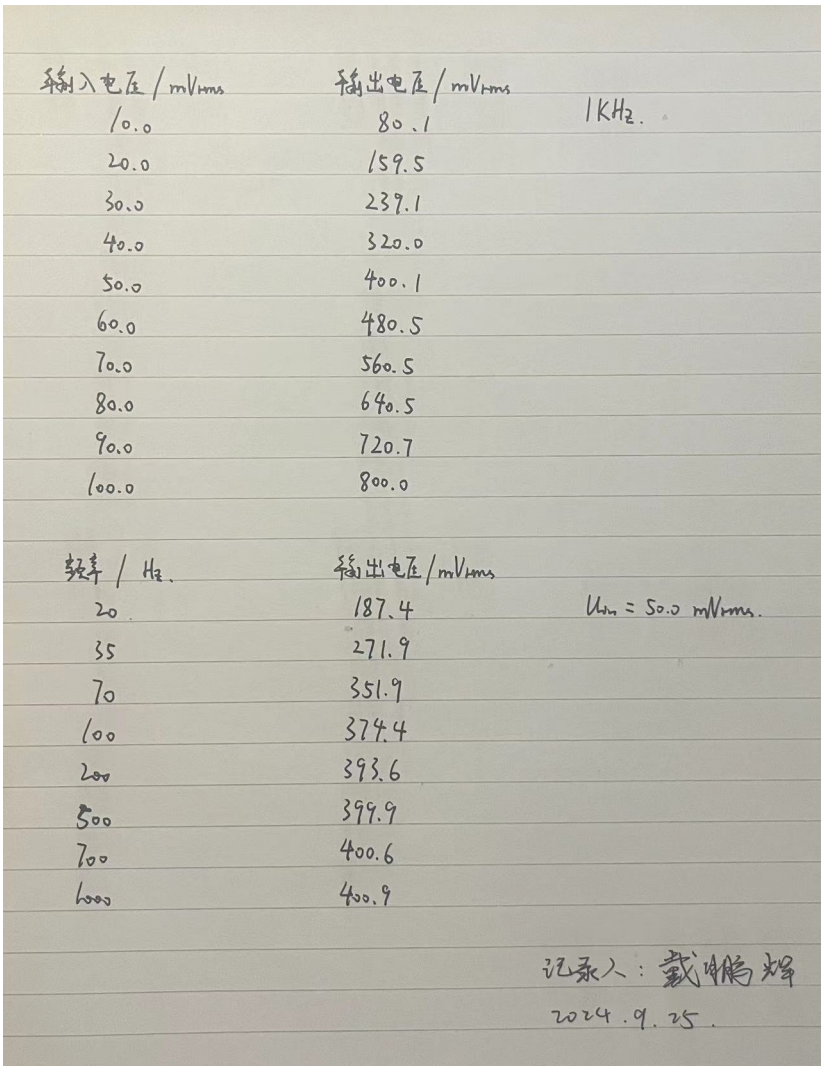

输入电压 / mVrms	输出电压 / mVrms	
10.0	80.1	1KHz.
20.0	159.5	
30.0	239.1	
40.0	320.0	
50.0	400.1	
60.0	480.5	
70.0	560.5	
80.0	640.5	
90.0	720.7	
100.0	800.0	

频率 / Hz.	输出电压 / mVrms	
20	187.4	U_{in} = 50.0 mVrms.
35	271.9	
70	351.9	
100	374.4	
200	393.6	
500	399.9	
700	400.6	
1000	400.9	

记录人：戴鹏辉

2024.9.25.

Figure 2: Original data

The welded and assembled Bluetooth speaker is shown in the **Figure 3** and **Figure 4**.

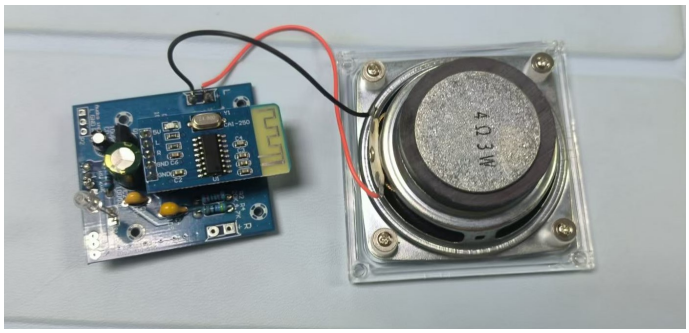

Figure 3: Finished Bluetooth speaker

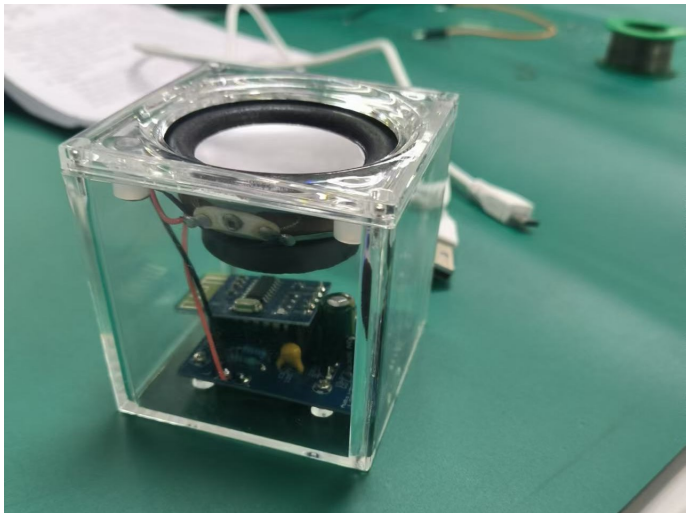

Figure 4: Finished Bluetooth speaker

2.3 Difficulties

1.

Major:	Physics	Grade:	2022
Name:	杨舒云 & 戴鹏辉	Student number:	22344020 & 22344016
Date:	2024/9/25	Score:	

ET2-1 Welding and Debugging of Bluetooth Speakers Analysis & Discussion

3.1 Data Processing

3.1.1 Analysis

In this part, we will solve the requested problems .

1. Analyze the function of the circled circuit in **Figure 5**.

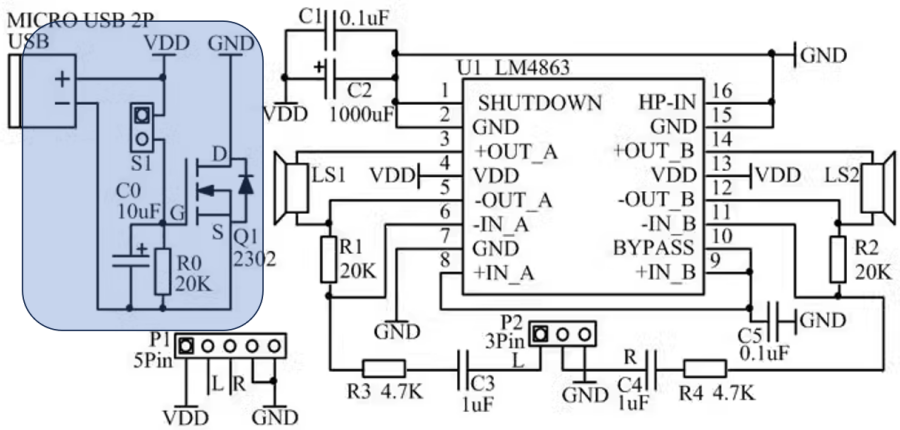

Figure 5: The circled circuit

The circuit is powered through a USB cable, where Q1, R0, S1, and C0 form an electronic switch to replace a common mechanical switch. S1 is a mercury switch, which relies on the flow of mercury to establish or break the connection. When the speaker is placed upright, the mercury switch conducts. If the speaker is tilted, the mercury switch breaks. This principle is used to control the on-off state of the circuit. Q1 is an N-channel MOSFET, which requires a positive voltage at its gate to conduct. When the mercury switch is on, the gate receives positive voltage, and Q1 conducts, providing power to the amplifier circuit. When the mercury switch is off, the gate is grounded through resistor R0, causing Q1 to turn off, thereby cutting off power to the amplifier circuit. Capacitor Co is used for switch debounce. Additionally, the operating current of the mercury switch is small; a 3 mm mercury switch cannot handle

more than 300 mA of current. The speaker, however, requires approximately 1 A of operating current, hence a MOSFET is needed for control.

More information:

- MOSFET（Metal-Oxide-Semiconductor Field-Effect Transistor）是一种场效应晶体管，通常用于开关和放大应用。它具有三个主要电极：栅极（Gate, G）、漏极（Drain, D）、源极（Source, S）。本电路中使用的是 P 沟道 MOSFET（型号为 2302），它的工作原理是当栅极电压比源极电压更低时，MOSFET 导通，从源极到漏极的电流被允许通过；而当栅极电压和源极电压相等或栅极电压比源极电压高时，MOSFET 关闭，从而阻止电流流动。
- 在电路中，电源通过 Micro USB 接口输入，并提供 VDD 电压。电容 C0（10 F）作为旁路电容，用于滤波，降低电源电压中的噪声，提供稳定的直流电压给后续电路。PMOS 管 Q1（型号为 2302）是整个电路的核心开关元件，它与机械开关 S1 一起用于控制电源是否为后续电路供电。当 S1 闭合时，栅极通过电阻 R0（20kΩ）接地，形成一个负栅源电压，使 Q1 导通，从而使 VDD 电压能够传递给其他部分的电路；而当 S1 断开时，栅极通过 R0 与源极电压趋于同电位（无负压），使 Q1 截止，切断电源。电阻 R0 的作用是在开关 S1 打开时，将 Q1 的栅极电压拉高至接近源极电压（即 VDD），使得 Q1 能够正确关闭。当 S1 闭合时，R0 限制了从栅极到地的电流，确保栅极电压足够低于源极，使 Q1 导通。另外，PMOS 管 Q1 内部还自带有一个体二极管（图中箭头所示），它用于防止外部电压反向输入。如果电源方向接反，该二极管会阻断反向电流，防止损坏电路的其他元件。
- 这个电路的整体工作流程是：当插入电源时，输入电压经过 C0 滤波以确保其平稳；然后通过 S1 控制是否将电压 VDD 传递到下游电路。当 S1 闭合时，Q1 导通，电源得以供给后续电路；当 S1 断开时，Q1 截止，电源被切断，防止任何电流流动。这样设计的电路在实际应用中非常广泛，例如用于便携式电子设备中，用户可以方便地通过机械开关来控制电路是否供电，同时也具备反向电流保护的功能，防止因误操作造成电路的损坏。

2. Analyze the voltage and power amplification of the LM4863 amplifier circuit.

As we can see in **Figure 6**, it's exactly the same between the left tone and right tone. Thus, we just need to analyze the half.

For Amp 1L, $v_0 = 0$, $v_1 = -\frac{R_1}{Z_i}v_{in}$, and $\frac{v_1 - v_3}{20k\Omega} = \frac{v_3 - v_2}{20k\Omega}$, so that $v_3 = (v_1 + v_2)/2$.

As op amplifier, $v_3 = 0 \Rightarrow v_2 = -v_1 = \frac{R_1}{Z_i}v_{in} \Rightarrow v_{out} = v_2 - v_1 = \frac{2R_1}{Z_i}v_{in}$.

Thus, voltage gain A_v:

$$A_v = \frac{v_{\text{out}}}{v_{\text{in}}} = \frac{2R_1}{Z_i} = \frac{2R_1}{R_3 + \frac{1}{j\omega C_3}} = \frac{2j\omega C_3 R_1}{1 + j\omega C_3 R_3}$$

$$|A_v| = \frac{4\pi f C_3 R_1}{\sqrt{1 + (2\pi f C_3 R_3)^2}}, \quad \arg(A_v) = \frac{\pi}{2} - \arctan(2\pi f C_3 R_3)$$

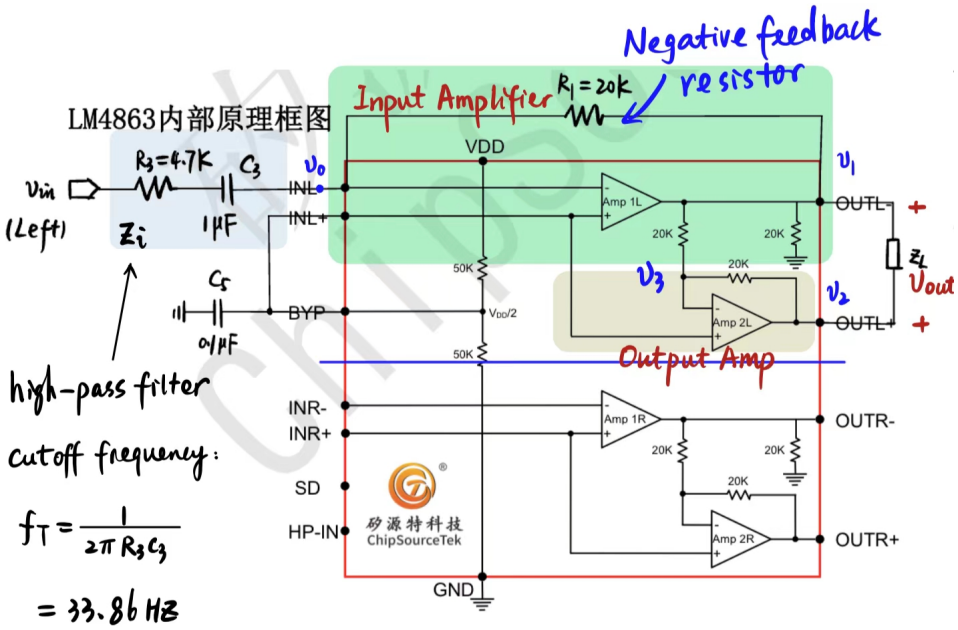

Figure 6: The analysis of circuit

Generally, we can regard C_3 only as a filter capacitor ($C_3 \to \infty$) and calculate:

$$|A_v| = \frac{2R_1}{R_3} = 8.51, \quad |A_v|_{\text{dB}} = 20\log\frac{R_1}{R_3} = 18.6\,\text{dB}$$

System cutoff frequency:

$$\text{Assume } |A_v| = \frac{\sqrt{2}}{2}\cdot\frac{2R_1}{R_3} \Rightarrow f_L = \frac{1}{2\pi C_3 R_3} = 33.86\,\text{Hz}$$

We can see that the cutoff frequency is determined by the input RC filter network. That's because v_0 is equal to zero in small signal circuit and input signal just generate and propagate circuit instead of voltage into the amplifier.

$$P_{\text{out}} = \frac{V_{\text{out}}^2}{R_L}, \quad S_{\text{in}} = \dot{U}\dot{I}^* = v_{\text{in}}\left(v_{\text{in}}^*\cdot\frac{1}{R_3 + j\omega C_3}\right) = \frac{|v_{\text{in}}|^2}{R_3 + j\omega C_3},$$

$$P_{\text{in}} = \text{Re}(S_{\text{in}}) = \frac{(2\pi f C_3)^2 R_3}{1 + (2\pi f C_3 R_3)^2}|v_{\text{in}}|^2$$

$$\Rightarrow G_p = \frac{P_{\text{out}}}{P_{\text{in}}} = \frac{1 + (2\pi f C_3 R_3)^2}{(2\pi f C_3)^2 R_3 R_L}\frac{|V_{\text{out}}|^2}{|V_{\text{in}}|^2} \approx 17.0$$

$$(G_p)_{\text{dB}} = 10\log G_p = 12.3\,\text{dB} \ @\ 1\,\text{kHz}$$

The above analysis results can be plotted as shown in the **Figure 7** and **Figure 8**.

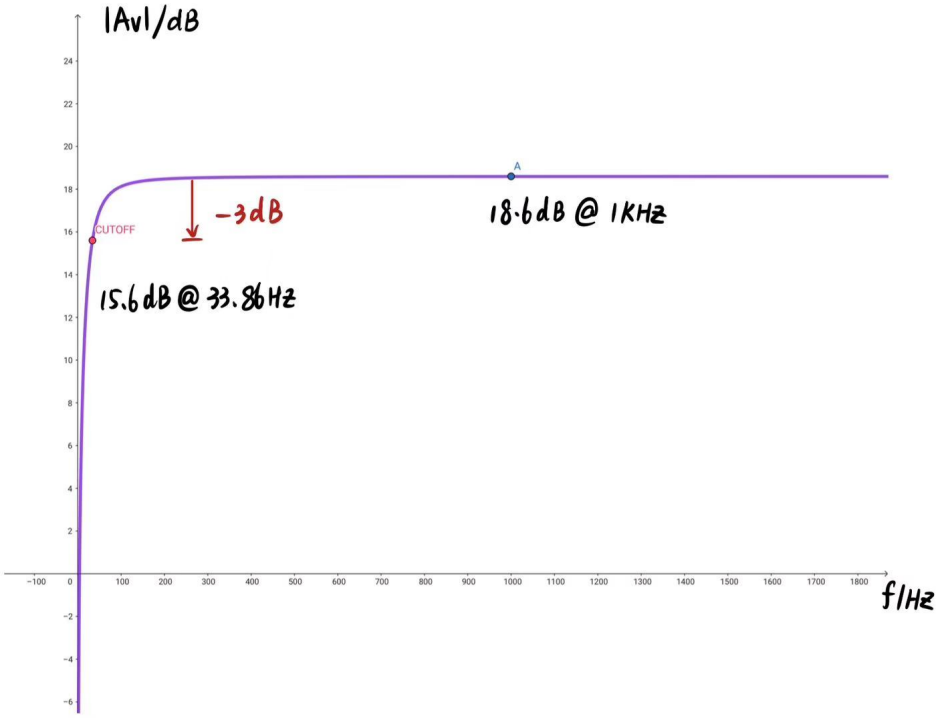

Figure 7: The analysis outcome of circuit (A_v-f)

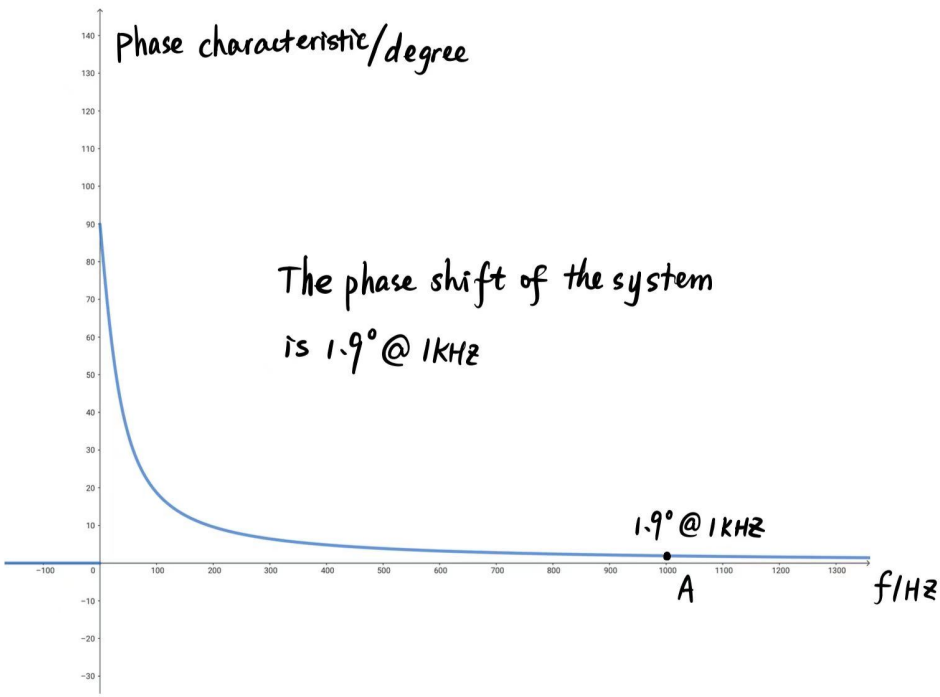

Figure 8: The analysis outcome of circuit (phase)

3.1.2 Discussion

In this part, we will analyze and discuss the data we got in **Table 1** and **Table 2**, according to previous analysis.

1. We visualized the experimental data and the results are shown below.

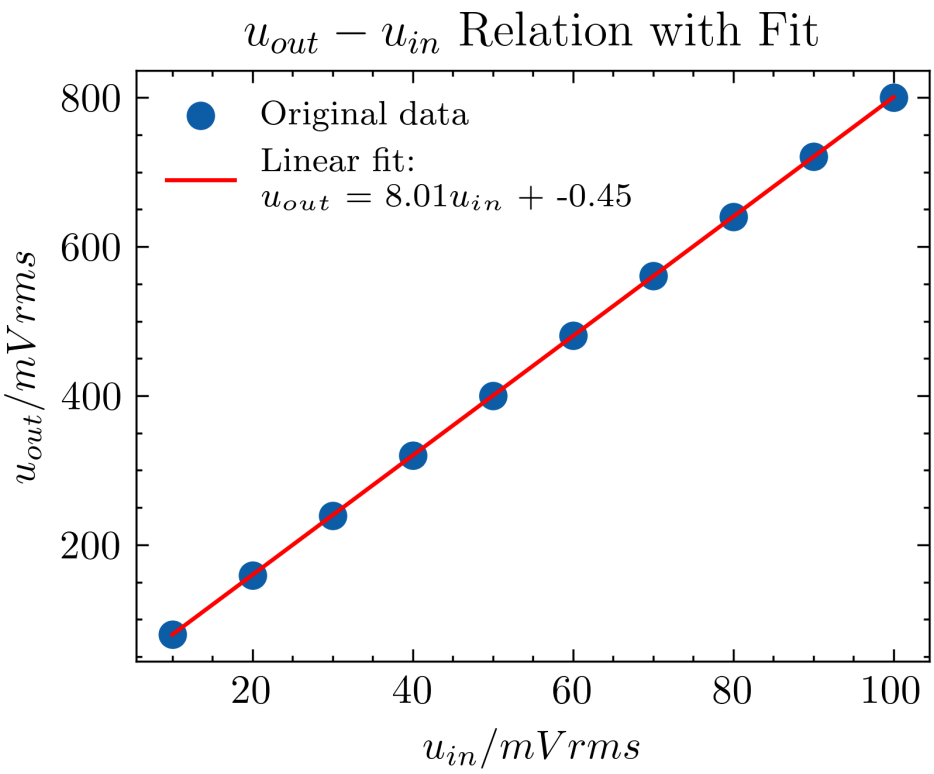

Figure 9: Voltage gain vs. frequency

2. What follows is a discussion of the above results.

3.1.3 Conclusion

▶

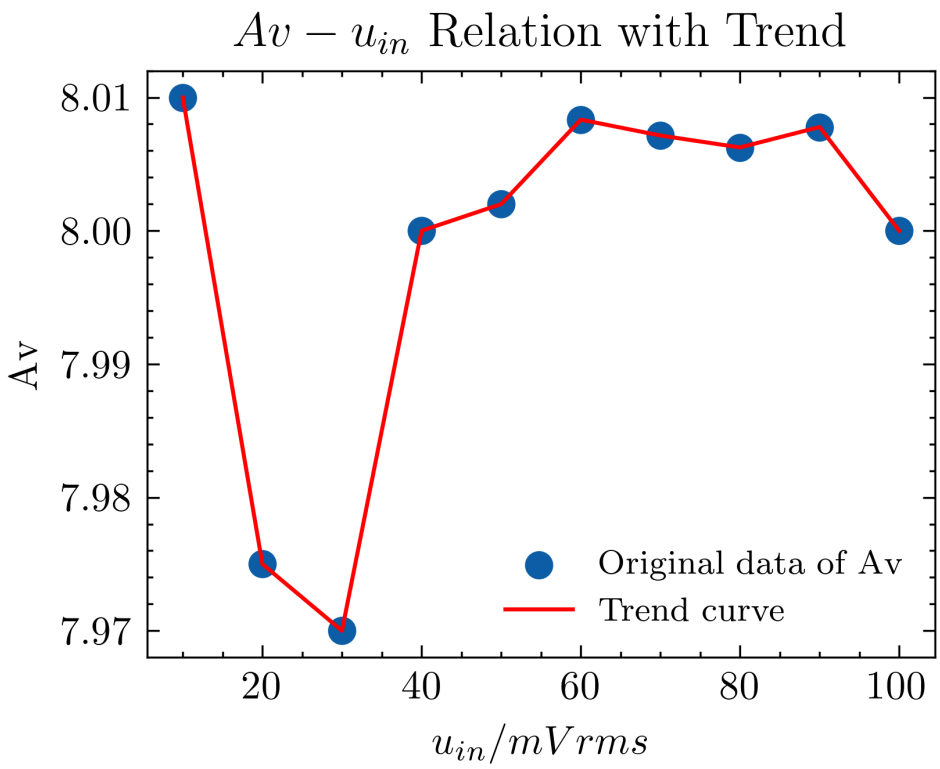

Figure 10: Comparison of the experimentally determined voltage gain versus frequency relationship with the ideal case

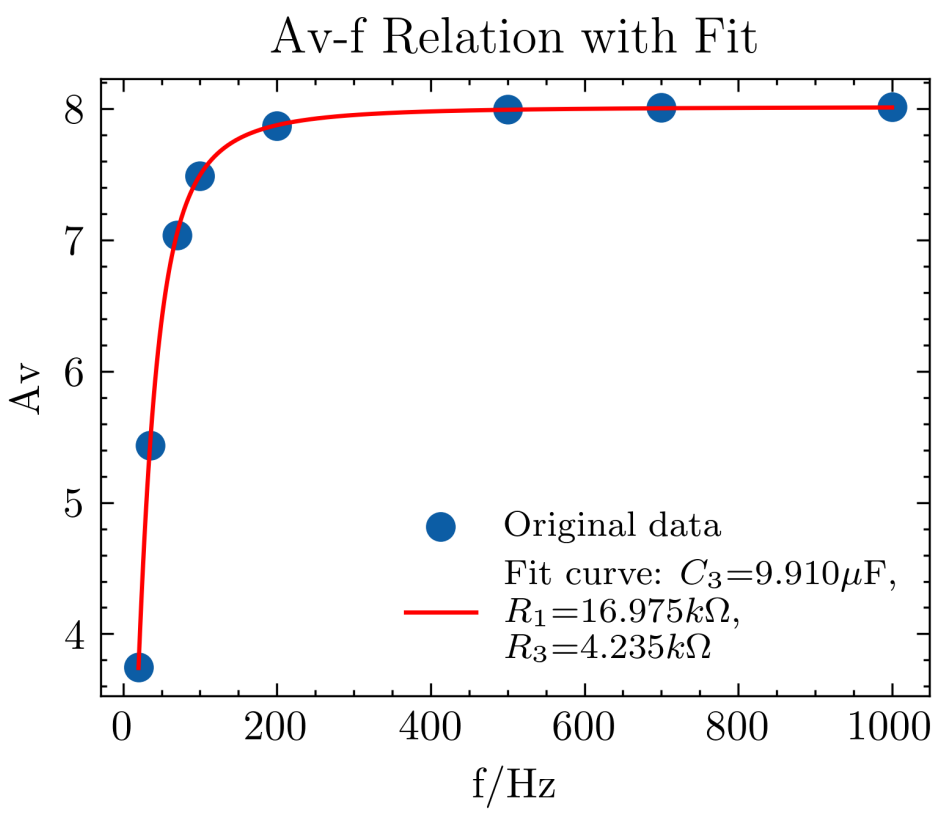

Figure 11: Fitting of amplification factor (the relationship between output voltage and input voltage)

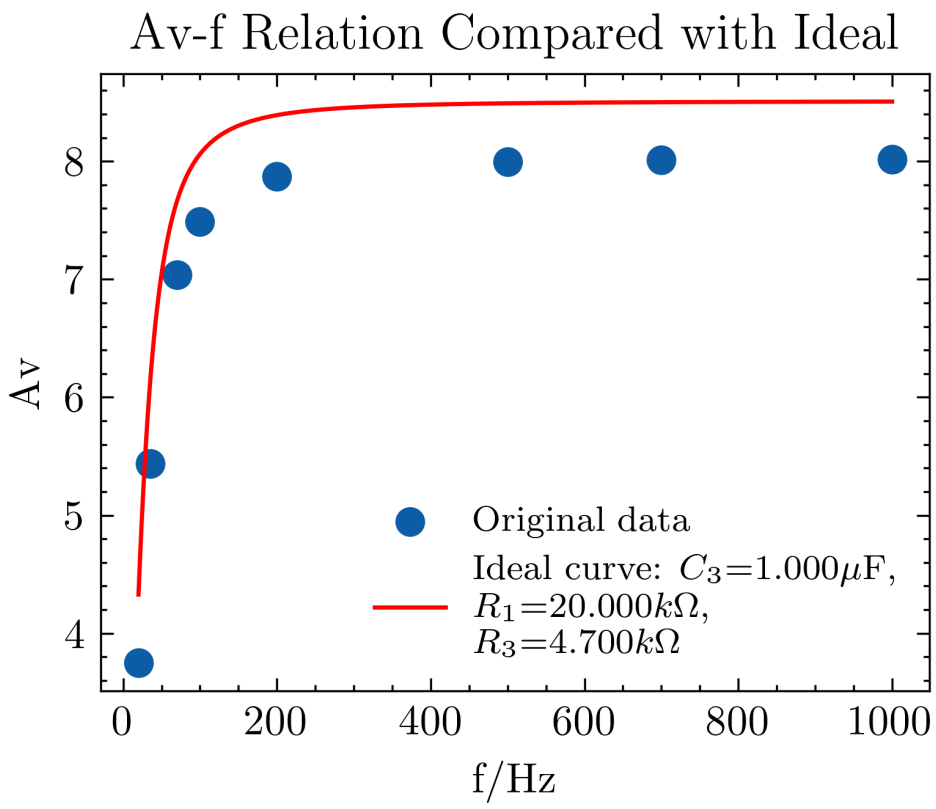

Figure 12: Voltage gain variation trend with input voltage

ET2-1 Welding and Debugging of Bluetooth Speakers The End

4.1 Summary, Thoughts & Acknowledgments

1. Thank you, teacher, for taking the time to read this experimental report, which still has many shortcomings. I hope you can point out the areas that need improvement. I wish you good health, happiness in life, and success in your work!

4.2 Attachment

The personal signature of the experimental report is shown in Figure 13 and Figure 14.

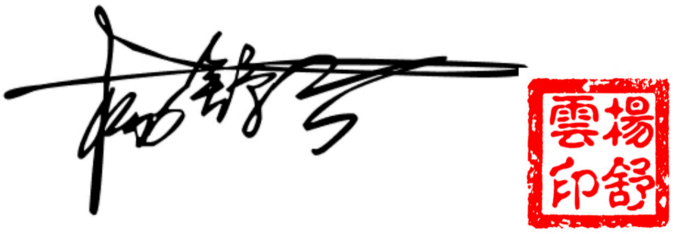

Figure 13: signature1

Figure 14: signature2

All relevant code (Python and LaTex source code) has been uploaded to Github.

Reference

[1] 维基百科. 维基百科 [M]. https://zh.wikipedia.org

[2] 沈韩. 基础物理实验 [M]. 北京: 科学出版社, 2015.