ec2-user@ip-172-31-33-132:~

```
This key is not known by any other names
Are you sure you want to continue connecting (yes/no/[fingerprint])?
Host key verification failed.

C:\Windows\System32>ssh -i C:\Users\vishn\Downloads\eu-north-1.pem ec2-user@16.171.144.24
The authenticity of host '16.171.144.24 (16.171.144.24)' can't be established.
ED25519 key fingerprint is SHA256:iq51NMzptJwFc1D3mCWAF4PS+KQ0ZvChzIOhScKuyHw.
This key is not known by any other names
Are you sure you want to continue connecting (yes/no/[fingerprint])? yes
Warning: Permanently added '16.171.144.24' (ED25519) to the list of known hosts.
       #_
       ####_        Amazon Linux 2023
      \_#####\
          \###|
            \#/ ___   https://aws.amazon.com/linux/amazon-linux-2023
             V~' '->
              /
            _/ _/
          _/m/'
Last login: Sat Jul  8 14:50:10 2023 from 13.48.4.202
[ec2-user@ip-172-31-33-132 ~]$
```

31°C
Mostly cloudy

Search

ENG
IN

21:30
08-07-2023

Meet - uxz-voqq-twm | AWS Management Console

us-east-1.console.aws.amazon.com/console/home?nc2=h_ct&region=us-east-1&src=header-signin#

Sharing this tab to meet.google.com | Stop sharing | View tab: meet.google.com

aws | Services | Search [Alt+S] | N. Virginia | phani @ 7054-4138-5215

EC2 | IAM

# Console Home Info

Reset to default layout

## Recently visited Info

- Billing
- IAM Identity Center (successor to AWS Single ...
- EC2

View all services

## Welcome to AWS

Getting started with A
Learn the fundamentals a
information to get the m

Training and certificat
Learn from AWS experts
skills and knowledge.

What's new with AWS?
Discover new AWS services, features, and Regions.

Account ID: 7054-4138-5215
IAM user: phani

- Account
- Organization
- Service Quotas
- Billing Dashboard
- Security credentials
- Settings

Switch role | Sign out

## AWS Health Info

## Cost and usage Info

CloudShell | Feedback | Language

© 2023, Amazon Web Services India Private Limited or its affiliates.

Privacy | Terms | Cookie preferences

32°C Mostly cloudy | Search | ENG IN | 19:18 08-07-2023

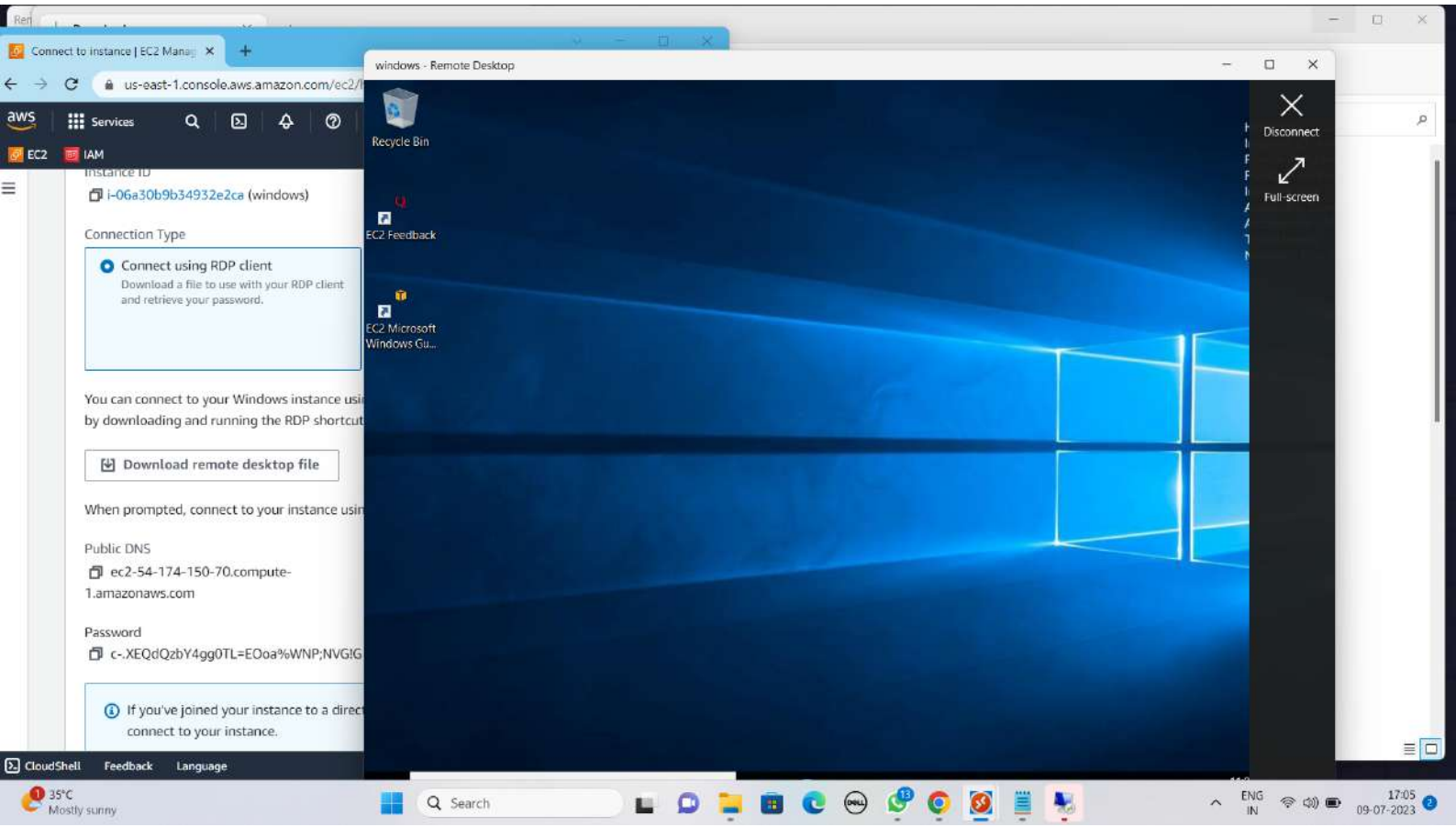
Connect to instance | EC2 Manag
us-east-1.console.aws.amazon.com/ec2/
Services
EC2
IAM
i-06a30b9b34932e2ca (windows)
Connection Type
Connect using RDP client
Download a file to use with your RDP client and retrieve your password.
You can connect to your Windows instance usi
by downloading and running the RDP shortcut
Download remote desktop file
When prompted, connect to your instance usin
Public DNS
ec2-54-174-150-70.compute-1.amazonaws.com
Password
c-.XEQdQzbY4gg0TL=EOoa%WNP;NVG!G
If you've joined your instance to a direct
connect to your instance.
CloudShell
Feedback
Language
windows - Remote Desktop
Recycle Bin
EC2 Feedback
EC2 Microsoft Windows Gu...
Disconnect
Full-screen
35°C
Mostly sunny
Search
ENG
IN
17:05
09-07-2023