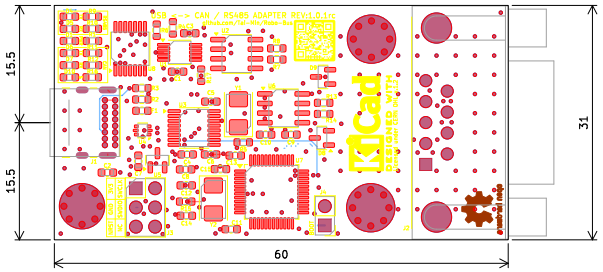

This documentation describes Open Hardware and is licensed under the CERN OHL v. 1.2.
You may redistribute and modify this documentation under the terms of the
CERN OHL v.1.2.(http://ohwr.org/cernohl). This documentation is distributed
WITHOUT ANY EXPRESS OR IMPLIED WARRANTY, INCLUDING OF MERCHANTABILITY,
SATISFACTORY QUALITY AND FITNESS FOR A PARTICULAR PURPOSE.
Please see the CERN OHL v.1.2 for applicable conditions

Sheet: General TOP
File: usb_bridge.kicad_pcb

Title: USB <-> CAN / RS485 ADAPTER

Size: A4	Date: 2025-11-24	**Rev: 1.0.1rc**
${KICAD_VERSION}		Id: /1

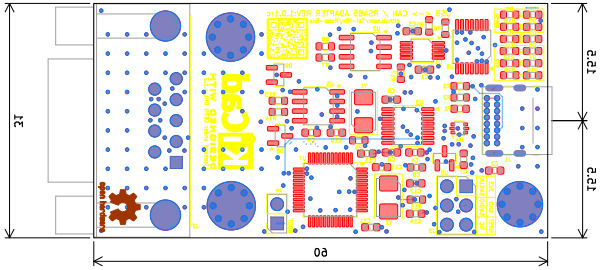

This documentation describes Open Hardware and is licensed under the CERN OHL v. 1.2.
You may redistribute and modify this documentation under the terms of the
CERN OHL v.1.2.(http://ohwr.org/cernohl). This documentation is distributed
WITHOUT ANY EXPRESS OR IMPLIED WARRANTY, INCLUDING OF MERCHANTABILITY,
SATISFACTORY QUALITY AND FITNESS FOR A PARTICULAR PURPOSE.
Please see the CERN OHL v.1.2 for applicable conditions

Sheet: General BOT
File: usb_bridge.kicad_pcb

Title: USB <-> CAN / RS485 ADAPTER

Size: A4	Date: 2025-11-24	**Rev: 1.0.1rc**
${KICAD_VERSION}		Id: /1

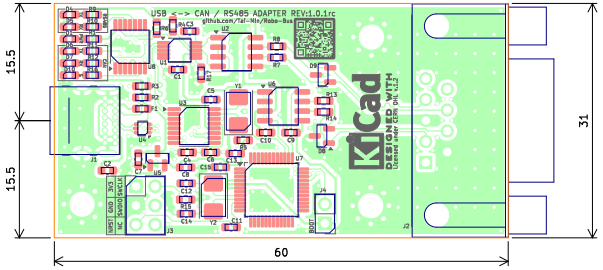

This documentation describes Open Hardware and is licensed under the CERN OHL v. 1.2.
You may redistribute and modify this documentation under the terms of the
CERN OHL v.1.2.(http://ohwr.org/cernohl). This documentation is distributed
WITHOUT ANY EXPRESS OR IMPLIED WARRANTY, INCLUDING OF MERCHANTABILITY,
SATISFACTORY QUALITY AND FITNESS FOR A PARTICULAR PURPOSE.
Please see the CERN OHL v.1.2 for applicable conditions

Sheet: Colored TOP
File: usb_bridge.kicad_pcb

Title: USB <-> CAN / RS485 ADAPTER

Size: A4	Date: 2025-11-24	**Rev: 1.0.1rc**
${KICAD_VERSION}		Id: /1

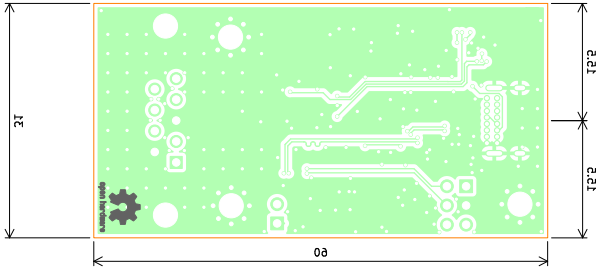

This documentation describes Open Hardware and is licensed under the CERN OHL v. 1.2.
You may redistribute and modify this documentation under the terms of the
CERN OHL v.1.2.(http://ohwr.org/cernohl). This documentation is distributed
WITHOUT ANY EXPRESS OR IMPLIED WARRANTY, INCLUDING OF MERCHANTABILITY,
SATISFACTORY QUALITY AND FITNESS FOR A PARTICULAR PURPOSE.
Please see the CERN OHL v.1.2 for applicable conditions

Sheet: Colored BOT
File: usb_bridge.kicad_pcb

Title: USB <-> CAN / RS485 ADAPTER

Size: A4	Date: 2025-11-24	**Rev: 1.0.1rc**
${KICAD_VERSION}		Id: /1