ALPHA BOLTLYTICS CONSULTING

Reducing Employee Turnover

for Palm Club Restaurants

Tanay Mahendru · Taksh Girdhar · Muskan Bhatia · Fiona Gandhi

BOLT

Presentation Created for BOLT BootCamp 2026

Exeuctive Summary

An overview of the Presentation

Objective

Tackle Employee Turnover for Palm Club Restaurants by analyzing historical employee and performance data

Challenges Identified

- Delay in promotion of high performing employees
- No standardized promotion criteria within and across branches
- Part-time employees being overlooked when it comes to promotions

Recommendations

- Standardizing the promotion pipeline for high performers
- Ensuring manager accountability and training consistency across branches

Implementation & Impact

A real time dashboard for managers to monitor employee performance and training materials, reducing employee turnover by 10%

Introduction and Overview

Reducing Employee Turnover at Palm Club

- Palm Club is a local restaurant chain with 7 locations in the Metro Vancouver region.
- Facing issues with employee turnover, particularly for high performing employees.

125 Active Employees

72% Full Time Employees

75% Employee Turnover Rate

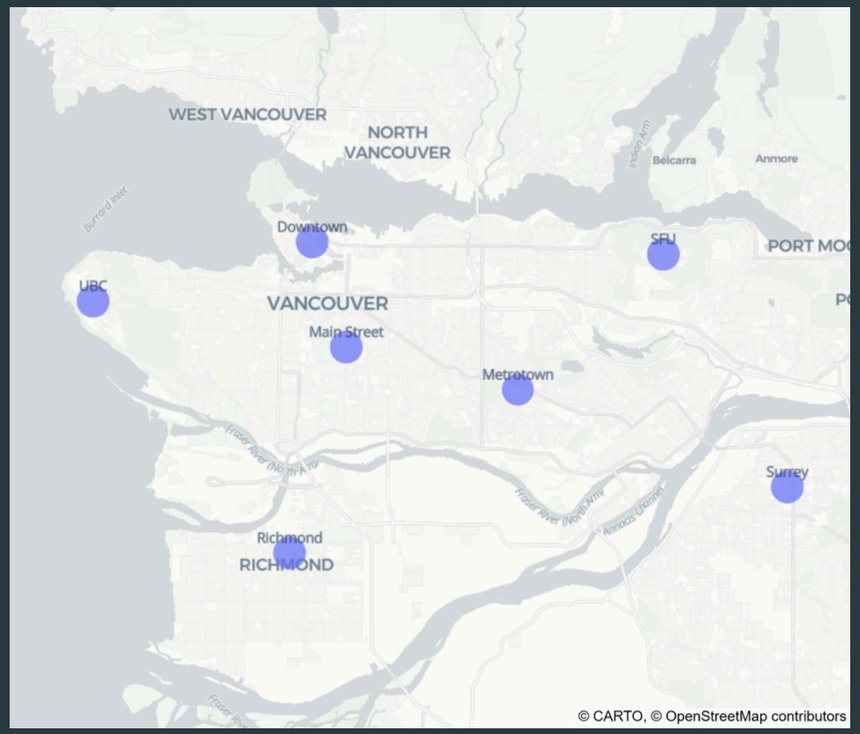

Palm Club wants to **examine and analyse** the causes for **high employee turnover** and **recommend solutions** to tackle the identified challenges

Definitions and Assumptions

Clarifying our Analysis Approach

- Bayesian average to categorize employees into high, average or low performance categories.
- High performers: Consistently in the top 25th percentile across the organization.
- Removed fired employees from our analysis of employee turnover.
- Examined the role of full-time vs part-time employees on turnover instead of student vs non-student.
- Focus on retaining high performers.

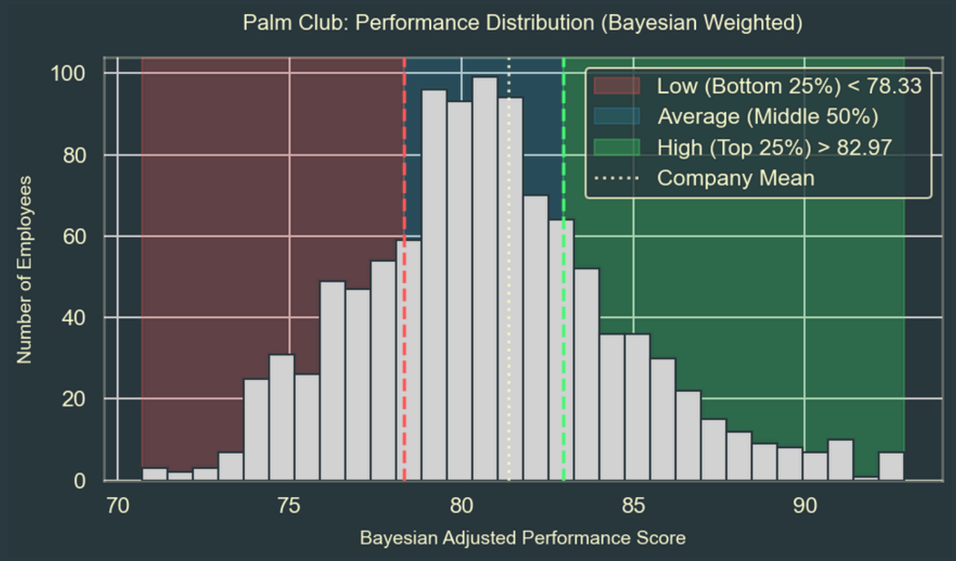

~80%

Turnover Rate for High Performers

Challenge #1

High Performers are waiting too long before being promoted

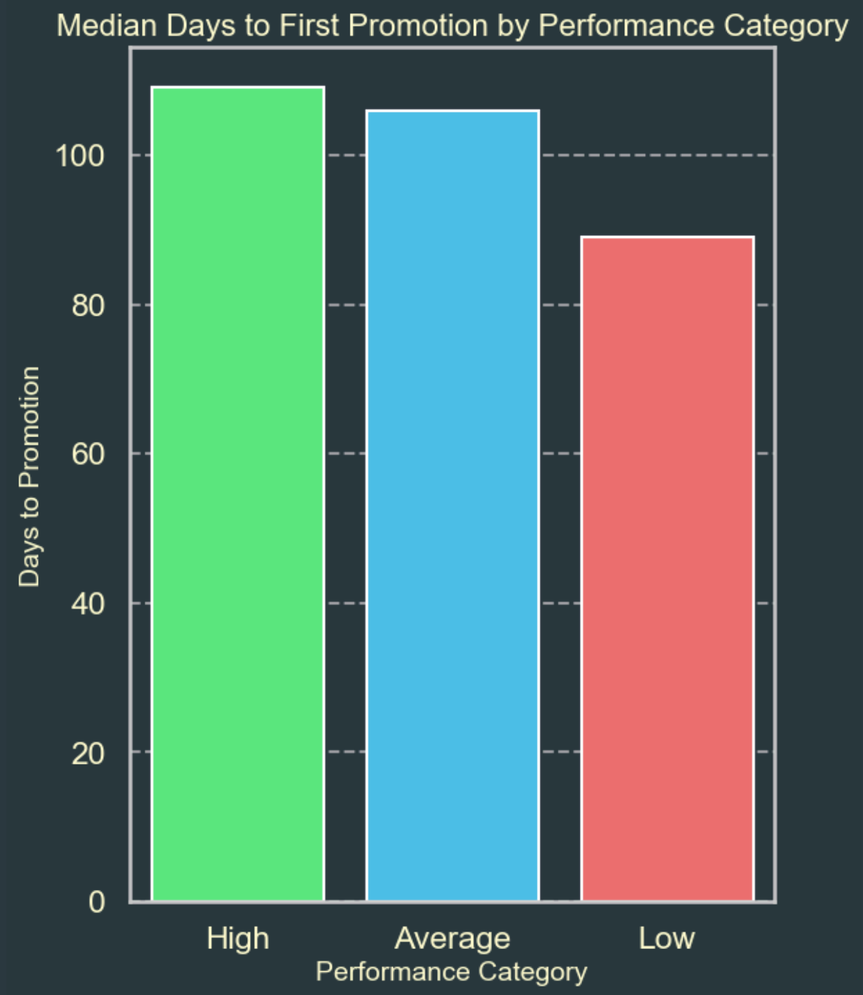

- Primarily driven by the UBC, Downtown and Metrotown branches.
- Similar trend observed for subsequent promotions across branches
- However, they are most willing to wait for a promotion before quitting.

>75% of **high performers** who do end up leaving cited **better offers or lack of growth** as the primary reason for leaving.

Challenge #2

Lack of consistenty in promotion criteria within and across branches.

The data shows that this is a **process** problem, not a **talent** problem.

UBC BRANCH

High Performers (avg score 86.3)

7.0 months

Average Performers (avg score 80.8)

4.0 months

Same branch. Same managers. HP score higher yet wait 1.75× longer for promotion.

Employee 5979 | Score: 72.2	Employee 5203 | Score: 92.7
Promoted in 0.7 months	**Waited 11.4 months**

BRANCH HP EXIT RATE vs PROMOTION CONSISTENCY

Branch	HP Turnover	Median Time to Promotion	HP Mean Tenure
UBC	**78.7%**	4.8 months	11.8 months
Richmond	**86.0%**	3.3 months	7.2 months
Metrotown	**86.4%**	5.4 months	10.5 months
Main St.	**92.9%**	1.8 months	9.8 months
SFU	**94.7%**	3.2 months	9.1 months
Surrey	**100%**	2.7 months	10.4 months
Downtown	**100%**	3.5 months	10.3 months

Challenge #2

Lack of consistenty in promotion criteria within and across branches.

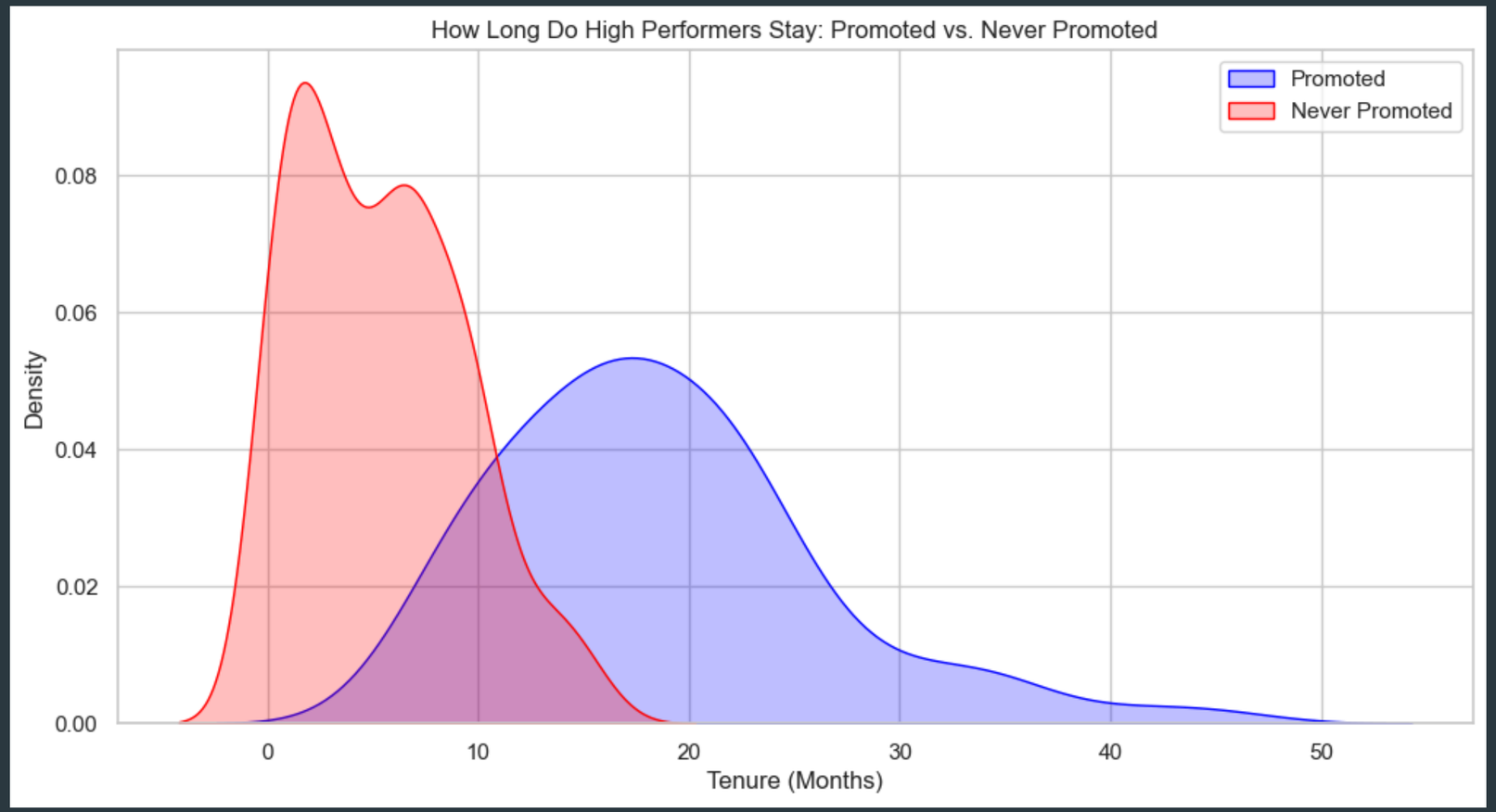

Challenge #3

Part time employees are being overlooked for promotions

Part-time employees are being overlooked for promotions despite having similar performance scores as full-time employees.

- Generally, part time employees (PT) have shorter tenures than full time employees
- However, PT employees who see growth potential through promotions have similar tenures as FT employees

Only **~10% of PT** employees are **promoted**, compared to >**20% for FT employees**

No Process to Turn Performance Data Into Action

Palm Club has quarterly performance reviews but 80% of its high performing employees still leave. The reviews exist, and the scores exist. The problem is there is no standardized system that tells managers what to do next.

91

Highest score never promoted

Lowest score promoted: 70 which is an 21 point gap with no explanation

72%

Percentage of Part-Time HPs Never Promoted

Part time employees are not getting enough visibility to grow in the organization.

33

HPs never promoted even with 3 or more reviews on file

The data to act on them existed, but nobody acted.

Recommendation 1

A Standardised Promotion Pipeline for High Performers

01 Automatic Flag

Any employee scoring in the top quartile based on the Bayesian Score for 2 consecutive quarterly reviews is automatically flagged: no manager discretion needed to start the process

6 Active HP qualify under this rule today

02 30-Day Decision Window

Manager must log one response within 30 days:

→ Promote

→ Defer + written reason

→ 90-day development plan

Silence escalates to regional manager

94 HP left despite having 2+ reviews on file

03 Standardised Criteria

A written promotion rubric applied identically across all 7 branches, so that a score of 92 is never passed over while a 72 gets promoted.

Employee 5203: score 92.7, never promoted. Employee 5979: score 72.2, promoted in 0.7 months

04 Branch KPI Dashboard

Every branch tracked on:

→ % flags actioned in 30 days

→ HP 6-month retention rate

A consistent promotion model applied across all 7 branches closes the 31 point gap in HP exit rates seen today.

Promoted HPs have longer mean tenure. The dashboard makes this the standard, not the exception.

Recommendation 2

Manager Accountability & Consistency

1 Accountability Metrics

HP exit rates vary by 31% across branches yet managers face no consequences for losing HP's

Add HP retention rate as a scored KPI in every manager's quarterly review

2 Structured Manager Training

Promotion decisions are inconsistent, driven by tenure and gut feel

Train managers to evaluate promotion readiness using a scorecard with criteria including performance score, attendance and peer feedback.

Implementation

A Standardised Promotion Pipeline Example for High Performers

Immediate

On implementation

- 109 HP automatically flagged for review
- 27 preventable exits put into pipeline
- 67 ignored review files finally actioned
- Managers must document every decision

3–6 Months

First promotion cycle

- First standardised rubric applied across all 7 branches
- Managers complete promotion decisions for all 109 flagged HPs
- Part-time HP promotion rate begins closing gap with full-time
- 30-day decision window compliance tracked and reported
- Revisit performance scores

12 Months

Full cycle complete

- HP exit rate falls below 91% toward benchmark
- Downtown + Surrey 100% exit rate addressed
- UBC 4.8 month model replicated company-wide
- Promotion gap HP vs non-HP closes to zero

Implementation

Manager Performance Dashboard - Where the 2 solutions connect

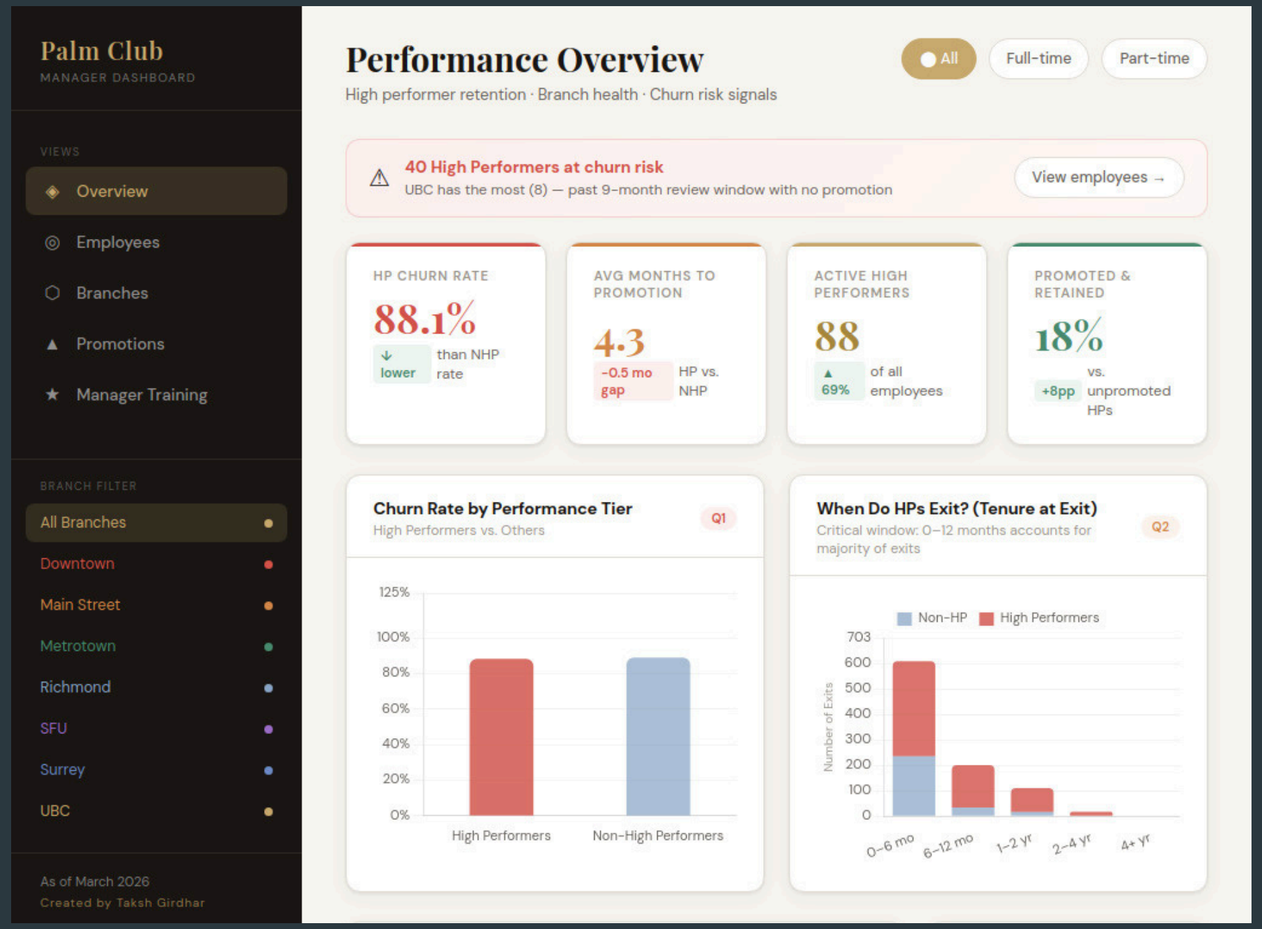

Explore the Dashboard Here: https://takshg.github.io/palm-club-dashboard/

Implementation

Manager Performance Dashboard (View it here)

Each challenge identified in the analysis maps directly to a dashboard feature that converts data into manager action.

Challenge 1

HP's waiting too long for promotion.

Dashboard Fix: Days since last promotion flag.

Challenge 2

Part-Timers overlooked despite equal scores.

Dashboard Fix: FT vs PT performance parity view.

Challenge 3

No process to act on performance data.

Dashboard Fix: Standardized promotion scorecard.

Dashboard Features - Real time visibility into every HP's status, tenure stage, and promotion readiness across all branches

01: HP AT-RISK FLAG
Auto-flags any HP past 90 days in same role without review.

02: PART-TIME PARITY
Side-by-side FT vs PT score view to surface overlooked candidates.

03: PROMOTION SCORECARD
Standardized criteria replaces intuition-based decisions

04: MANAGER KPI
HP retention rate tracked quarterly as a manager metric.

WITHOUT VS WITH DASHBOARD EXAMPLE

BEFORE
Manager notices HP's disengaged. No data, no trigger. HP leaves at month 10.

AFTER
Dashboard flags HP at day 60 with score and tenure. Manager initiates promotion conversation. Retention window preserved.

Impact

Quantifying the expected outcome

Current: 214 HP exits out of 268 (79.85%)

Target: 70% → 188 exits

HPs retained: 214 – 188 = 26

Reducing high-performer turnover to 70% requires retaining 26 HP's across 7 branches through standardized promotion process and encouraging managers to give more promotion opportunities to HP and PT employees.

Exeuctive Summary

An final overview of the Presentation

Objective

Tackle Employee Turnover for Palm Club Restaurants by Analyzing Historical Employee and Performance Data

Challenges Identified

- Delay in Promotion of High Performing Employees
- No standardized Promotion criteria within and across branches
- Part-time employees being overlooked when it comes to promotions

Recommendations

- Standardizing the promotion pipeline for high performers
- Ensuring manager accountability and consistency across branches

Implementation & Impact

A real time dashboard for managers to monitor employee performance and training materials, reducing employee turnover by 10%