Governance Under Adversarial Strategy Injection in Sequential Commons

Ameer Alhashemi

March 12, 2026

Abstract

We study governance under adversarial strategy injection in sequential commons through two linked studies. The first study uses a minimal Fishery Commons setting to compare central governance signals under repeated strategy turnover and held-out regime shifts. A matched mutation-versus-live-LLM baseline shows that monitoring with sanctions reduces held-out collapse relative to no governance for both injector types, and a broader top-down sweep over partner mixes and pressure levels identifies adaptive quotas as the strongest overall signal, with temporary closures remaining competitive in hostile partner mixes. The second study upgrades Harvest Commons to the same invasion logic and compares governance architectures rather than only signal choices. In a high-power Harvest invasion matrix over tiers, partner mixes, injector families, and adversarial pressures, the hybrid condition wins 14 of 16 decision cells against top-down-only control, improving patch health and neighborhood overharvest with only a small average welfare cost. The combined result is a two-level evaluation protocol: first identify effective central governance signals in a controlled commons, then test how broader governance architectures behave in a second substrate under the same turnover pressure.

1 Introduction

Classic commons theory predicts over-extraction under open access and highlights institutional design as the key lever for sustainable use [2, 7, 11]. In machine learning, sequential social dilemma research has made the same point in a different language: cooperation is a property of policies interacting over time in stateful environments, so evaluation must account for long horizons, partial observability, and held-out social situations rather than one-shot payoffs [1, 3–5]. Recent LLM-agent commons work shows that cooperative behavior can emerge in simulated societies, but those findings remain fragile under changes in prompts, partner populations, and environmental conditions [9, 10]. What remains weakly characterized is whether governance itself stays effective once new exploitative strategies keep entering the population.

This paper studies that problem as *governance under adversarial strategy injection*. The paper-level question is broader than a single fishery result: *how can governance stabilize cooperation under repeated strategic turnover in sequential commons, and what changes when governance moves from fixed central signals to broader governance architectures?* To answer that question cleanly, the paper is split into two linked studies. The first study uses a minimal Fishery Commons setting to identify which *central governance signals* remain effective under invasion pressure. It begins with a matched mutation-versus-live-LLM baseline and then widens into a top-down comparison over monitoring with sanctions, adaptive quotas, and temporary closures. The second study moves to Harvest Commons and asks a downstream question: once useful central signals have been identified,

how should governance itself be organized? The comparison there is between purely top-down control, bottom-up local coordination, and hybrid governance.

That split is deliberate. Commons research has long shown that communication, collective choice, and locally enforced rules can materially change outcomes even without full central command [8, 12]. At the same time, benchmark work in multi-agent learning increasingly argues that robust conclusions should survive transfer across substrates and social situations, not only one carefully tuned environment [3, 5]. The Fishery Commons study therefore isolates the signal-design question, while the Harvest Commons study widens the lens to governance architecture. Together they belong in one paper because they address the same overarching problem from two adjacent levels: which central interventions work, and what changes when governance is no longer only a hard-coded central rule.

The contribution is therefore not "a new fishery environment" or "another LLM society demo." The contribution is a two-level invasion-stability protocol for sequential commons. First, we use repeated adversarial strategy turnover, held-out regime evaluation, and run-level uncertainty to compare central governance signals in a minimal renewable commons. Second, we carry the same pressure test into a new commons substrate and compare top-down, bottom-up, and hybrid governance architectures. The resulting evidence is specific enough to support concrete claims, but broad enough to speak to decentralized AI settings where governance is part of the system design rather than an afterthought.

2 Methods

Both studies use the same core invasion protocol. A population of strategies is evaluated over generations, weaker strategies are removed, and new strategies are injected through a specified generator. Selection is performed in train conditions and reported robustness is measured in held-out test conditions. This separates adaptation pressure from generalization assessment and makes governance comparisons about out-of-distribution stability rather than only in-sample performance.

2.1 First study: Fishery Commons and central governance signals

The first study uses a minimal renewable fishery commons with a shared stock, per-agent harvest actions, regeneration, and collapse dynamics. Agents follow interpretable threshold strategies, and governance changes extraction pressure directly through monitoring, quota clipping, sanctions, adaptive quotas, or temporary closures. The environment logs requested harvest, realized harvest, quota-clipped harvest, repeat-offender rate, closure activity, and stock-recovery lag so that governance can be analyzed mechanistically rather than only through final collapse outcomes.

The Fishery Commons study has two layers. The first is a matched baseline that compares no governance, monitoring alone, and monitoring with sanctions across two injector types: mutation and live JSON-based LLM injection through Ollama with the 'qwen2.5:3b-instruct' model. This baseline is run on the easy and medium fishery tiers. The second layer is a broader top-down sweep, restricted to the medium tier, that compares no governance, monitoring with sanctions, adaptive quotas, and temporary closures under three non-LLM injector families: mutation, an adversarial heuristic injector, and search over mutations. The sweep also varies partner composition between balanced and adversarial-heavy populations, and it varies adversarial pressure between 0.3 and 0.5. This second layer is what identifies which central governance signals remain effective once the setting becomes more hostile.

Table 1: Shared run settings for the matched Fishery Commons baseline.

Setting	Value
Generations	15
Train seeds per generation	32
Test seeds per generation	32
Replacement fraction	0.2
Adversarial pressure	0.3
Train regeneration rate	2.0
Train observation noise std	6.0

2.2 Second study: Harvest Commons and governance architecture

The second study introduces Harvest Commons, a second renewable commons substrate built around local patches rather than a single global stock. It now uses the same invasion logic as the first study rather than only a fixed-composition matrix. A population of six parameterized Harvest strategies is evaluated, ranked, and partially replaced over generations. The evolving strategies control local harvest fractions, restraint signals, credit requests, credit offers, reciprocity weights, and cap-compliance margins. Communication and side-payments remain condition-controlled by the environment, so the same evolving strategy family can be evaluated under different governance architectures.

The Harvest Commons study compares four governance conditions: none, top-down only, bottom-up only, and hybrid. Top-down only uses a fixed government agent that observes patch stress and local aggressive neighborhoods, then applies targeted caps. Bottom-up only enables local communication and side-payments without central intervention. Hybrid combines the fixed government agent with local communication and credit transfers. The main invasion study uses three non-LLM injectors, namely random injection, mutation, and an adversarial heuristic injector, together with held-out regime packs for each tier. The earlier fixed-composition Harvest matrix is retained only as a pilot precursor and is not the main evidence for the second study.

The Stage B Harvest invasion pilot spans three tier presets, easy, medium, and hard, together with three partner mixes, cooperative-heavy, balanced, and adversarial-heavy. It covers all four governance conditions, all three injector families, and adversarial pressure 0.3. The decision-critical Stage C matrix then concentrates on the medium and hard tiers, the balanced and adversarial-heavy partner mixes, top-down only versus hybrid governance, and the two stronger non-LLM injectors, mutation and adversarial heuristic, at pressures 0.3 and 0.5. Each of those cells is run for 15 generations with 32 train and 32 test seeds per generation. In addition to patch health and welfare, the Harvest Commons study reports local mechanism metrics including local aggression, neighborhood overharvest, capped-action rate, targeted-agent fraction, and prevented harvest. These are needed because a governance architecture can change *where* exploitation happens, not only the global average outcome.

2.3 Statistical reporting

The primary matched-baseline outcome in the Fishery Commons study is held-out collapse reduction, reported as the difference between no governance and monitoring with sanctions. Supporting metrics are held-out stock, time-to-collapse, and per-regime survival. Confidence intervals for the matched baseline are run-level bootstrap intervals with 5,000 resamples. The broader Fishery Commons

sweep uses the same run summaries but is interpreted as a ranking study: adaptive quota, temporary closure, and monitoring with sanctions are compared on collapse first and welfare second.

The primary comparison in the Harvest Commons study is the paired difference between hybrid and top-down-only governance at matched run identifiers within each tier, partner mix, injector, and adversarial-pressure cell. This comparison isolates whether local communication and credit sharing add anything once central intervention is already present. Confidence intervals are again estimated by bootstrap over paired deltas. In the high-power Stage C matrix, garden failure is never the discriminating outcome, so the main Harvest Commons evidence is carried by patch health, welfare, local aggression, and neighborhood overharvest.

Formal invasion dynamics, the definition of collapse robustness, and the saturation identifiability condition are given in Section 3. In the empirical pipeline, these quantities are estimated from run-level summaries and frozen result artifacts to avoid post-hoc threshold drift.

3 Formal Invasion-Stability Model

This section formalizes the invasion process evaluated in the experiments. Let $\mathcal{S}_t$ denote the strategy pool at generation t, with population distribution $p_t \in \Delta(\mathcal{S}_t)$. Let $g \in \mathcal{G}$ denote governance condition, and let $r \sim R_{\text{train}}$ or $r \sim R_{\text{test}}$ denote train or held-out regime draws. In the first, Fishery Commons study, g indexes central signals such as monitoring with sanctions, adaptive quotas, and temporary closures. In the second, Harvest Commons study, g indexes governance architectures such as top-down-only, bottom-up-only, and hybrid control.

For strategy $s \in \mathcal{S}_t$, define train-regime fitness as

$$F_t(s; g) = \mathbb{E}_{r \sim R_{\text{train}}} \left[U(s, p_t, g, r) \right],$$

where U is episodic return. Selection keeps a renormalized top-mass distribution $\mathcal{T}_q(p_t, F_t)$, where $q \in (0, 1)$ is replacement fraction. New mass is injected by generator $\mathcal{I}_i$, where i indexes injector type (mutation or live LLM). The population update is

$$p_{t+1} = (1 - q)\, \mathcal{T}_q(p_t, F_t) + q\, \mathcal{I}_i(\mathcal{H}_t),$$

with history $\mathcal{H}_t$ containing observed strategy performance up to generation t.

Let

$$C(p_t, g, r) = \mathbb{E}[\mathbf{1}\{\text{collapse}\} \mid p_t, g, r]$$

be collapse probability at generation t. For a horizon T, define invasion-robustness on collapse under governance g versus no governance as

$$\mathcal{R}^{\text{collapse}}_{g,i}(T) = \frac{1}{T} \sum_{t=1}^{T} \mathbb{E}_{r \sim R_{\text{test}}} \left[C\left(p_t^{\text{none},i}, \text{none}, r\right) - C\left(p_t^{g,i}, g, r\right) \right].$$

Positive values indicate lower collapse under governance during invasion. The paper's reported $\Delta^{\text{collapse}}_{g,i}$ is the empirical estimate of this quantity.

A practical inference rule follows directly: governance is considered invasion-stable on collapse when the lower bound of the 95% confidence interval for $\mathcal{R}^{\text{collapse}}_{g,i}(T)$ is strictly positive.

Proposition (Saturation non-identifiability). If for a regime pack R, horizon T, and all governance conditions $g \in \mathcal{G}$,

$$C\left(p_t^{g,i}, g, r\right) = 1 \quad \forall t \in \{1, \ldots, T\},\ \forall r \sim R,$$

then collapse-based governance ranking is non-identifiable because $\mathcal{R}_{g,i}^{\text{collapse}}(T) = 0$ for all g.

Substituting $C = 1$ into the definition of $\mathcal{R}_{g,i}^{\text{collapse}}(T)$ yields zero difference at every time and regime, so all governance conditions tie under collapse-based scoring.

This proposition explains why hard-tier saturation is treated as stress confirmation rather than mechanism-separation evidence.

4 Results

4.1 First study: central governance signals in Fishery Commons

The matched Fishery Commons baseline shows that even a minimal central intervention survives repeated injection pressure. Under five paired high-power runs in the medium tier, monitoring with sanctions reduces held-out collapse relative to no governance for both injector types. For mutation, collapse reduction is 0.1099 with 95% confidence interval $[0.0310, 0.1896]$. For live JSON-based LLM injection, collapse reduction is 0.0835 with 95% confidence interval $[0.0154, 0.1509]$. Mean held-out stock also rises substantially, by 23.35 for mutation and 22.40 for live LLM injection. These matched results establish that the invasion-stability protocol is not an artifact of one injector family and that a lightweight central signal already improves robustness.

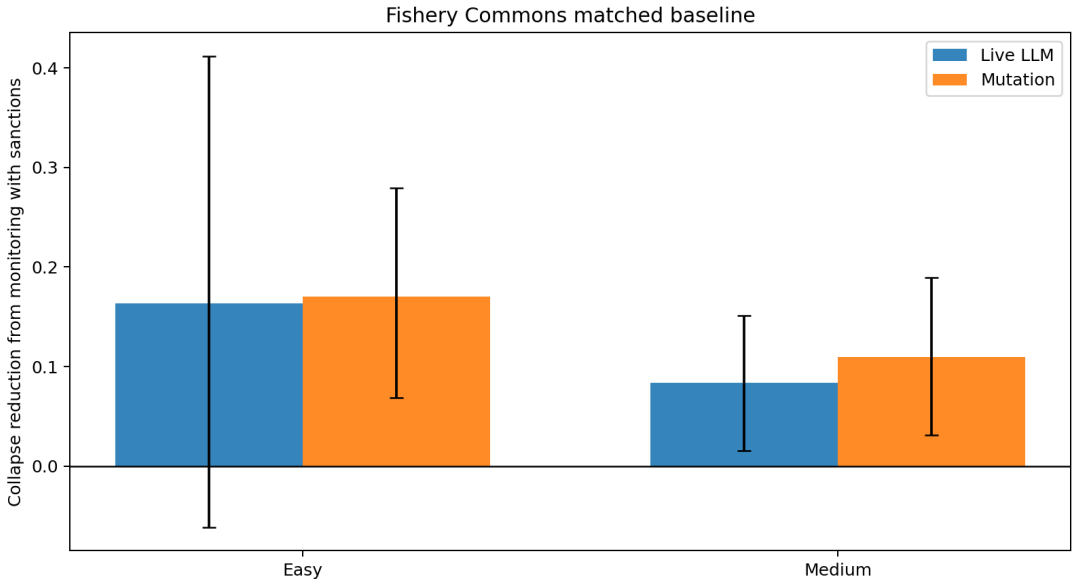

Figure 1: First Fishery Commons study, matched baseline. Monitoring with sanctions reduces held-out collapse relative to no governance for both mutation and live LLM injection. Error bars show 95% confidence intervals.

The broader top-down sweep in the medium fishery tier sharpens the central-governance question. Across balanced and adversarial-heavy partner mixes, pressure levels 0.3 and 0.5, and three non-LLM injector families, adaptive quotas are the most frequent winner in every injector block. They win all four scenarios for mutation, all four for the adversarial heuristic injector, and all four for search over mutations. This happens because adaptive quotas and temporary closures tie on collapse reduction in most cells, but adaptive quotas usually retain more welfare outside the most hostile partner mixes.

Table 2: First Fishery Commons study, medium-tier top-down comparison. Collapse reductions are measured relative to no governance, and the final column reports the welfare advantage of adaptive quotas over temporary closures.

Injector	Sanctions	Adaptive quota	Closure	Adaptive quota minus closure welfare
Mutation	0.3737	0.9167	0.9167	2408.81
Adversarial heuristic	0.0208	0.9167	0.9167	2211.61
Search over mutations	0.2617	0.9167	0.9167	2723.02

The nuance matters. In balanced partner mixes, adaptive quotas dominate closures on welfare by large margins: 4792.55 for mutation, 5202.70 for the adversarial heuristic injector, and 5367.27 for search over mutations at pressure 0.3. In adversarial-heavy partner mixes, that advantage shrinks or reverses: the same adaptive-minus-closure welfare difference is −215.62, −779.48, and −71.33 at pressure 0.3 for the three injectors. So the correct interpretation is not that temporary closures fail. It is that adaptive quotas are the strongest overall signal, while closures remain a serious fallback when ecological protection is prioritized over welfare retention.

Mechanism logging explains why monitoring with sanctions is weaker than the more forceful top-down alternatives. Mean quota-clipped harvest under monitoring with sanctions is 8.53 for mutation, 18.32 for the adversarial heuristic injector, and 9.61 for search over mutations, while mean repeat-offender rates remain 0.3032, 0.5568, and 0.3458. Monitoring with sanctions therefore reduces harm without fully suppressing aggressive extraction, whereas adaptive quotas and temporary closures push collapse to zero in nearly every cell of the first Fishery Commons study.

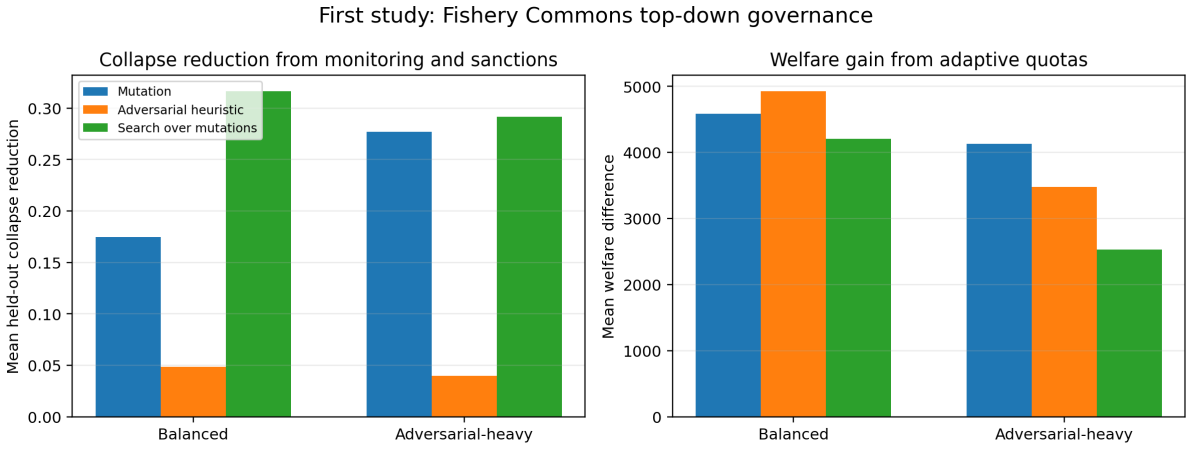

Figure 2: First Fishery Commons study. Left: mean held-out collapse reduction from monitoring with sanctions relative to no governance. Right: mean welfare advantage of adaptive quotas over temporary closures. Adaptive quotas dominate in balanced settings but lose some advantage in adversarial-heavy mixes.

4.2 Second study: governance architecture in Harvest Commons

The second study now uses the same invasion logic as the first, rather than only a fixed-composition comparison. The Stage B pilot sweep established that this architecture question was worth pursuing: under repeated replacement and non-LLM injectors, hybrid governance won 18 of 27 pilot cells and top-down-only control won the remaining 9. The main Harvest Commons evidence comes from the

Stage C high-power matrix, which restricts attention to the decision-critical rows in the medium and hard tiers, the balanced and adversarial-heavy partner mixes, mutation and adversarial heuristic injection, and pressures 0.3 and 0.5.

Table 3: Second Harvest Commons study, high-power invasion summary. Positive deltas mean hybrid governance exceeds top-down-only control; negative values are improvements for lower-is-better metrics such as local aggression and neighborhood overharvest.

Summary quantity	Value
Hybrid best-condition cells	14 / 16
Top-down-only best-condition cells	2 / 16
Mean patch-health delta	+0.0228
Mean welfare delta	-0.0295
Mean local-aggression delta	-0.0034
Mean neighborhood-overharvest delta	-0.0352

In that high-power matrix, hybrid governance wins 14 of 16 cells. The only rows where top-down-only control still ranks first are the two medium-tier, balanced, adversarial-heuristic cells, where hybrid gains welfare but gives up some patch health. This is an important correction to the earlier fixed-composition narrative. Once Harvest Commons uses the same turnover logic as Fishery Commons, the main contrast is no longer "can hybrid ever differ from top-down-only?" It is "where does hybrid buy ecological control, and when is the welfare price small enough to accept?"

The aggregated Stage C view makes that trade-off readable. In the hard tier with an adversarial-heavy population, the paired patch-health delta is $+0.0339$, with a 95% confidence interval from 0.0252 to 0.0447, while the welfare delta is -0.0830, with a 95% confidence interval from -0.1217 to -0.0476. In the hard tier with a balanced population, hybrid governance still improves patch health by $+0.0306$, with a 95% confidence interval from 0.0095 to 0.0523, but the welfare interval from -0.1197 to 0.0016 nearly touches zero.

In the medium tier with an adversarial-heavy population, the ecological gain is strongest: patch health rises by $+0.0466$, with a 95% confidence interval from 0.0208 to 0.0823, though welfare again overlaps a modest cost. By contrast, the medium-tier balanced block is the one region where the trade-off flips direction. There, patch health falls by -0.0199, with a 95% confidence interval from -0.0467 to 0.0069, while welfare rises by $+0.0936$, with a 95% confidence interval from 0.0086 to 0.1834. The Harvest Commons study therefore does not claim that hybrid governance dominates everywhere. It claims something more precise: once local strategic pressure becomes difficult enough, hybrid governance consistently improves ecological control relative to central intervention alone, and its welfare cost is often small compared with the ecological benefit.

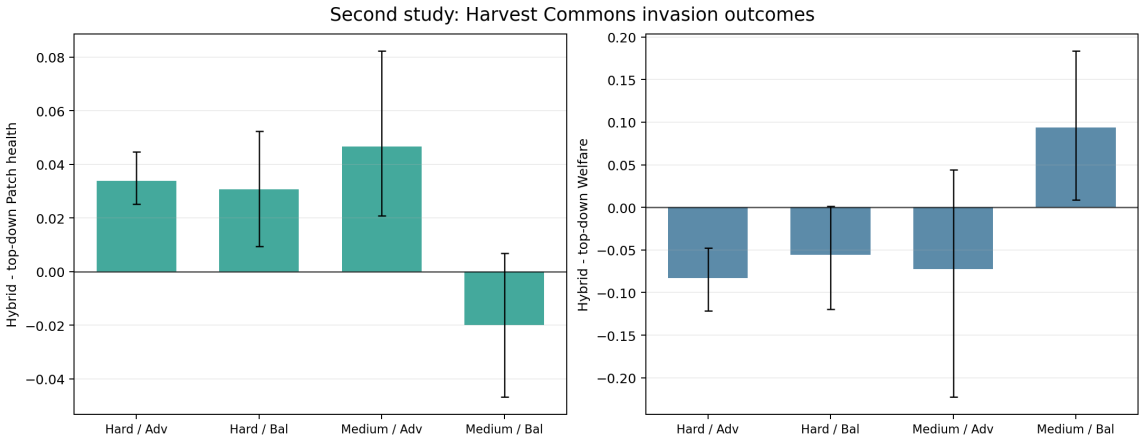

Figure 3: Second Harvest Commons study, high-power outcomes. Results are aggregated over injectors and adversarial pressures within each tier-by-partner block. Hybrid governance improves patch health in three of the four decision blocks, while its welfare effect depends on the social mix.

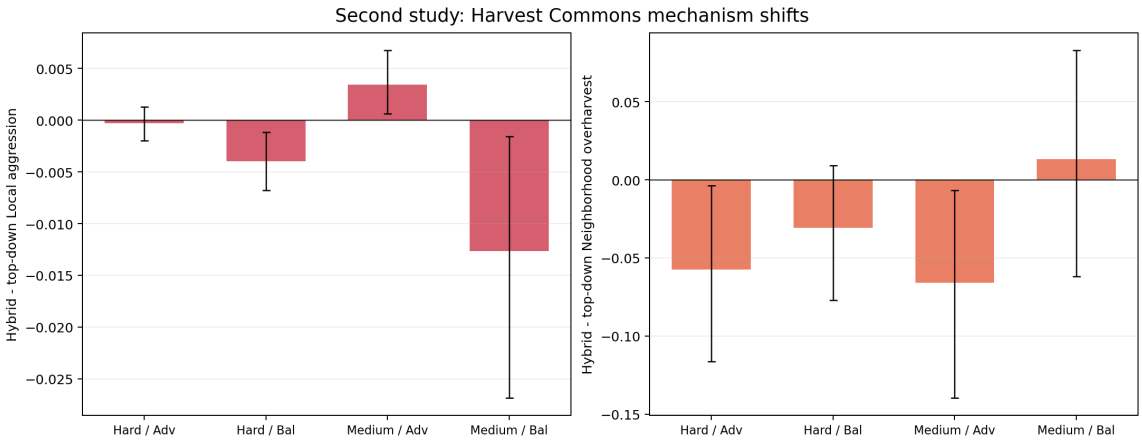

Figure 4: Second Harvest Commons study, high-power mechanism shifts. Results are again aggregated over injectors and adversarial pressures. Negative values are improvements for lower-is-better metrics. Hybrid governance reduces neighborhood overharvest in the harsher blocks and lowers local aggression everywhere except the medium-tier balanced block where welfare favors hybrid.

These mechanism metrics explain why the failure metric is uninformative in the Harvest Commons study. Across all 16 high-power rows, the paired garden-failure delta is exactly zero, so governance separation happens before outright garden failure. Hybrid governance matters because it shifts local behavior: averaged over the full Stage C matrix, local aggression falls by 0.0034 and neighborhood overharvest falls by 0.0352 relative to top-down-only control. The stronger result is therefore behavioral and ecological rather than catastrophic.

Together, the two studies now give a layered invasion result. In the controlled fishery setting, central governance signals can be ranked and adaptive quotas emerge as the strongest overall top-down signal under invasion pressure. In the second substrate, once governance is allowed to become architectural rather than only signal-level, hybrid governance usually produces better local ecological control than top-down-only control, though the welfare effect depends on both social composition and task difficulty.

5 Discussion

The paper now supports two related claims rather than one narrow claim. First, central governance signals can be ranked under adversarial strategy injection in a minimal sequential commons. The first, Fishery Commons study shows that monitoring with sanctions is already enough to improve held-out collapse under both mutation and live LLM injection, which is the minimal robustness result. The broader signal sweep then shows that stronger top-down interventions are not interchangeable: adaptive quotas are the best overall policy in medium-tier fishery runs, while temporary closures remain a credible fallback under adversarial-heavy partner mixes. This is more useful than simply saying "governance helps," because it distinguishes light-touch enforcement from stronger adaptive intervention.

Second, governance should not be treated only as a central toggle. The second, Harvest Commons study asks what happens when the governance question is widened from signal design to architecture design. The answer is that hybrid governance can improve local ecological control beyond top-down-only control, but not for free. In the Harvest invasion high-power matrix, hybrid wins 14 of 16 decision cells and improves patch health in three of the four tier-by-partner blocks, yet the medium-tier balanced block shows that top-down-only control can still be preferable when welfare dominates the objective. This is exactly the kind of trade-off that disappears if evaluation only reports a single collapse number. The Harvest results therefore justify the move from a single global stock to a second substrate with local interactions and communication.

That broader framing is why the two studies belong in one paper. The Fishery Commons study isolates which central signals work in a highly controlled environment. The Harvest Commons study then asks whether governance remains purely central once local coordination, communication, and targeted intervention are allowed to matter. Commons experiments have long suggested that communication and collective choice can improve outcomes even without a single command-and-control institution [8, 12]. The present results update that intuition for adversarially changing agent populations: once strategy turnover is explicit, governance must be evaluated both as a set of central signals and as a broader architecture for decentralized systems.

This also clarifies why people should care beyond fisheries or orchards. The contribution is not fish-specific. It is about institution design for self-interested multi-agent systems under uncertainty and turnover. The same protocol can be read as a testbed for shared compute budgets, energy systems, congestion control, spectrum allocation, or decentralized markets, where new behaviors keep entering and governance must balance resilience against performance. Recent generative-society work argues for realistic evaluation under diverse partners and conditions [6, 9, 10]; the present paper adds a more specific lesson that governance should be tested both at the level of signal choice and at the level of governance architecture.

6 Limitations

The two studies answer adjacent questions, not identical ones. The first study is a controlled signal-ranking study in Fishery Commons, while the second study is a governance-architecture extension in Harvest Commons. The second study now shares the same invasion loop and replacement logic as the first, which fixes the earlier asymmetry, but it still should not be read as a strict replication in another substrate because the governance question itself is broader.

The LLM comparison currently appears only in the Fishery Commons study. This is enough to show that minimal central governance survives both mutation and live JSON-based strategy generation, but it does not yet establish the same result for Harvest Commons. Harvest Commons

now uses the same turnover logic and non-LLM injector families as Fishery Commons, but live language-model-based Harvest injection is still deferred.

Hard settings remain useful mainly as stress evidence. In fishery, once collapse saturates at 1.0 and survival at 0.0 across conditions, governance separation becomes non-identifiable under floor effects. In Harvest Commons, the harder tiers remain informative, but garden failure itself does not separate conditions in the high-power rows; the real signal comes from patch health, welfare, and local behavioral metrics.

Finally, both substrates remain intentionally stylized. That is a strength for identification, but it limits external realism. Market feedbacks, richer heterogeneity, richer language interaction, and explicit institutional bargaining are natural next additions once the current governance comparisons are frozen.

7 Appendix

The appendix-only material serves three roles. For the Fishery Commons study, hard-tier runs remain useful as stress confirmation but are not used for causal ranking once collapse saturates across all governance conditions. For the Harvest Commons study, the earlier fixed-composition matrix is retained as a pilot precursor that motivated the invasion upgrade but is no longer treated as the main evidence. Finally, the full Harvest Stage B pilot matrix, Stage C high-power paired-delta tables, and confidence-interval summaries are maintained as supplementary artifacts so that every number in the text can be traced to a frozen output file.

References

[1] Yali Du et al. A review of cooperation in multi-agent learning. *arXiv preprint arXiv:2312.05162*, 2023. URL `https://arxiv.org/abs/2312.05162`.

[2] H. Scott Gordon. The economic theory of a common-property resource: The fishery. *Journal of Political Economy*, 62(2):124–142, 1954.

[3] Zihao Guo et al. Socialjax: An evaluation suite for multi-agent reinforcement learning in sequential social dilemmas. *arXiv preprint arXiv:2503.14576*, 2025. URL `https://arxiv.org/abs/2503.14576`.

[4] Joel Z. Leibo, Vinicius Zambaldi, Marc Lanctot, Janusz Marecki, and Thore Graepel. Multi-agent reinforcement learning in sequential social dilemmas. *arXiv preprint arXiv:1702.03037*, 2017. URL `https://arxiv.org/abs/1702.03037`.

[5] Joel Z. Leibo et al. Scalable evaluation of multi-agent reinforcement learning with melting pot. *arXiv preprint arXiv:2107.06857*, 2021. URL `https://arxiv.org/abs/2107.06857`.

[6] Sarah Mercer. Welcome to willowbrook: The simulated society built by generative agents. CETaS publication, 2023. URL `https://cetas.turing.ac.uk/publications/welcome-willowbrook`. Published: December 16, 2023; Accessed: 2026-03-02.

[7] Elinor Ostrom. *Governing the Commons: The Evolution of Institutions for Collective Action*. Cambridge University Press, 1990.

[8] Elinor Ostrom, James Walker, and Roy Gardner. Covenants with and without a sword: Self-governance is possible. *American Economic Review*, 82(2):404–417, 1992.

[9] Giorgio Piatti and collaborators. Govsim: Governance of commons simulations. GitHub repository, 2024. URL `https://github.com/giorgiopiatti/GovSim`. Accessed: 2026-03-02.

[10] Giorgio Piatti, Zhijing Jin, Max Kleiman-Weiner, Bernhard Schoelkopf, Mrinmaya Sachan, and Rada Mihalcea. Emergence of sustainable cooperation in a society of llm agents. *arXiv preprint arXiv:2404.16698*, 2024. URL `https://arxiv.org/abs/2404.16698`.

[11] Anthony Scott. The fishery: The objectives of sole ownership. *Journal of Political Economy*, 63(2):116–124, 1955.

[12] James M. Walker, Roy Gardner, Andrew Herr, and Elinor Ostrom. Collective choice in the commons: Experimental results on proposed allocation rules and votes. *Economic Journal*, 110 (460):212–234, 2000.