Problem Statement

Write a Python program to check if a given date is valid. If the date is valid, print the next day's date (incremented date). If the date is invalid, print **"Invalid Date"**.

Algorithm

1. Start.
2. Read **day, month, and year** from the user.
3. If **year ≤ 0** → Print **"Invalid Date"** → Stop
4. If **month < 1 OR month > 12** → Print **"Invalid Date"** → Stop
5. If **(year % 400 == 0)** → Set **leap = True**
6. Else if **(year % 100 == 0)** → Set **leap = False**
7. Else if **(year % 4 == 0)** → Set **leap = True**
8. Else → Set **leap = False**
9. If **month is 1, 3, 5, 7, 8, 10, or 12** → Set **max_day = 31**
10. Else if **month is 4, 6, 9, or 11** → Set **max_day = 30**
11. Else if **month == 2** → If **leap == True** → Set **max_day = 29** → Else → Set **max_day = 28**
12. If **day < 1 OR day > max_day** → Print **"Invalid Date"** → Stop
13. Increment **day** by **1**
14. If **day > max_day** → Set **day = 1** → Increment **month** by **1**
15. If **month > 12** → Set **month = 1** → Increment **year** by **1**
16. Print **"Next Date is: day/month/year"**
17. Stop.

Flowchart:

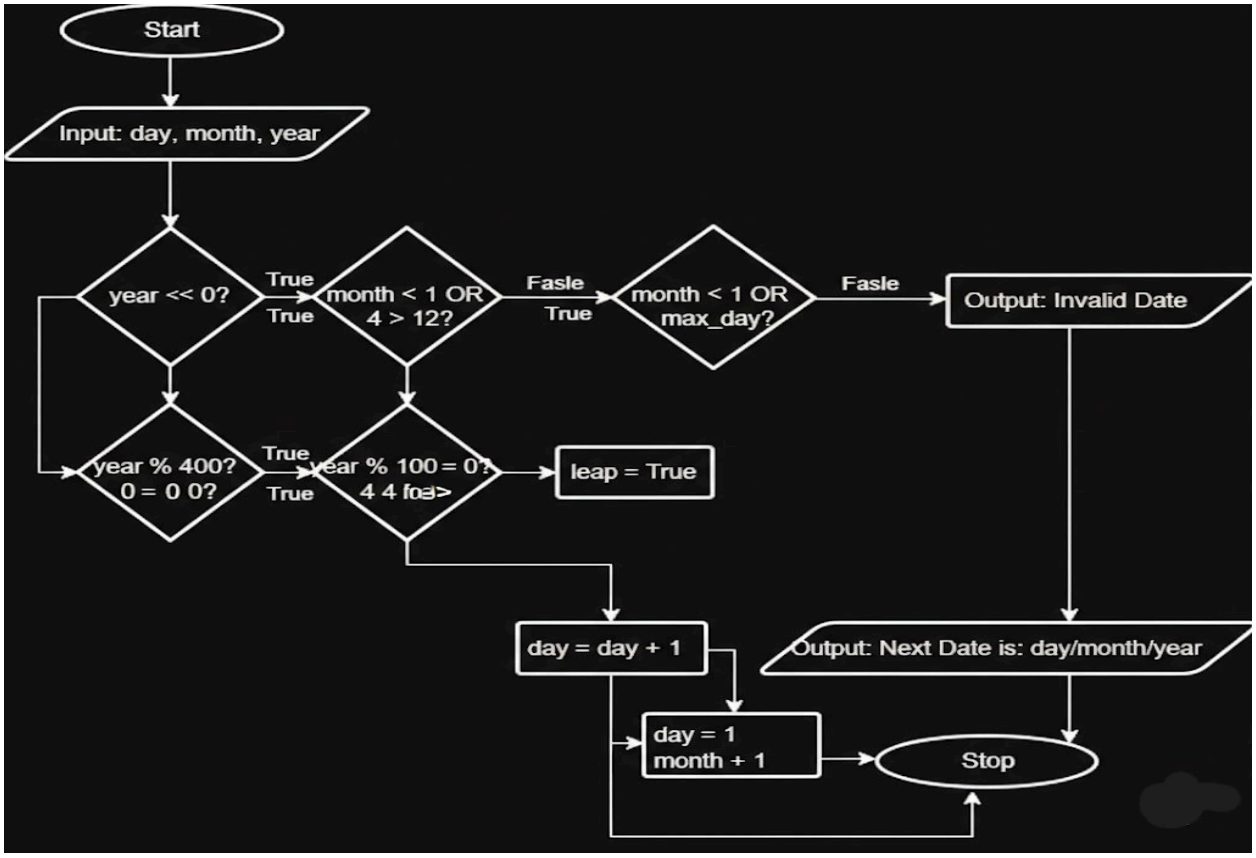
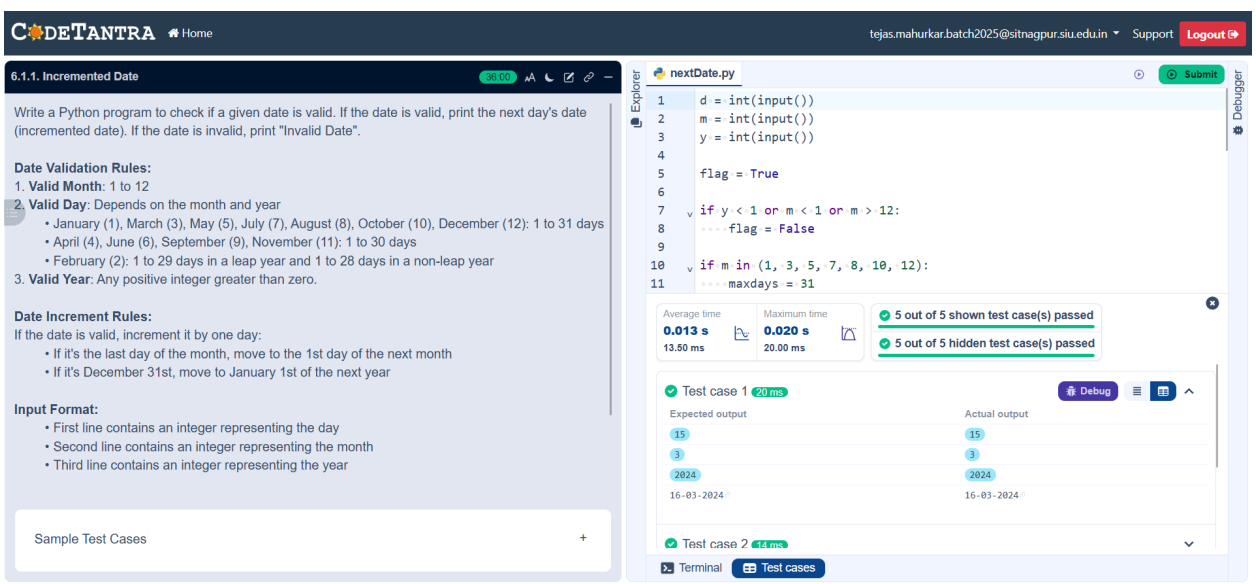
EXECUTION: