Come, Thou fount of every blessing

"(...) Hitherto hath the Lord helped us." 1 Samuel 7:12

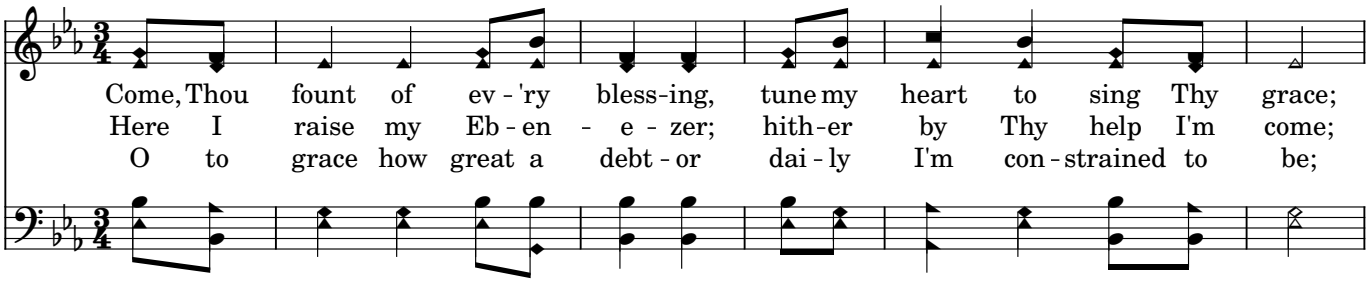

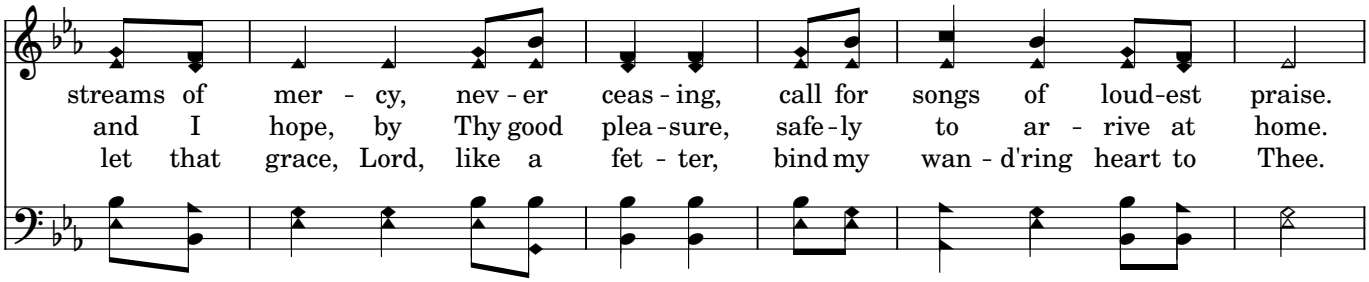

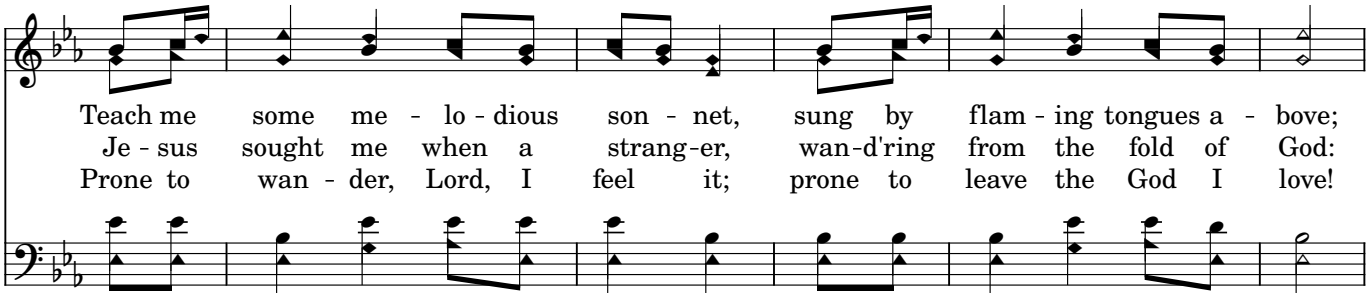

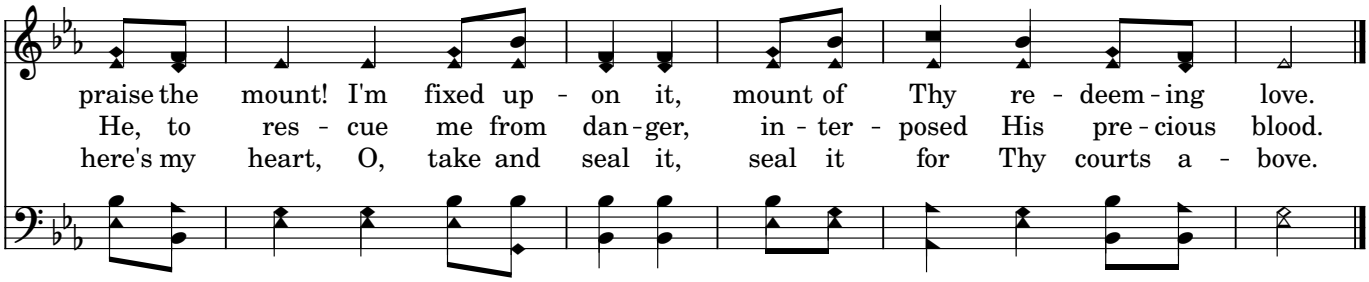

Abide with me

"(...) Abide with us: for it is toward evening, (...)" Luke 24:29

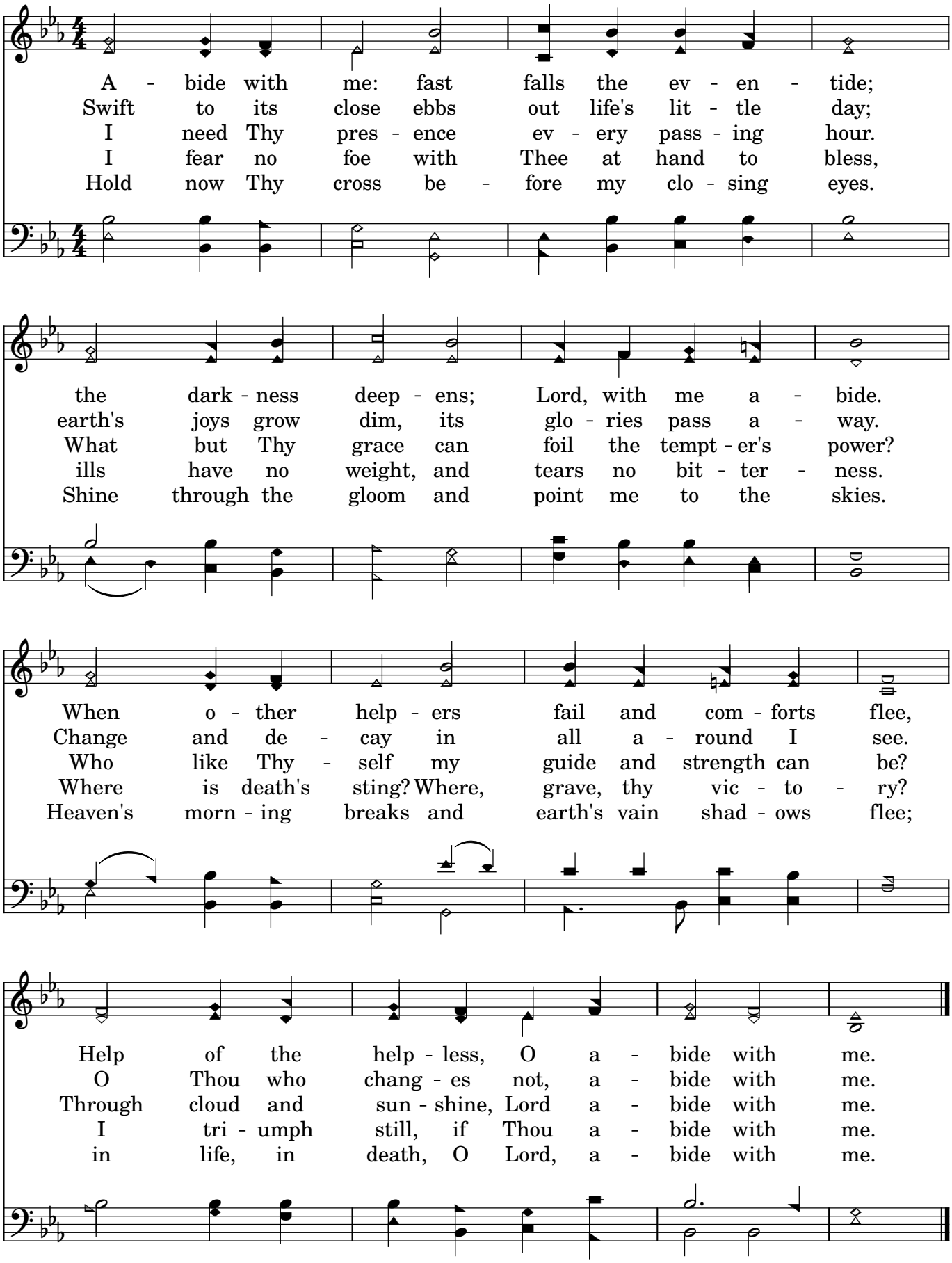

116

Joy to the world

"Make a joyful noise unto the LORD,
all the earth: make a loud noise, and rejoice,
and sing praise." Psalm 98:4

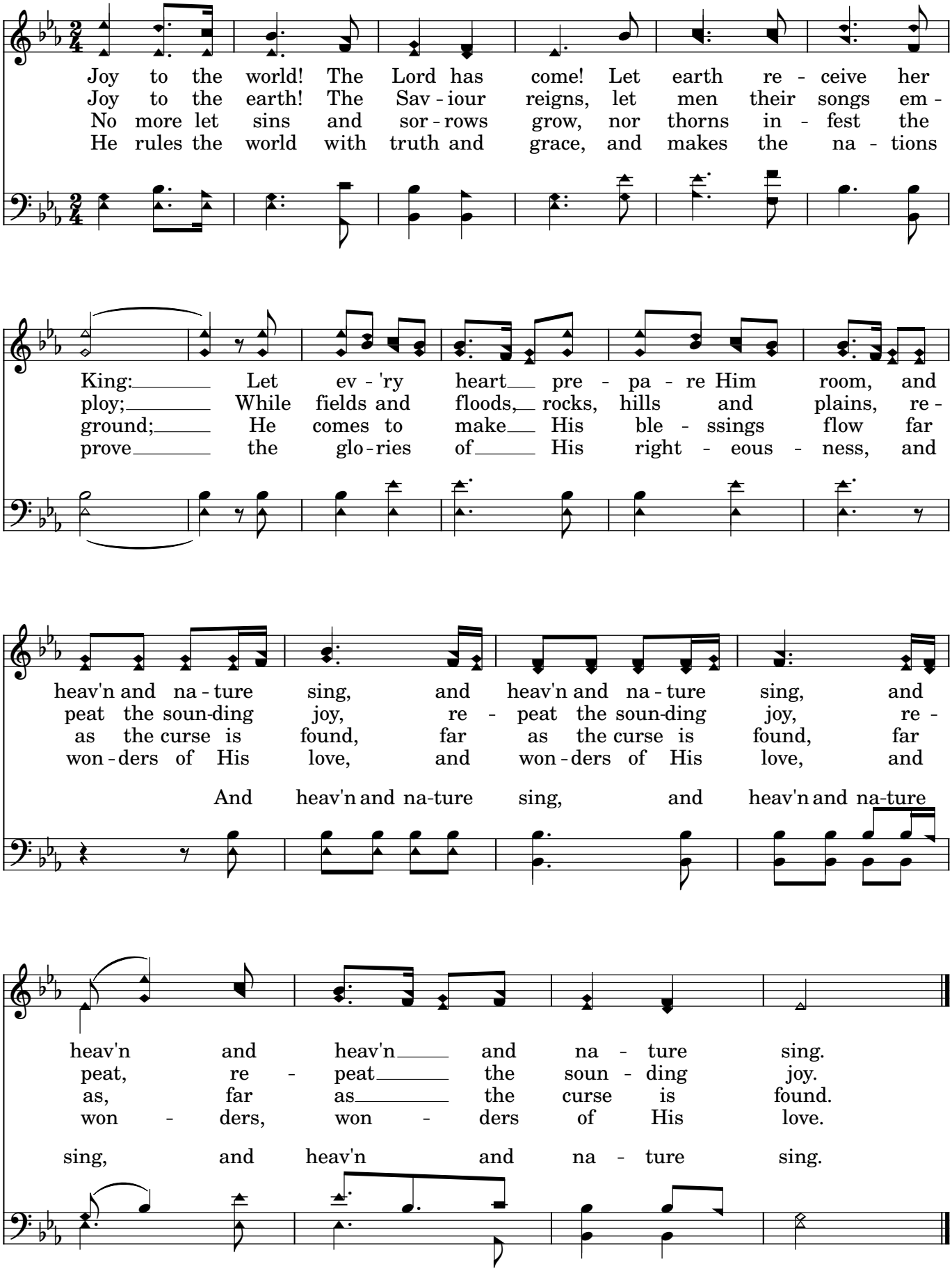

144

Rock of Ages

"And that Rock was Christ." I Corinthians 10:4

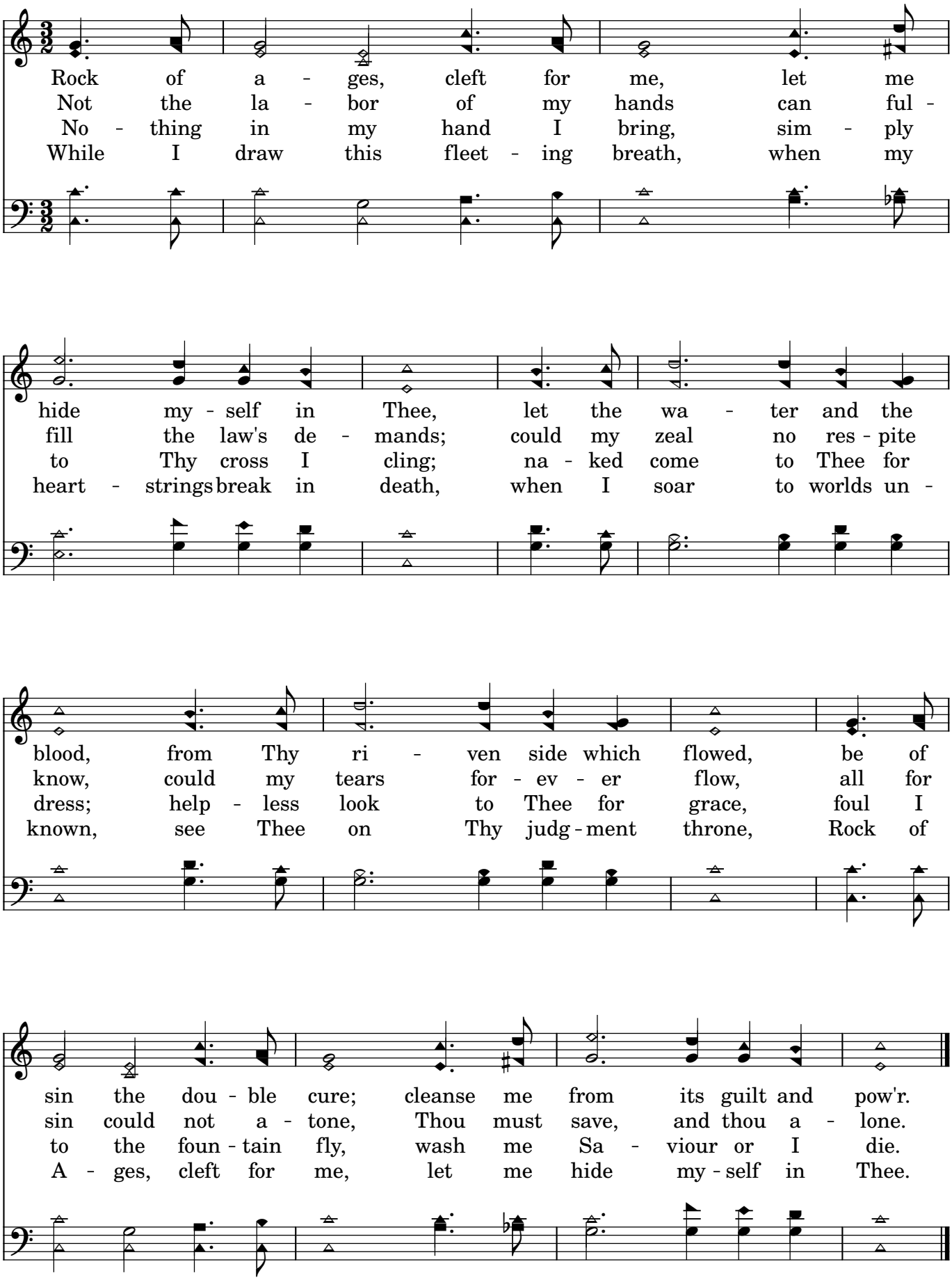

156

The lily of the valley

"I am the rose of Sharon, and the lily of the valleys." Song of Solomon 2:1

I have found a friend in Je - sus, He's ev - 'ry - thing to
Yes, He all my griefs has ta - ken, and all my sor - rows
He will nev - er, nev - er leave me, nor yet for - sake me

me, He's the fair - est in ten thou - sand to my soul;
borne; in temp - ta - tion He's my strong and might - y tow'r;
here, while I live by faith and do His bless - ed will;

The lil - y of the val - ley, in Him a - lone I see, all I
I have all for Him for - sa - ken, and all my i - dols torn from my
A wall of fire a - bout me, I've noth - ing now to fear, with His

need to cleanse and make me ful - ly whole. In sor - row He's my com-fort, in
heart and now He keeps me by His pow'r. Tho' all the world for - sake me, and
man - na He my hun - gry soul will fill. Then sweep-ing up to glo - ry to

troub - le He's my stay, He tells me ev - 'ry care on Him to roll.
Sa - tan tempt me sore, through Je - sus I will safe - ly reach the goal.
see His bless - ed face, where riv - ers of de - light shall ev - er roll.

The lil-y of the val-ley, in Him a-lone I see, all I need to cleanse and make me ful-ly whole.

297

Will Jesus Find Us Watching?

"Blessed are those servants whom the Lord, when he cometh, shall find watching." Luke 12:37

When Je-sus comes to re - ward His ser - vants, wheth - er it be noon or night, faith - ful to Him will He find us watch-ing with our lamps all trimmed and bright? O, can we say we are read-y, broth-er? Read-y for the soul's bright home? Say, will He find you and me still watch-ing, wait - ing, wait - ing, when the Lord shall come?

If at the dawn of the ear - ly morn - ing, He shall call us one by one, when to the Lord we re - store our tal - ents, will He an - swer thee, "Well done"?

Have we been true to the trust he left us? Do we seek to do our best? If in our hearts there is naught con - demns us, we shall have a glo - rious rest.

Bless - ed are those whom the Lord finds watch - ing; in His glo-ry they shall share; I

375

Just as I am

"(...) man is not justified by the works of the law,
but by the faith of Jesus Christ (...)" (Gal. 2:16)

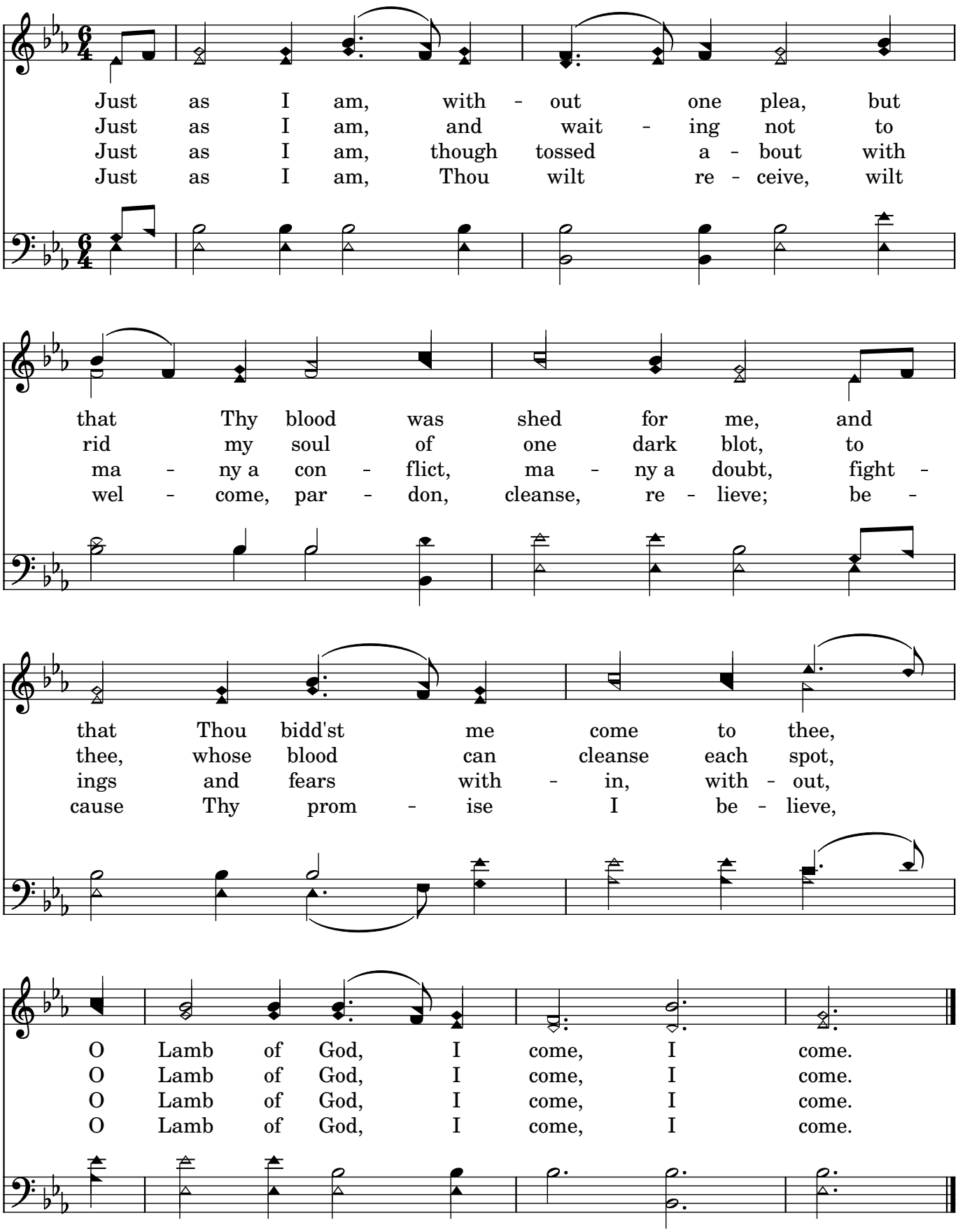

379

We'll work till Jesus comes

"Thy work shall be rewarded" Jer. 31:16

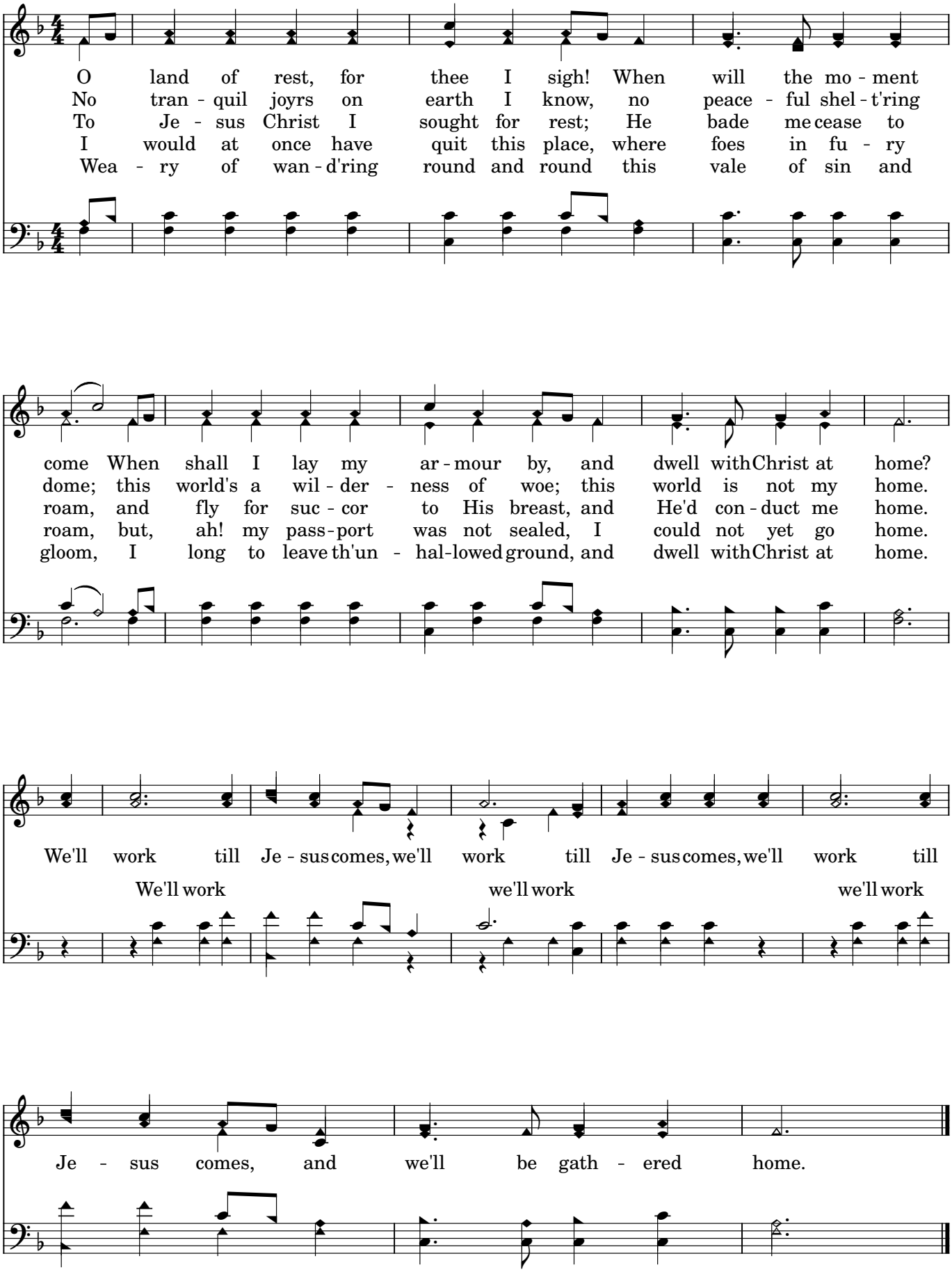

382

I heard the voice of Jesus say

"If any man thirst, let him come unto Me and drink." John 7:37

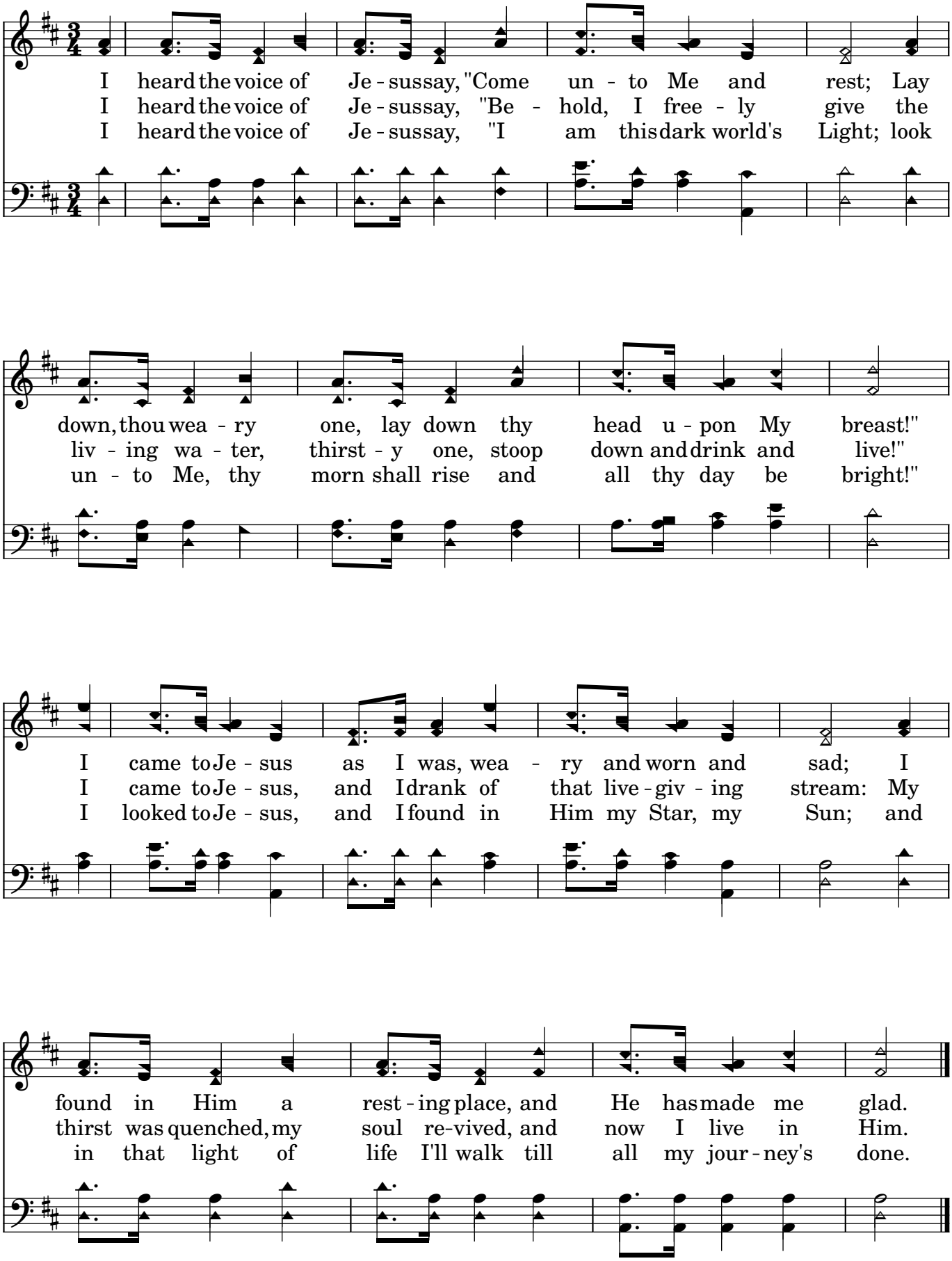

401

Blessed assurance

(we are) "joint-heirs with Christ; if so be that we suffer with him,
that we may be also glorified together." Romans 8:17

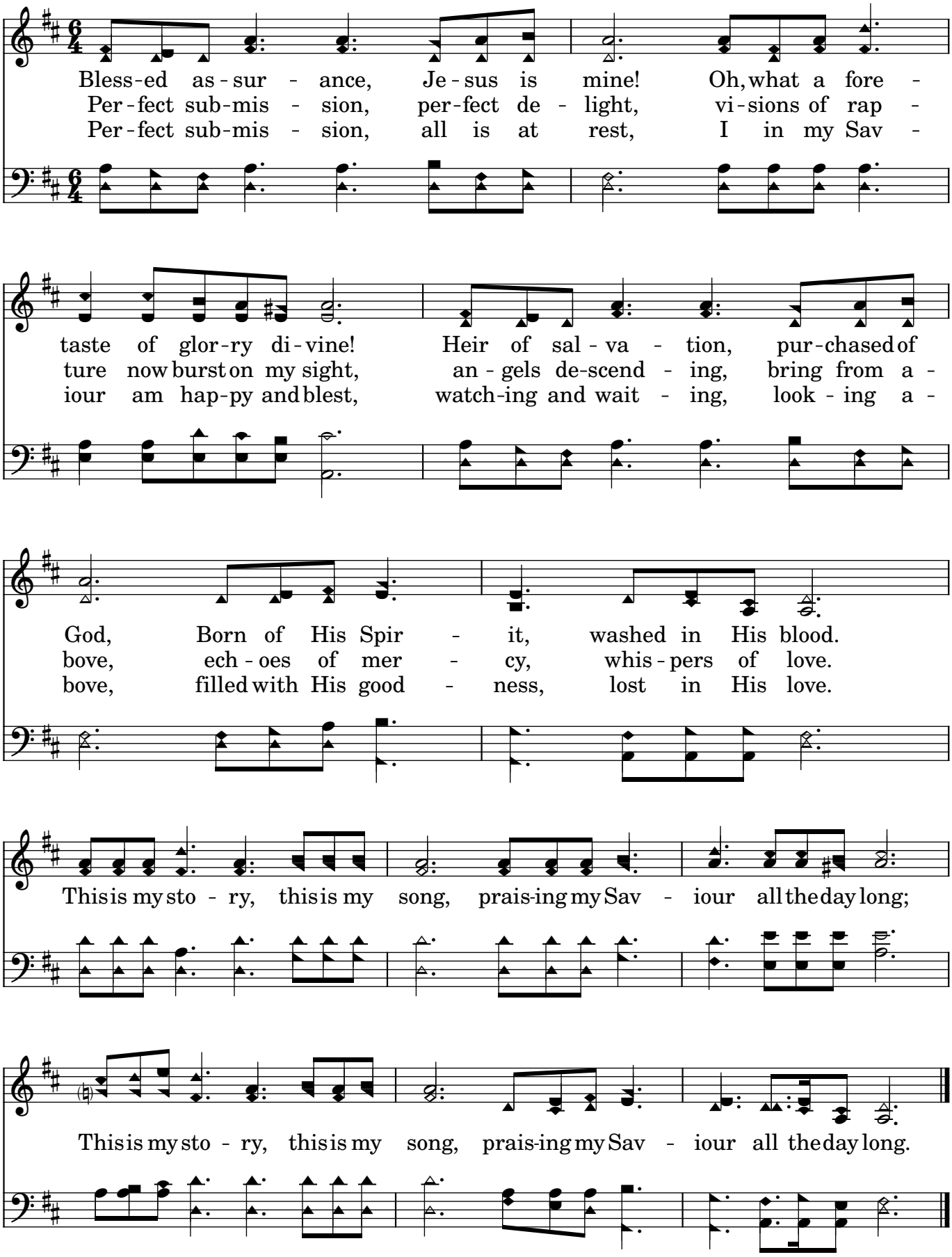

404

Trust and obey

"(...) we trust in the living God (...)" I Timothy 4:10

When we walk with the Lord in the light of His Word, what a glo - ry He sheds on our way! While we do His good will, He a - bides with us still, and with all who will trust and o - bey.

Not a shad - ow can rise, not a cloud in the skies, but His smile quick - ly drives it a - way; not a doubt nor a fear, not a sigh nor a tear, can a - bide while we trust and o - bey.

Not a bur - den we bear, not a sor - row we share, but our toil He doth rich - ly re - pay; not a grief nor a loss, not a frown nor a cross, but is blest if we trust and o - bey.

But we nev - er can prove the de - lights of His love, un - til all on the al - tar we lay; for the fa - vor He shows, and the joy He be - stows, are for them who will trust and o - bey.

Then in fel - low - ship sweet we will sit at His feet, or we'll walk by His side in the way; what He says we will do, where He sends we will go, ne - ver fear, on - ly trust and o - bey.

Trust and o - bey, for there's no o - ther way to be hap - py in Je - sus, but to trust and o - bey.

600

God be with you

"(...) The grace of our Lord Jesus Christ be with you. Amen" Romans 16:20

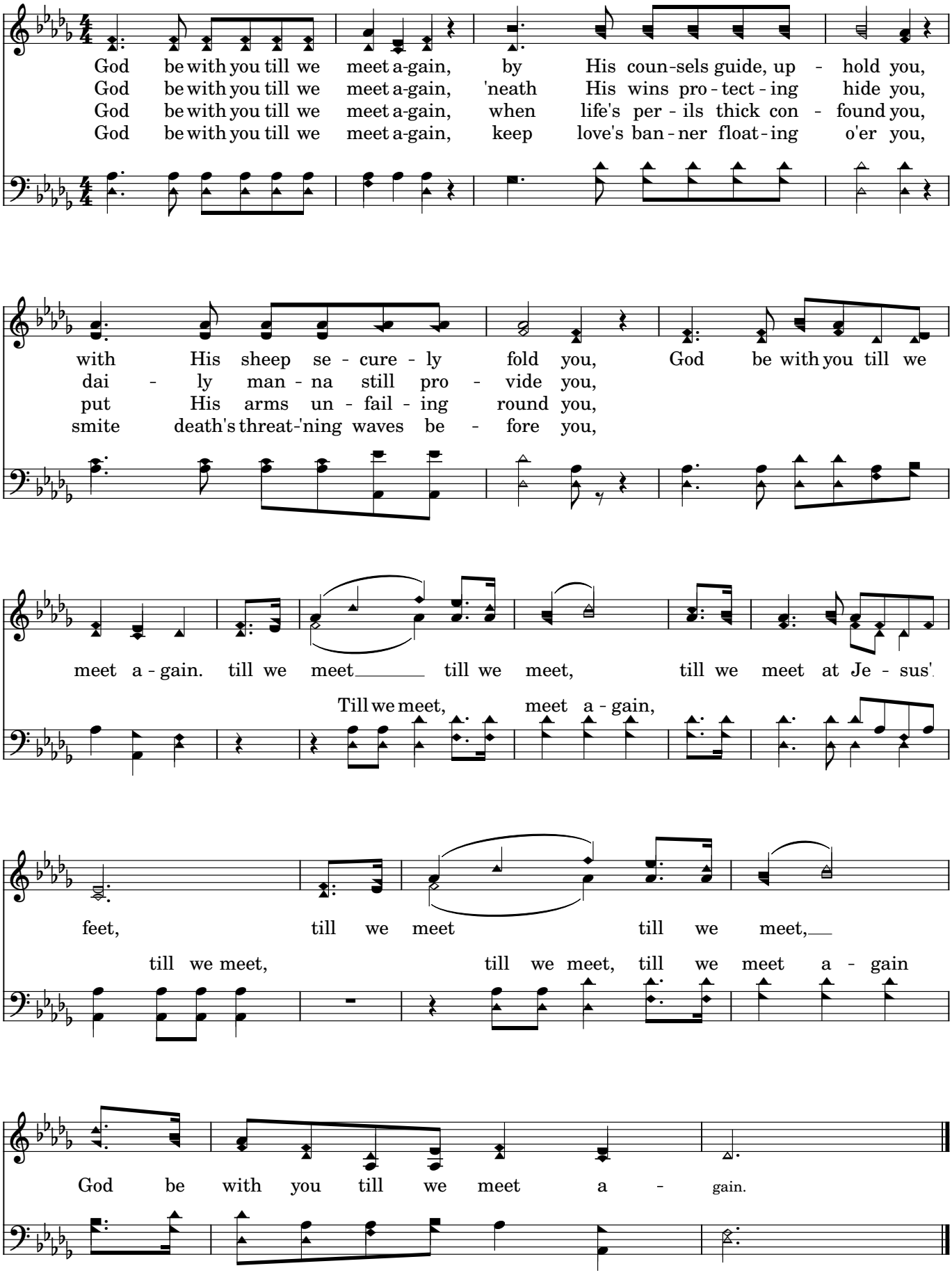

704

Anywhere with Jesus

"(...) I will trust, and not be afraid (...)" Isaiah 12:2

An - y-where with Je-sus I can safe-ly go, an - y-where He
An - y-where with Je-sus I am not a - lone, oth - er friends may
An - y-where with Je-sus I can go to sleep, when the dark - ling

leads me in this world be - low; an - y-where with -
fail me, He is still my own: though His hand may
sha - dows round a - bout me creep: know - ing I shall

out Him, dear - est joys would fade, an - y-where with Je - sus I am
lead me o - ver drear - est ways, an - y-where with Je - sus is a
wa - ken, nev - er more to roam, an - y-where with Je - sus will be

not a - fraid. An - y-where! An - y-where! Fear I can-not know;
house of praise.
home, sweet home.

An - y-where with Je - sus I can safe - ly go.

722

Jesus, Saviour, pilot me

"For I know that my redeemer liveth, and that
he shall stand at the latter day upon the earth:" Job 19:25

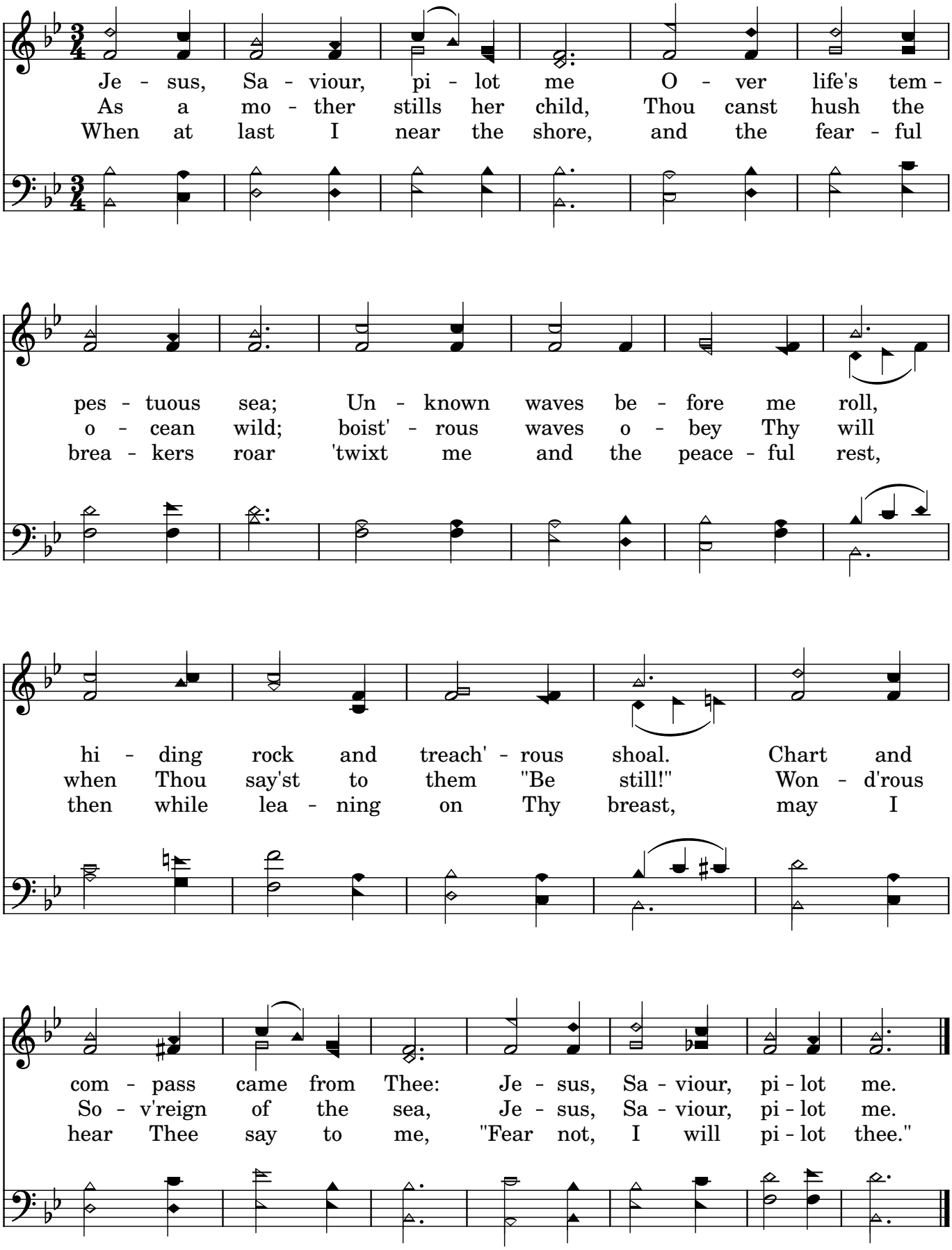

739

What a friend we have in Jesus
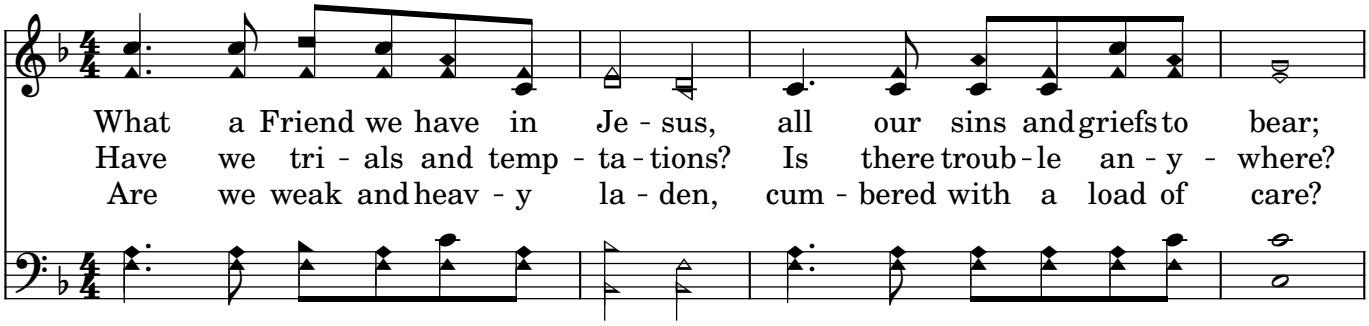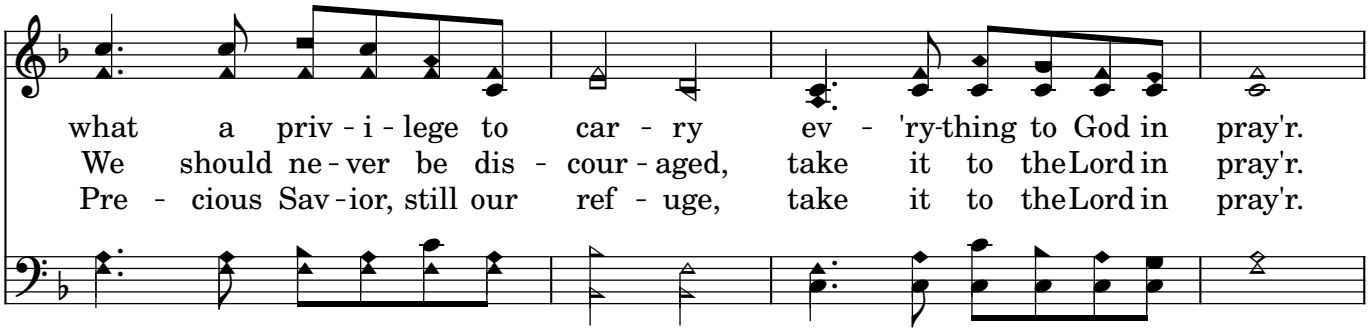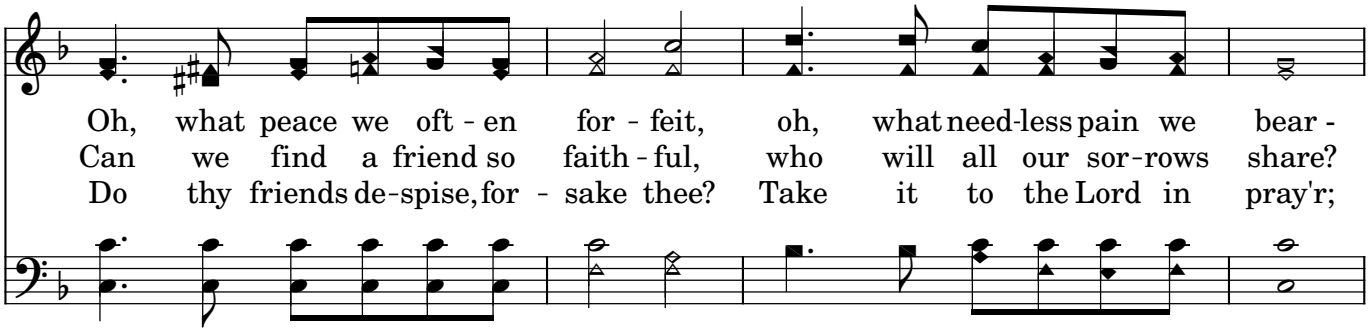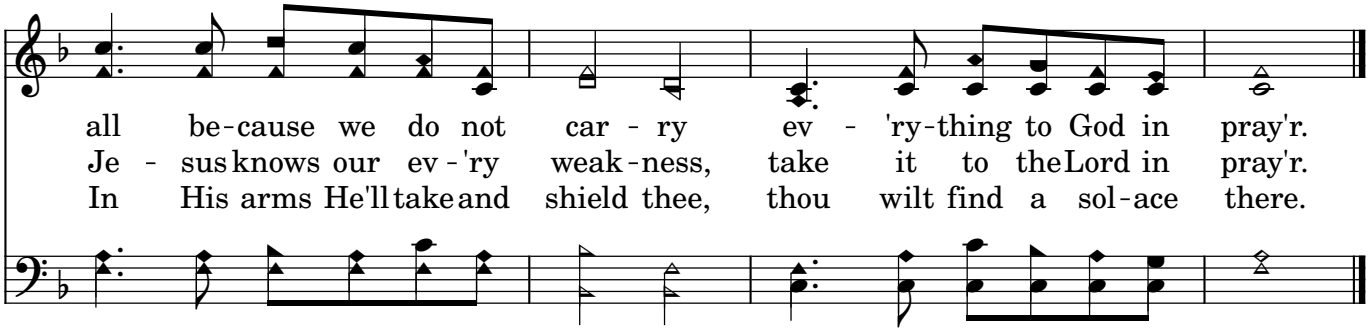
"There is a friend that sticketh closer than a brother." Prov. 18:24