Anabaptist Hymns
(in English, with round notes)

2nd edition
July 2024

1

Great is Thy faithfulness

"They are new every morning: great is thy faithfulness." Lamentations 3:23

Great is Thy faith - ful-ness, O God my Fa - ther; there is no
Sum-mer and win - ter and spring-time and harv-est sun, moon, and
Par - don for sin and a peace that en - dur - eth, Thy own dear

sha - dow of tur - ning with Thee. Thou chang-est not, Thy com -
stars in their cour - ses a - bove join with all na - ture in
pre - sence to cheer and to guide, strength for to - day and bright

pas-sions, they fail not; as Thou hast been Thou for - e - ver wilt
ma - ni - fold wit-ness to Thy great faith - ful - ness, mer - cy, and
hope for to - mor-row— bles-sings all mine, with ten thou-sand be -

be. Great is Thy faith-ful-ness! Great is Thy faith-ful-ness! Mor-ning by
love.
side!

mor - ning new mer-cies I see; all I have need - ed Thy

hand hath pro - vi-ded. Great is Thy faith - ful-ness, Lord, un - to me!

Trust and obey

"(...) we trust in the living God (...)" I Timothy 4:10

When we walk with the Lord in the light of His Word, what a
glo - ry He sheds on our way! While we do His good will, He a -
bides with us still, and with all who will trust and o - bey.

Not a shad - ow can rise, not a cloud in the skies, but His
smile quick - ly drives it a - way; not a doubt nor a fear, not a
sigh nor a tear, can a - bide while we trust and o - bey.

Not a bur - den we bear, not a sor - row we share, but our
toil He doth rich - ly re - pay; not a grief nor a loss, not a
frown nor a cross, but is blest if we trust and o - bey.

But we nev - er can prove the de - lights of His love, un - til
all on the al - tar we lay; for the fa - vor He shows, and the
joy He be - stows, are for them who will trust and o - bey.

Then in fel - low - ship sweet we will sit at His feet, or we'll
walk by His side in the way; what He says we will do, where He
sends we will go, ne - ver fear, on - ly trust and o - bey.

Trust and o - bey, for there's no o - ther way to be
hap - py in Je - sus, but to trust and o - bey.

Come, Thou fount of every blessing

"(...) Hitherto hath the Lord helped us." 1 Samuel 7:12

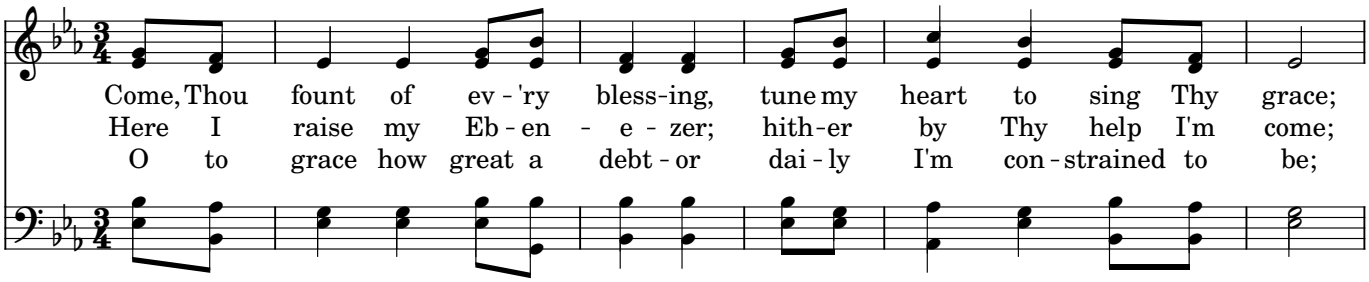

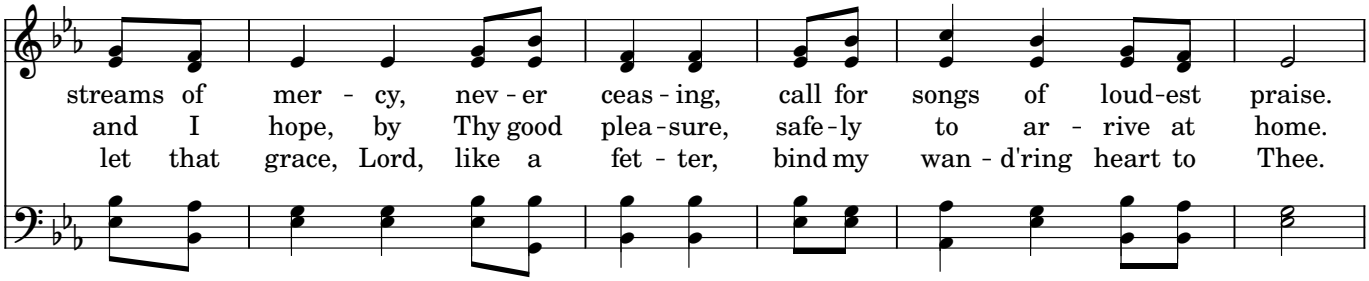

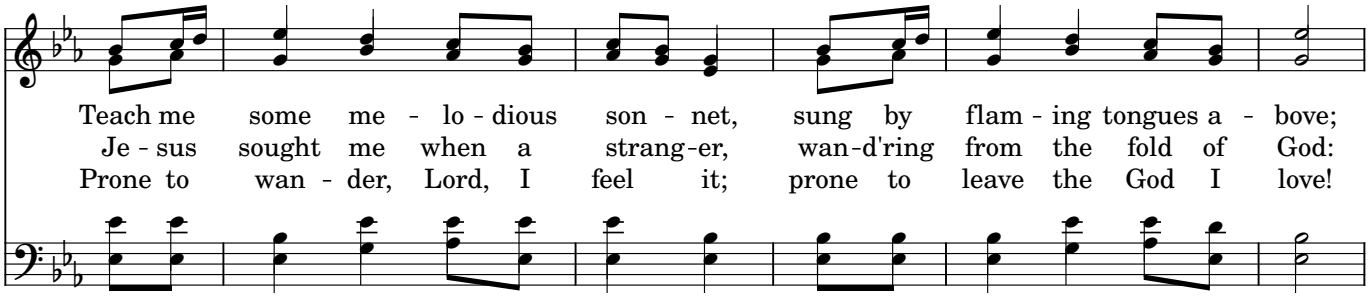

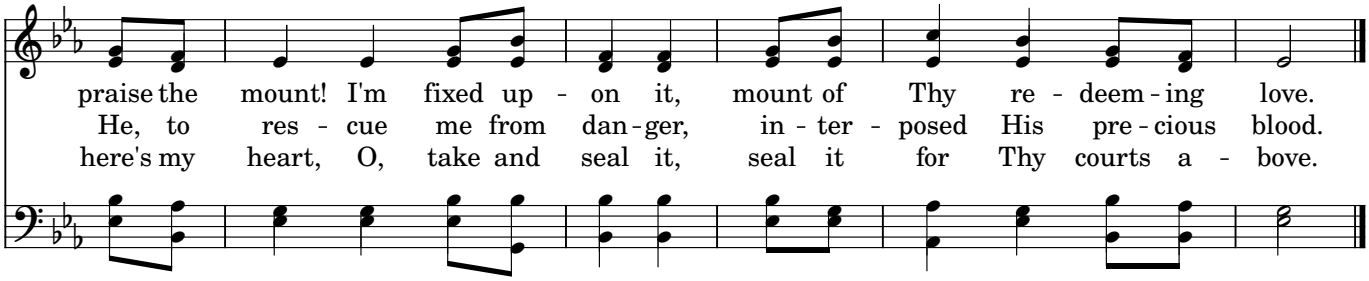

Just as I am

"(...) man is not justified by the works of the law,
but by the faith of Jesus Christ (...)" (Gal. 2:16)

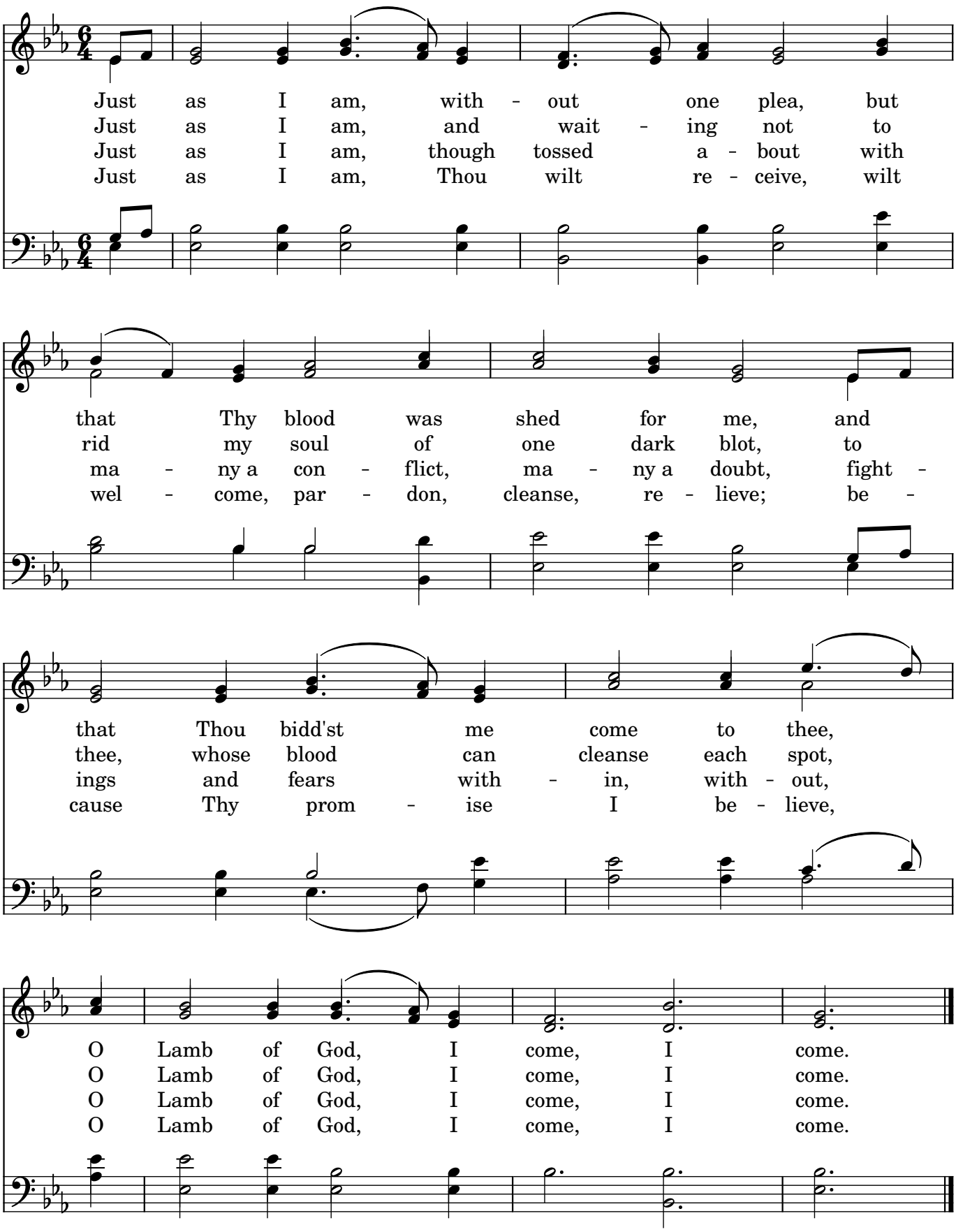

I need Thee every hour

"Bow down thine ear, O LORD, hear me: for I am poor and needy." Psalm 86:1

I need Thee ev - 'ry hour, most gra - cious Lord;
I need Thee ev - 'ry hour; stay Thou near - by;
I need Thee ev - 'ry hour; in joy or pain;
I need Thee ev - 'ry hour; teach me Thy will,

no ten - der voice like Thine can peace af - - ford.
temp - ta - tions lose their pow'r when Thou art nigh.
come quick - ly and a - bide, or life is vain.
and Thy rich pro - mi - ses in me ful - fill.

I need Thee, O I need Thee; e - very hour I need Thee!

O bless me now, my Sa - viour, I come to Thee.

Jesus, Saviour, pilot me

"For I know that my redeemer liveth, and that
he shall stand at the latter day upon the earth:" Job 19:25

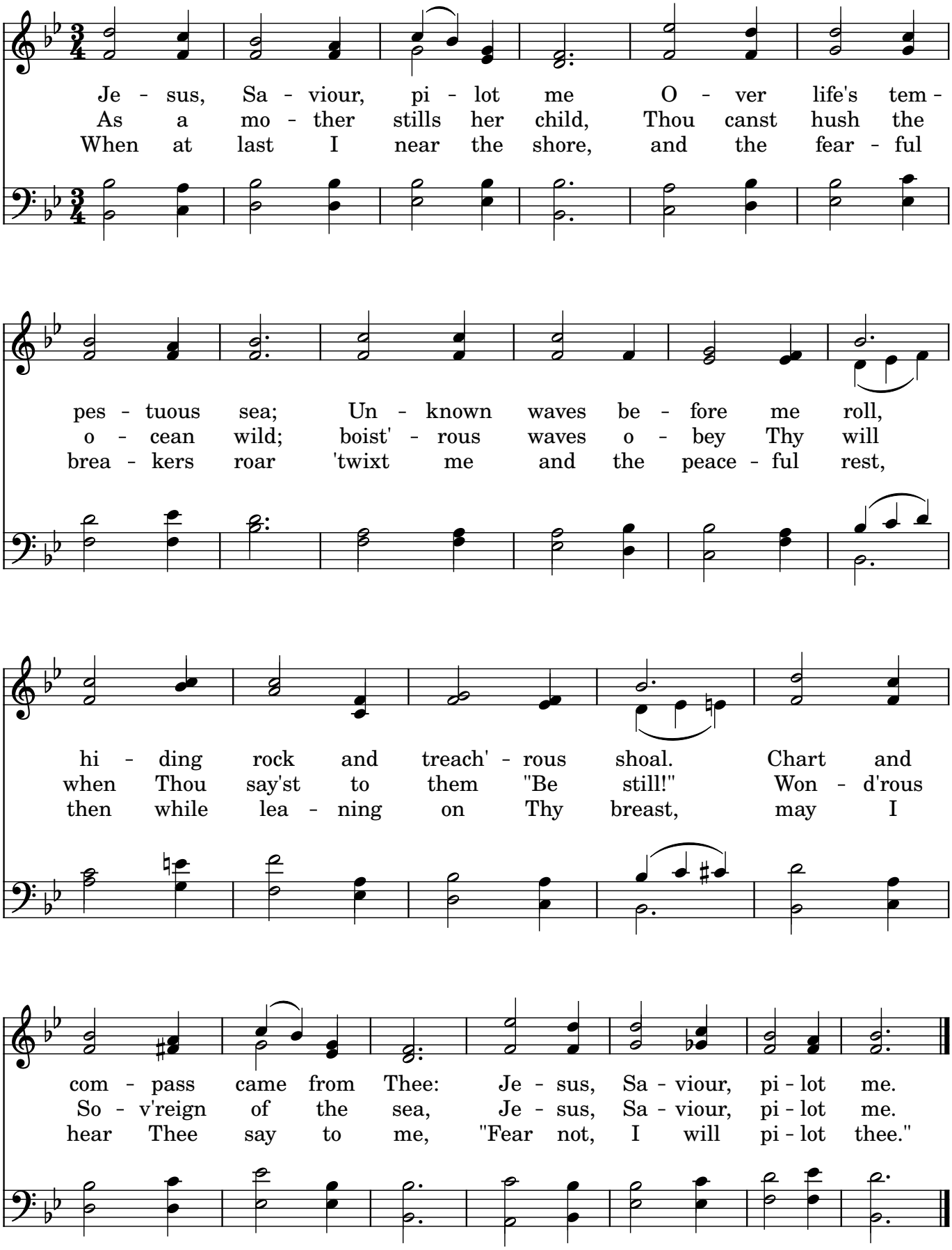

Take my life, and let it be

"(...) who then is willing to consecrate his service
this day unto the LORD?" I Chron. 29:5

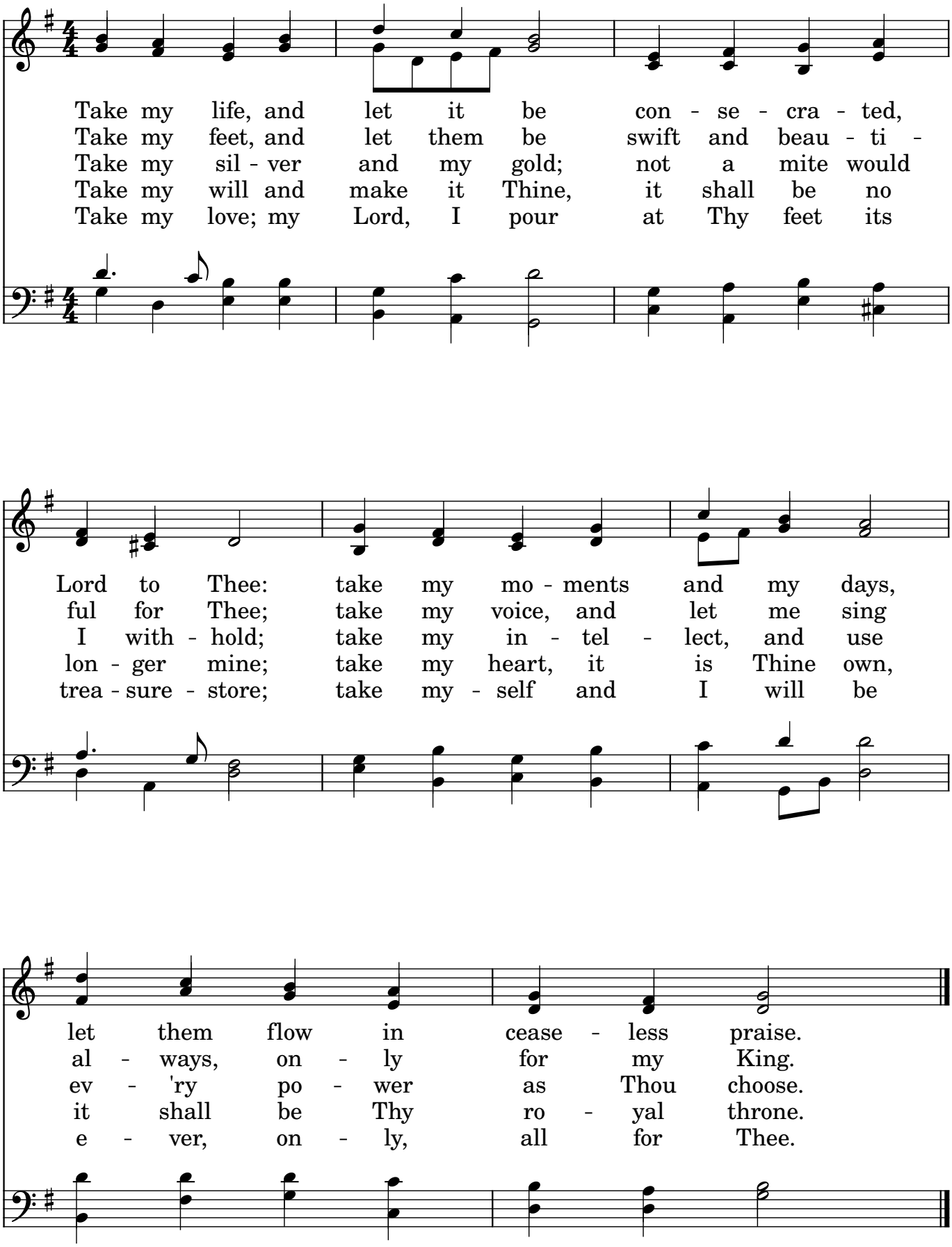

Rock of Ages

"And that Rock was Christ." I Corinthians 10:4

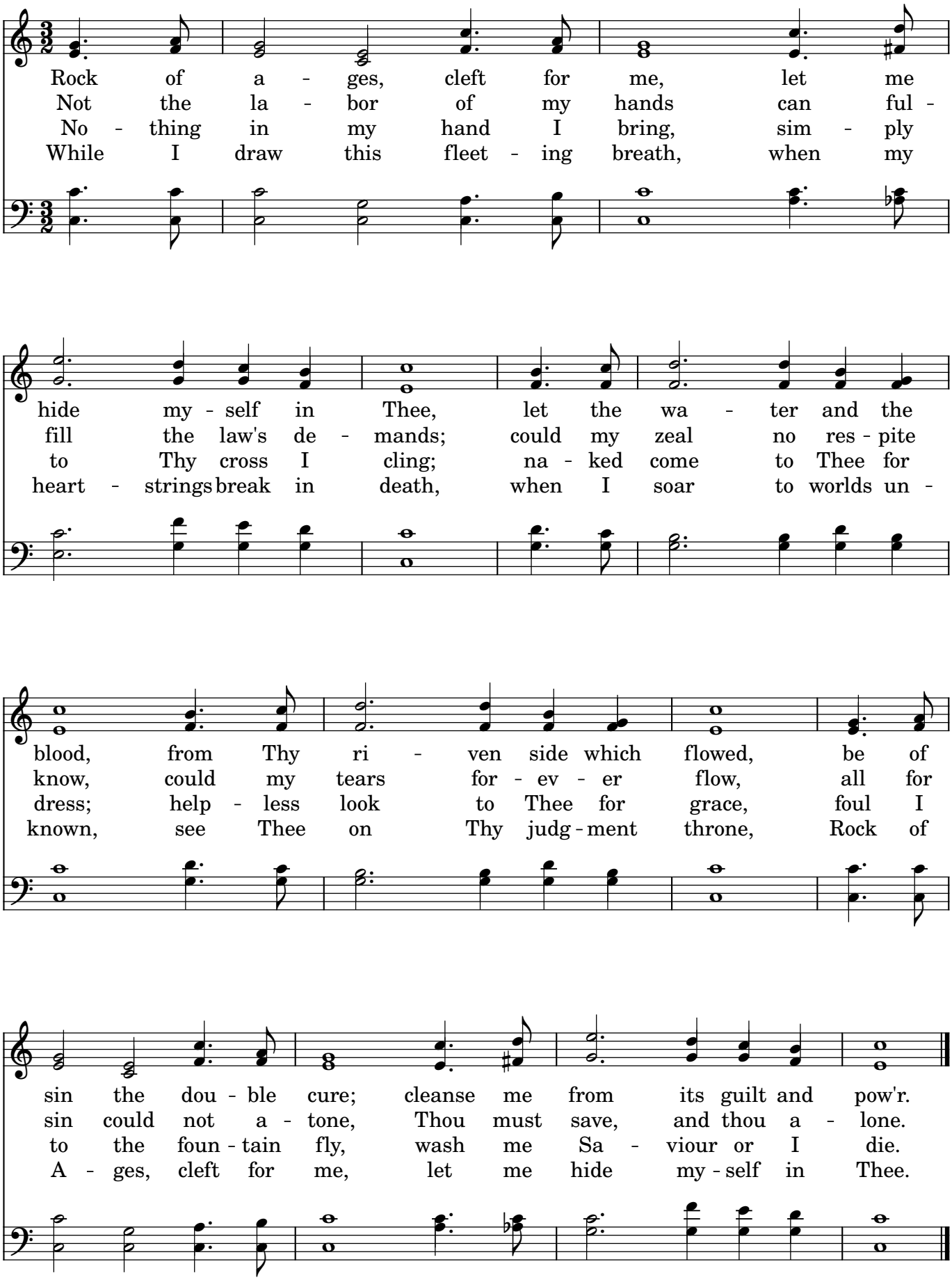

Abide with me

"(...) Abide with us: for it is toward evening, (...)" Luke 24:29

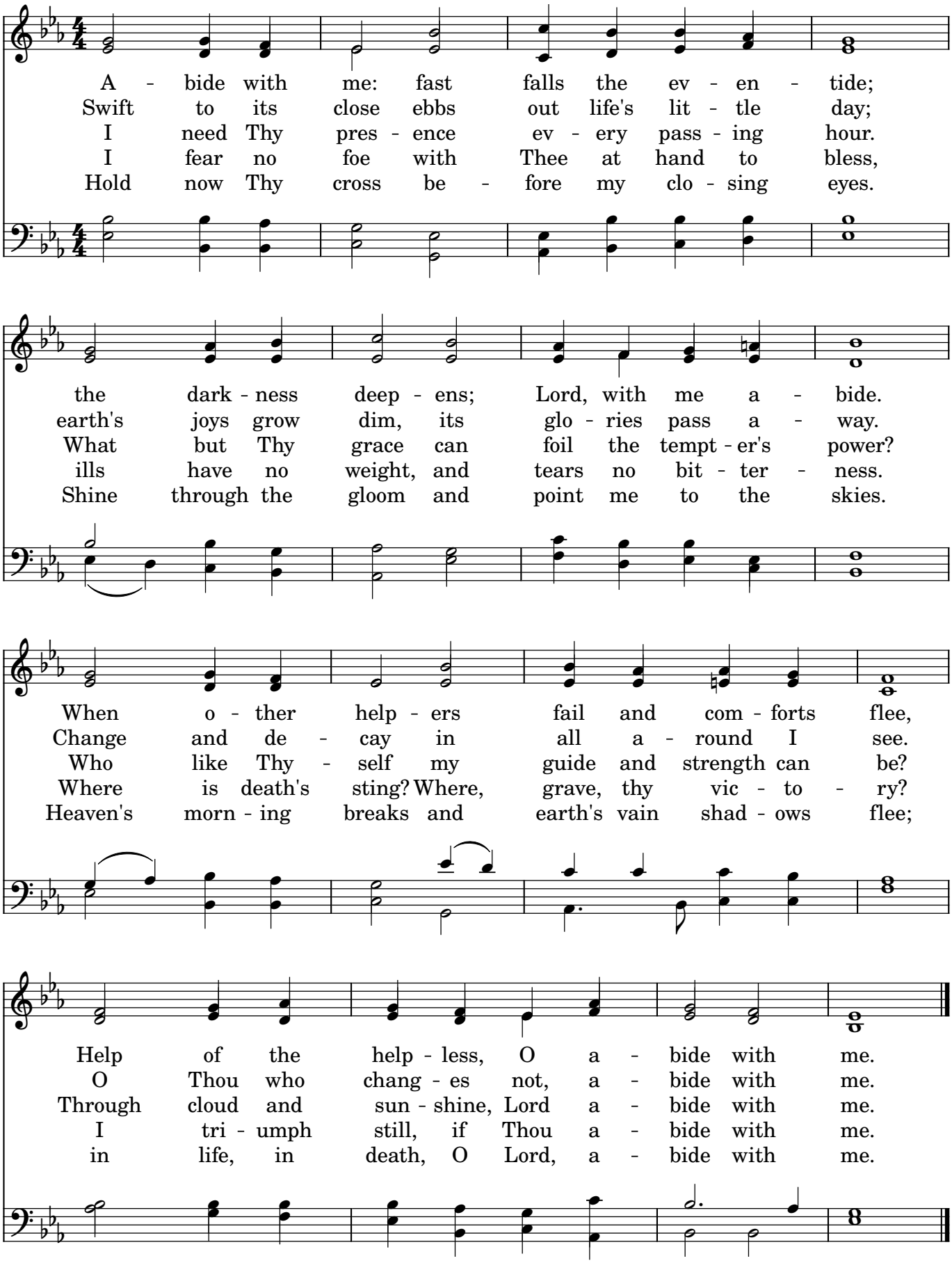

Joy to the world

"Make a joyful noise unto the LORD,
all the earth: make a loud noise, and rejoice,
and sing praise." Psalm 98:4

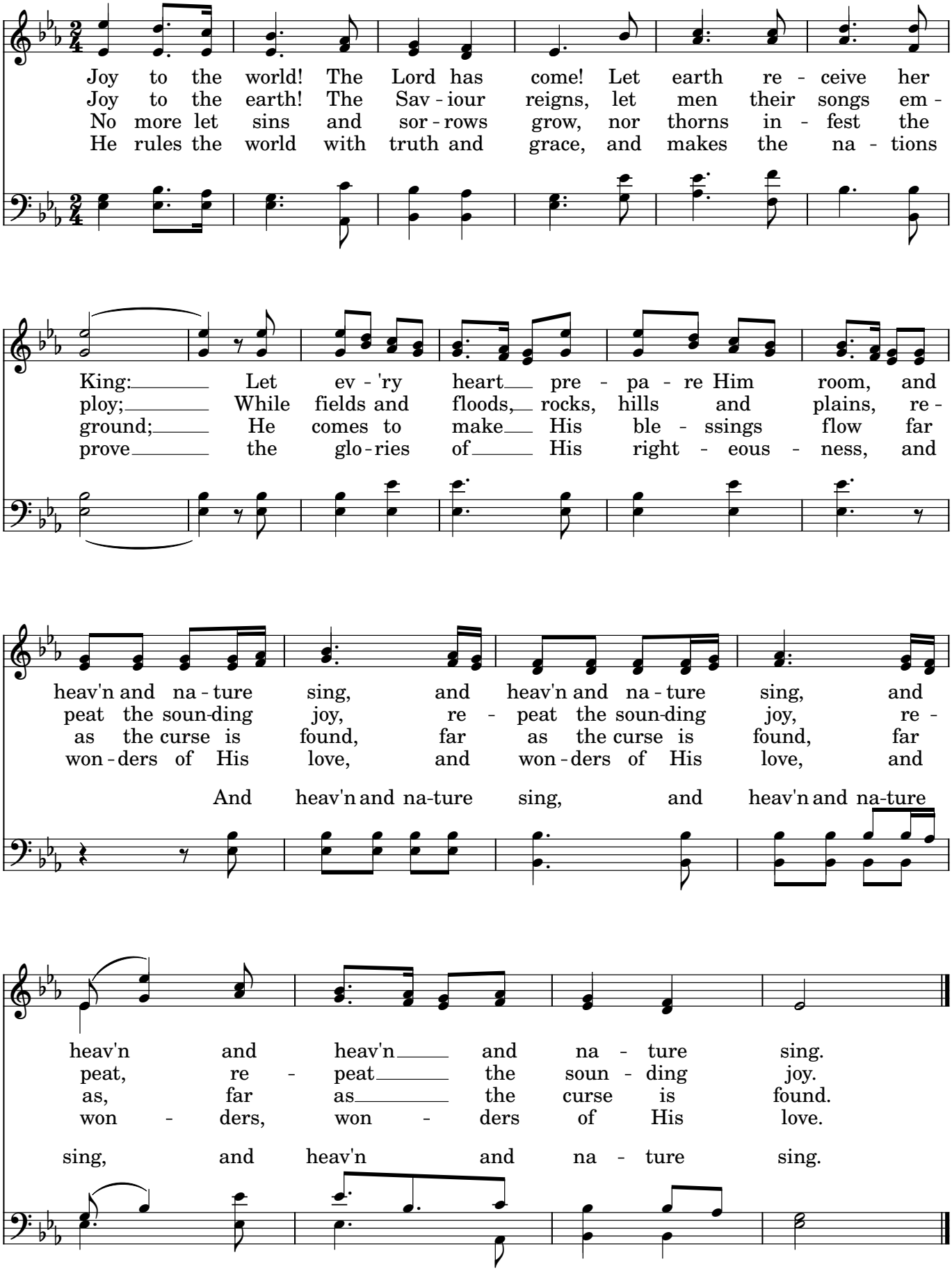

The lily of the valley

"I am the rose of Sharon, and the lily of the valleys." Song of Solomon 2:1

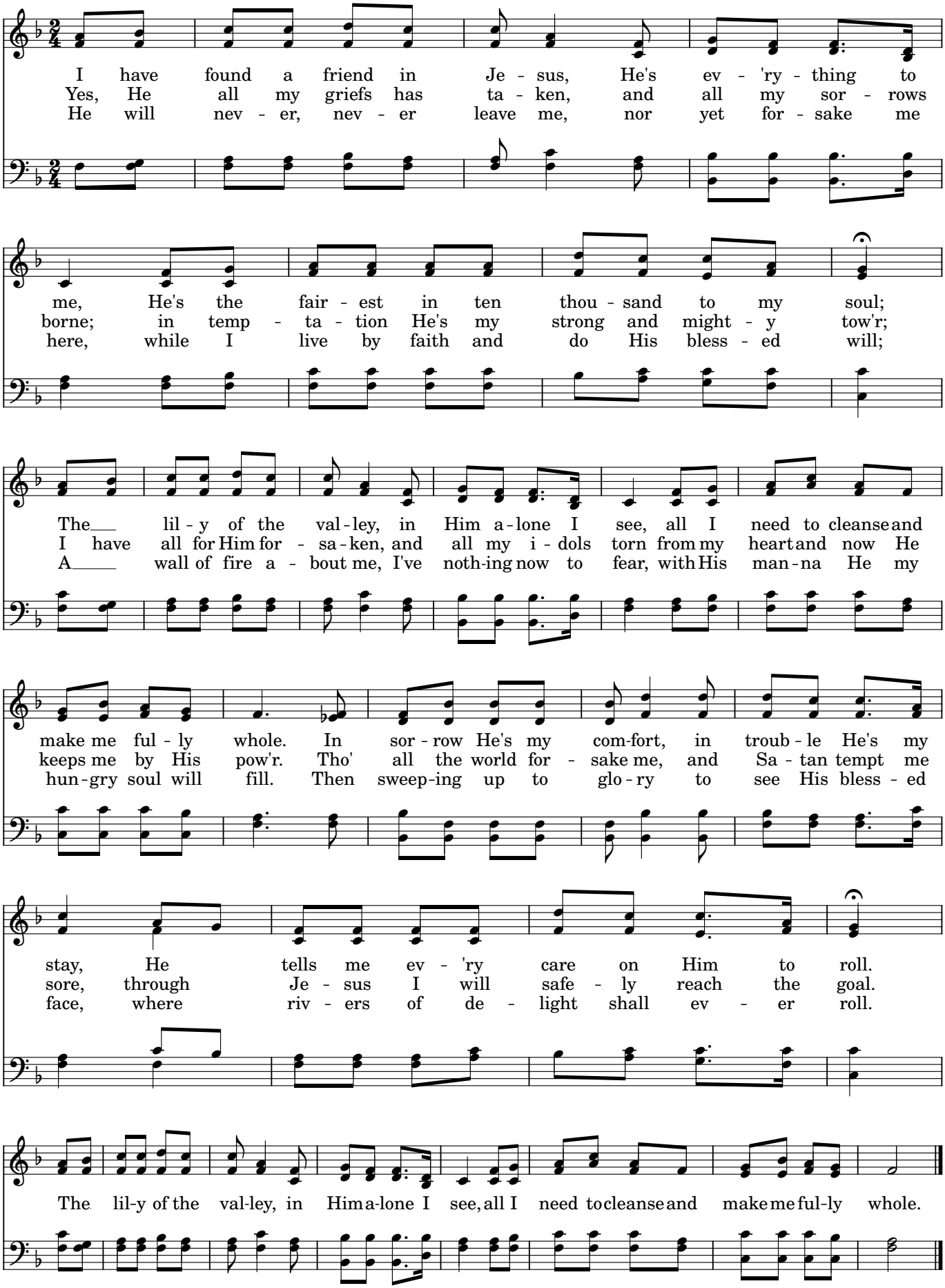

Will Jesus Find Us Watching?

"Blessed are those servants whom the Lord, when he cometh, shall find watching." Luke 12:37

When Je-sus comes to re - ward His ser - vants, wheth - er it be noon or night, faith - ful to Him will He find us watch-ing with our lamps all trimmed and bright? O, can we say we are read-y, broth-er? Read-y for the soul's bright home? Say, will He find you and me still watch-ing, wait - ing, wait - ing, when the Lord shall come?

If at the dawn of the ear - ly morn - ing, He shall call us one by one, when to the Lord we re - store our tal - ents, will He an - swer thee, "Well done"?

Have we been true to the trust he left us? Do we seek to do our best? If in our hearts there is naught con - demns us, we shall have a glo - rious rest.

Bless - ed are those whom the Lord finds watch - ing; in His glo-ry they shall share; I

13

We'll work till Jesus comes

"Thy work shall be rewarded" Jer. 31:16

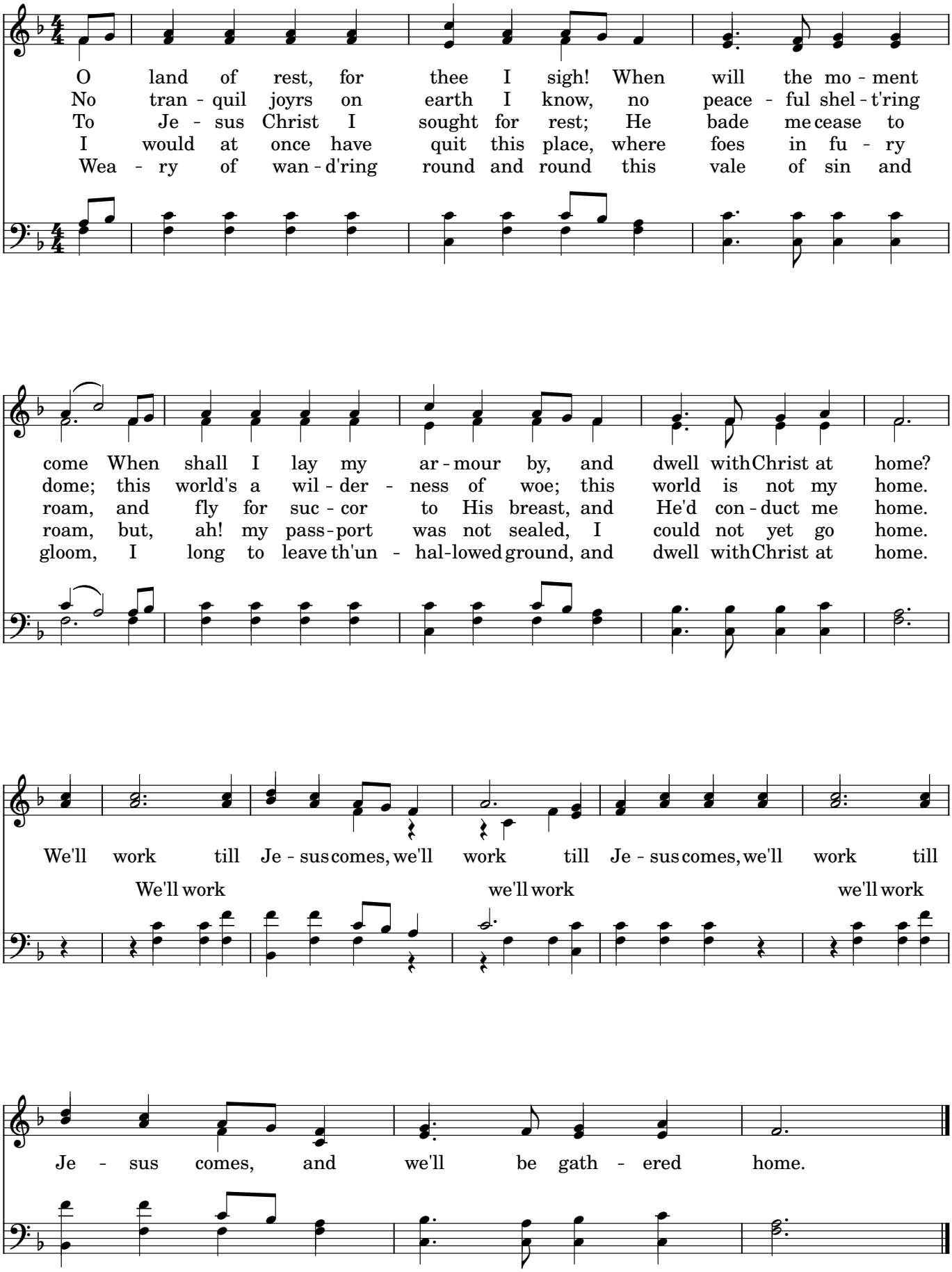

Blessed assurance

(we are) "joint-heirs with Christ; if so be that we suffer with him,
that we may be also glorified together." Romans 8:17

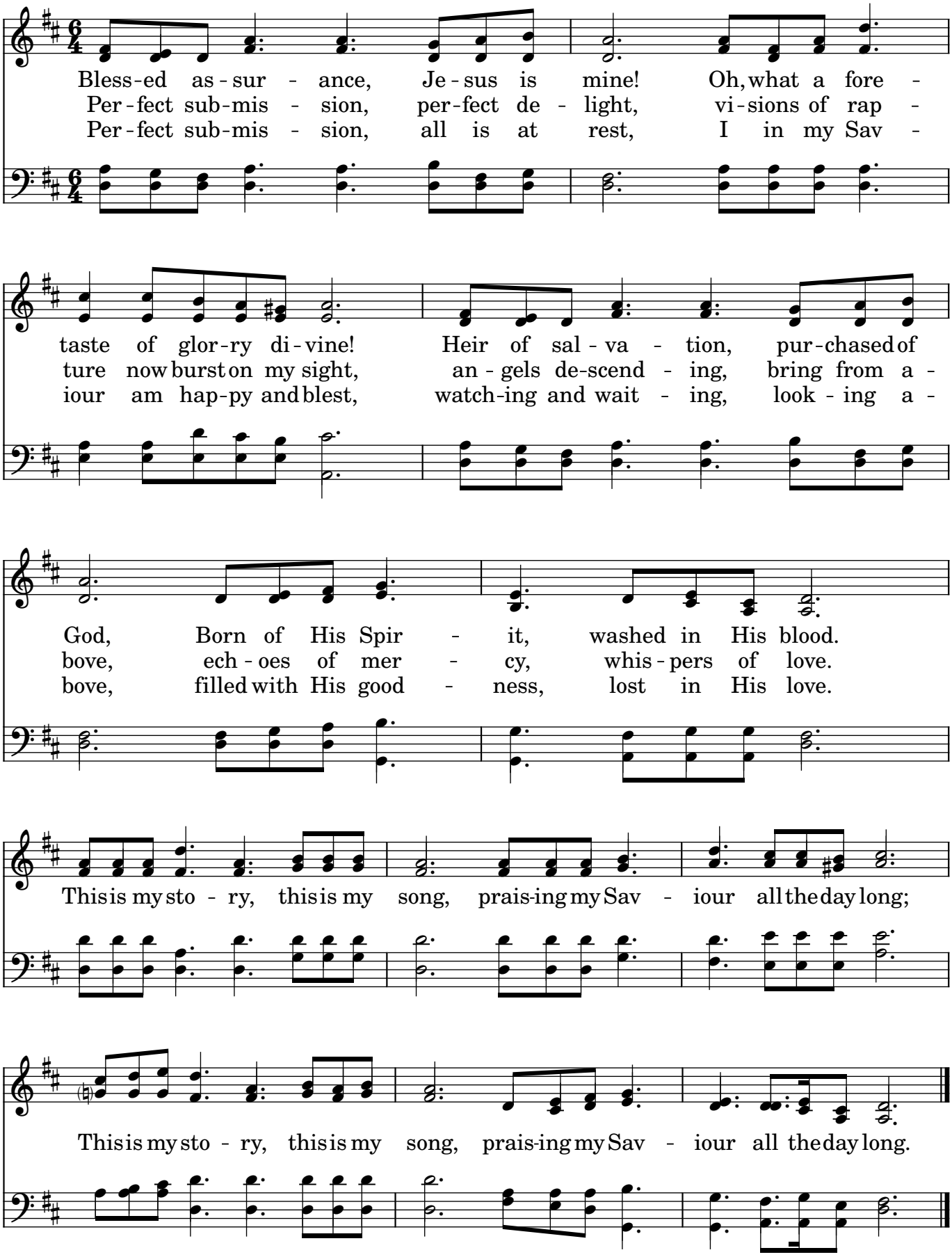

Anywhere with Jesus

"(...) I will trust, and not be afraid (...)" Isaiah 12:2

An - y-where with Je-sus I can safe-ly go, an - y-where He
An - y-where with Je-sus I am not a - lone, oth - er friends may
An - y-where with Je-sus I can go to sleep, when the dark - ling

leads me in this world be - low; an - y-where with -
fail me, He is still my own: though His hand may
sha - dows round a - bout me creep: know - ing I shall

out Him, dear - est joys would fade, an - y-where with Je - sus I am
lead me o - ver drear - est ways, an - y-where with Je - sus is a
wa - ken, nev - er more to roam, an - y-where with Je - sus will be

not a - fraid. An - y-where! An - y-where! Fear I can-not know;
house of praise.
home, sweet home.

An - y-where with Je - sus I can safe - ly go.

16

What a friend we have in Jesus

"There is a friend that sticketh closer than a brother." Prov. 18:24

What a Friend we have in Je - sus, all our sins and griefs to bear;
Have we tri - als and temp - ta - tions? Is there troub - le an - y - where?
Are we weak and heav - y la - den, cum - bered with a load of care?

what a priv - i - lege to car - ry ev - 'ry-thing to God in pray'r.
We should ne - ver be dis - cour - aged, take it to the Lord in pray'r.
Pre - cious Sav - ior, still our ref - uge, take it to the Lord in pray'r.

Oh, what peace we oft - en for - feit, oh, what need-less pain we bear -
Can we find a friend so faith - ful, who will all our sor - rows share?
Do thy friends de-spise, for - sake thee? Take it to the Lord in pray'r;

all be - cause we do not car - ry ev - 'ry-thing to God in pray'r.
Je - sus knows our ev - 'ry weak - ness, take it to the Lord in pray'r.
In His arms He'll take and shield thee, thou wilt find a sol - ace there.

Does Jesus care?

"Casting all your care upon him;
for he careth for you." I Peter 5:7

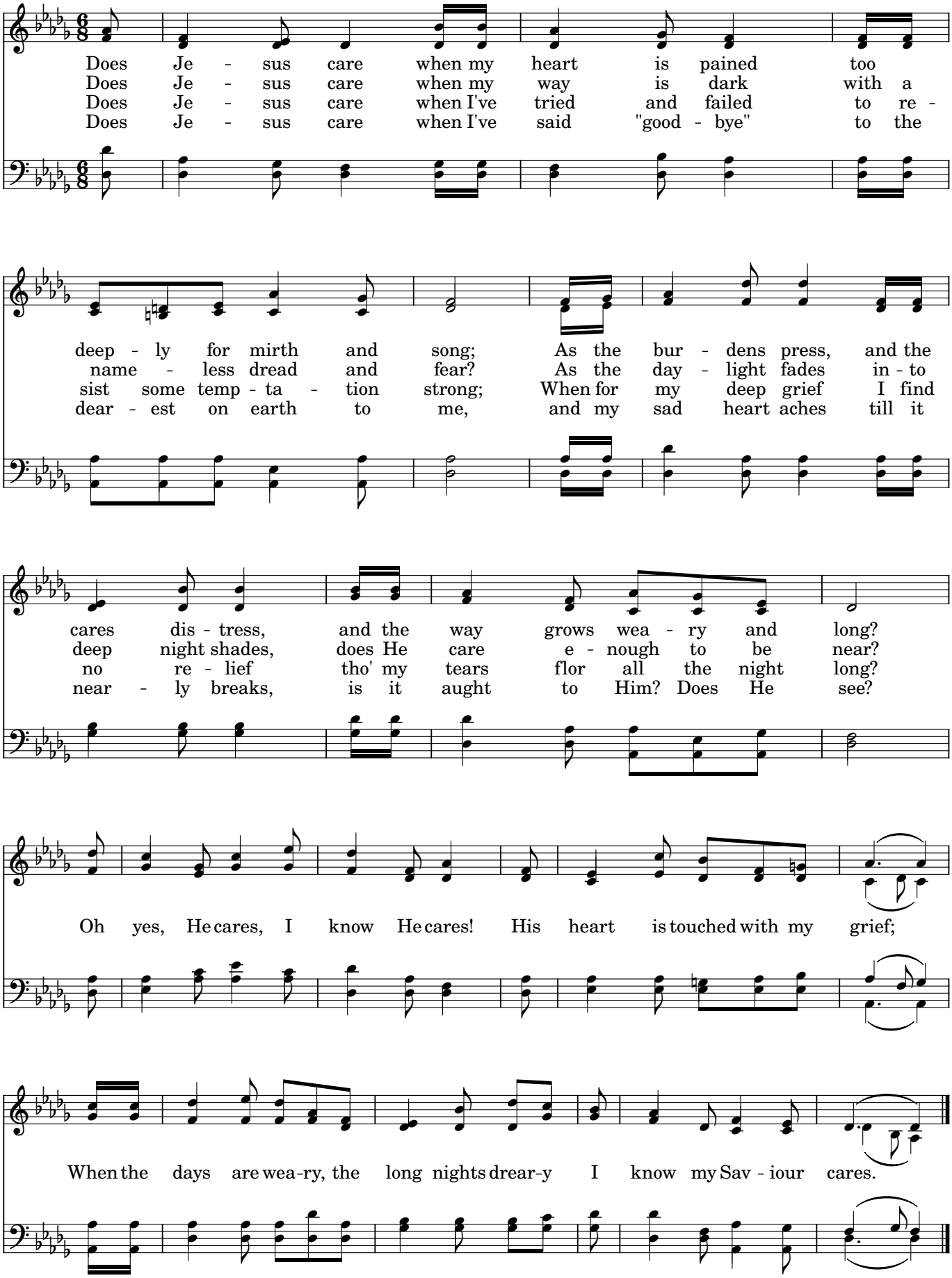

I'll praise my Maker

"While I live will I praise the Lord (...)" Psalm 146:2

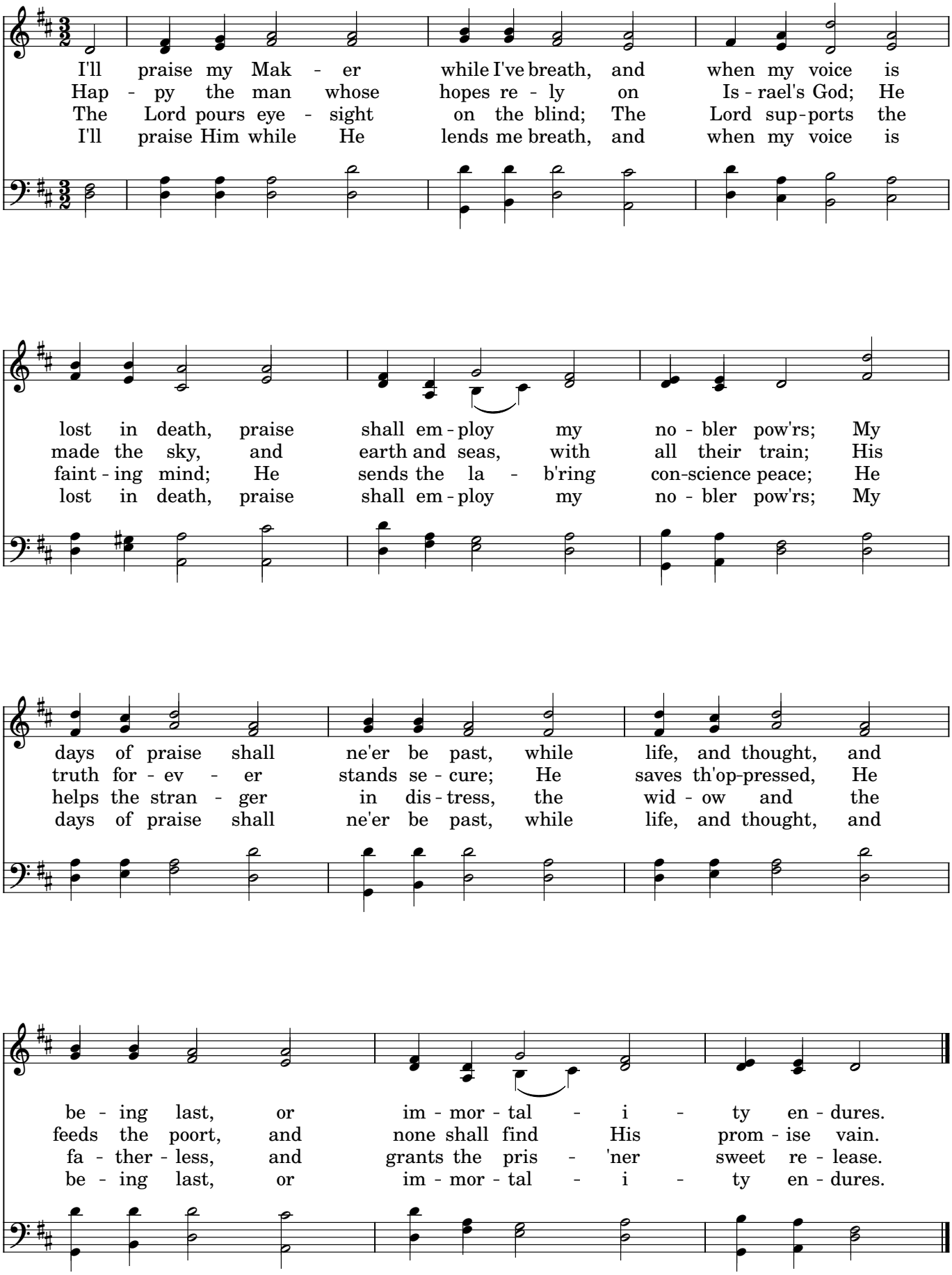

I heard the voice of Jesus say

"If any man thirst, let him come unto Me and drink." John 7:37

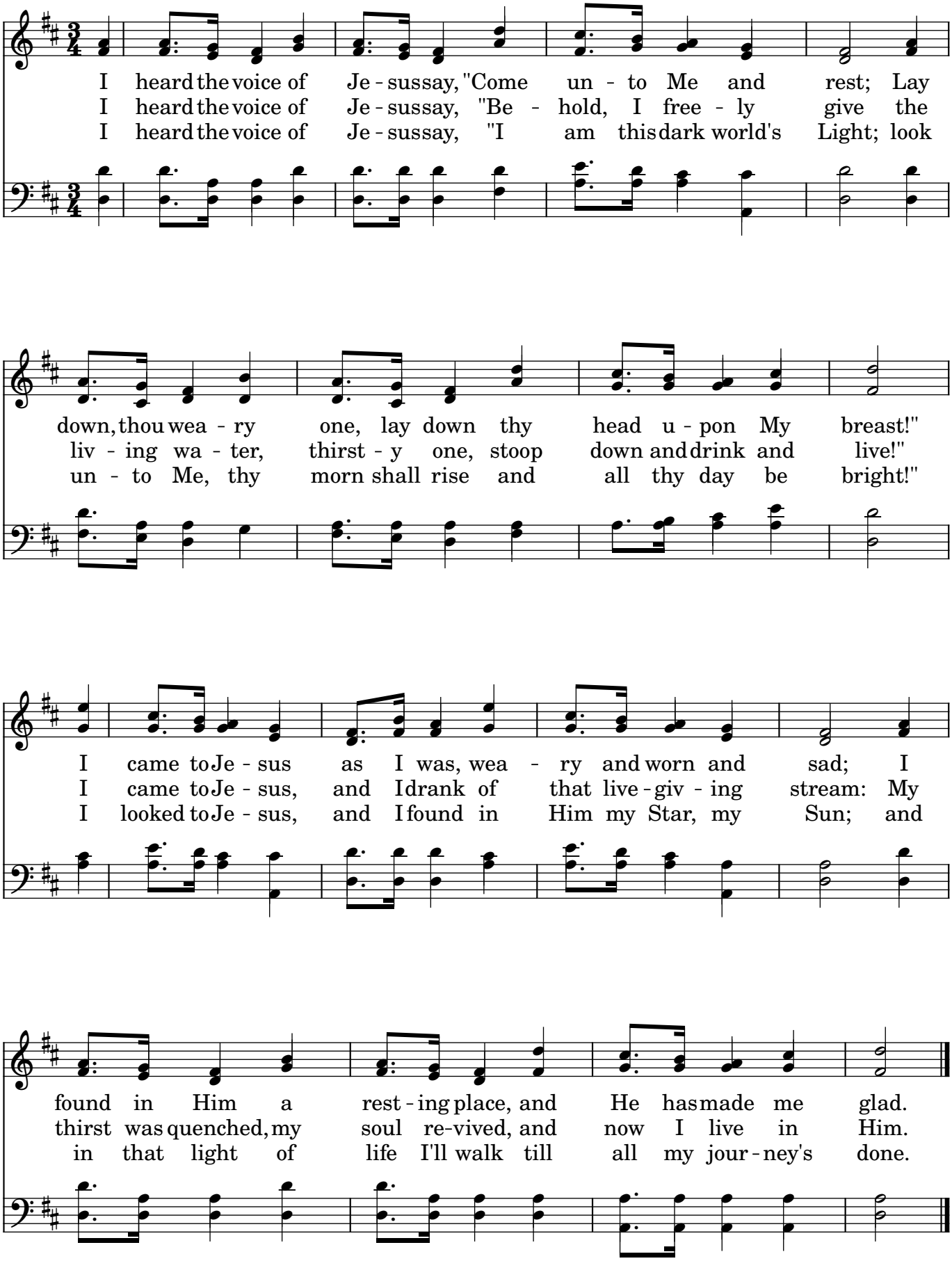

My hope is built on nothing less

"For other foundation can no man lay
than that is laid, which is Jesus Christ." I Corinthians 3:11

My hope is built on noth - ing less than
When dark - ness seems to veil His face, I
His oath, His cov - e - nant and blood sup -
When He shall come with trum - pet sound, O,

Je - sus' blood and righ - teous - ness; I dare not trust the
rest on His un - chang - ing grace; In ev - 'ry high and
port me in the whelm - ing flood; When all a - round my
may I then in Him be found, clad in His righ - teous -

sweet - est frame, but whol - ly lean on Je - sus' name.
storm - y gale my an - chor holds with - in the veil.
soul gives way, He then is all my hope and stay.
ness a - lone, fault - less to stand be - fore the throne.

On Christ the sol - id Rock, I stand: all oth - er ground is

sink - ing sand, all oth - er ground is sink - ing sand.

21

Faith is the victory!

"(...) this is the victory that overcometh the world, even our faith." I John 5:4

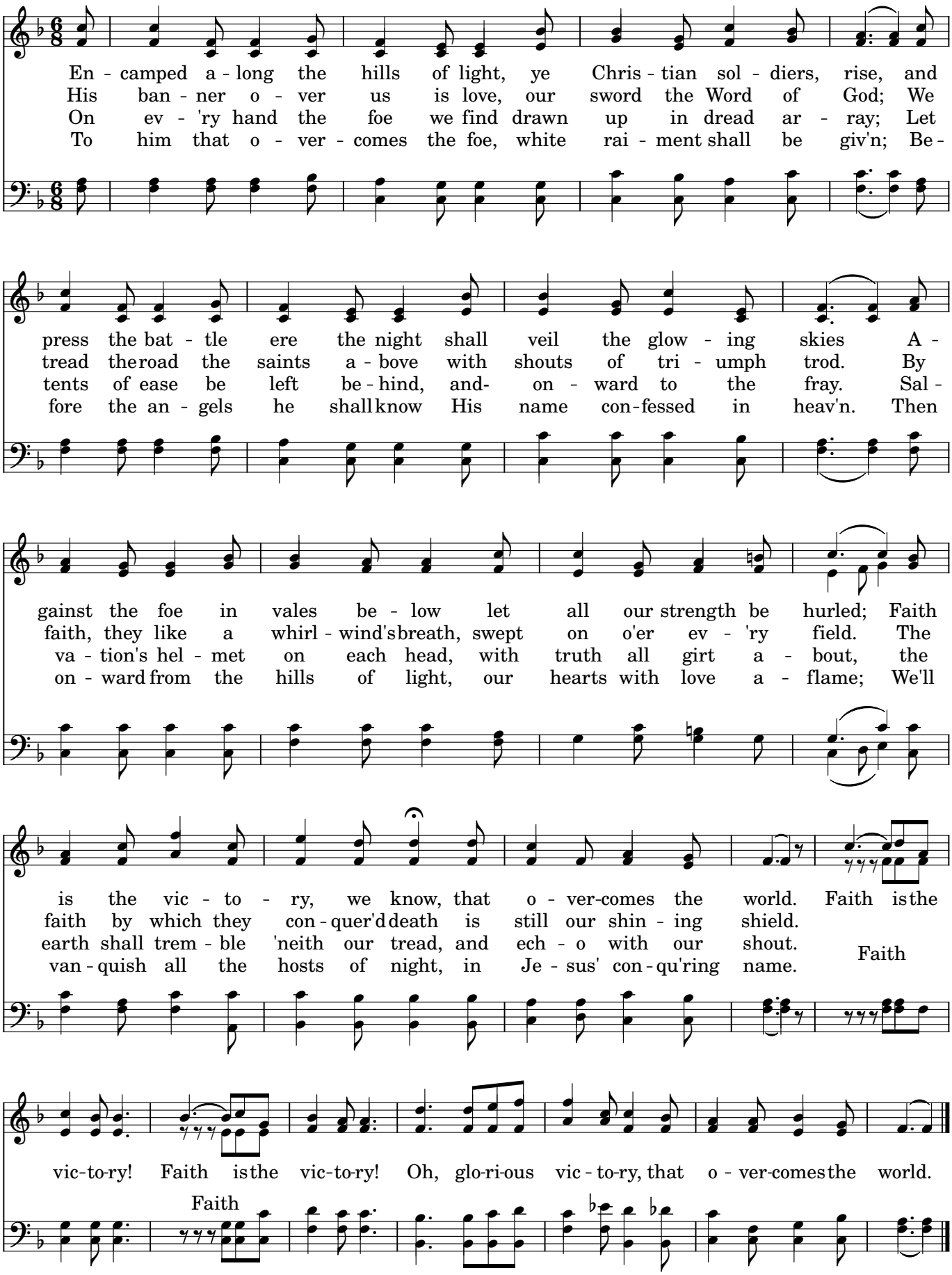

God be with you

"(...) The grace of our Lord Jesus Christ be with you. Amen" Romans 16:20

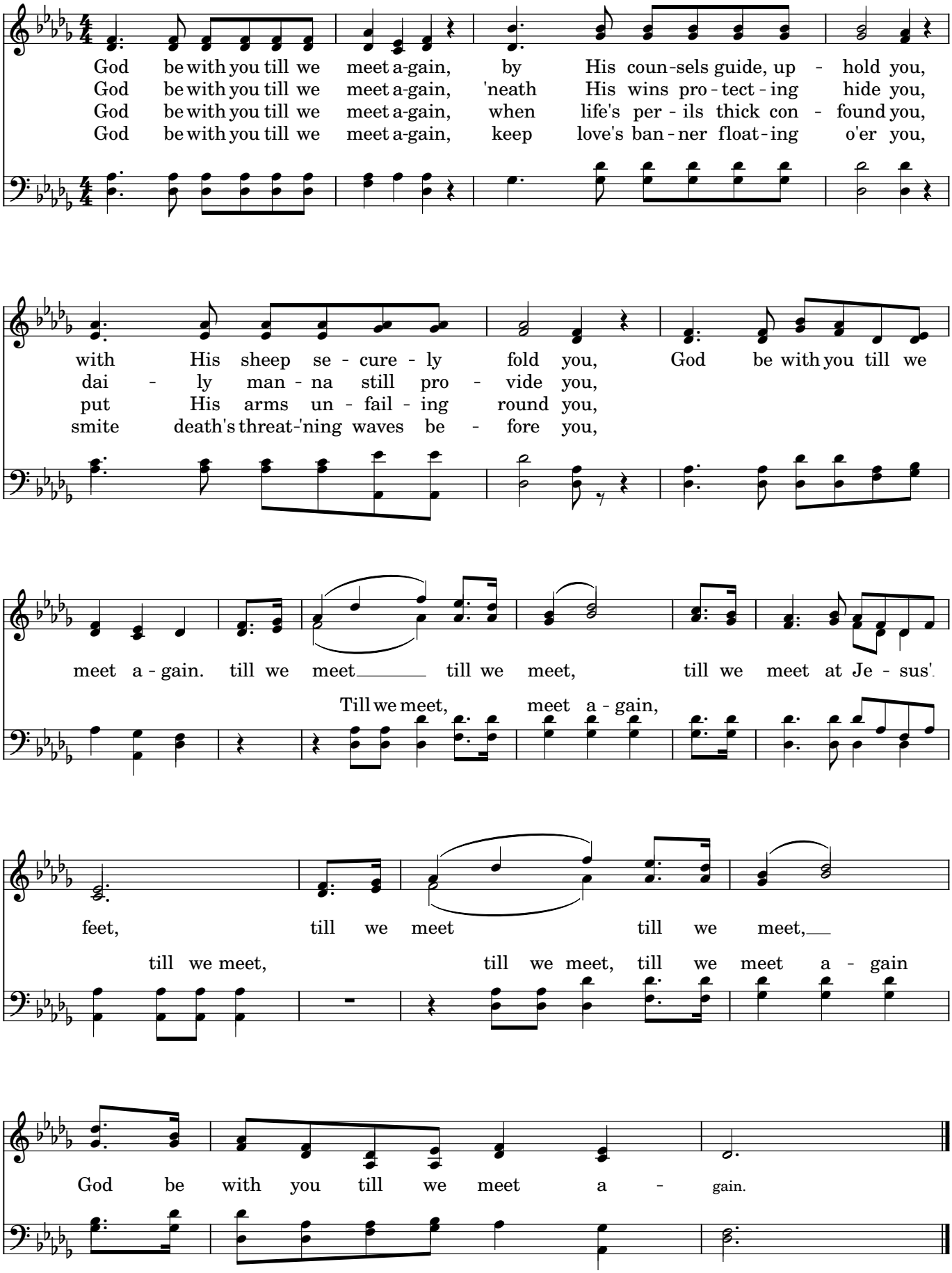

23 In the sweet by and by

"(...) I go to prepare a place for you." John 14:2

There's a land that is fair - er than day, and by
We shall sing on that beau - tif - ful shore the me -
To our boun - ti - ful Fa - ther a - bove, we will

faith we can see it a - far; for the Fa - ther waits o - ver the
lo - di - ous songs of the blest, and our spir - its shall sor - row no
of - fer the trib - ute of praise for the glo - ri - ous gift of His

way, to pre - pare us a dwel - ling place there.
more, not a sigh for the bles - sing of rest.
love, and the bles - sings that hal - low our days.

In the sweet in the sweet by and by by and by we shall meet on that beau - ti - ful

shore; in the sweet by and by, we shall meet on that bea - ti - ful shore.

by and by in the sweet by and by,