Anabaptist Hymns
(in English)

2nd edition
July 2024

1

Great is Thy faithfulness

"They are new every morning: great is thy faithfulness." Lamentations 3:23

Great is Thy faith - ful-ness, O God my Fa - ther; there is no
Sum-mer and win - ter and spring-time and harv - est sun, moon, and
Par - don for sin and a peace that en - dur - eth, Thy own dear

sha - dow of tur - ning with Thee. Thou chang-est not, Thy com -
stars in their cour - ses a - bove join with all na - ture in
pre - sence to cheer and to guide, strength for to - day and bright

pas-sions, they fail not; as Thou hast been Thou for - e - ver wilt
ma - ni - fold wit-ness to Thy great faith - ful - ness, mer - cy, and
hope for to - mor-row— bles-sings all mine, with ten thou-sand be -

be. Great is Thy faith-ful-ness! Great is Thy faith-ful-ness! Mor-ning by
love.
side!

mor - ning new mer-cies I see; all I have need - ed Thy

hand hath pro - vi-ded. Great is Thy faith - ful-ness, Lord, un - to me!

Trust and obey

"(...) we trust in the living God (...)" I Timothy 4:10

When we walk with the Lord in the light of His Word, what a glo - ry He sheds on our way! While we do His good will, He a - bides with us still, and with all who will trust and o - bey.

Not a shad - ow can rise, not a cloud in the skies, but His smile quick - ly drives it a - way; not a doubt nor a fear, not a sigh nor a tear, can a - bide while we trust and o - bey.

Not a bur - den we bear, not a sor - row we share, but our toil He doth rich - ly re - pay; not a grief nor a loss, not a frown nor a cross, but is blest if we trust and o - bey.

But we nev - er can prove the de - lights of His love, un - til all on the al - tar we lay; for the fa - vor He shows, and the joy He be - stows, are for them who will trust and o - bey.

Then in fel - low - ship sweet we will sit at His feet, or we'll walk by His side in the way; what He says we will do, where He sends we will go, ne - ver fear, on - ly trust and o - bey.

Trust and o - bey, for there's no o - ther way to be hap - py in Je - sus, but to trust and o - bey.

3

Come, Thou fount of every blessing

"(...) Hitherto hath the Lord helped us." 1 Samuel 7:12

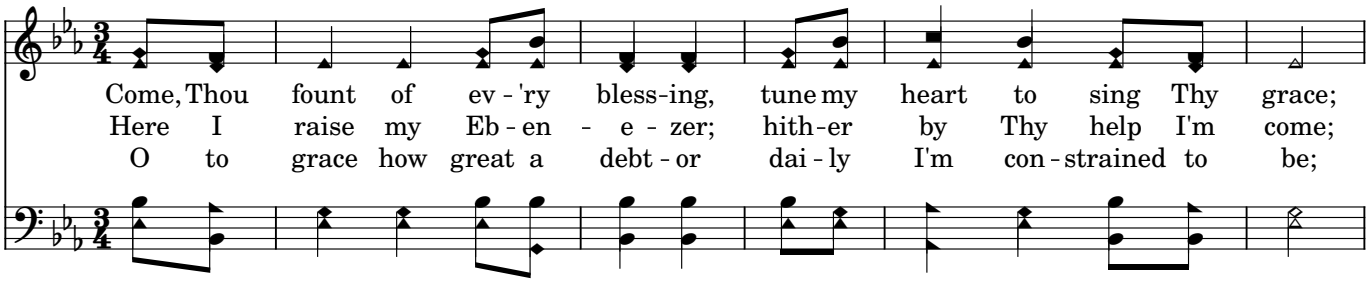

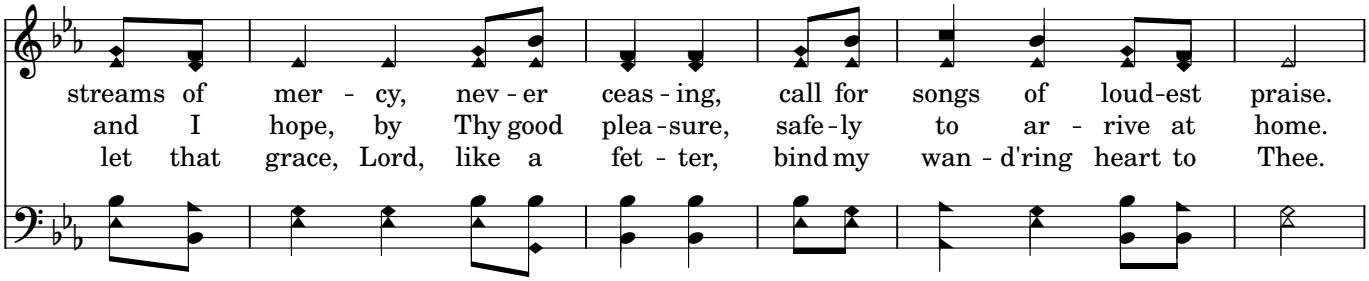

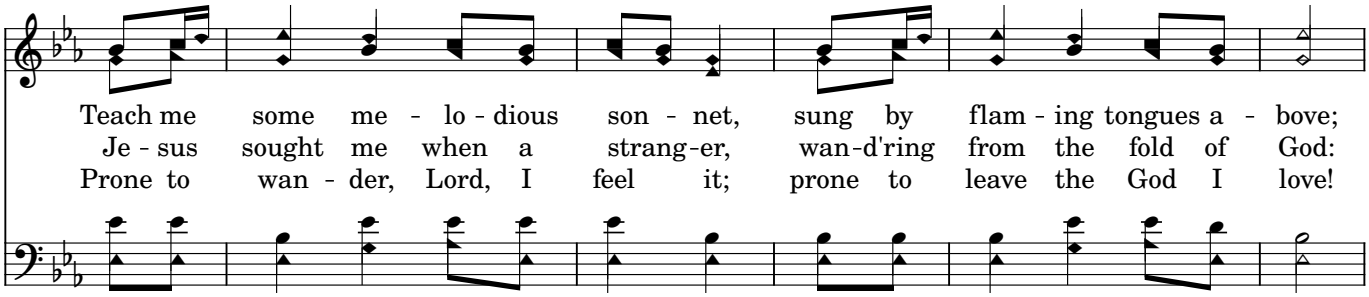

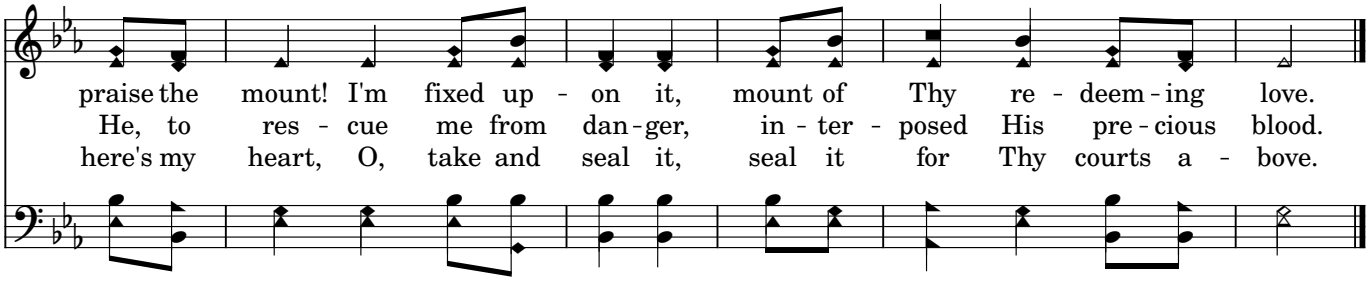

Just as I am

"(...) man is not justified by the works of the law,
but by the faith of Jesus Christ (...)" (Gal. 2:16)

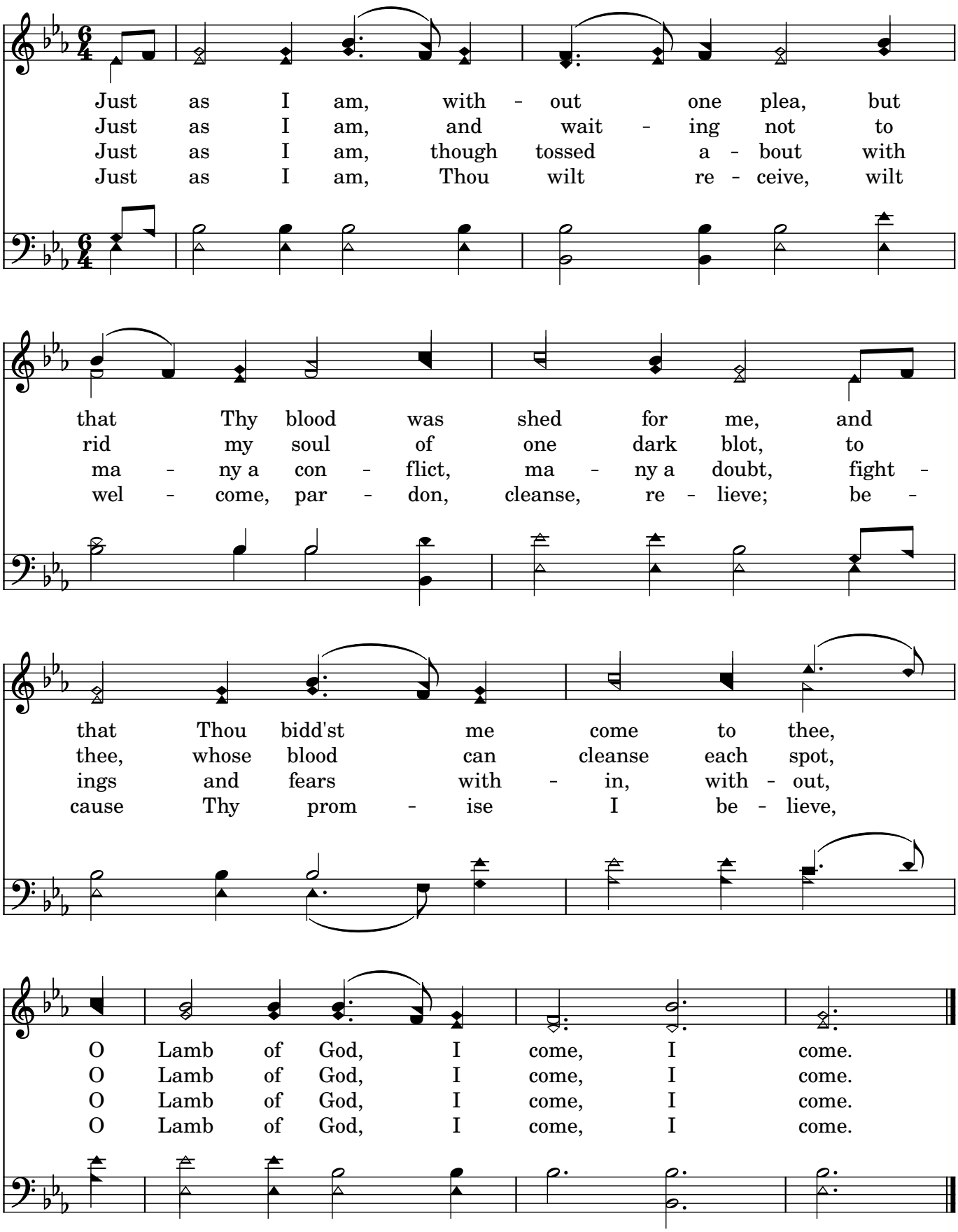

I need Thee every hour

"Bow down thine ear, O LORD, hear me: for I am poor and needy." Psalm 86:1

I need Thee ev - 'ry hour, most gra - cious Lord;
I need Thee ev - 'ry hour; stay Thou near - by;
I need Thee ev - 'ry hour; in joy or pain;
I need Thee ev - 'ry hour; teach me Thy will,

no ten - der voice like Thine can peace af - - ford.
temp - ta - tions lose their pow'r when Thou art nigh.
come quick - ly and a - bide, or life is vain.
and Thy rich pro - mi - ses in me ful - fill.

I need Thee, O I need Thee; e - very hour I need Thee!

O bless me now, my Sa - viour, I come to Thee.

Jesus, Saviour, pilot me

"For I know that my redeemer liveth, and that
he shall stand at the latter day upon the earth:" Job 19:25

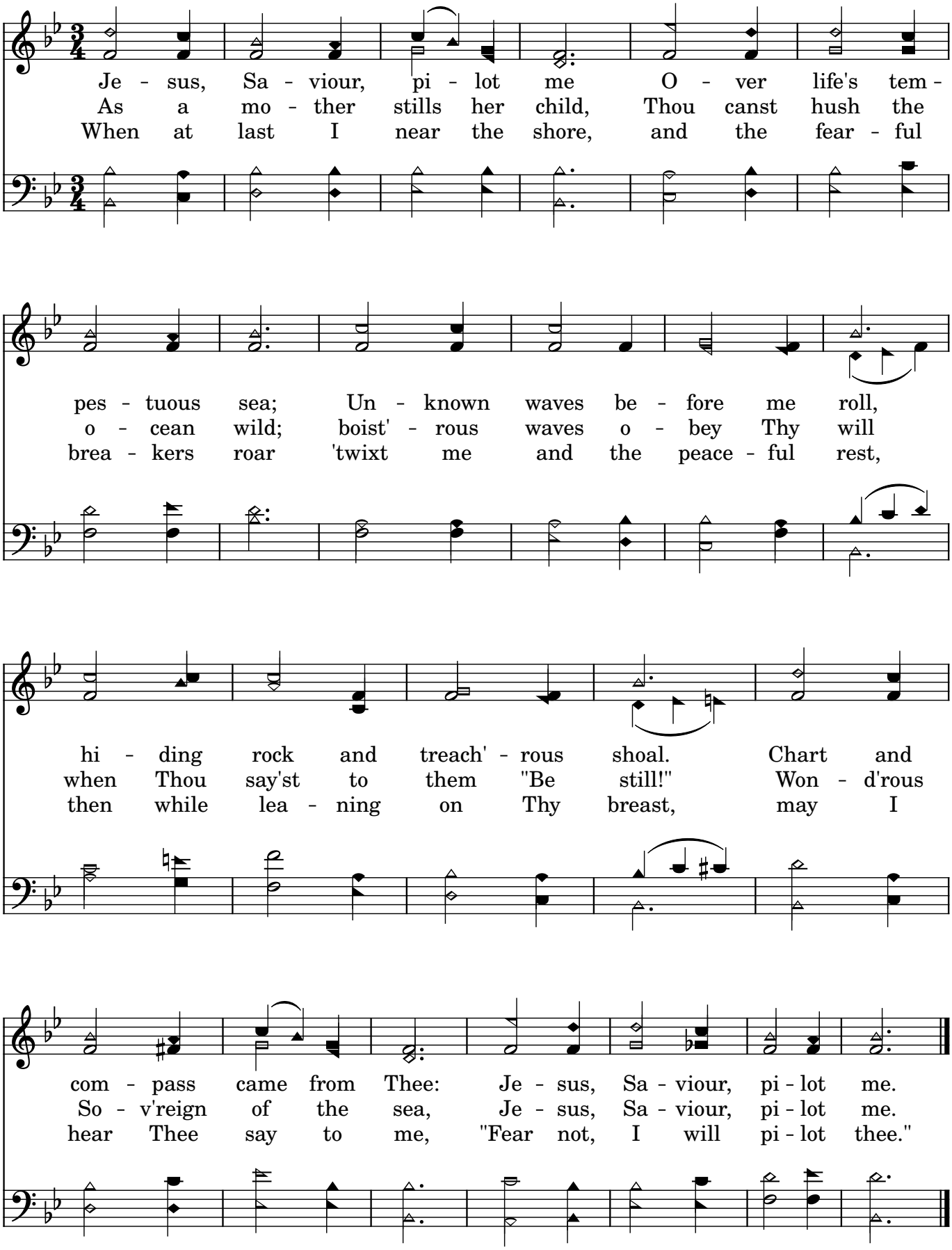

Take my life, and let it be

"(...) who then is willing to consecrate his service
this day unto the LORD?" I Chron. 29:5

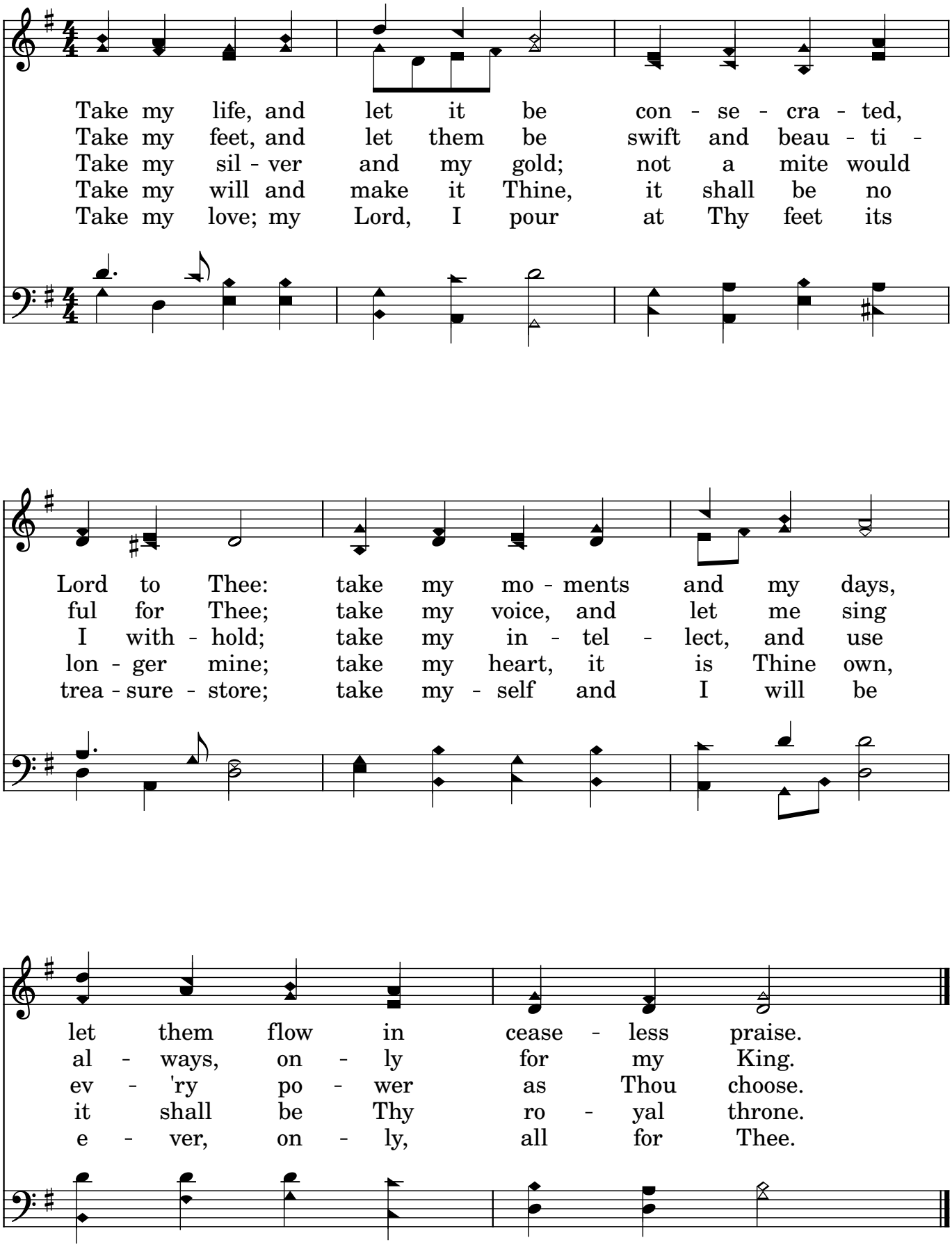

Rock of Ages

"And that Rock was Christ." I Corinthians 10:4

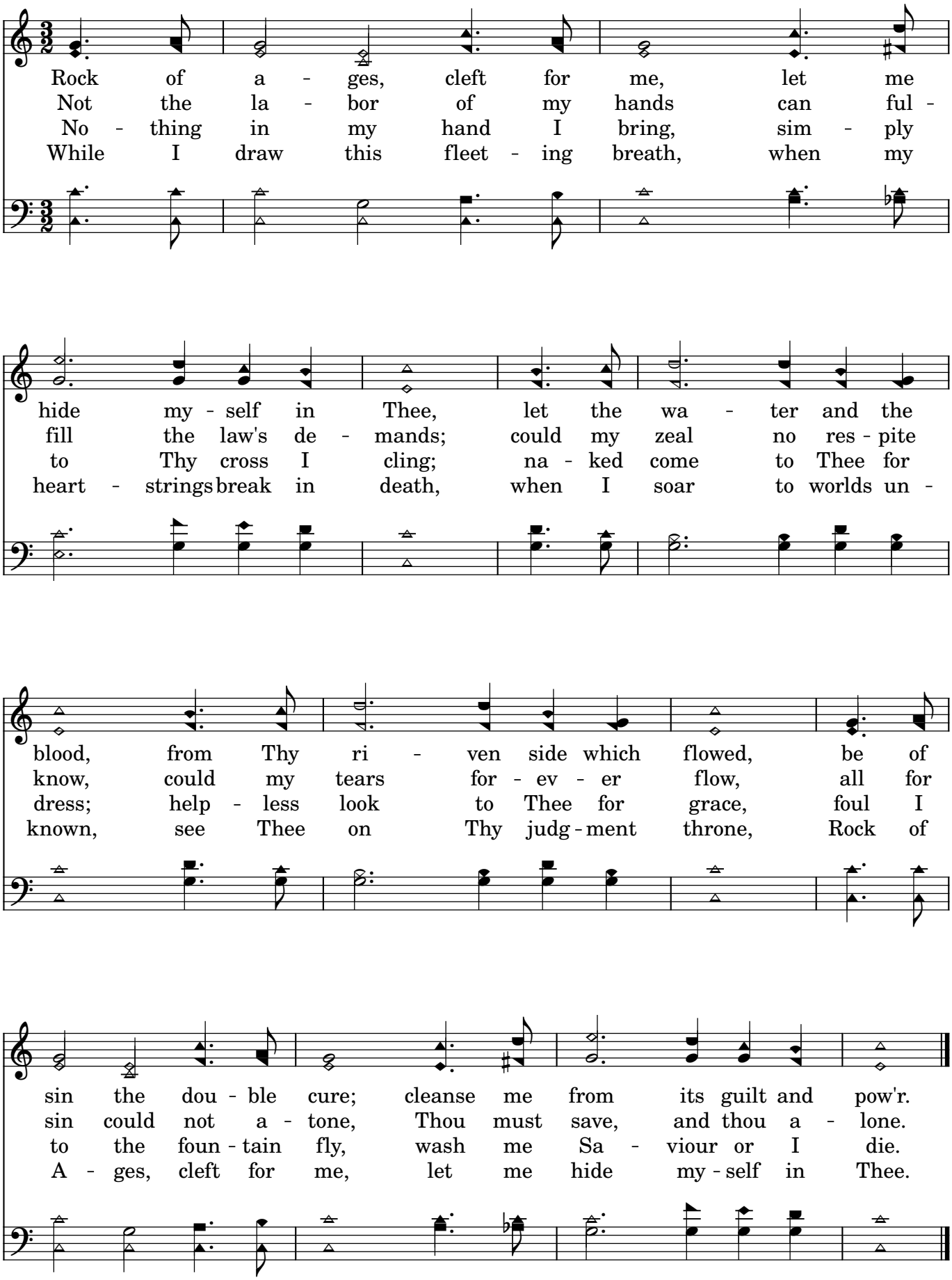

Abide with me

"(...) Abide with us: for it is toward evening, (...)" Luke 24:29

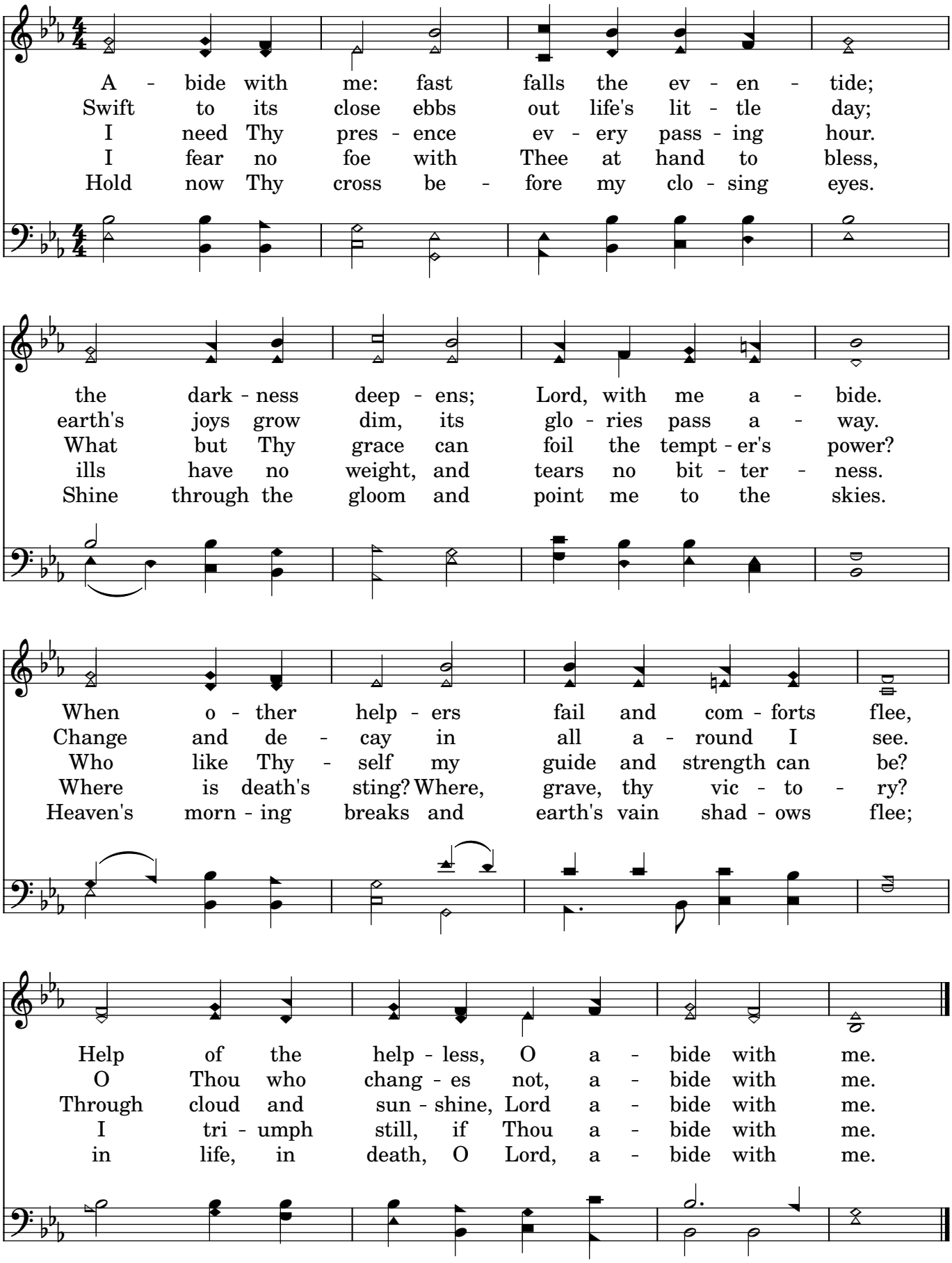

Joy to the world

"Make a joyful noise unto the LORD,
all the earth: make a loud noise, and rejoice,
and sing praise." Psalm 98:4

Joy to the world! The Lord has come! Let earth re - ceive her
Joy to the earth! The Sav - iour reigns, let men their songs em -
No more let sins and sor - rows grow, nor thorns in - fest the
He rules the world with truth and grace, and makes the na - tions

King: Let ev - 'ry heart pre - pa - re Him room, and
ploy; While fields and floods, rocks, hills and plains, re -
ground; He comes to make His ble - ssings flow far
prove the glo - ries of His right - eous - ness, and

heav'n and na - ture sing, and heav'n and na - ture sing, and
peat the soun-ding joy, re - peat the soun-ding joy, re -
as the curse is found, far as the curse is found, far
won - ders of His love, and won - ders of His love, and

And heav'n and na-ture sing, and heav'n and na-ture

heav'n and heav'n and na - ture sing.
peat, re - peat the soun - ding joy.
as, far as the curse is found.
won - ders, won - ders of His love.

sing, and heav'n and na - ture sing.

The lily of the valley

"I am the rose of Sharon, and the lily of the valleys." Song of Solomon 2:1

I have found a friend in Je - sus, He's ev - 'ry - thing to
Yes, He all my griefs has ta - ken, and all my sor - rows
He will nev - er, nev - er leave me, nor yet for - sake me

me, He's the fair - est in ten thou - sand to my soul;
borne; in temp - ta - tion He's my strong and might - y tow'r;
here, while I live by faith and do His bless - ed will;

The lil - y of the val - ley, in Him a - lone I see, all I
I have all for Him for - sa - ken, and all my i - dols torn from my
A wall of fire a - bout me, I've noth - ing now to fear, with His

need to cleanse and make me ful - ly whole. In sor - row He's my com-fort, in
heart and now He keeps me by His pow'r. Tho' all the world for - sake me, and
man - na He my hun - gry soul will fill. Then sweep-ing up to glo - ry to

troub - le He's my stay, He tells me ev - 'ry care on Him to roll.
Sa - tan tempt me sore, through Je - sus I will safe - ly reach the goal.
see His bless - ed face, where riv - ers of de - light shall ev - er roll.

The lil-y of the val-ley, in Him a-lone I see, all I need to cleanse and make me ful-ly whole.

Will Jesus Find Us Watching?

"Blessed are those servants whom the Lord, when he cometh, shall find watching." Luke 12:37

When Je-sus comes to re - ward His ser - vants, wheth - er it be noon or night, faith - ful to Him will He find us watch-ing with our lamps all trimmed and bright? O, can we say we are read-y, broth-er? Read-y for the soul's bright home? Say, will He find you and me still watch-ing, wait - ing, wait - ing, when the Lord shall come?

If at the dawn of the ear - ly morn - ing, He shall call us one by one, when to the Lord we re - store our tal - ents, will He an - swer thee, "Well done"?

Have we been true to the trust he left us? Do we seek to do our best? If in our hearts there is naught con - demns us, we shall have a glo - rious rest.

Bless - ed are those whom the Lord finds watch - ing; in His glo-ry they shall share; I

We'll work till Jesus comes

"Thy work shall be rewarded" Jer. 31:16

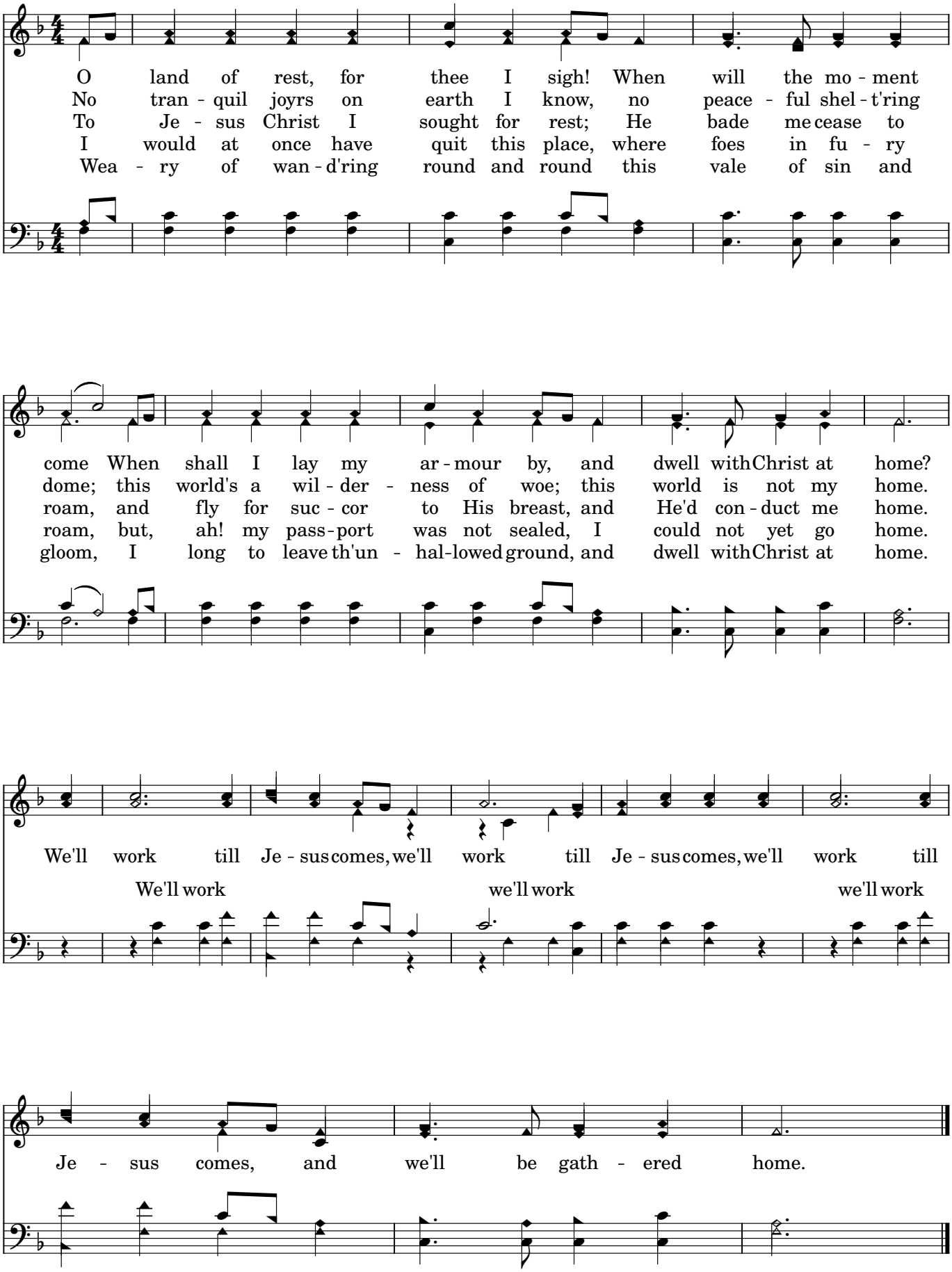

Blessed assurance

(we are) "joint-heirs with Christ; if so be that we suffer with him,
that we may be also glorified together." Romans 8:17

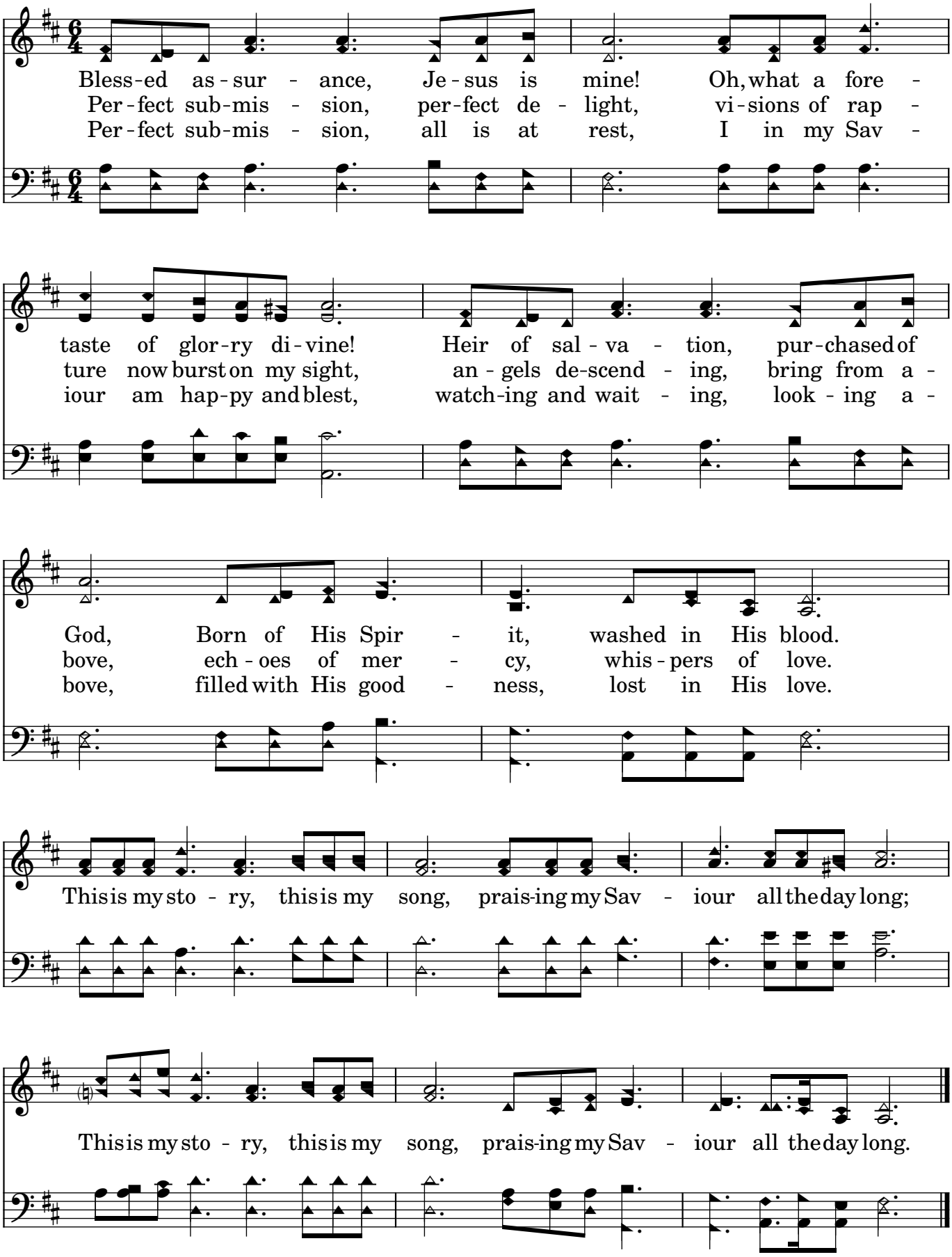

Sweet hour of prayer

"(...) unto thee will I pray." Psalm 5:2

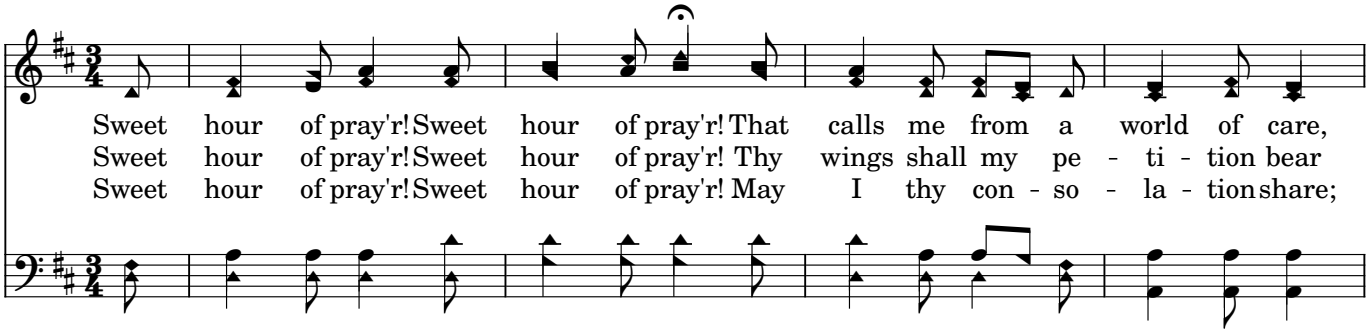

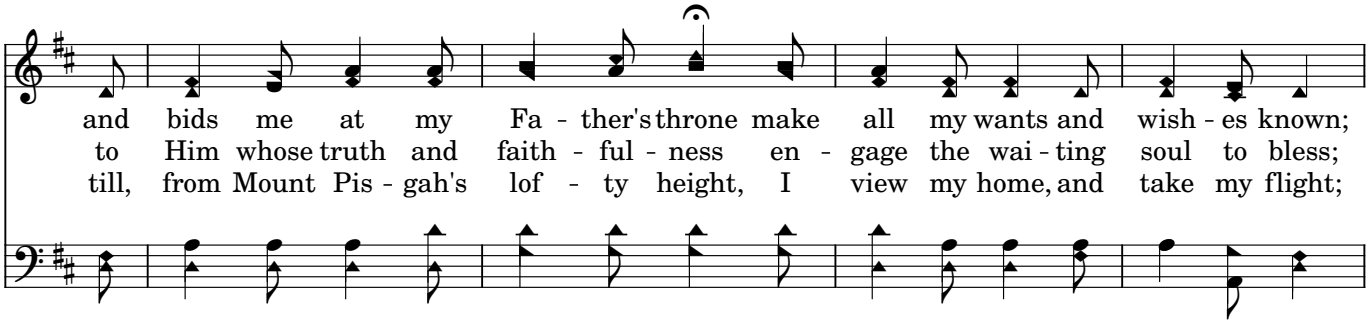

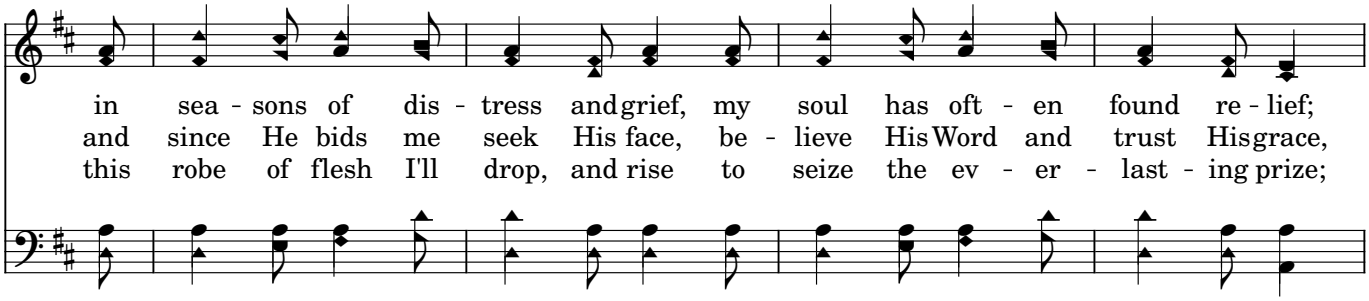

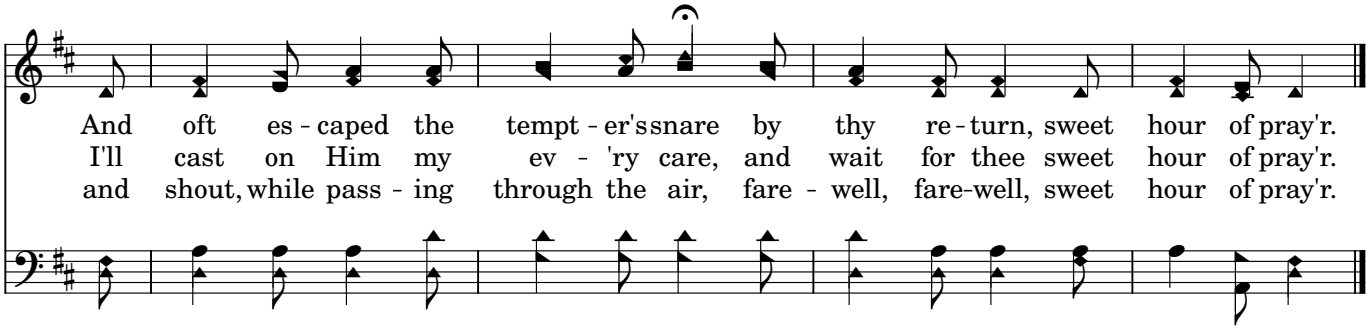

Safe in the arms of Jesus

M.S. Bromet

W.H. Doane

"(...) underneath are the everlasting arms (...)" Deut. 33:27

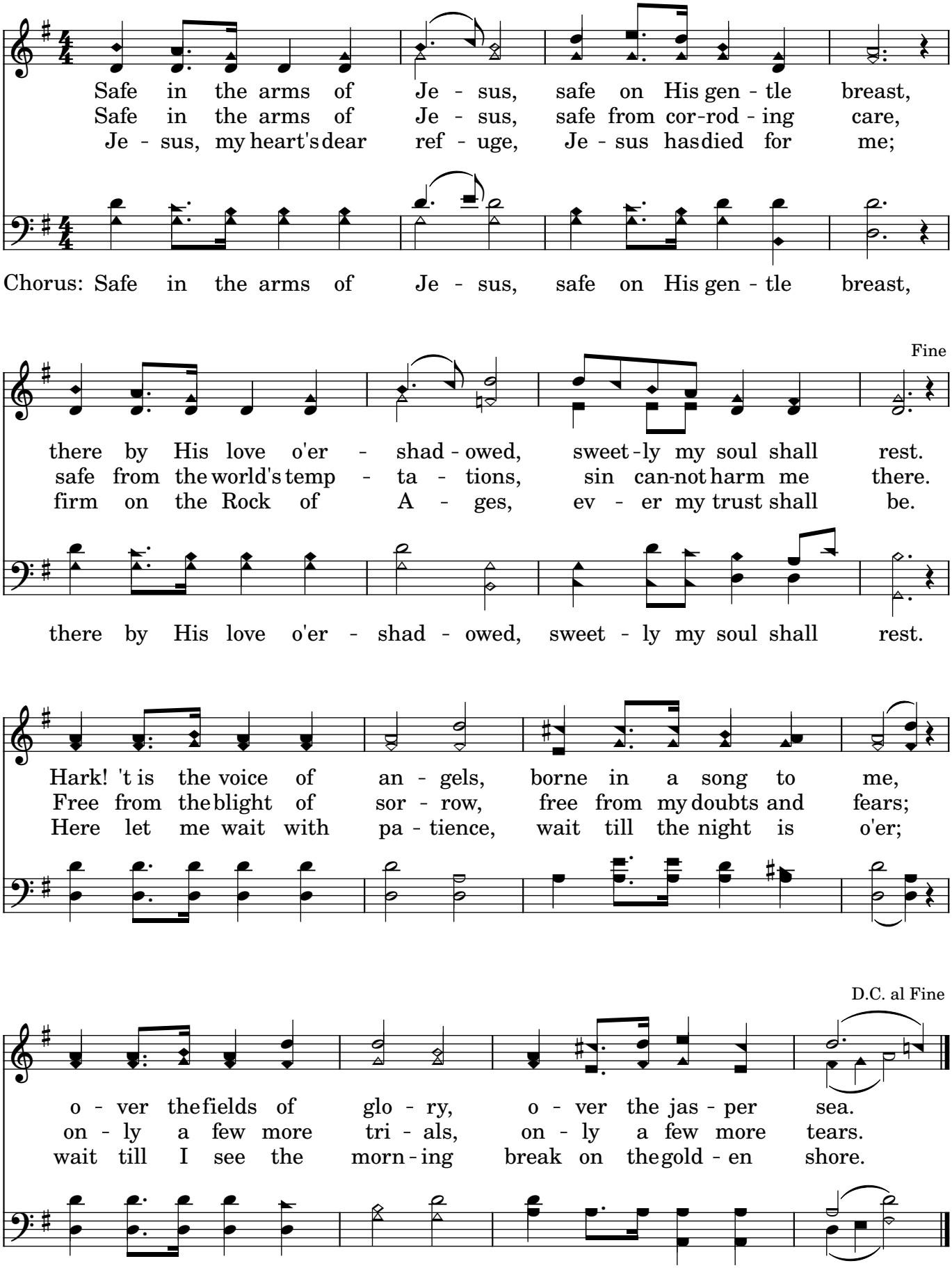

Anywhere with Jesus

"(...) I will trust, and not be afraid (...)" Isaiah 12:2

An - y-where with Je-sus I can safe-ly go, an - y-where He
leads me in this world be - low; an - y-where with-
out Him, dear-est joys would fade, an - y-where with Je-sus I am
not a - fraid. An - y-where! An - y-where! Fear I can-not know;

An - y-where with Je-sus I am not a - lone, oth - er friends may
fail me, He is still my own: though His hand may
lead me o - ver drear-est ways, an - y-where with Je-sus is a
house of praise.

An - y-where with Je-sus I can go to sleep, when the dark-ling
sha - dows round a - bout me creep: know - ing I shall
wa - ken, nev - er more to roam, an - y-where with Je-sus will be
home, sweet home.

An - y-where with Je - sus I can safe - ly go.

Sweetly resting

"(...) As the shadow of a great rock in a weary land." Isaiah 32:2

In the rift - ed Rock I'm rest - ing; safe - ly shel - tered I a - bide;
Long pur - sued by sin and Sa - tan, wea - ry, sad, I longed for rest;
Peace, which pass - eth un - der - stand - ing, joy the world can nev - er give,
In the rift - ed Rock I'll hide me till the storms of life are past,

there no foes nor storms mo - lest me, while with - in the cleft I hide.
then I found this heav'n - ly shel - ter, o - pened in my Sav - iour's breast.
now in Je - sus I am find - ing: In His smiles of love I live.
all se - cure in this blest ref - uge, heed - ing not the fierc - est blast.

Now I'm rest - ing, sweet - ly rest - ing, in the cleft once made for me; Je - sus,

bless - ed Rock of A - ges, I will hide my - self in Thee.

19

What a friend we have in Jesus

"There is a friend that sticketh closer than a brother." Prov. 18:24

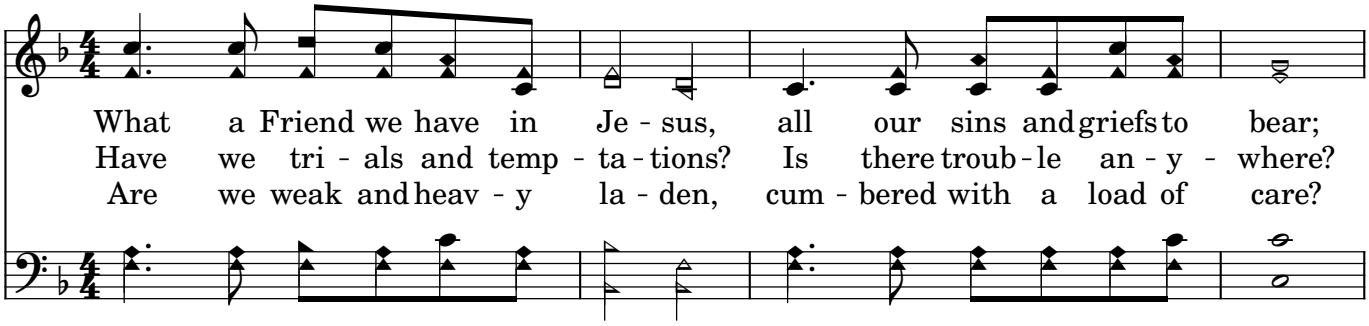

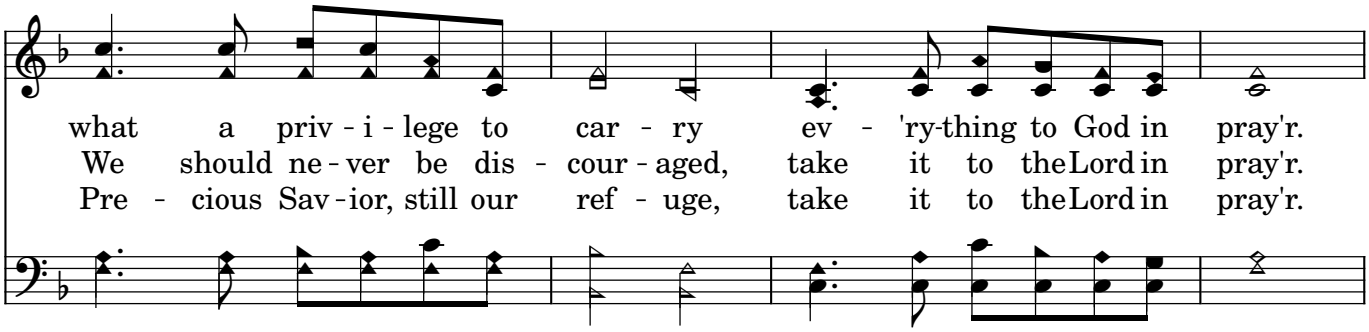

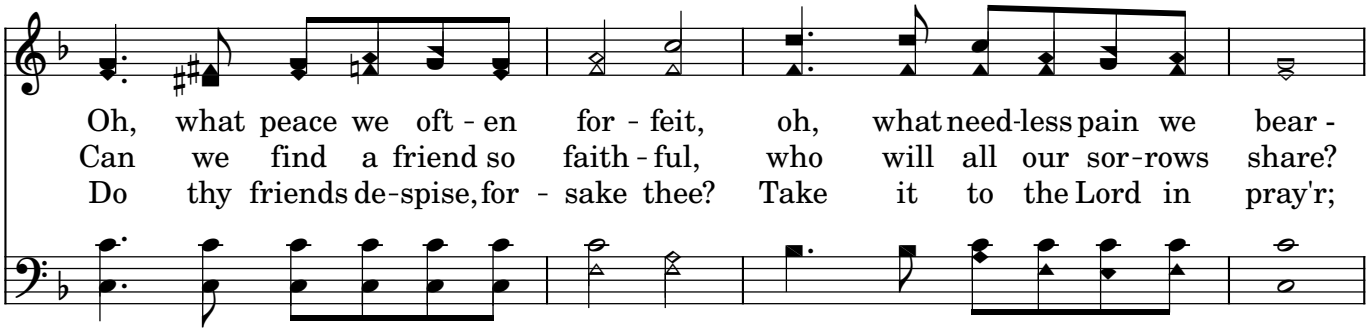

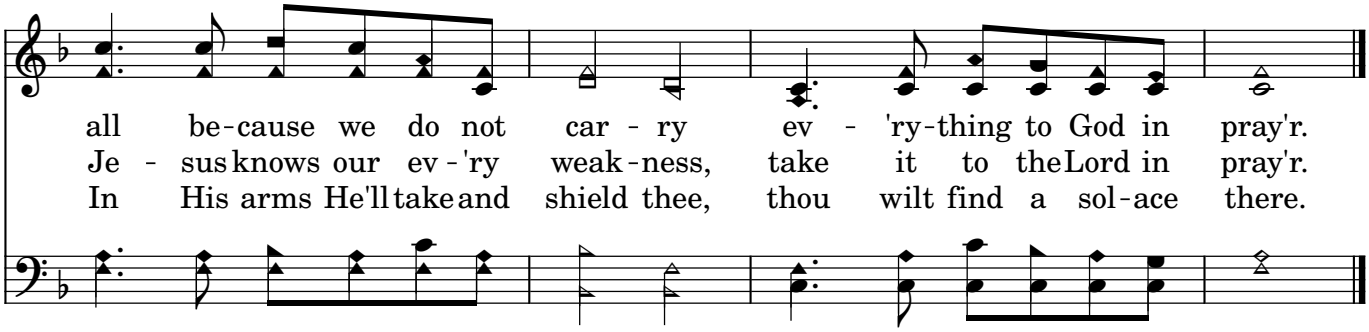

Does Jesus care?

"Casting all your care upon him;
for he careth for you." I Peter 5:7

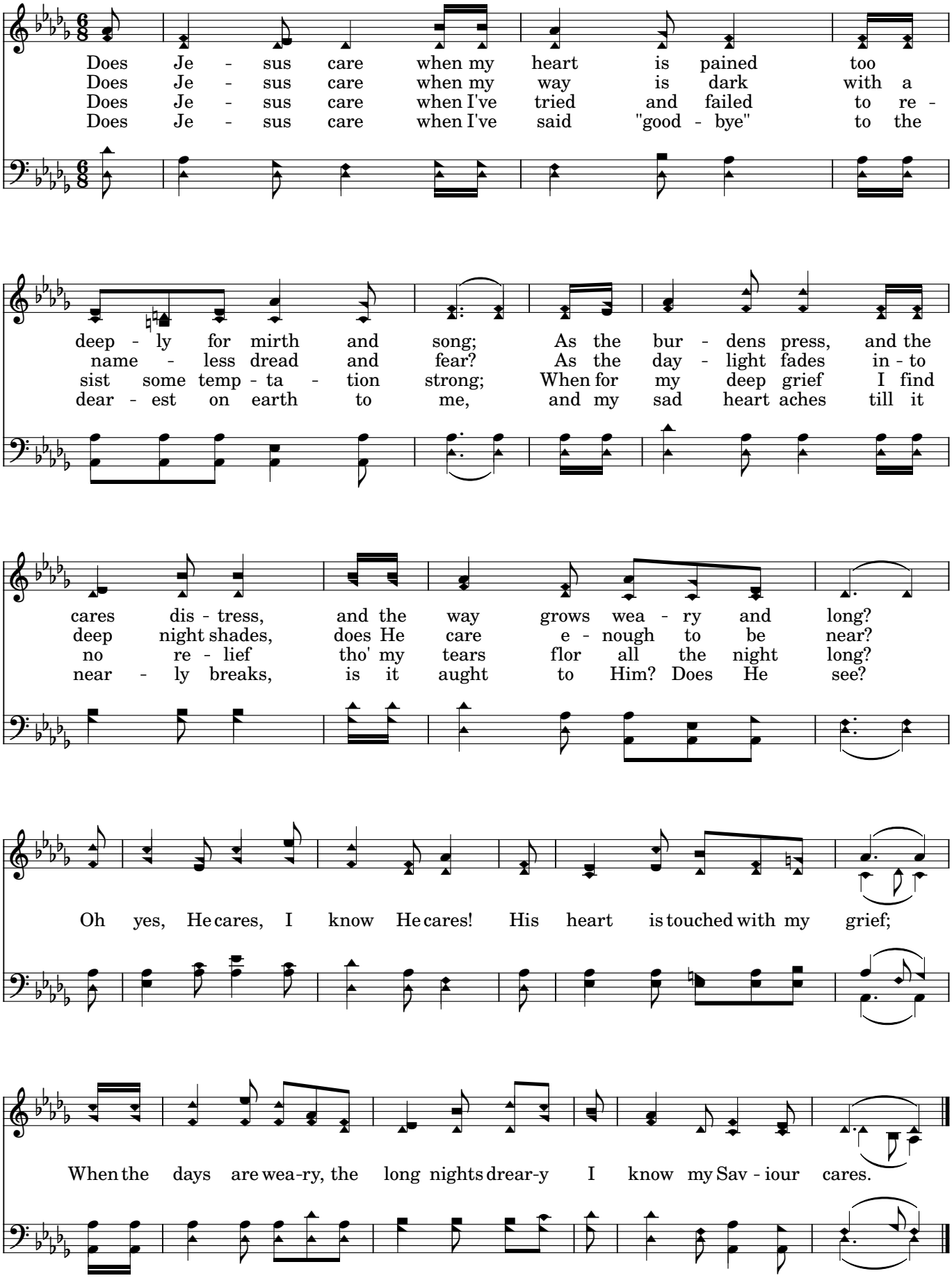

I'll praise my Maker

"While I live will I praise the Lord (...)" Psalm 146:2

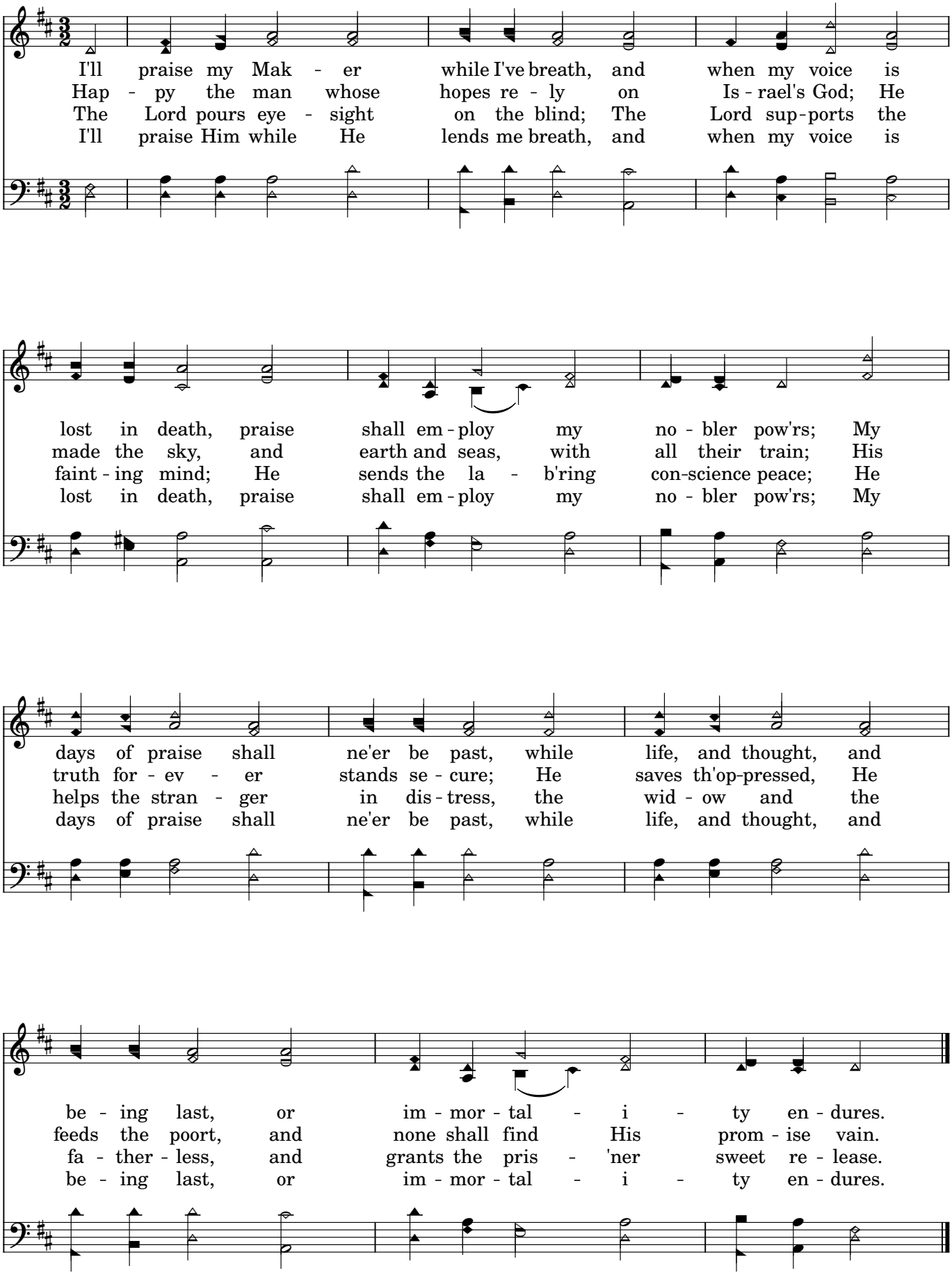

I heard the voice of Jesus say

"If any man thirst, let him come unto Me and drink." John 7:37

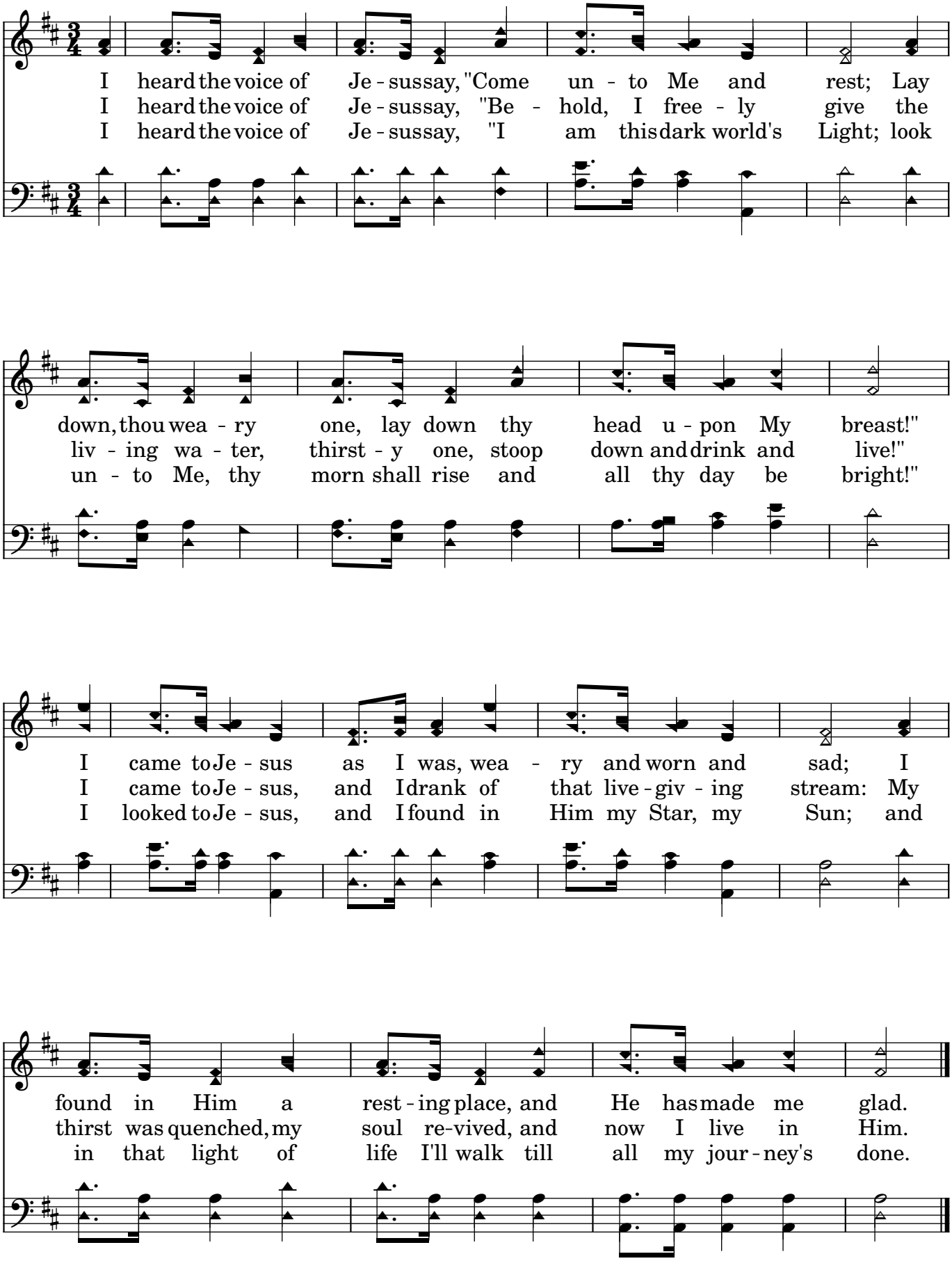

23 Let the lower lights be burning

"Let your light so shine before men, that they may
see your good works, and glorify your Father which is in heaven." Matthew 5:16

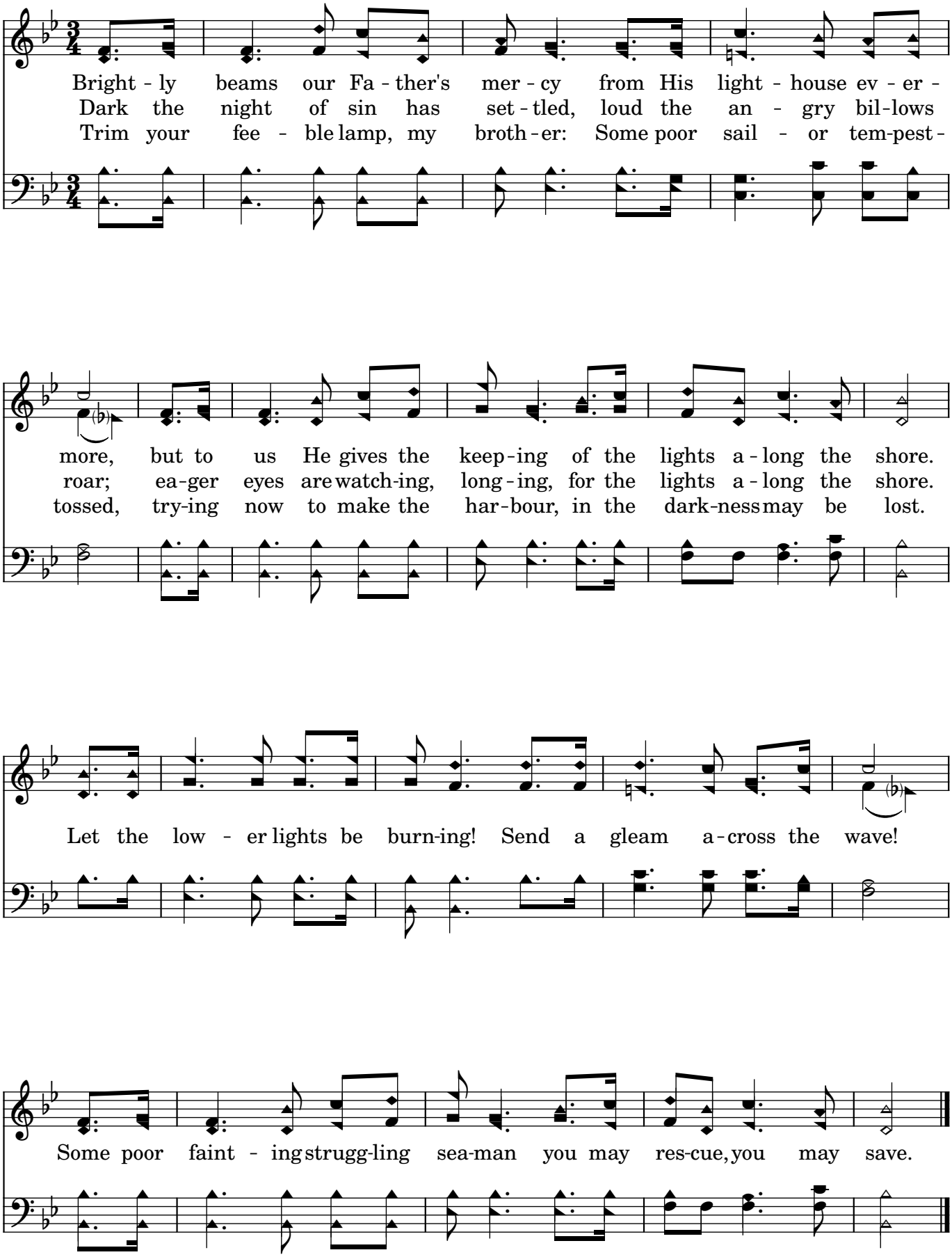

All to Jesus I surrender

"(...) yield yourselves unto God (...)" Romans 6:13

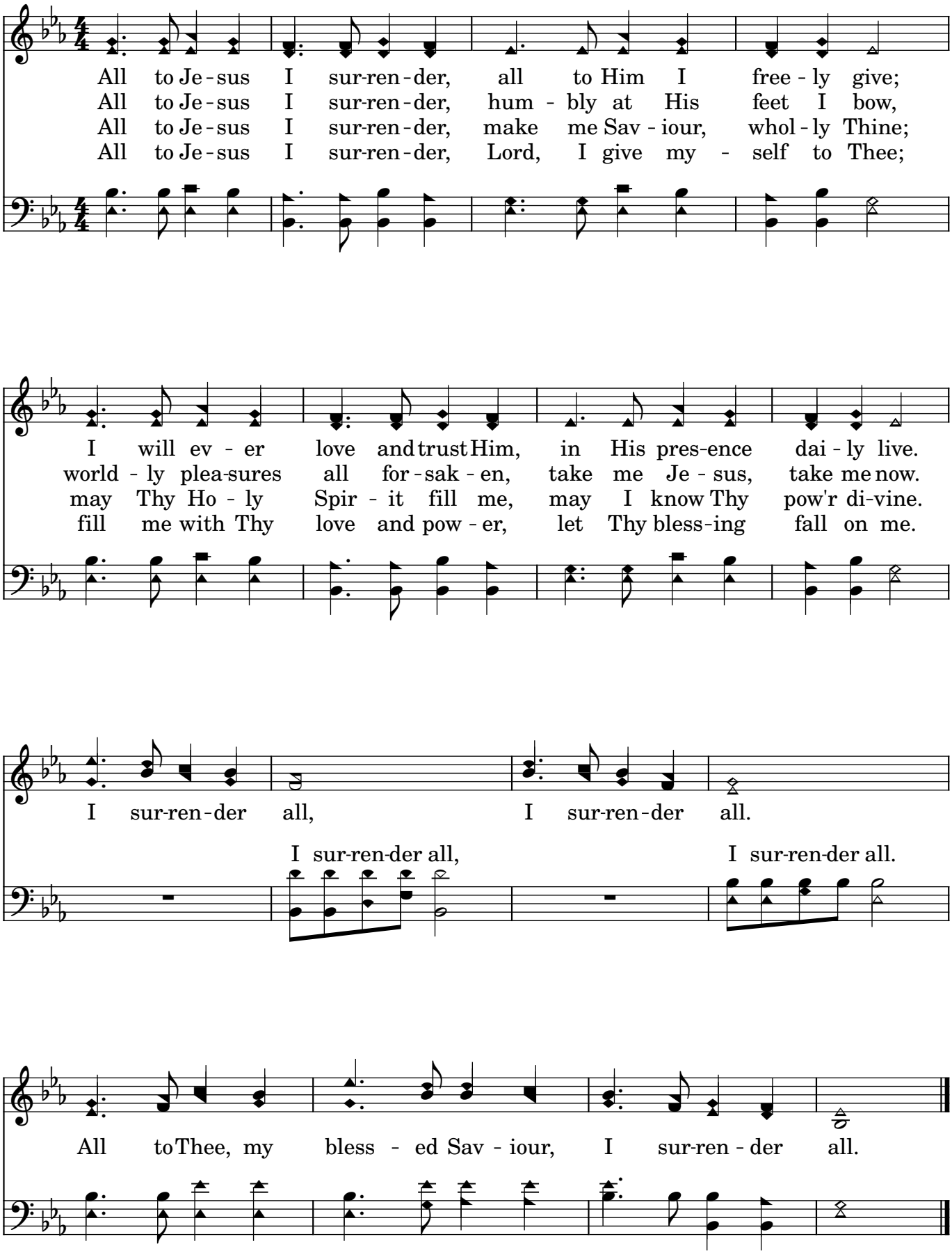

My hope is built on nothing less

"For other foundation can no man lay
than that is laid, which is Jesus Christ." I Corinthians 3:11

My hope is built on noth - ing less than
When dark - ness seems to veil His face, I
His oath, His cov - e - nant and blood sup -
When He shall come with trum - pet sound, O,

Je - sus' blood and righ - teous - ness; I dare not trust the
rest on His un - chang - ing grace; In ev - 'ry high and
port me in the whelm - ing flood; When all a - round my
may I then in Him be found, clad in His righ - teous -

sweet - est frame, but whol - ly lean on Je - sus' name.
storm - y gale my an - chor holds with - in the veil.
soul gives way, He then is all my hope and stay.
ness a - lone, fault - less to stand be - fore the throne.

On Christ the sol - id Rock, I stand: all oth - er ground is

sink - ing sand, all oth - er ground is sink - ing sand.

What a fellowship, what a joy divine

"The eternal God is thy refuge, and underneath are the everlasting arms (...)" Deut. 33:27

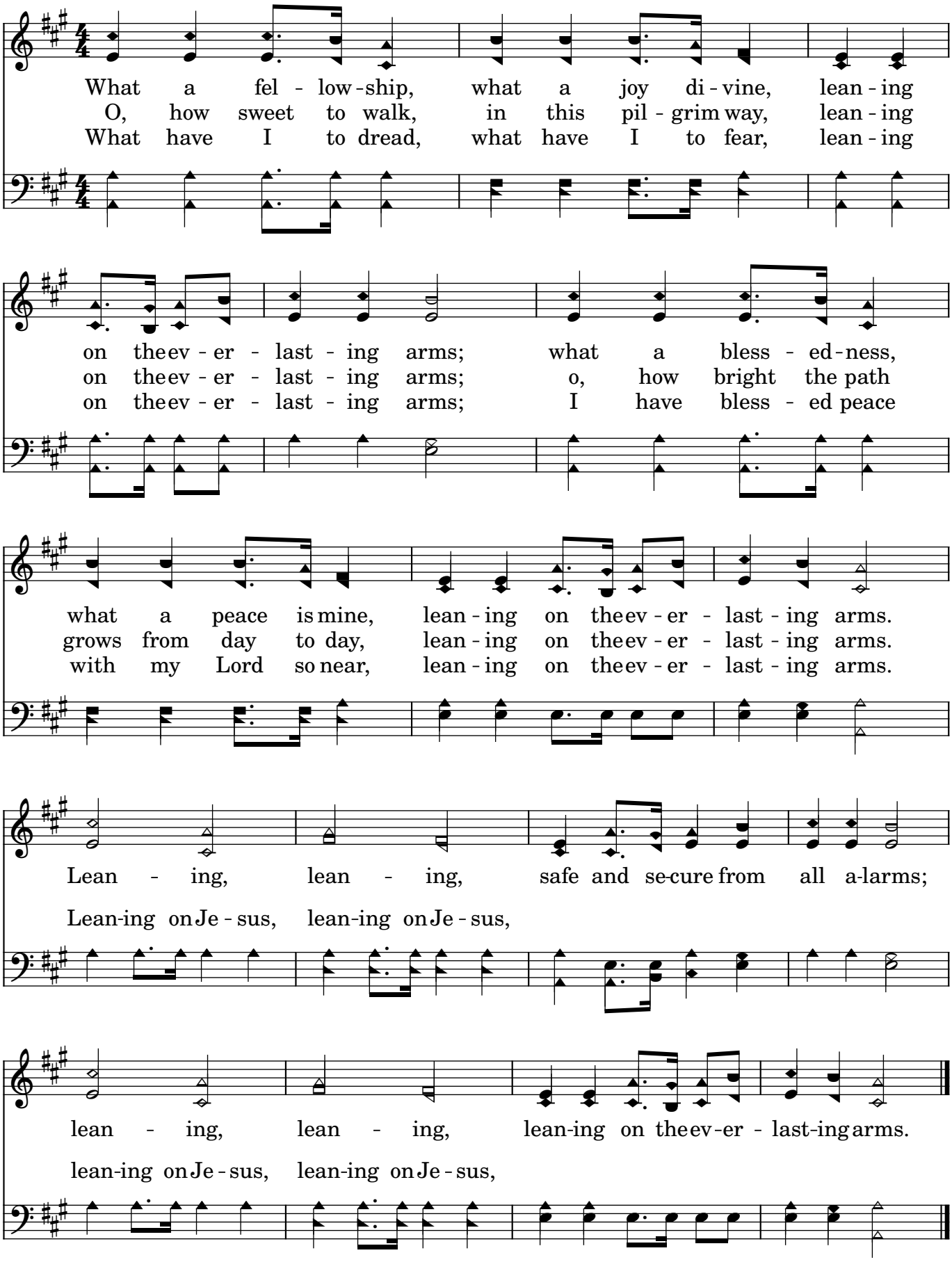

'Tis so sweet to trust in Jesus

"Blessed is that man that maketh the LORD his trust (...)" Psalm 40:4

'Tis so sweet to trust in Je - sus, just to take Him
O, how sweet to trust in Je - sus, just to trust His
Yes, 't is sweet to trust in Je - sus, just from sin and
I'm so glad I learned to trust thee, pre - cious Je - sus,

at His Word; just to rest up - on His pro - mise;
clean - sing blood; just in sim - ple faith to plunge me
self to cease; just from Je - sus sim - ply tak - ing
Sav - iour, Friend; and I know that Thou art with me,

just to know, "Thus saith the Lord."
'neath the heal - ing, clean - sing flood.
life, and rest, and joy, and peace.
wilt be with me to the end.

Je - sus, Je - sus, how I trust Him; how I've proved Him o'ver and o'ver.

Je - sus, Je - sus, pre - cious Je - sus! O for grace to trust Him more.

How great Thou art

"Who knoweth not in all these that the hand of the LORD hath wrought this?" Job 12:9

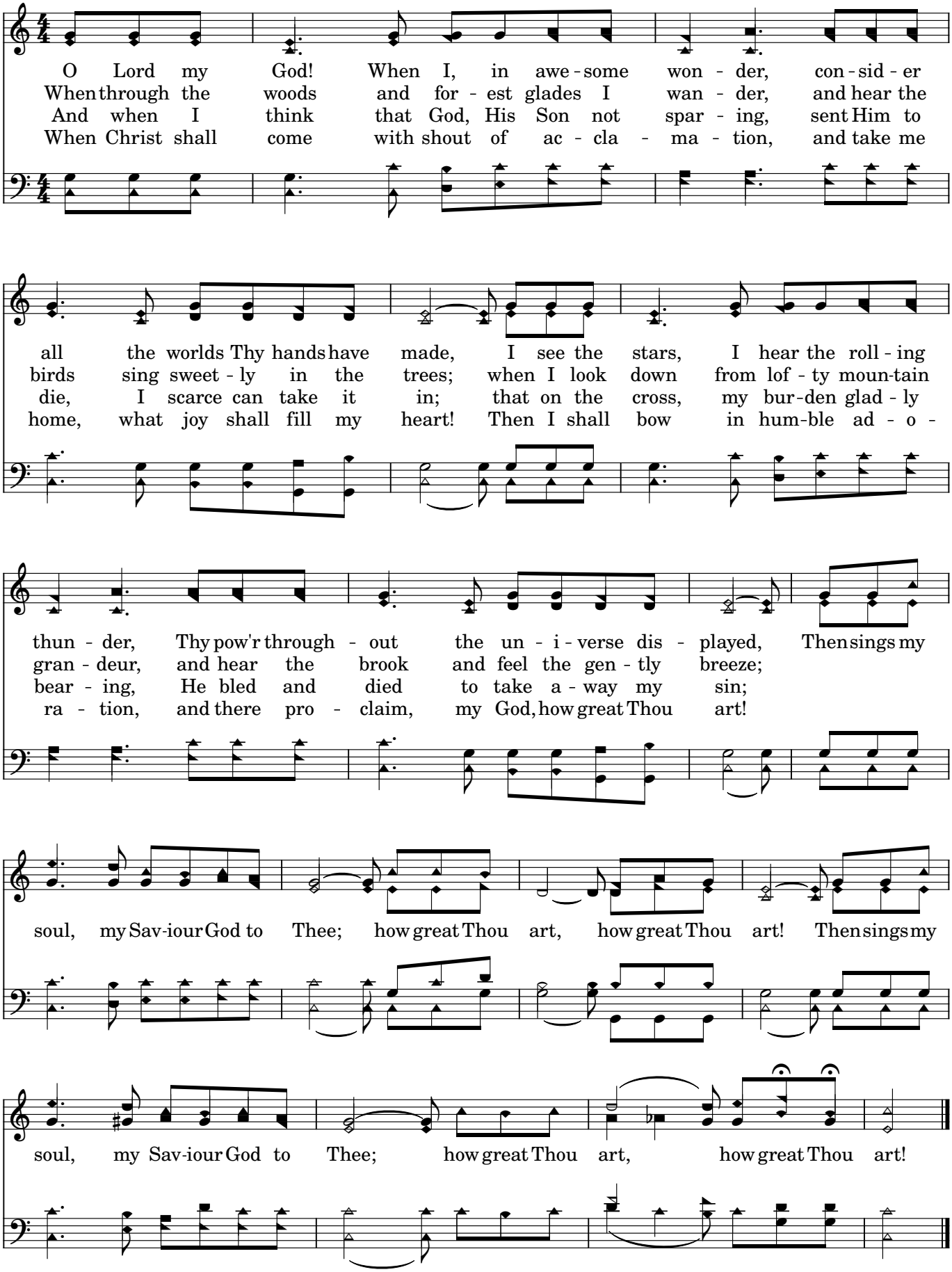

Faith is the victory!

"(...) this is the victory that overcometh the world, even our faith." I John 5:4

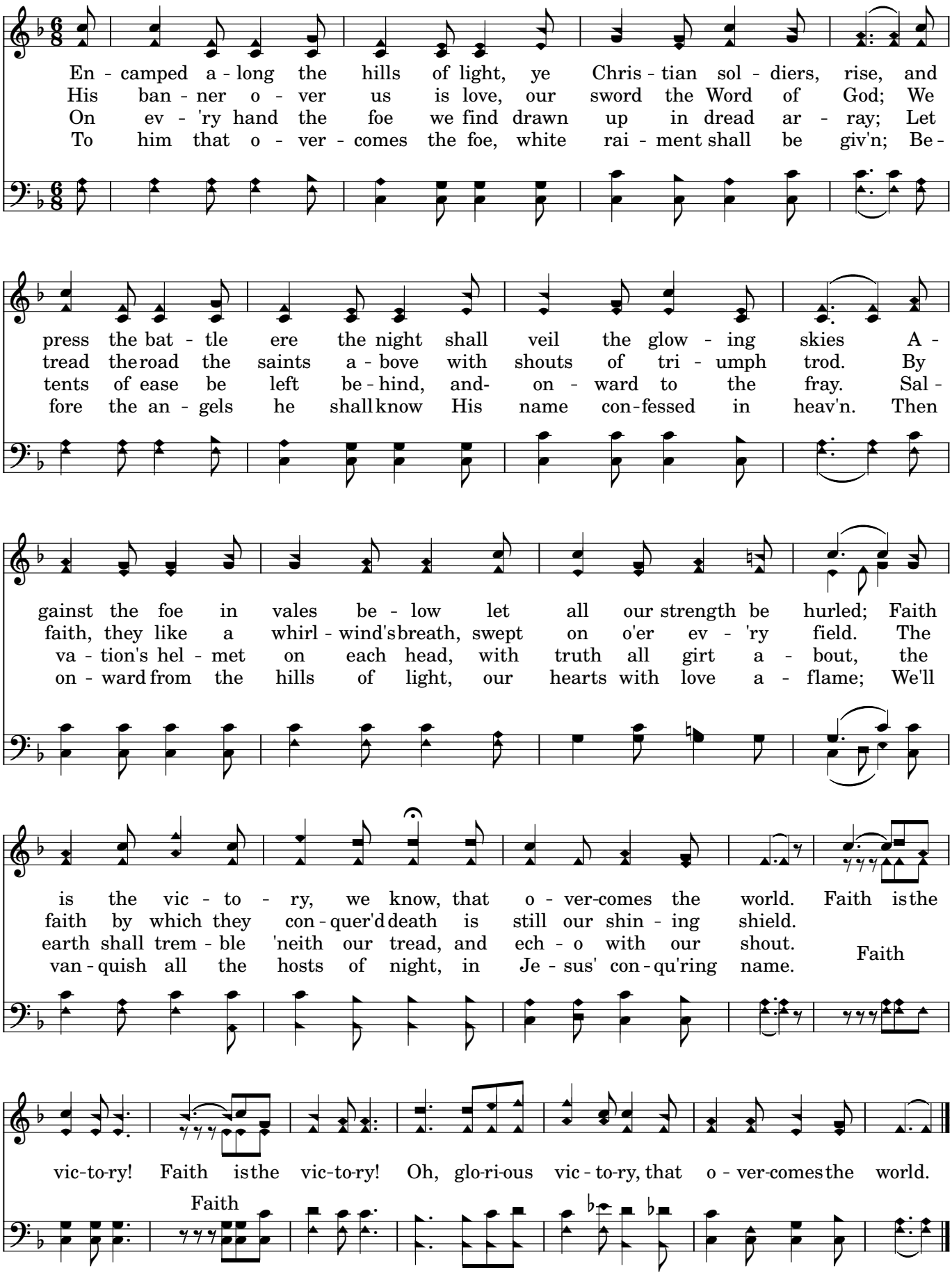

God be with you

"(...) The grace of our Lord Jesus Christ be with you. Amen" Romans 16:20

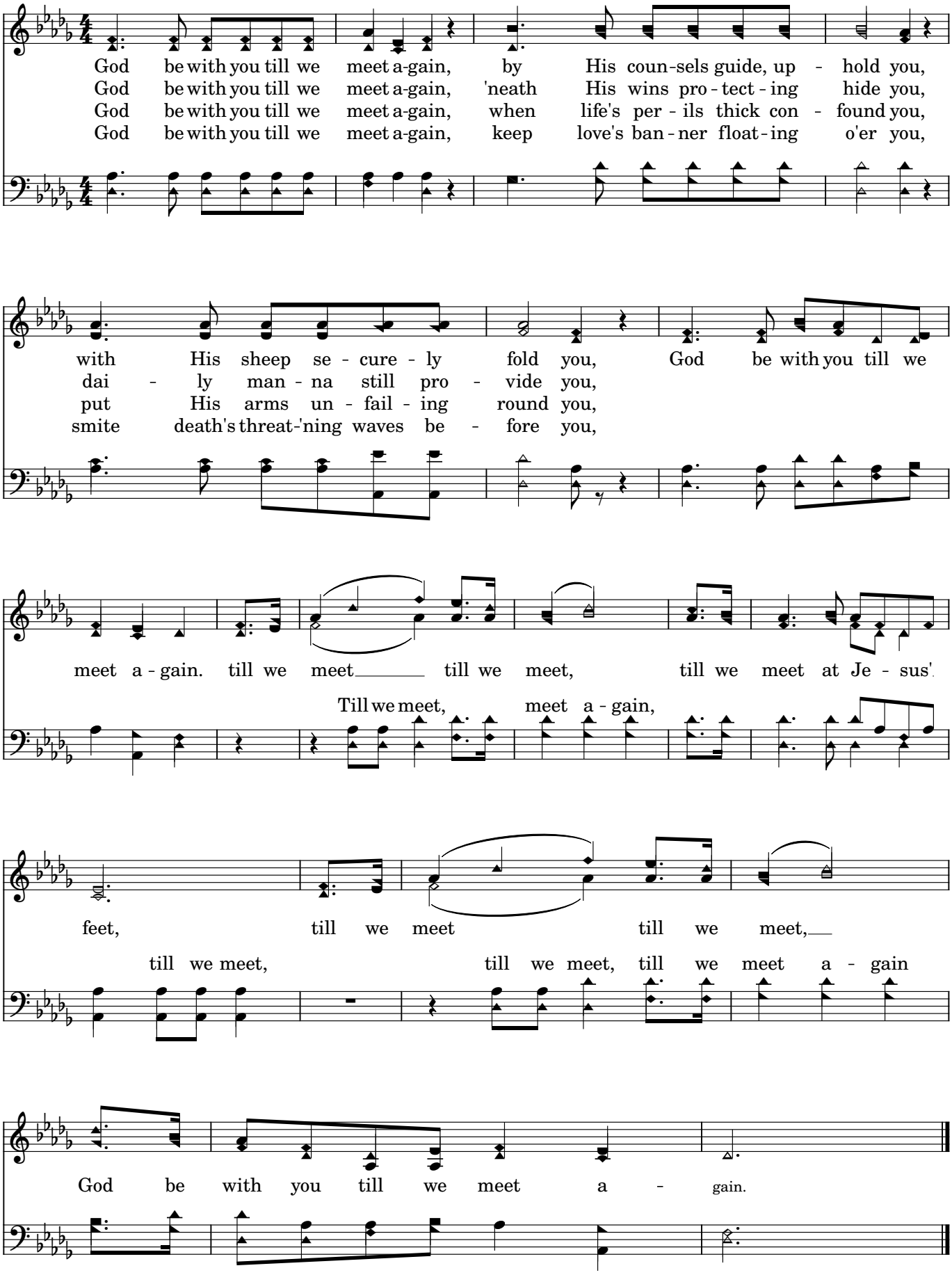

31 In the sweet by and by

"(...) I go to prepare a place for you." John 14:2

There's a land that is fair - er than day, and by
We shall sing on that beau - tif - ful shore the me -
To our boun - ti - ful Fa - ther a - bove, we will

faith we can see it a - far; for the Fa - ther waits o - ver the
lo - di - ous songs of the blest, and our spir - its shall sor - row no
of - fer the trib - ute of praise for the glo - ri - ous gift of His

way, to pre - pare us a dwel - ling place there.
more, not a sigh for the bles - sing of rest.
love, and the bles - sings that hal - low our days.

In the sweet in the sweet by and by by and by we shall meet on that beau - ti - ful

shore; in the sweet by and by, we shall meet on that bea - ti - ful shore.

by and by in the sweet by and by,

Abide With Me 9
All To Jesus I Surrender 24
Anywhere With Jesus 17
Blessed Assurance 14
Brightly beams our Father's mercy from 23
Come Thou Fount 3
Does Jesus Care 20
Encamped along the hills of light, 29
Faith Is The Victory 29
God Be With You 30
Great Is Thy Faithfulness 1
How Great Thou Art 28
I Heard The Voice Of Jesus Say 22
I Need Thee Every Hour 5
I have found a friend in Jesus, 11
I need Thee ev'ry hour, 5
I'll Praise My Maker 21
In the rifted Rock I'm resting; 18
In The Sweet By And By 31
Jesus Saviour Pilot Me 6
Joy To The World 10
Just As I Am 4
Let The Lower Lights Be Burning 23
My Hope Is Built On Nothing Less 25
O Lord my God! When I, in awesome wonder, 28
O land of rest, for thee I sigh! 13
Rock Of Ages 8
Safe In The Arms Of Jesus 16
Sweet Hour Of Prayer 15
Sweetly Resting 18
Take My Life And Let It Be 7
The Lily Of The Valley 11
There's a land that is fairer than day, 31
Tis So Sweet To Trust In Jesus 27
Trust And Obey 2
We'll Work Till Jesus Comes 13
What A Fellowship What A Joy Divine 26
What A Friend We Have In Jesus 19
When Jesus comes to reward His servants, 12
When we walk with the Lord in the 2
Will Jesus Find Us Watching 12