Anabaptist Hymns
(in English)

2nd edition
July 2024

1

Great is Thy faithfulness

"They are new every morning: great is thy faithfulness." Lamentations 3:23

Great is Thy faith - ful-ness, O God my Fa - ther; there is no
Sum-mer and win - ter and spring-time and harv - est sun, moon, and
Par - don for sin and a peace that en - dur - eth, Thy own dear

sha - dow of tur - ning with Thee. Thou chang-est not, Thy com -
stars in their cour - ses a - bove join with all na - ture in
pre - sence to cheer and to guide, strength for to - day and bright

pas-sions, they fail not; as Thou hast been Thou for - e - ver wilt
ma - ni - fold wit-ness to Thy great faith - ful - ness, mer - cy, and
hope for to - mor-row— bles-sings all mine, with ten thou-sand be -

be. Great is Thy faith-ful-ness! Great is Thy faith-ful-ness! Mor-ning by
love.
side!

mor - ning new mer-cies I see; all I have need - ed Thy

hand hath pro - vi-ded. Great is Thy faith - ful-ness, Lord, un - to me!

Trust and obey

"(...) we trust in the living God (...)" I Timothy 4:10

When we walk with the Lord in the light of His Word, what a glo - ry He sheds on our way! While we do His good will, He a - bides with us still, and with all who will trust and o - bey.

Not a shad - ow can rise, not a cloud in the skies, but His smile quick - ly drives it a - way; not a doubt nor a fear, not a sigh nor a tear, can a - bide while we trust and o - bey.

Not a bur - den we bear, not a sor - row we share, but our toil He doth rich - ly re - pay; not a grief nor a loss, not a frown nor a cross, but is blest if we trust and o - bey.

But we nev - er can prove the de - lights of His love, un - til all on the al - tar we lay; for the fa - vor He shows, and the joy He be - stows, are for them who will trust and o - bey.

Then in fel - low - ship sweet we will sit at His feet, or we'll walk by His side in the way; what He says we will do, where He sends we will go, ne - ver fear, on - ly trust and o - bey.

Trust and o - bey, for there's no o - ther way to be hap - py in Je - sus, but to trust and o - bey.

3

Come, Thou fount of every blessing

"(...) Hitherto hath the Lord helped us." 1 Samuel 7:12

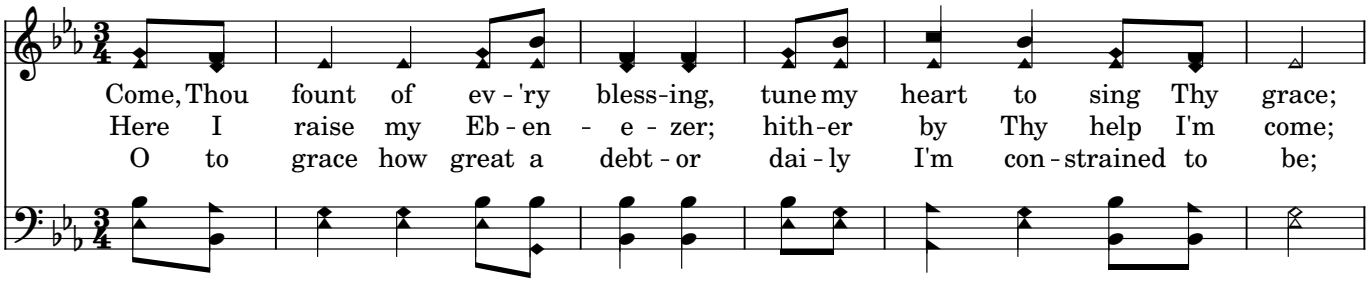

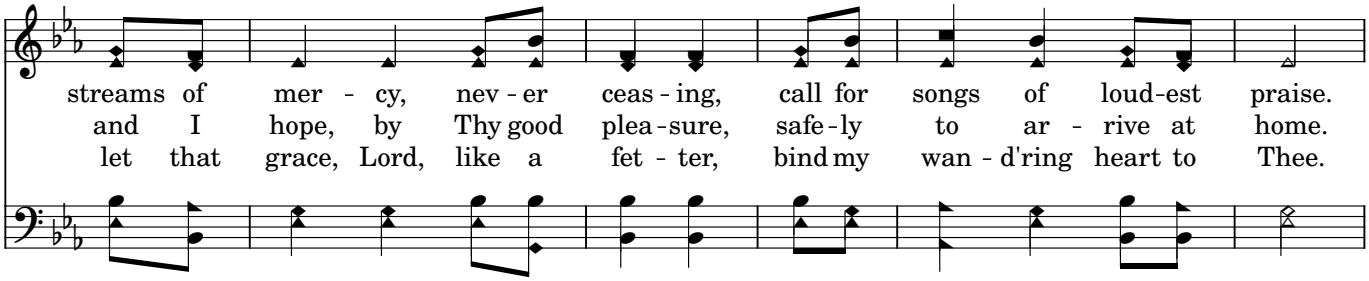

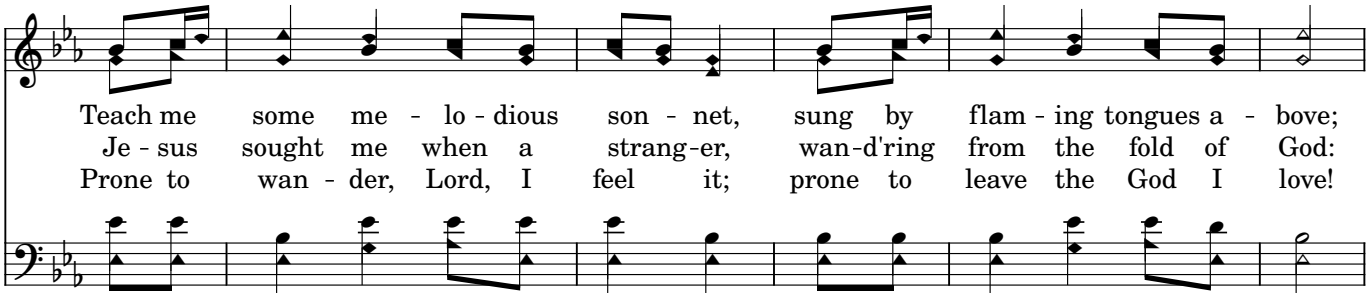

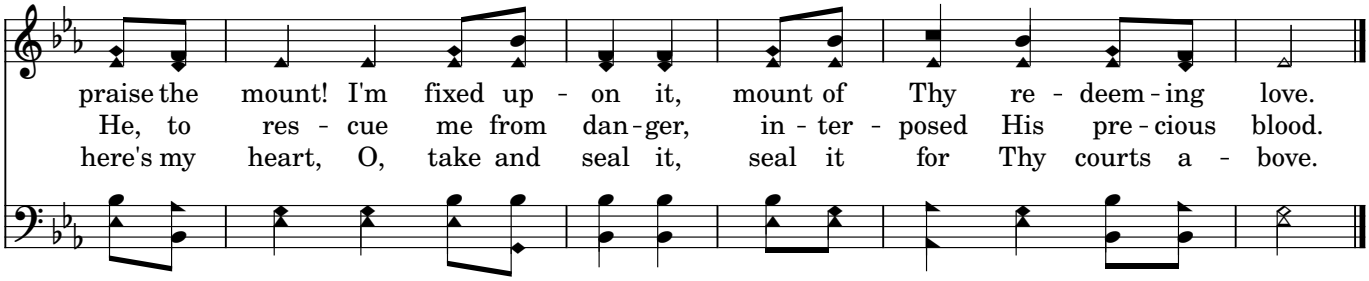

Just as I am

"(...) man is not justified by the works of the law,
but by the faith of Jesus Christ (...)" (Gal. 2:16)

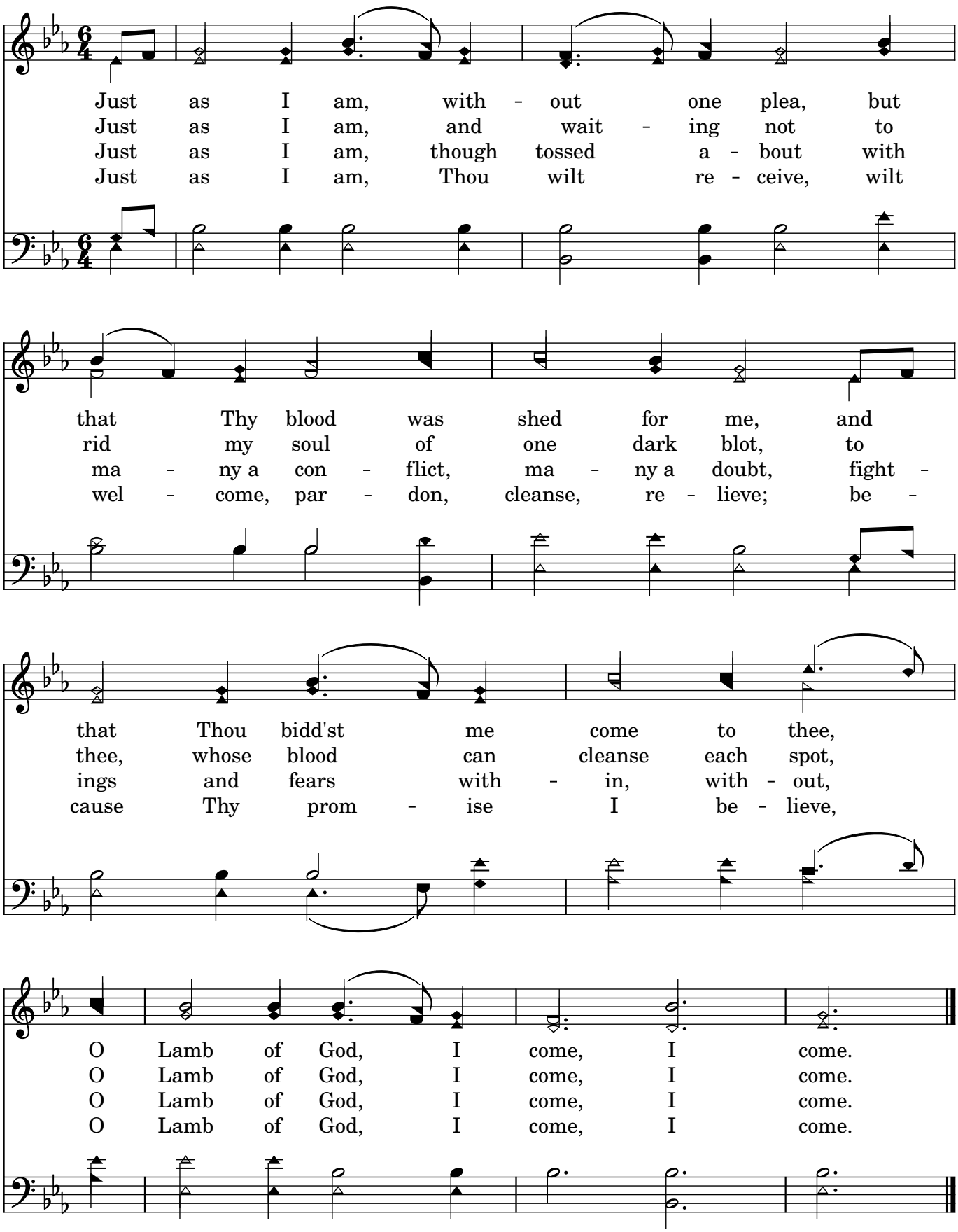

I need Thee every hour

"Bow down thine ear, O LORD, hear me: for I am poor and needy." Psalm 86:1

I need Thee ev - 'ry hour, most gra - cious Lord;
I need Thee ev - 'ry hour; stay Thou near - by;
I need Thee ev - 'ry hour; in joy or pain;
I need Thee ev - 'ry hour; teach me Thy will,

no ten - der voice like Thine can peace af - - ford.
temp - ta - tions lose their pow'r when Thou art nigh.
come quick - ly and a - bide, or life is vain.
and Thy rich pro - mi - ses in me ful - fill.

I need Thee, O I need Thee; e - very hour I need Thee!

O bless me now, my Sa - viour, I come to Thee.

Jesus, Saviour, pilot me

"For I know that my redeemer liveth, and that
he shall stand at the latter day upon the earth:" Job 19:25

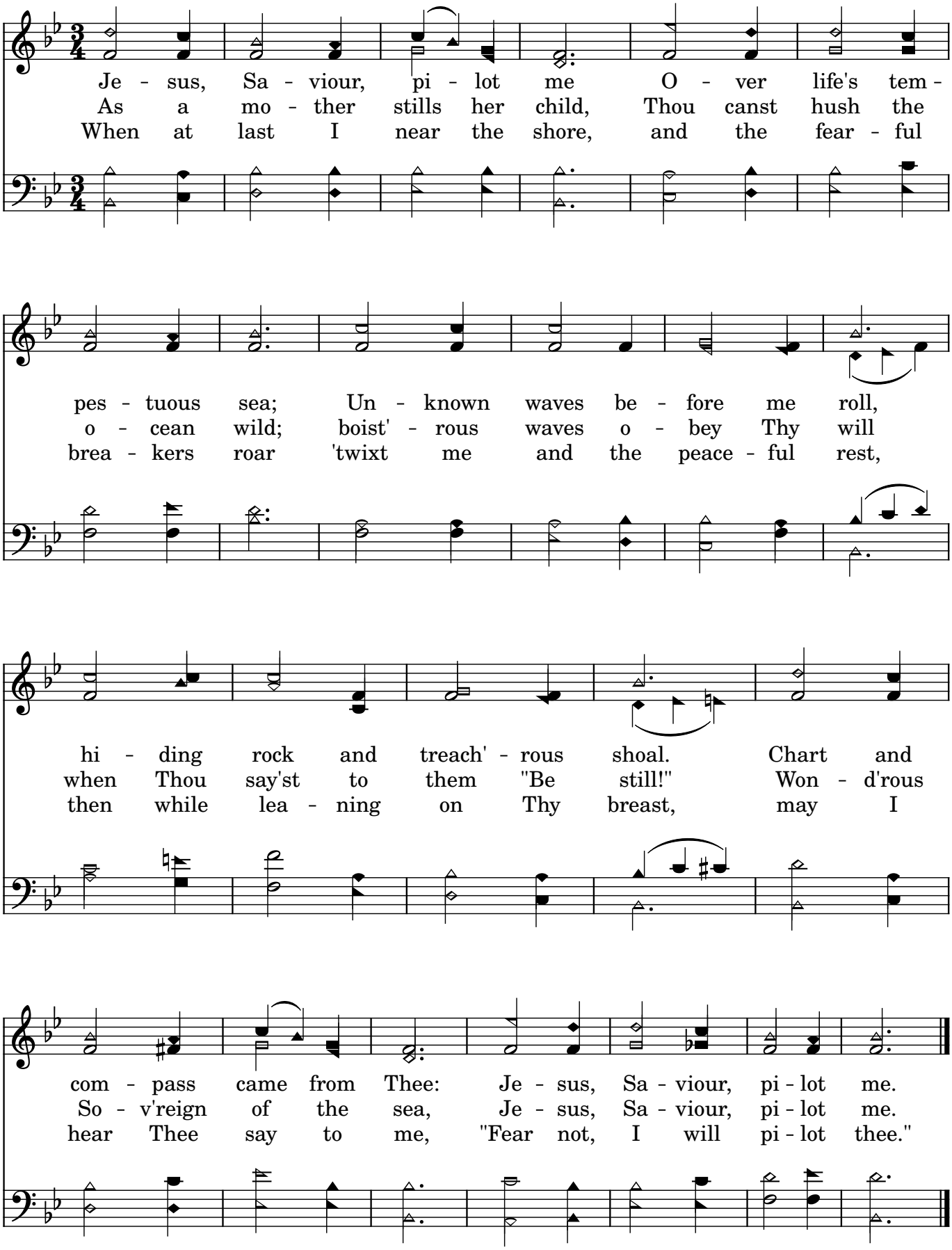

Take my life, and let it be

"(...) who then is willing to consecrate his service
this day unto the LORD?" I Chron. 29:5

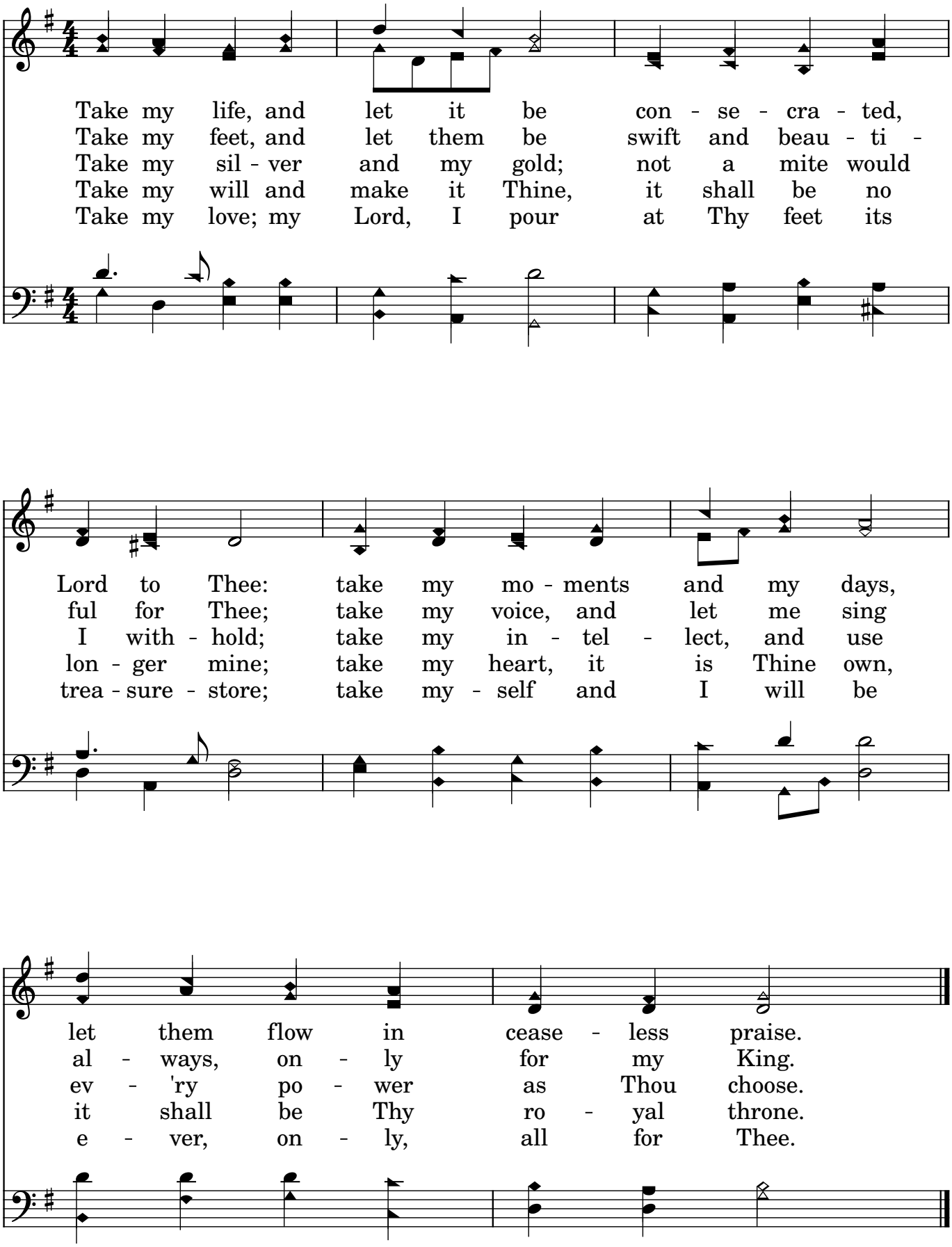

Rock of Ages

"And that Rock was Christ." I Corinthians 10:4

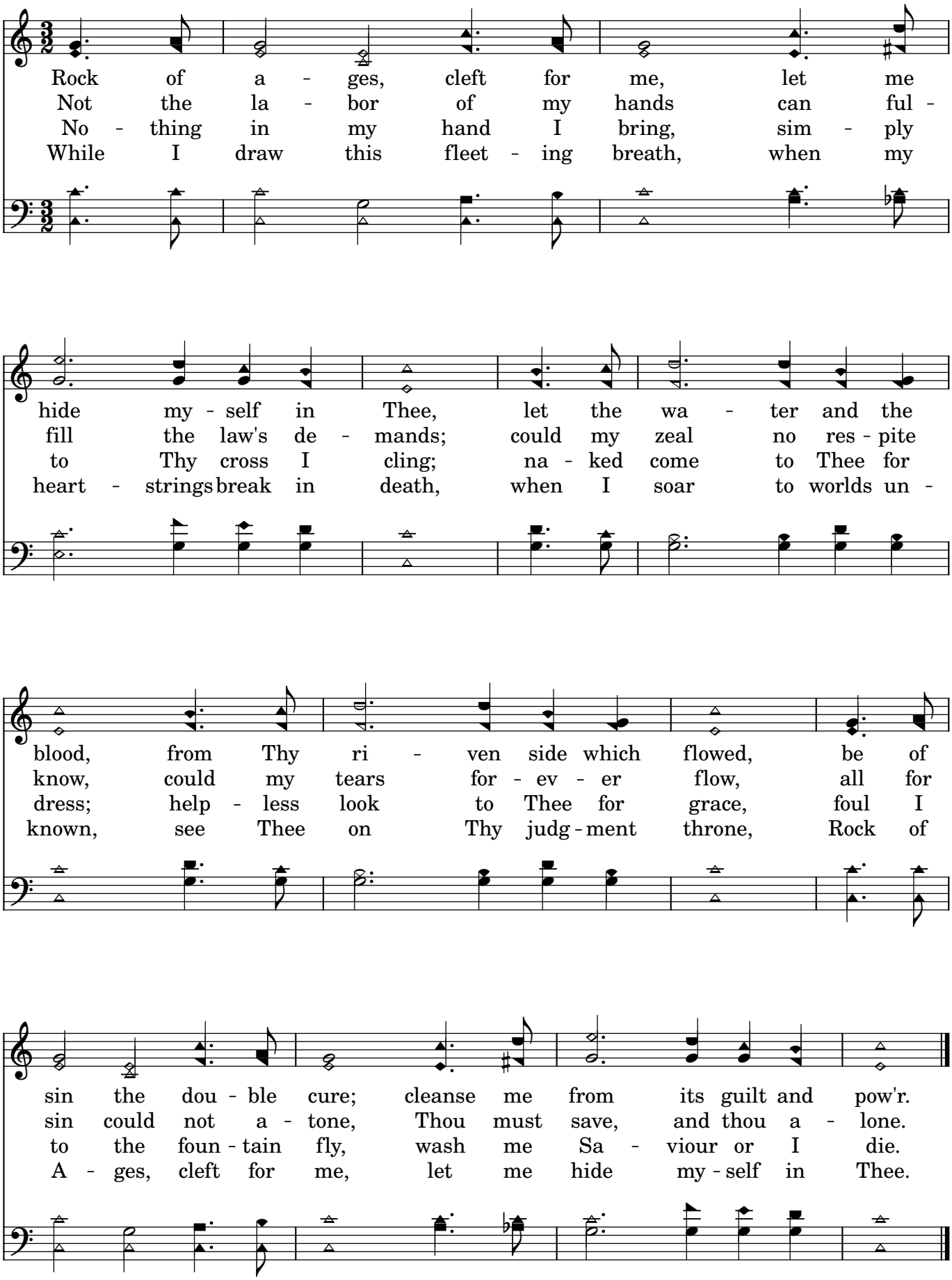

Abide with me

"(...) Abide with us: for it is toward evening, (...)" Luke 24:29

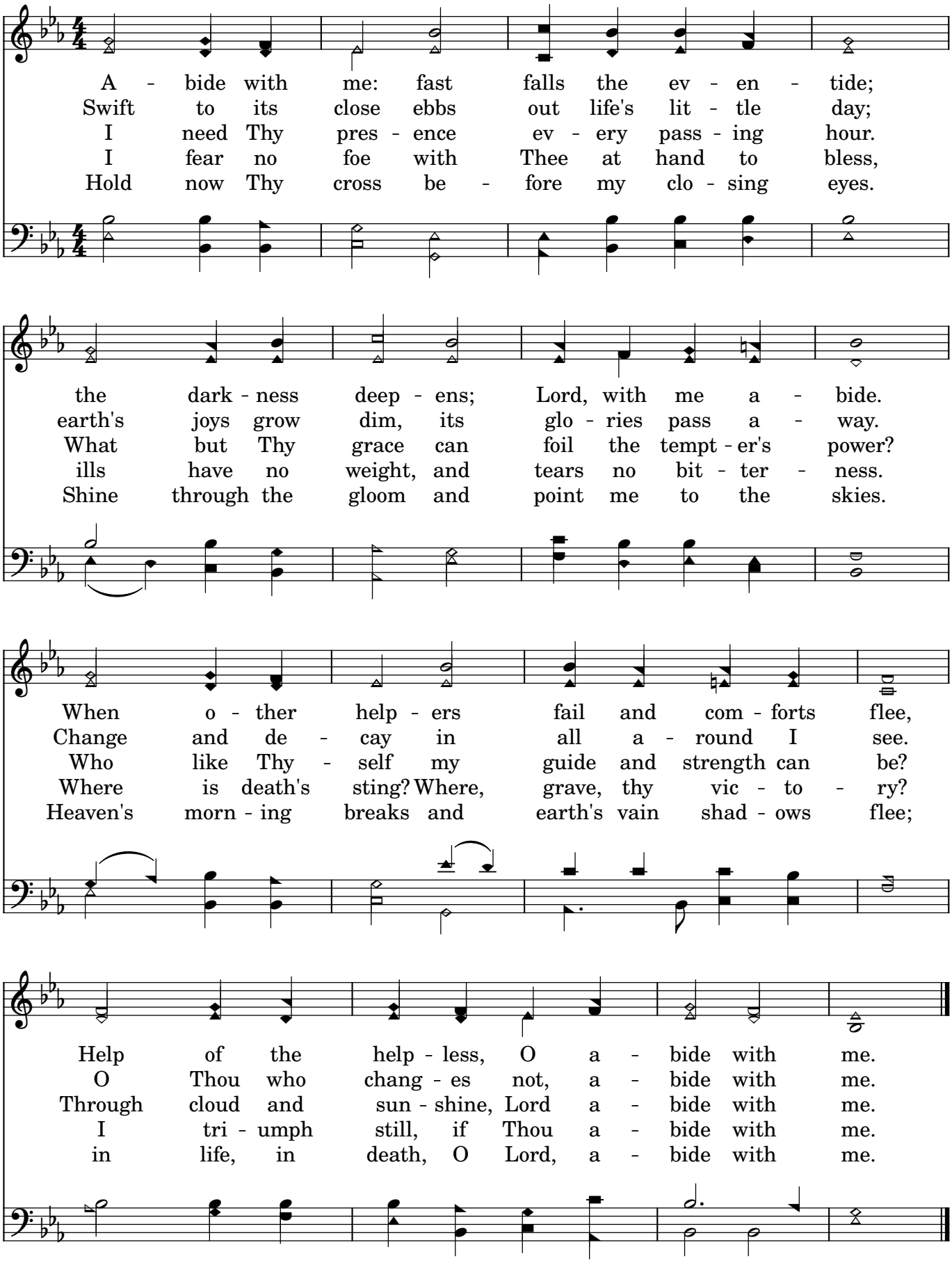

Joy to the world

"Make a joyful noise unto the LORD,
all the earth: make a loud noise, and rejoice,
and sing praise." Psalm 98:4

Joy to the world! The Lord has come! Let earth re - ceive her
Joy to the earth! The Sav - iour reigns, let men their songs em -
No more let sins and sor - rows grow, nor thorns in - fest the
He rules the world with truth and grace, and makes the na - tions

King: Let ev - 'ry heart pre - pa - re Him room, and
ploy; While fields and floods, rocks, hills and plains, re -
ground; He comes to make His ble - ssings flow far
prove the glo - ries of His right - eous - ness, and

heav'n and na - ture sing, and heav'n and na - ture sing, and
peat the soun-ding joy, re - peat the soun-ding joy, re -
as the curse is found, far as the curse is found, far
won - ders of His love, and won - ders of His love, and

And heav'n and na-ture sing, and heav'n and na-ture

heav'n and heav'n and na - ture sing.
peat, re - peat the soun - ding joy.
as, far as the curse is found.
won - ders, won - ders of His love.

sing, and heav'n and na - ture sing.

The lily of the valley

"I am the rose of Sharon, and the lily of the valleys." Song of Solomon 2:1

I have found a friend in Je - sus, He's ev - 'ry - thing to
Yes, He all my griefs has ta - ken, and all my sor - rows
He will nev - er, nev - er leave me, nor yet for - sake me

me, He's the fair - est in ten thou - sand to my soul;
borne; in temp - ta - tion He's my strong and might - y tow'r;
here, while I live by faith and do His bless - ed will;

The lil - y of the val - ley, in Him a - lone I see, all I
I have all for Him for - sa - ken, and all my i - dols torn from my
A wall of fire a - bout me, I've noth - ing now to fear, with His

need to cleanse and make me ful - ly whole. In sor - row He's my com-fort, in
heart and now He keeps me by His pow'r. Tho' all the world for - sake me, and
man - na He my hun - gry soul will fill. Then sweep-ing up to glo - ry to

troub - le He's my stay, He tells me ev - 'ry care on Him to roll.
Sa - tan tempt me sore, through Je - sus I will safe - ly reach the goal.
see His bless - ed face, where riv - ers of de - light shall ev - er roll.

The lil-y of the val-ley, in Him a-lone I see, all I need to cleanse and make me ful-ly whole.

Will Jesus Find Us Watching?

"Blessed are those servants whom the Lord, when he cometh, shall find watching." Luke 12:37

When Je-sus comes to re - ward His ser - vants, wheth - er it be noon or night, faith - ful to Him will He find us watch-ing with our lamps all trimmed and bright? O, can we say we are read-y, broth-er? Read-y for the soul's bright home? Say, will He find you and me still watch-ing, wait - ing, wait - ing, when the Lord shall come?

If at the dawn of the ear - ly morn - ing, He shall call us one by one, when to the Lord we re - store our tal - ents, will He an - swer thee, "Well done"?

Have we been true to the trust he left us? Do we seek to do our best? If in our hearts there is naught con - demns us, we shall have a glo - rious rest.

Bless - ed are those whom the Lord finds watch - ing; in His glo-ry they shall share; I

We'll work till Jesus comes

"Thy work shall be rewarded" Jer. 31:16

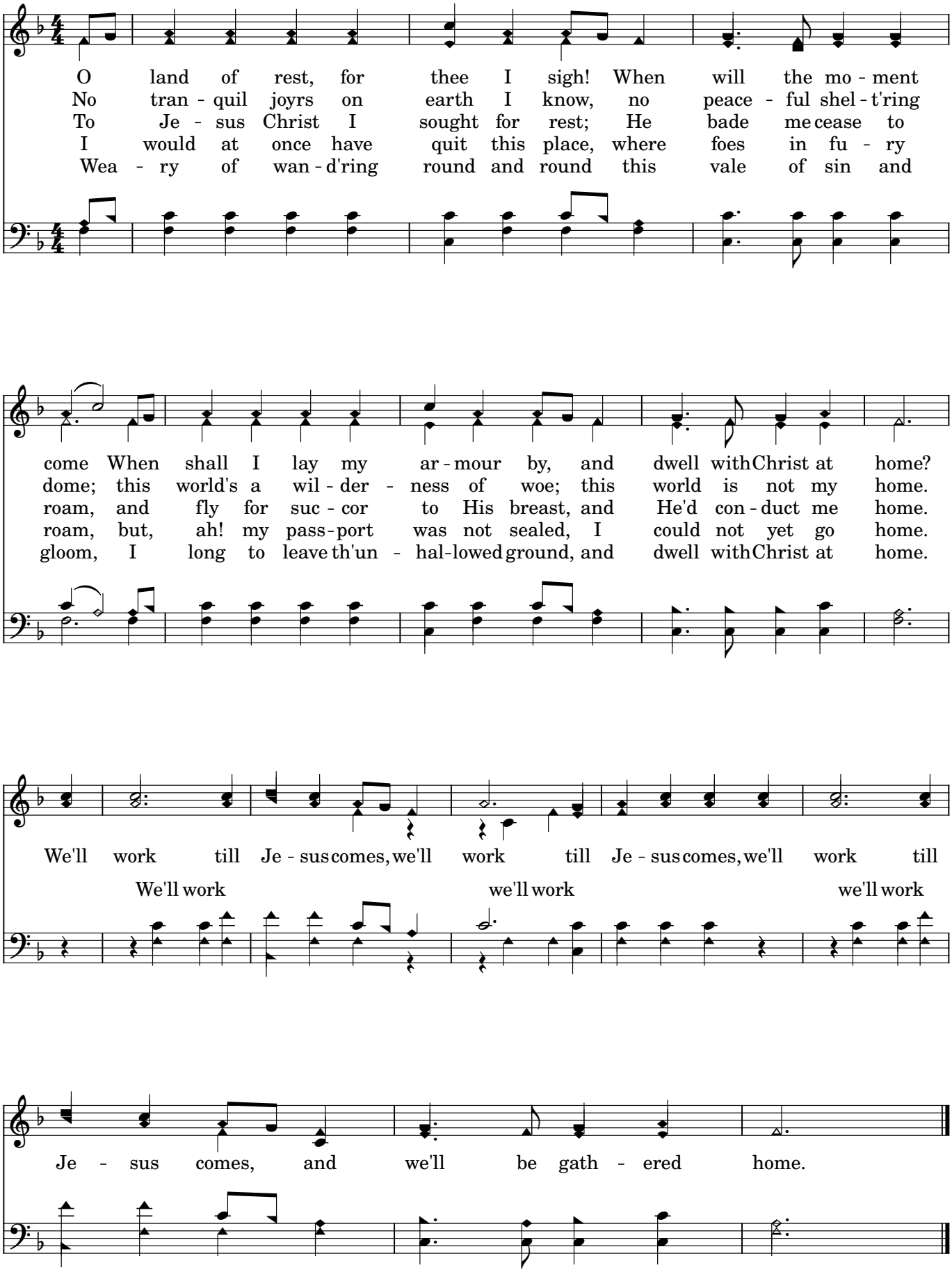

Blessed assurance

(we are) "joint-heirs with Christ; if so be that we suffer with him,
that we may be also glorified together." Romans 8:17

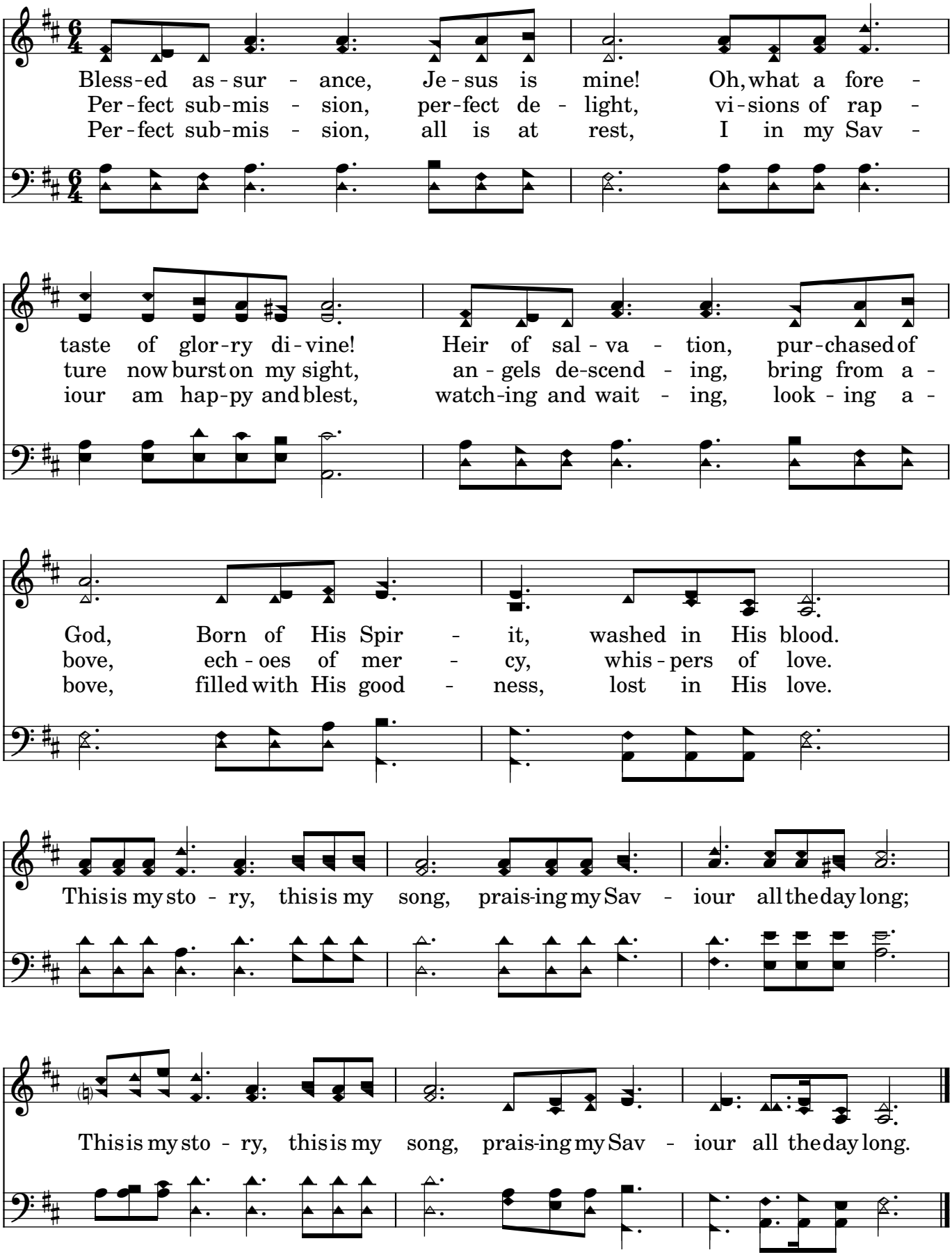

Sweet hour of prayer

"(...) unto thee will I pray." Psalm 5:2

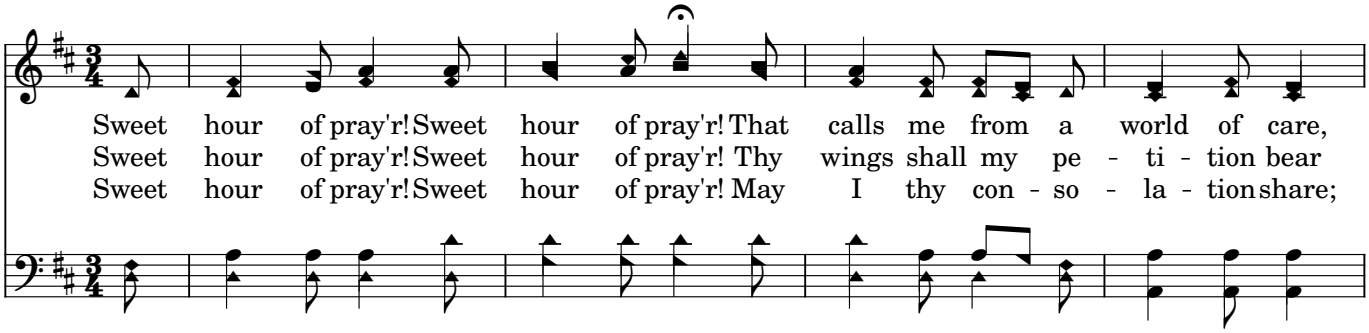

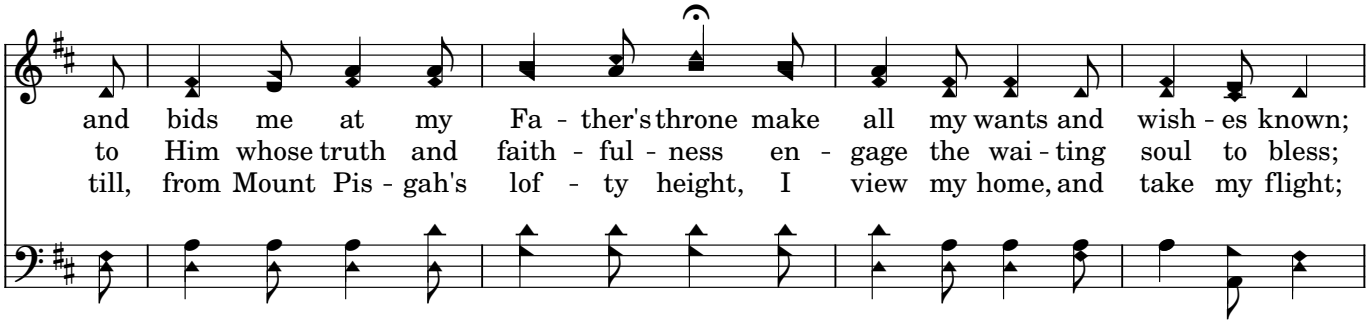

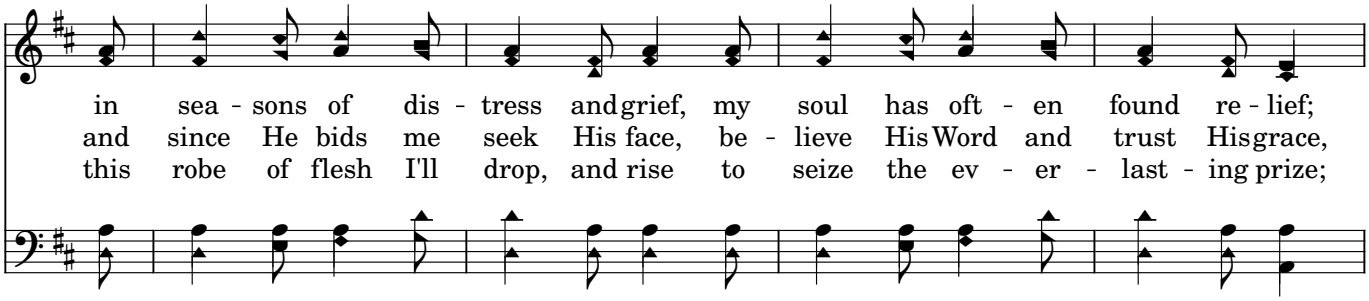

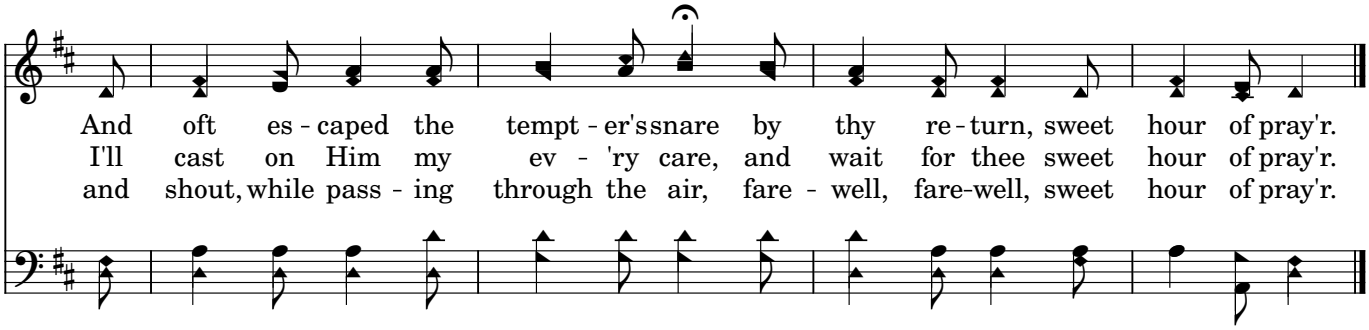

Safe in the arms of Jesus

M.S. Bromet

W.H. Doane

"(...) underneath are the everlasting arms (...)" Deut. 33:27

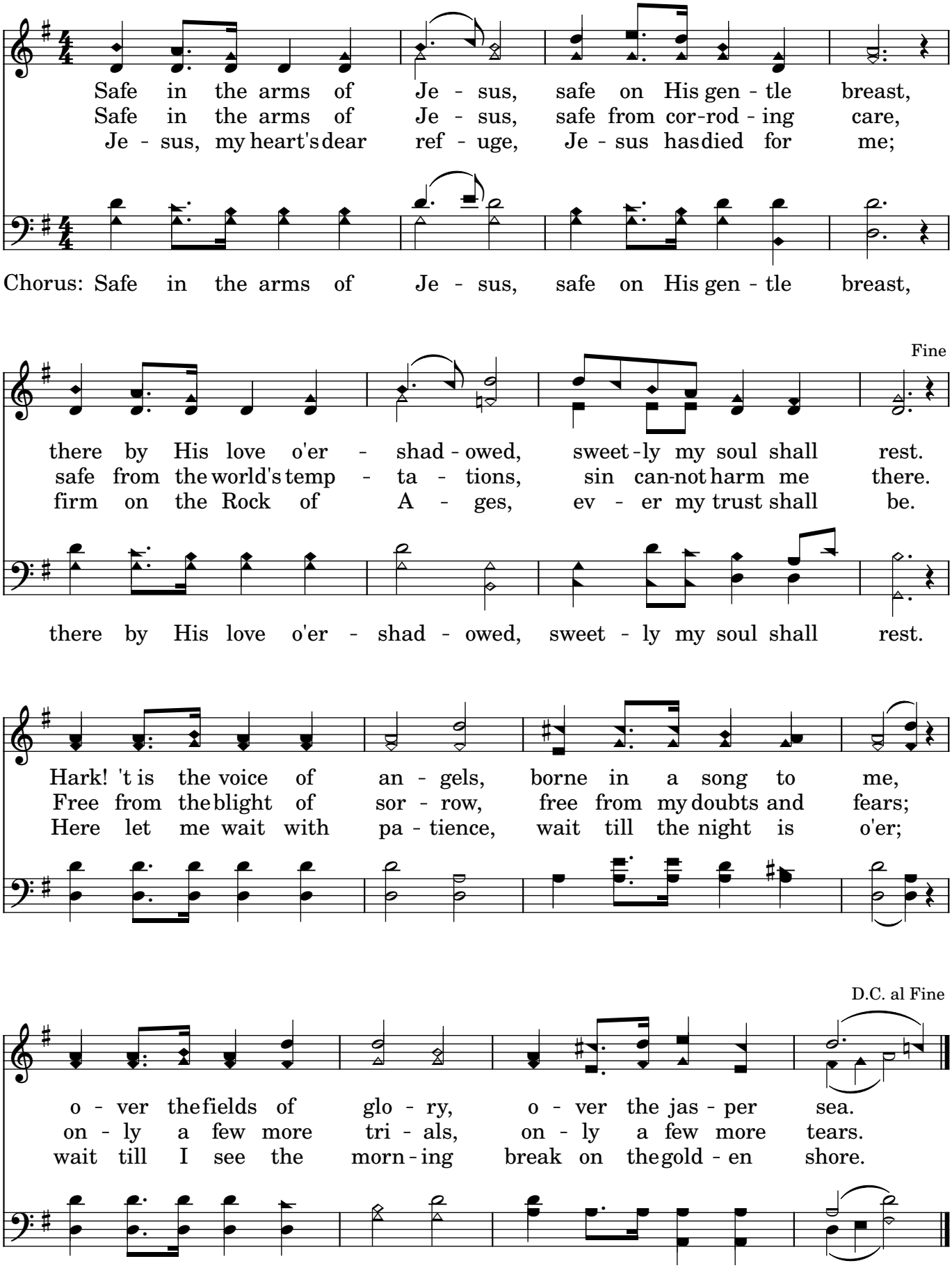

Anywhere with Jesus

"(...) I will trust, and not be afraid (...)" Isaiah 12:2

An - y-where with Je-sus I can safe-ly go, an - y-where He
leads me in this world be - low; an - y-where with-
out Him, dear-est joys would fade, an - y-where with Je-sus I am
not a - fraid. An - y-where! An - y-where! Fear I can-not know;

An - y-where with Je-sus I am not a - lone, oth - er friends may
fail me, He is still my own: though His hand may
lead me o - ver drear-est ways, an - y-where with Je-sus is a
house of praise.

An - y-where with Je-sus I can go to sleep, when the dark-ling
sha - dows round a - bout me creep: know - ing I shall
wa - ken, nev - er more to roam, an - y-where with Je-sus will be
home, sweet home.

An - y-where with Je - sus I can safe - ly go.

Sweetly resting

"(...) As the shadow of a great rock in a weary land." Isaiah 32:2

In the rift - ed Rock I'm rest - ing; safe - ly shel - tered I a - bide;
Long pur - sued by sin and Sa - tan, wea - ry, sad, I longed for rest;
Peace, which pass - eth un - der - stand - ing, joy the world can nev - er give,
In the rift - ed Rock I'll hide me till the storms of life are past,

there no foes nor storms mo - lest me, while with - in the cleft I hide.
then I found this heav'n - ly shel - ter, o - pened in my Sav - iour's breast.
now in Je - sus I am find - ing: In His smiles of love I live.
all se - cure in this blest ref - uge, heed - ing not the fierc - est blast.

Now I'm rest - ing, sweet - ly rest - ing, in the cleft once made for me; Je - sus,

bless - ed Rock of A - ges, I will hide my - self in Thee.

19

What a friend we have in Jesus

"There is a friend that sticketh closer than a brother." Prov. 18:24

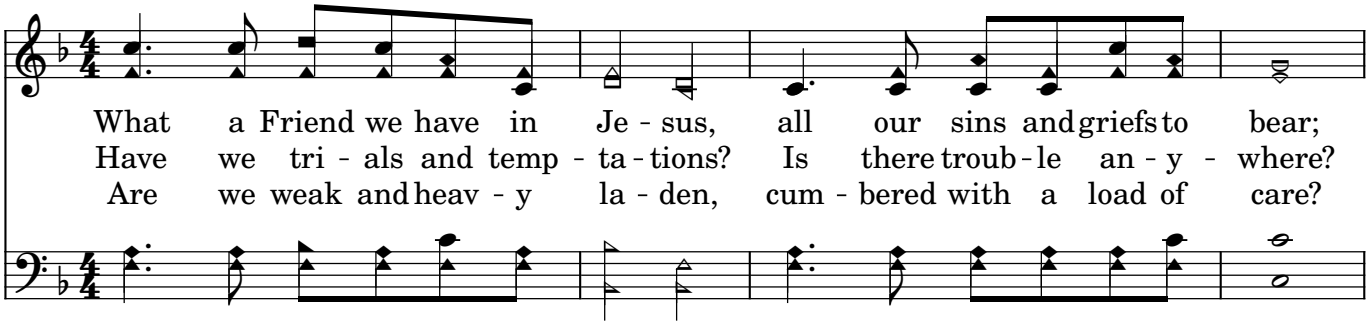

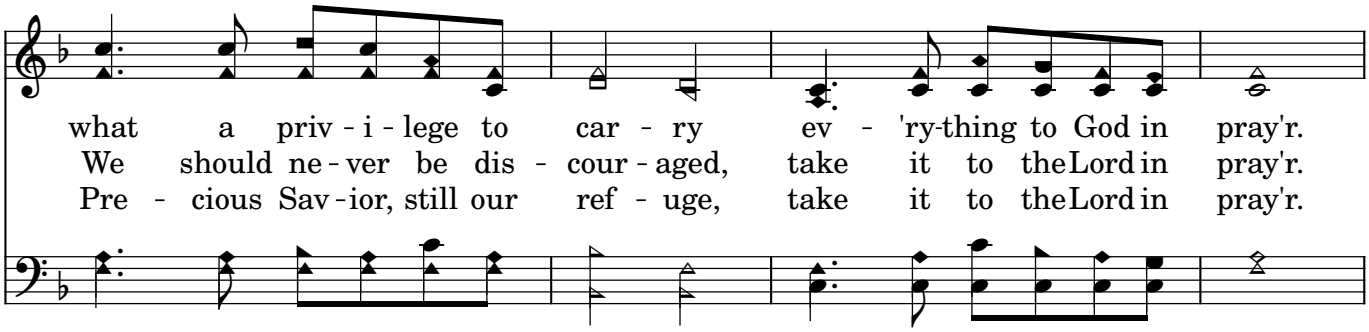

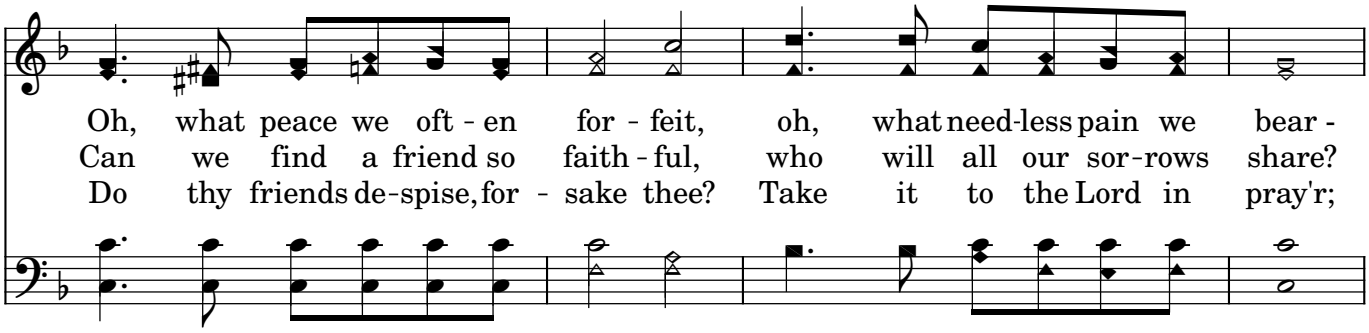

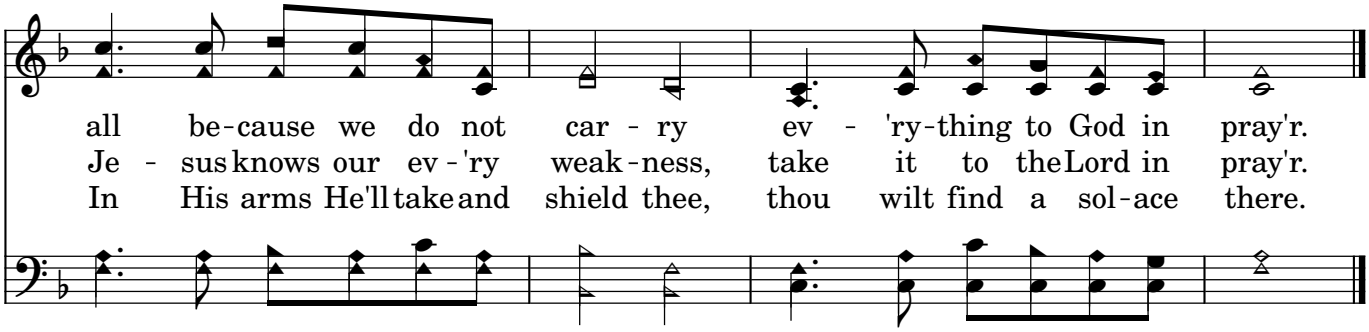

Does Jesus care?

"Casting all your care upon him;
for he careth for you." I Peter 5:7

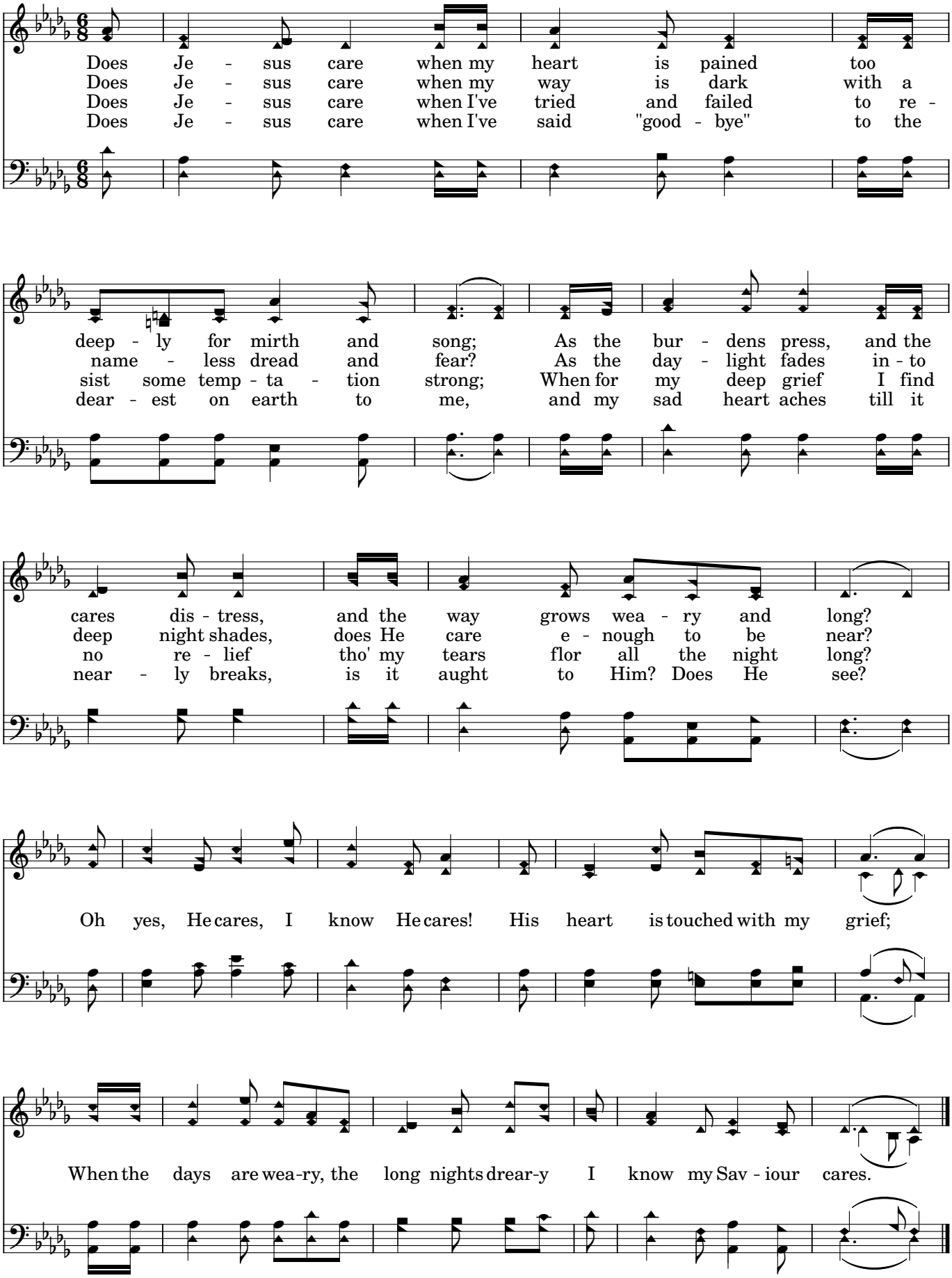

I'll praise my Maker

"While I live will I praise the Lord (...)" Psalm 146:2

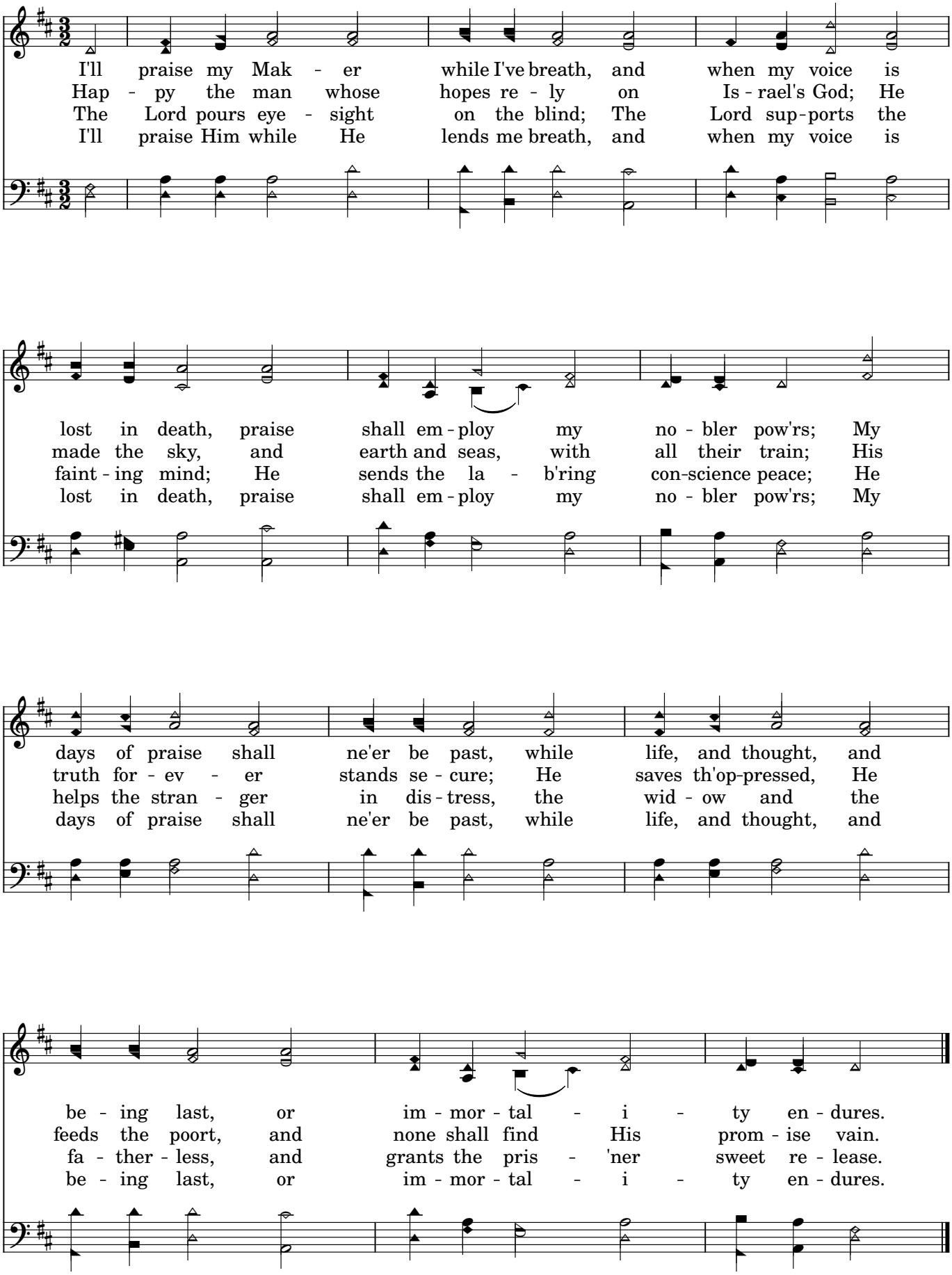

I heard the voice of Jesus say

"If any man thirst, let him come unto Me and drink." John 7:37

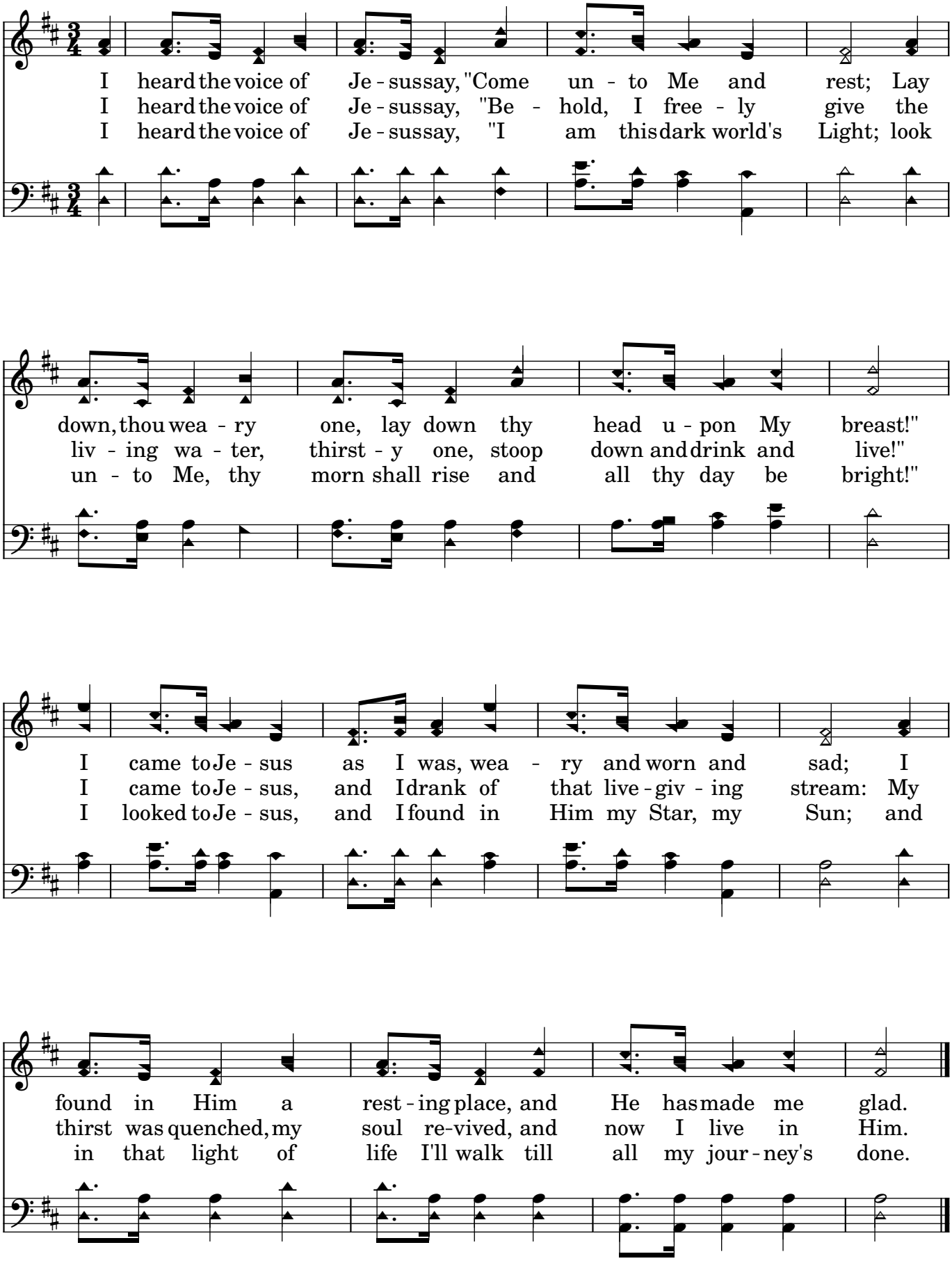

23 Let the lower lights be burning

"Let your light so shine before men, that they may
see your good works, and glorify your Father which is in heaven." Matthew 5:16

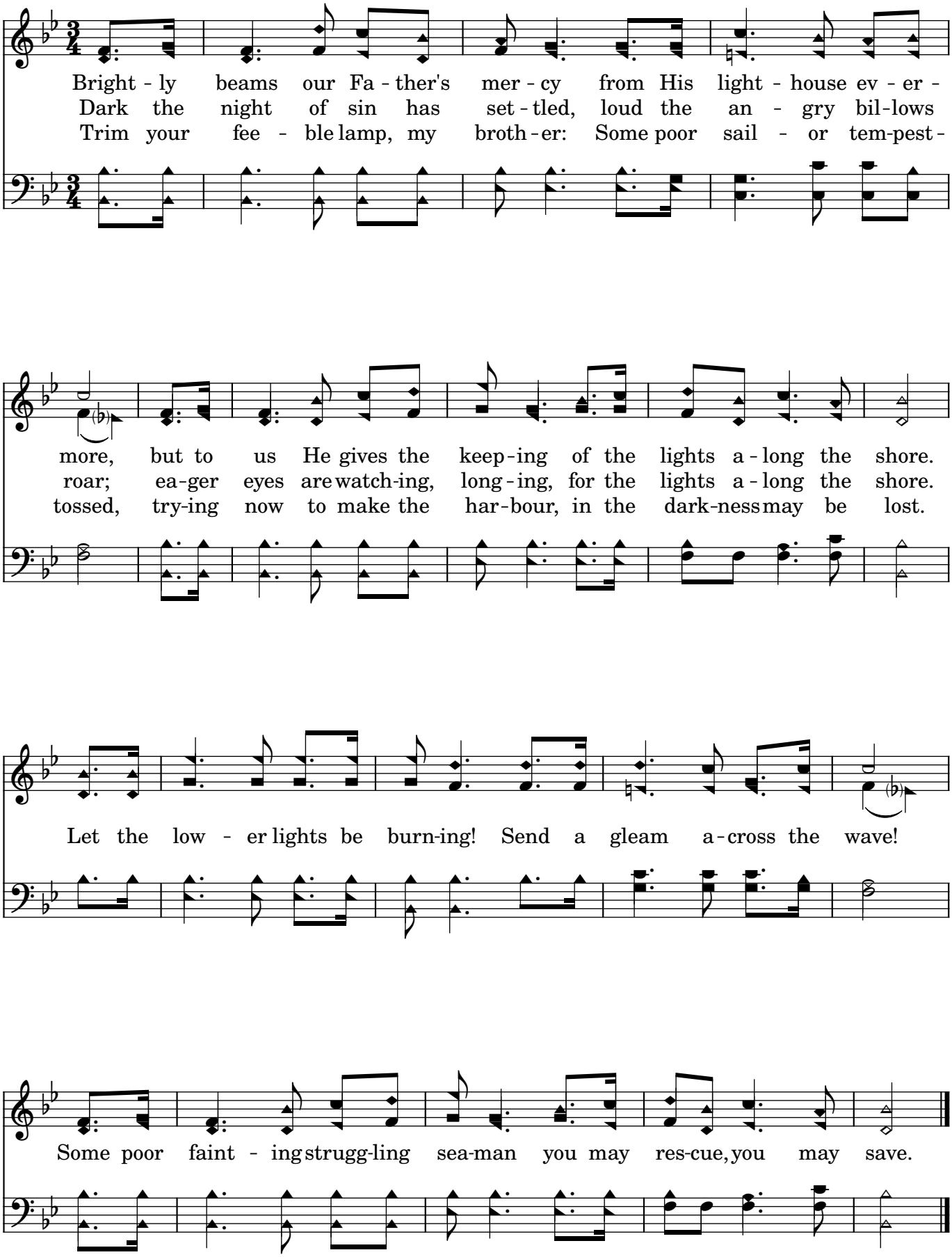

All to Jesus I surrender

"(...) yield yourselves unto God (...)" Romans 6:13

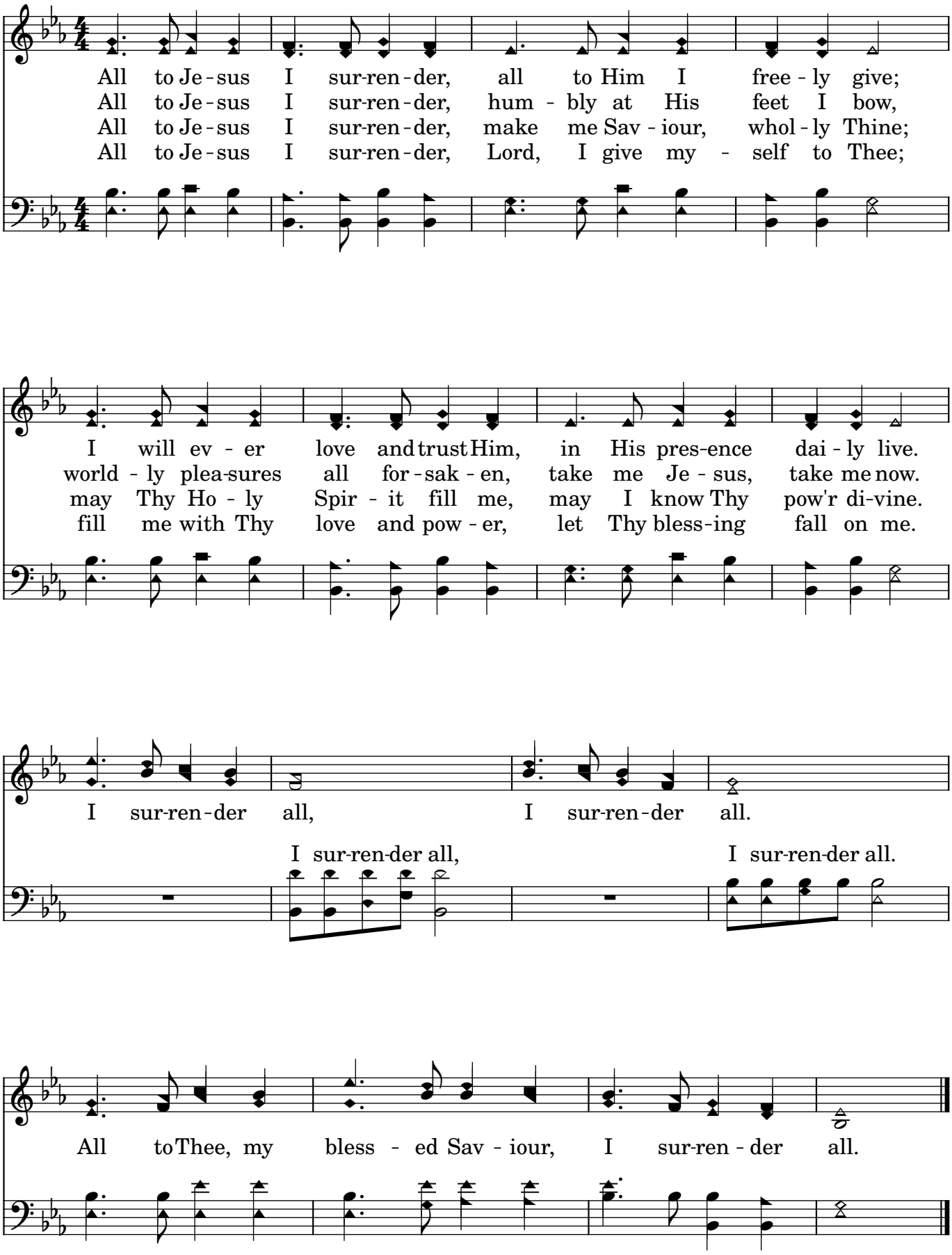

My hope is built on nothing less

"For other foundation can no man lay
than that is laid, which is Jesus Christ." I Corinthians 3:11

My hope is built on noth - ing less than
When dark - ness seems to veil His face, I
His oath, His cov - e - nant and blood sup -
When He shall come with trum - pet sound, O,

Je - sus' blood and righ - teous - ness; I dare not trust the
rest on His un - chang - ing grace; In ev - 'ry high and
port me in the whelm - ing flood; When all a - round my
may I then in Him be found, clad in His righ - teous -

sweet - est frame, but whol - ly lean on Je - sus' name.
storm - y gale my an - chor holds with - in the veil.
soul gives way, He then is all my hope and stay.
ness a - lone, fault - less to stand be - fore the throne.

On Christ the sol - id Rock, I stand: all oth - er ground is

sink - ing sand, all oth - er ground is sink - ing sand.

What a fellowship, what a joy divine

"The eternal God is thy refuge, and underneath are the everlasting arms (...)" Deut. 33:27

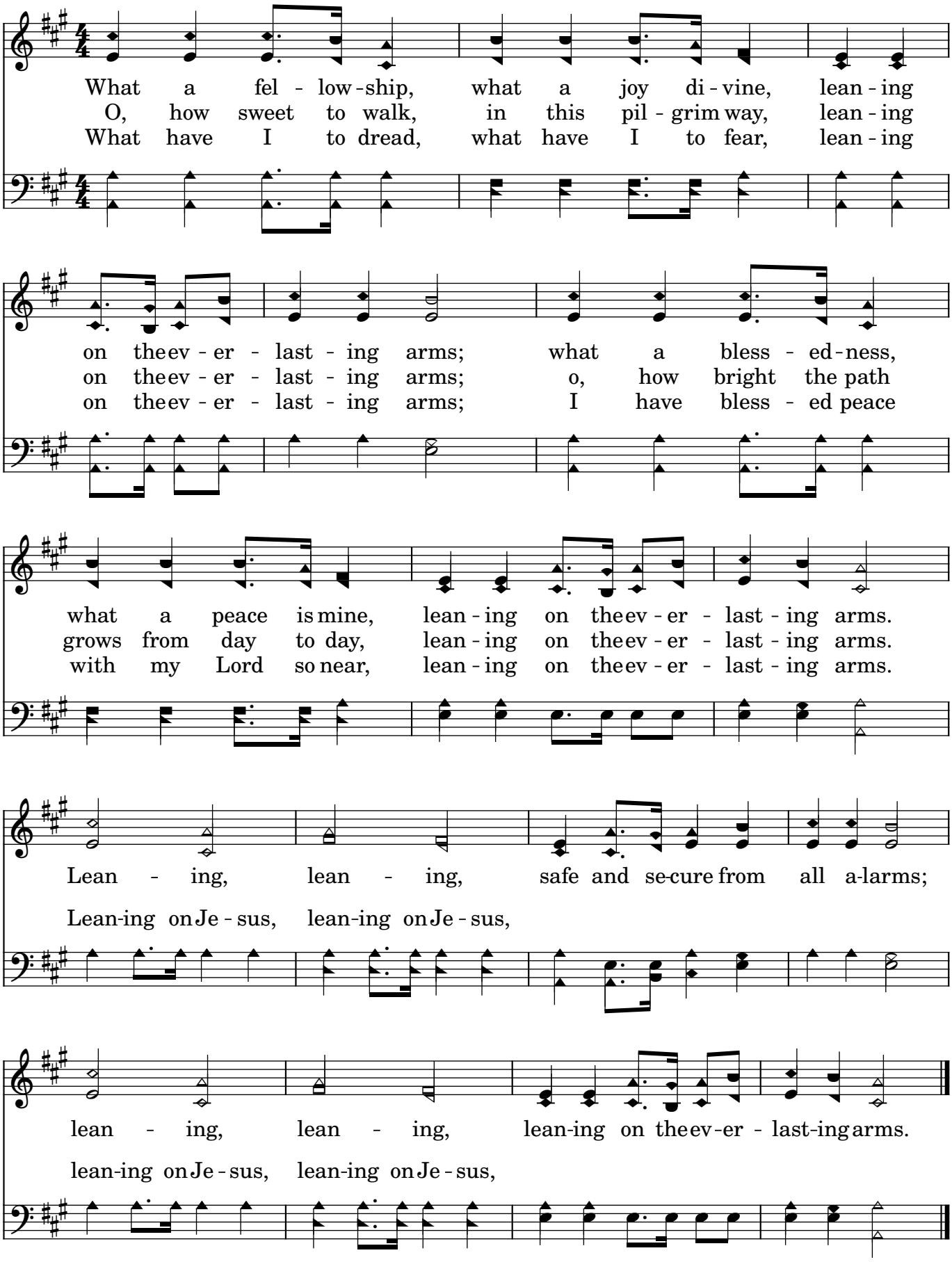

'Tis so sweet to trust in Jesus

"Blessed is that man that maketh the LORD his trust (...)" Psalm 40:4

'Tis so sweet to trust in Je - sus, just to take Him
O, how sweet to trust in Je - sus, just to trust His
Yes, 't is sweet to trust in Je - sus, just from sin and
I'm so glad I learned to trust thee, pre - cious Je - sus,

at His Word; just to rest up - on His pro - mise;
clean - sing blood; just in sim - ple faith to plunge me
self to cease; just from Je - sus sim - ply tak - ing
Sav - iour, Friend; and I know that Thou art with me,

just to know, "Thus saith the Lord."
'neath the heal - ing, clean - sing flood.
life, and rest, and joy, and peace.
wilt be with me to the end.

Je - sus, Je - sus, how I trust Him; how I've proved Him o'ver and o'ver.

Je - sus, Je - sus, pre - cious Je - sus! O for grace to trust Him more.

How great Thou art

"Who knoweth not in all these that the hand of the LORD hath wrought this?" Job 12:9

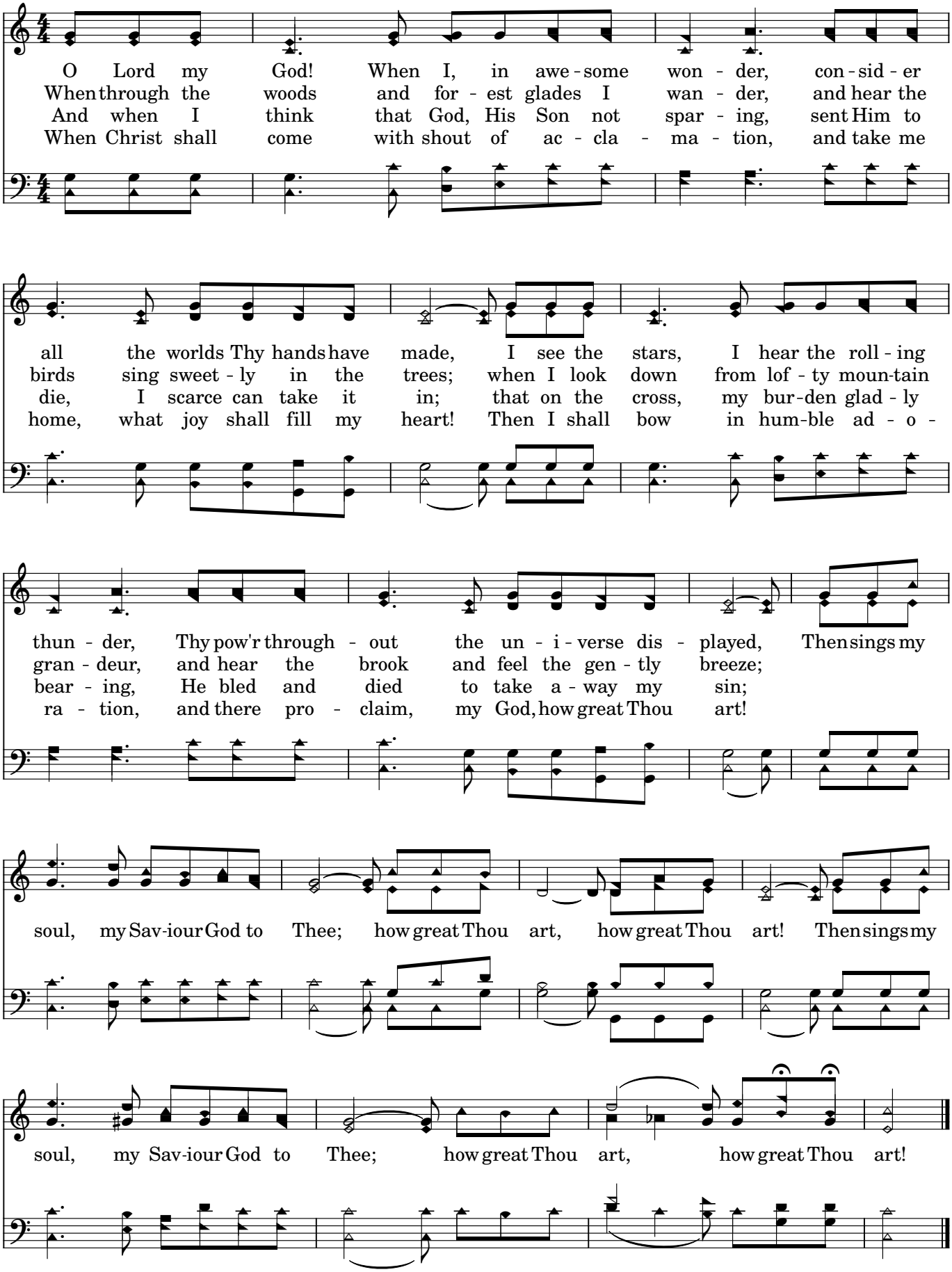

Faith is the victory!

"(...) this is the victory that overcometh the world, even our faith." I John 5:4

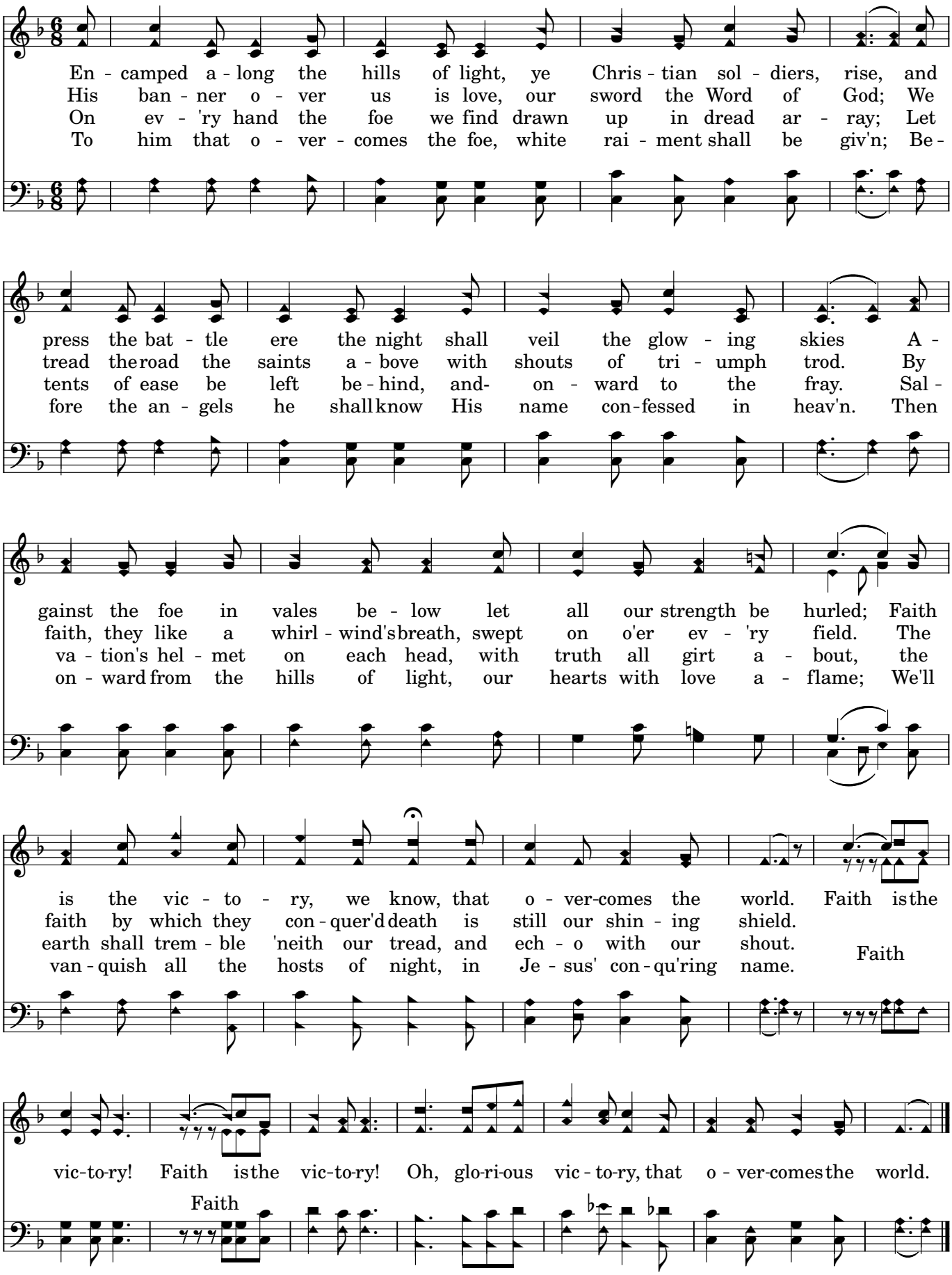

God be with you

"(...) The grace of our Lord Jesus Christ be with you. Amen" Romans 16:20

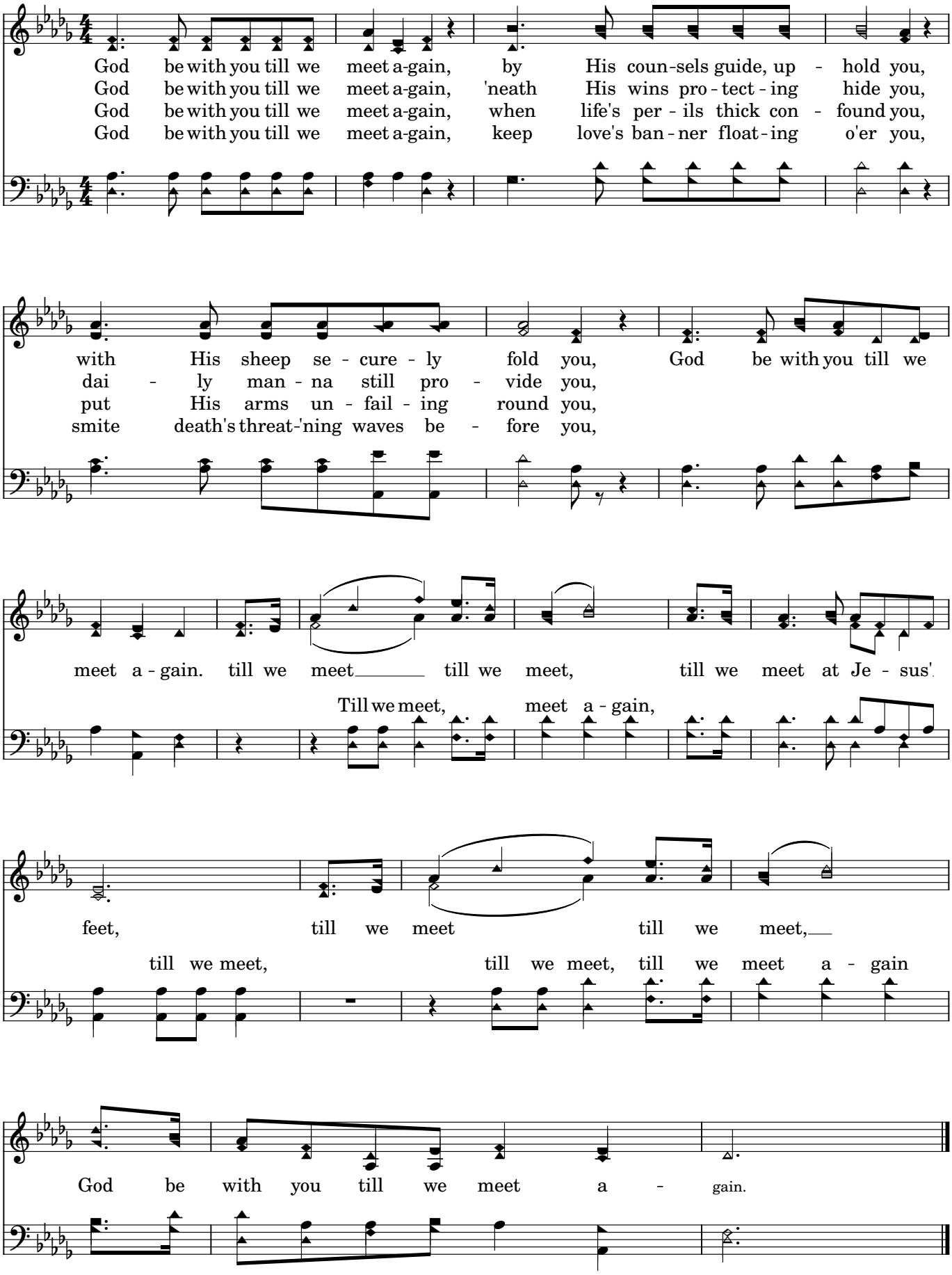

31 In the sweet by and by

"(...) I go to prepare a place for you." John 14:2

There's a land that is fair - er than day, and by
We shall sing on that beau - tif - ful shore the me -
To our boun - ti - ful Fa - ther a - bove, we will

faith we can see it a - far; for the Fa - ther waits o - ver the
lo - di - ous songs of the blest, and our spir - its shall sor - row no
of - fer the trib - ute of praise for the glo - ri - ous gift of His

way, to pre - pare us a dwel - ling place there.
more, not a sigh for the bles - sing of rest.
love, and the bles - sings that hal - low our days.

In the sweet in the sweet by and by by and by we shall meet on that beau - ti - ful

shore; in the sweet by and by, we shall meet on that bea - ti - ful shore.

by and by in the sweet by and by,

Spirit of the Living God

"En Ik zal Mijn Geest in u geven, en gij zult leven (...)" Ezechiël 37:14

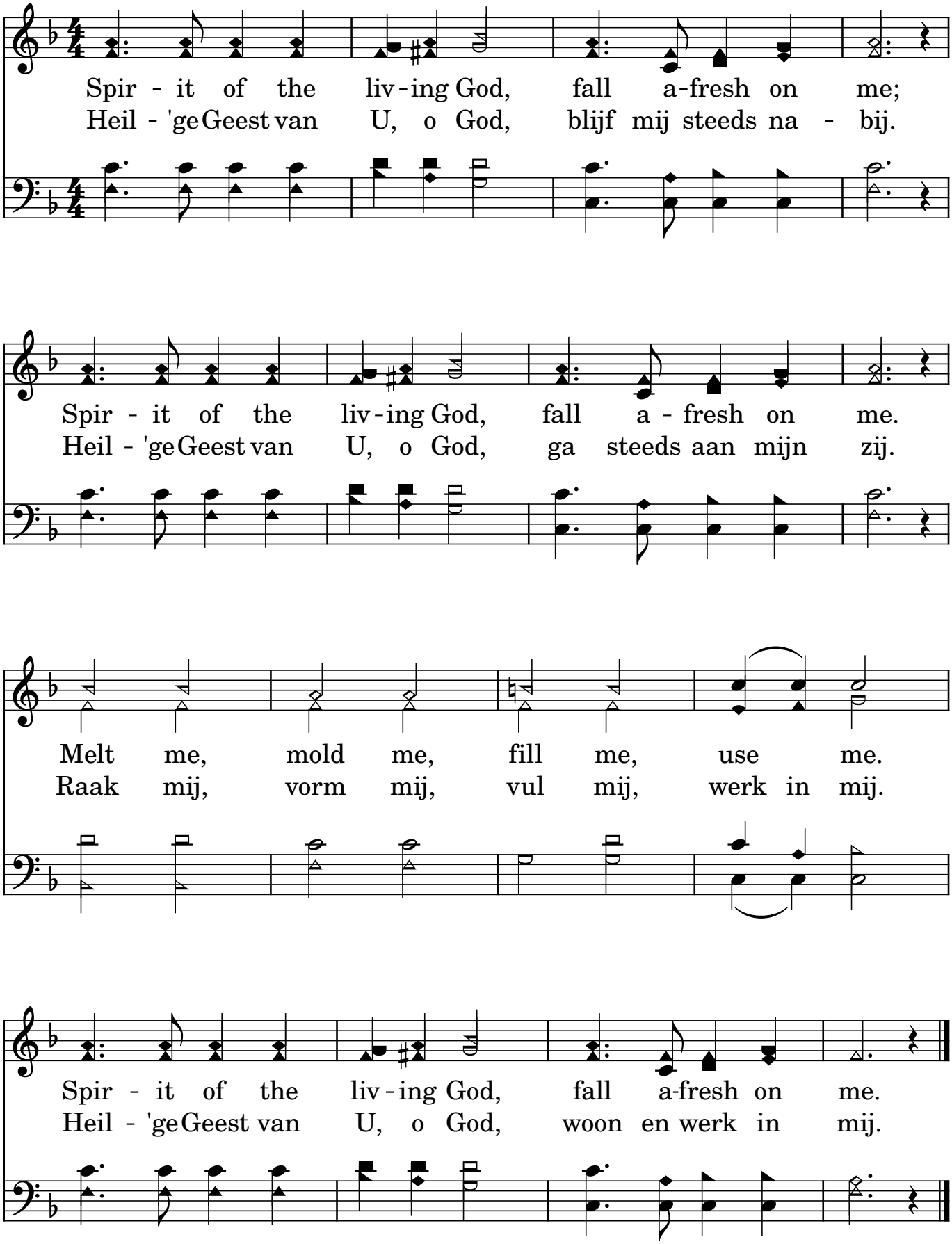

Be Still and Know

"Be still, and know that I am God:
I will be exalted among the heathen,
I will be exalted in the earth." Ps. 46:10

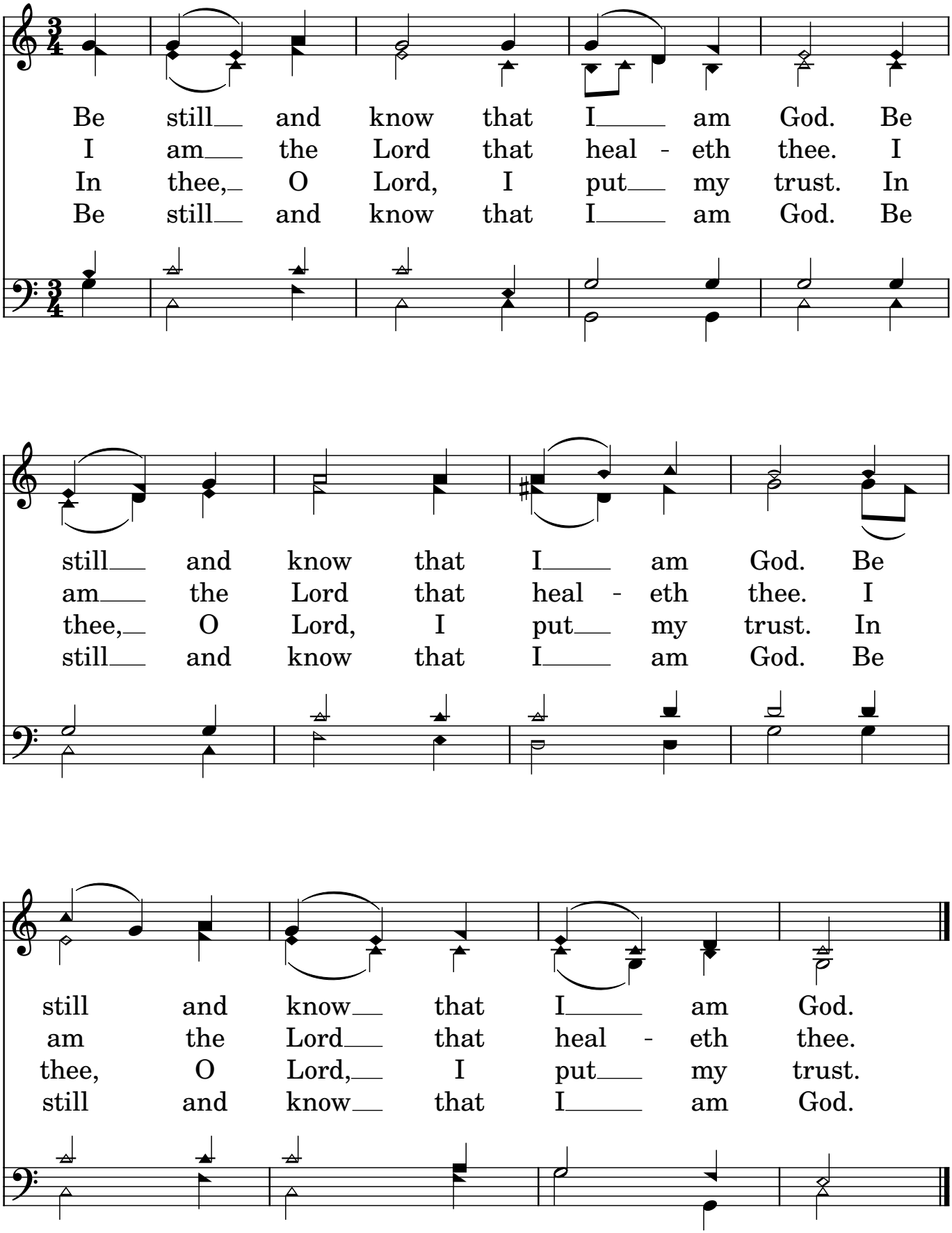

'Tis so sweet to trust in Jesus, 27
Abide With Me 9
All To Jesus I Surrender 24
Anywhere With Jesus 17
Be Still And Know 33
Blessed Assurance 14
Brightly beams our Father's mercy from 23
Come Thou Fount 3
Does Jesus Care 20
Encamped along the hills of light, 29
Faith Is The Victory 29
God Be With You 30
Great Is Thy Faithfulness 1
How Great Thou Art 28
I Heard The Voice Of Jesus Say 22
I'll Praise My Maker 21
I Need Thee Every Hour 5
I have found a friend in Jesus, 11
I need Thee ev'ry hour, 5
In the rifted Rock I'm resting; 18
In The Sweet By And By 31
Jesus Saviour Pilot Me 6
Joy To The World 10
Just As I Am 4
Let The Lower Lights Be Burning 23
My Hope Is Built On Nothing Less 25
O Lord my God! When I, in awesome wonder, 28
O land of rest, for thee I sigh! 13
Rock Of Ages 8
Safe In The Arms Of Jesus 16
Spirit Of The Living God 32
Sweet Hour Of Prayer 15
Sweet hour of pray'r! Sweet hour of 15
Sweetly Resting 18
Take My Life And Let It Be 7
The Lily Of The Valley 11
There's a land that is fairer than day, 31
Tis So Sweet To Trust In Jesus 27
Trust And Obey 2
We'll Work Till Jesus Comes 13
What A Fellowship What A Joy Divine 26
What A Friend We Have In Jesus 19
When Jesus comes to reward His servants, 12
When we walk with the Lord in the 2
Will Jesus Find Us Watching 12