Come, Thou fount of every blessing

"(...) Hitherto hath the Lord helped us." 1 Samuel 7:12

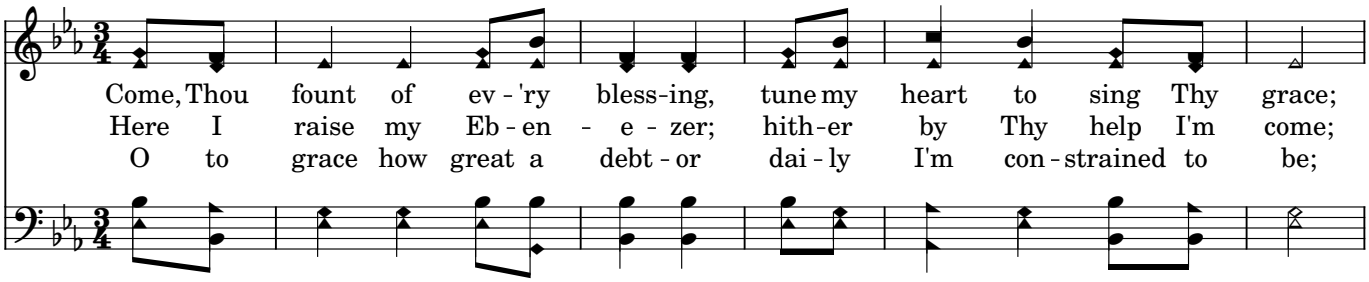

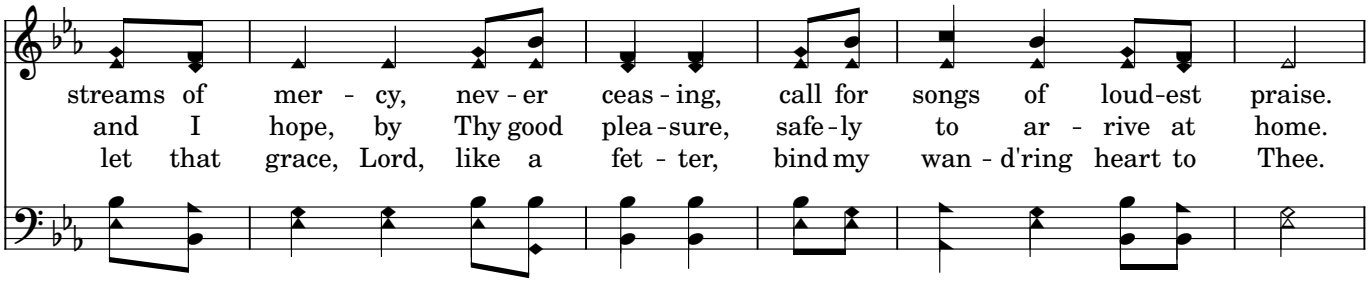

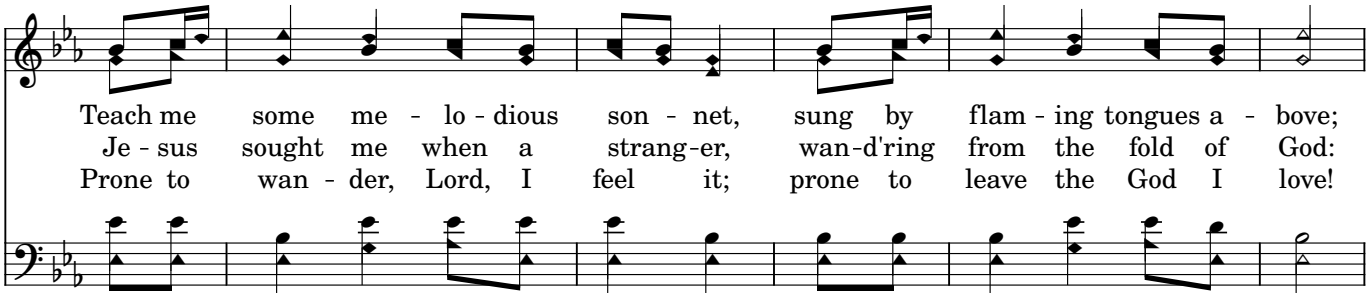

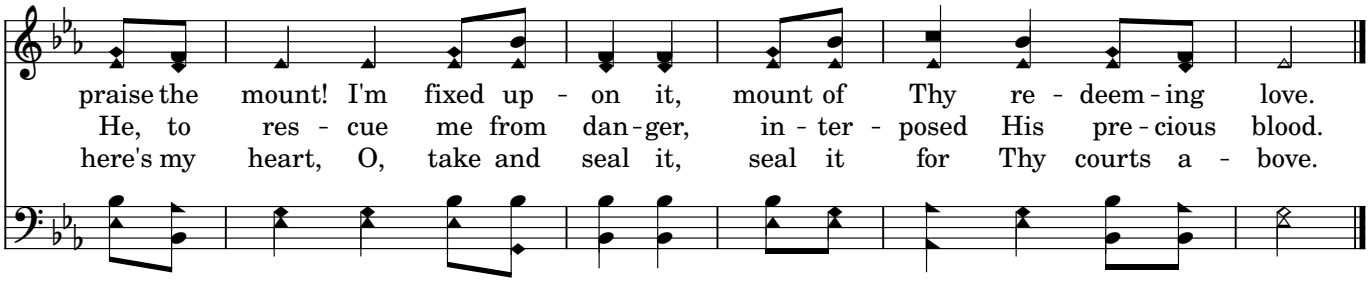

Abide with me

"(...) Abide with us: for it is toward evening, (...)" Luke 24:29

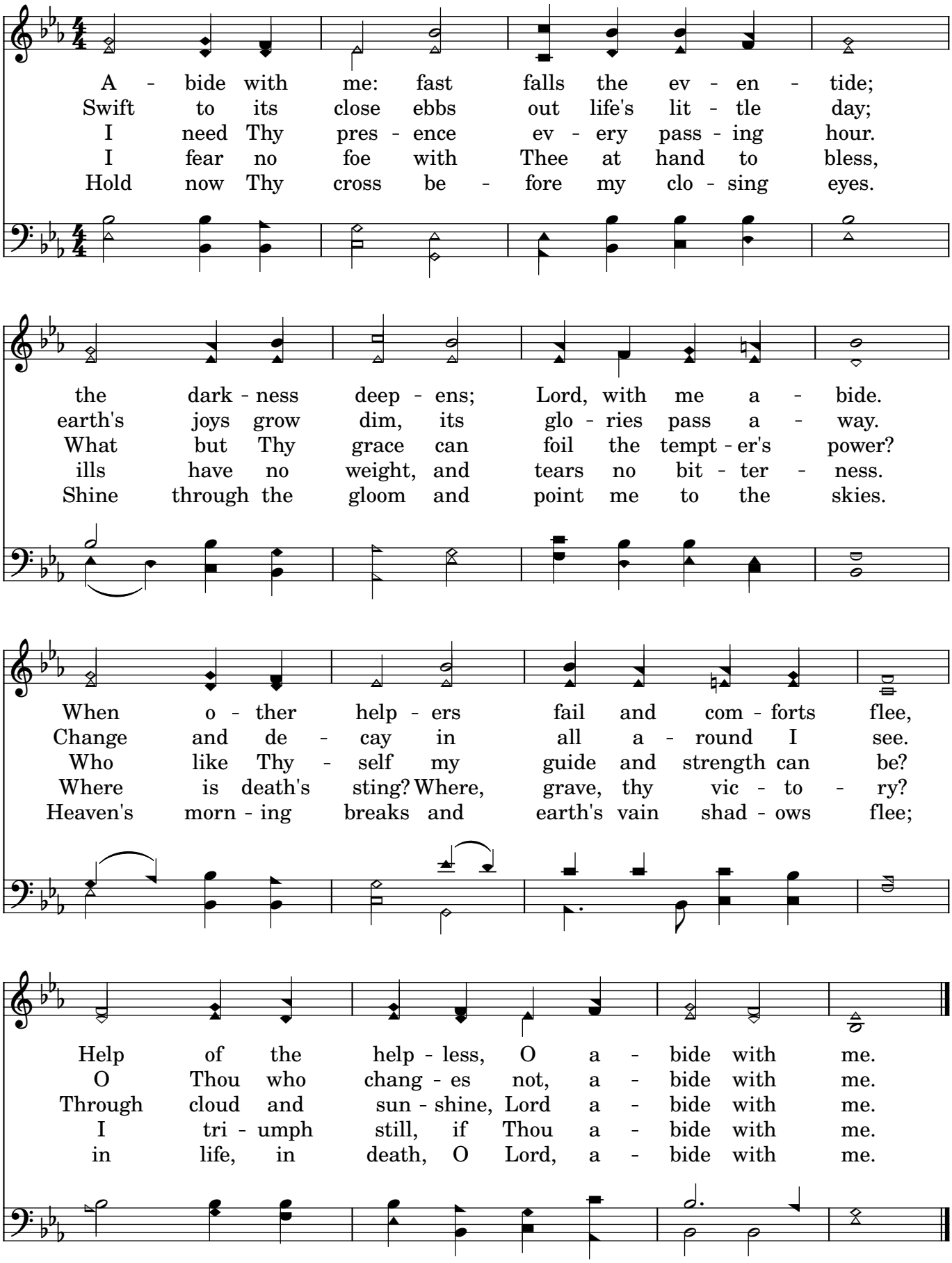

116

Joy to the world

"Make a joyful noise unto the LORD,
all the earth: make a loud noise, and rejoice,
and sing praise." Psalm 98:4

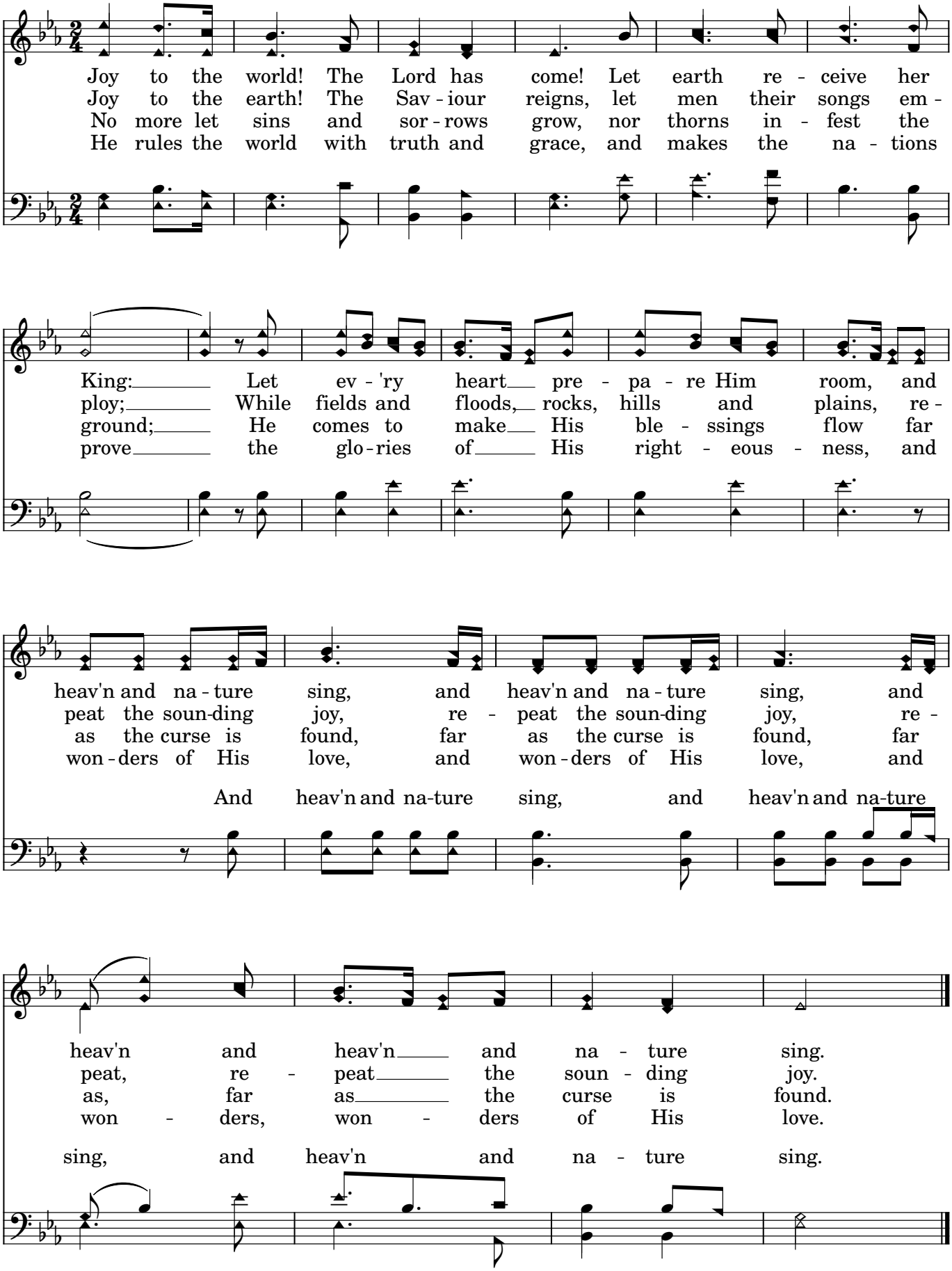

144

Rock of Ages

"And that Rock was Christ." I Corinthians 10:4

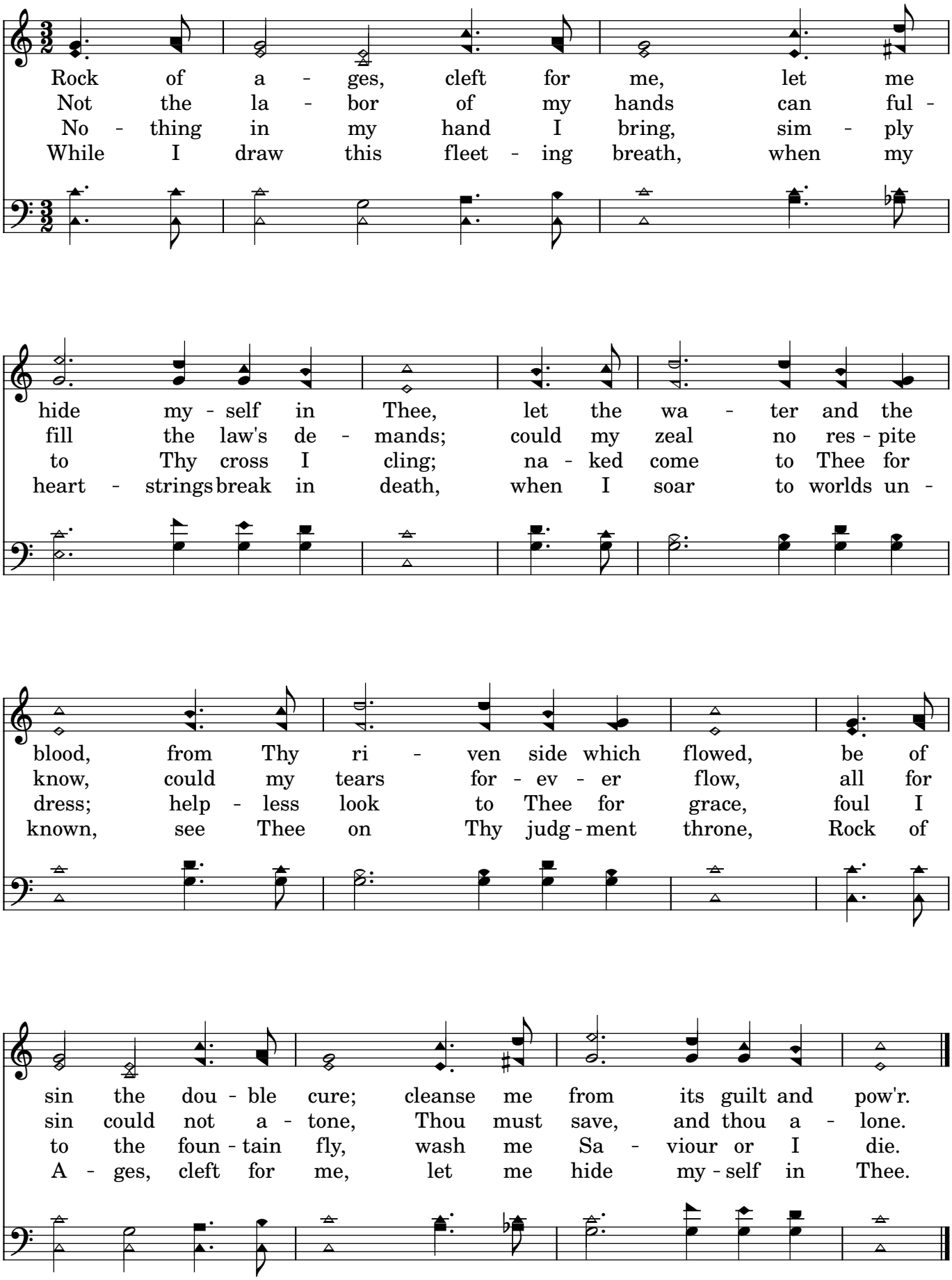

156

The lily of the valley

"I am the rose of Sharon, and the lily of the valleys." Song of Solomon 2:1

I have found a friend in Je - sus, He's ev - 'ry - thing to
Yes, He all my griefs has ta - ken, and all my sor - rows
He will nev - er, nev - er leave me, nor yet for - sake me

me, He's the fair - est in ten thou - sand to my soul;
borne; in temp - ta - tion He's my strong and might - y tow'r;
here, while I live by faith and do His bless - ed will;

The lil - y of the val - ley, in Him a - lone I see, all I
I have all for Him for - sa - ken, and all my i - dols torn from my
A wall of fire a - bout me, I've noth - ing now to fear, with His

need to cleanse and make me ful - ly whole. In sor - row He's my com-fort, in
heart and now He keeps me by His pow'r. Tho' all the world for - sake me, and
man - na He my hun - gry soul will fill. Then sweep-ing up to glo - ry to

troub - le He's my stay, He tells me ev - 'ry care on Him to roll.
Sa - tan tempt me sore, through Je - sus I will safe - ly reach the goal.
see His bless - ed face, where riv - ers of de - light shall ev - er roll.

The lil-y of the val-ley, in Him a-lone I see, all I need to cleanse and make me ful-ly whole.

297

Will Jesus Find Us Watching?

"Blessed are those servants whom the Lord, when he cometh, shall find watching." Luke 12:37

When Je-sus comes to re - ward His ser - vants, wheth - er it be noon or night, faith - ful to Him will He find us watch-ing with our lamps all trimmed and bright? O, can we say we are read-y, broth-er? Read-y for the soul's bright home? Say, will He find you and me still watch-ing, wait - ing, wait - ing, when the Lord shall come?

If at the dawn of the ear - ly morn - ing, He shall call us one by one, when to the Lord we re - store our tal - ents, will He an - swer thee, "Well done"?

Have we been true to the trust he left us? Do we seek to do our best? If in our hearts there is naught con - demns us, we shall have a glo - rious rest.

Bless - ed are those whom the Lord finds watch - ing; in His glo-ry they shall share; I

375

Just as I am

"(...) man is not justified by the works of the law,
but by the faith of Jesus Christ (...)" (Gal. 2:16)

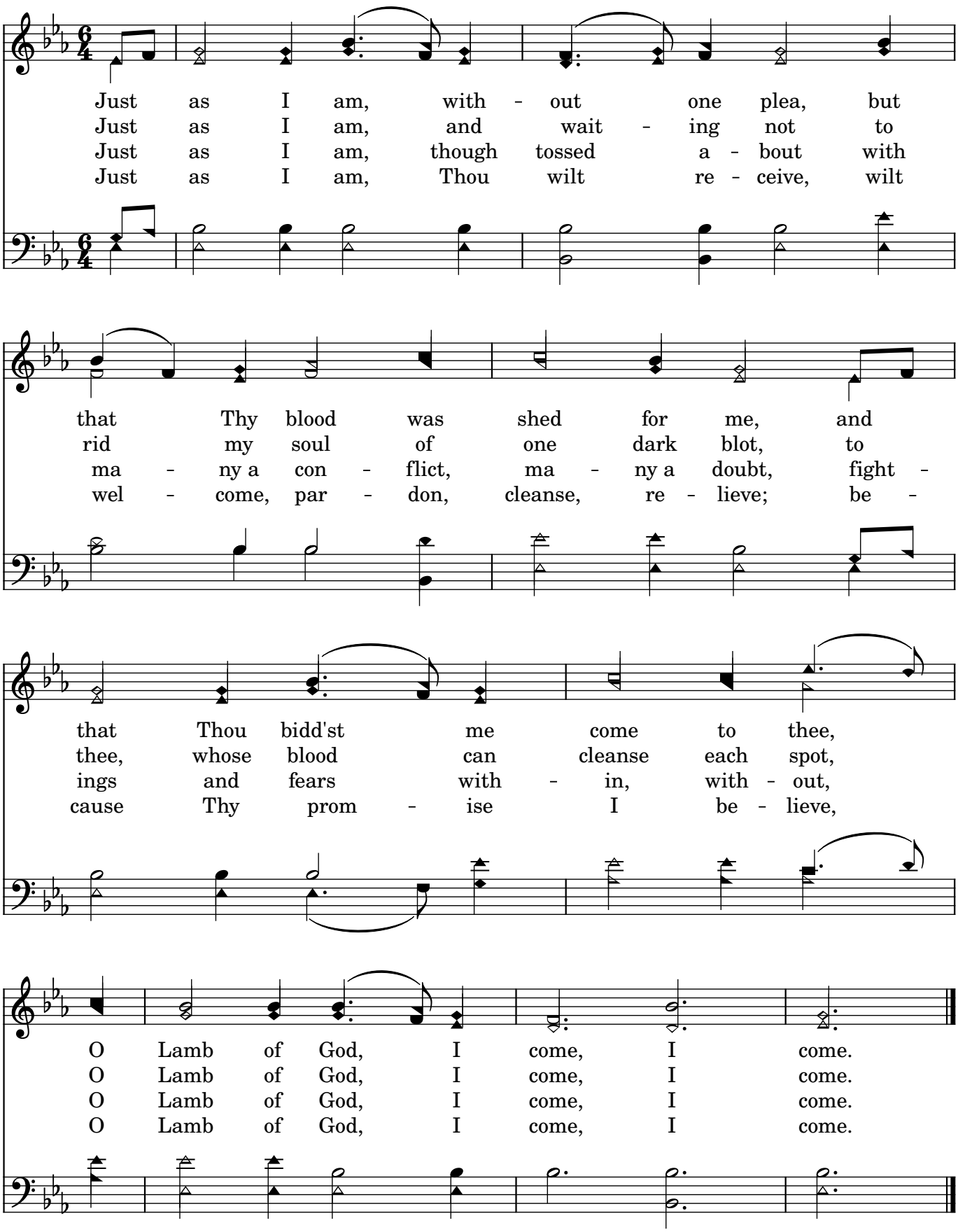

379

We'll work till Jesus comes

"Thy work shall be rewarded" Jer. 31:16

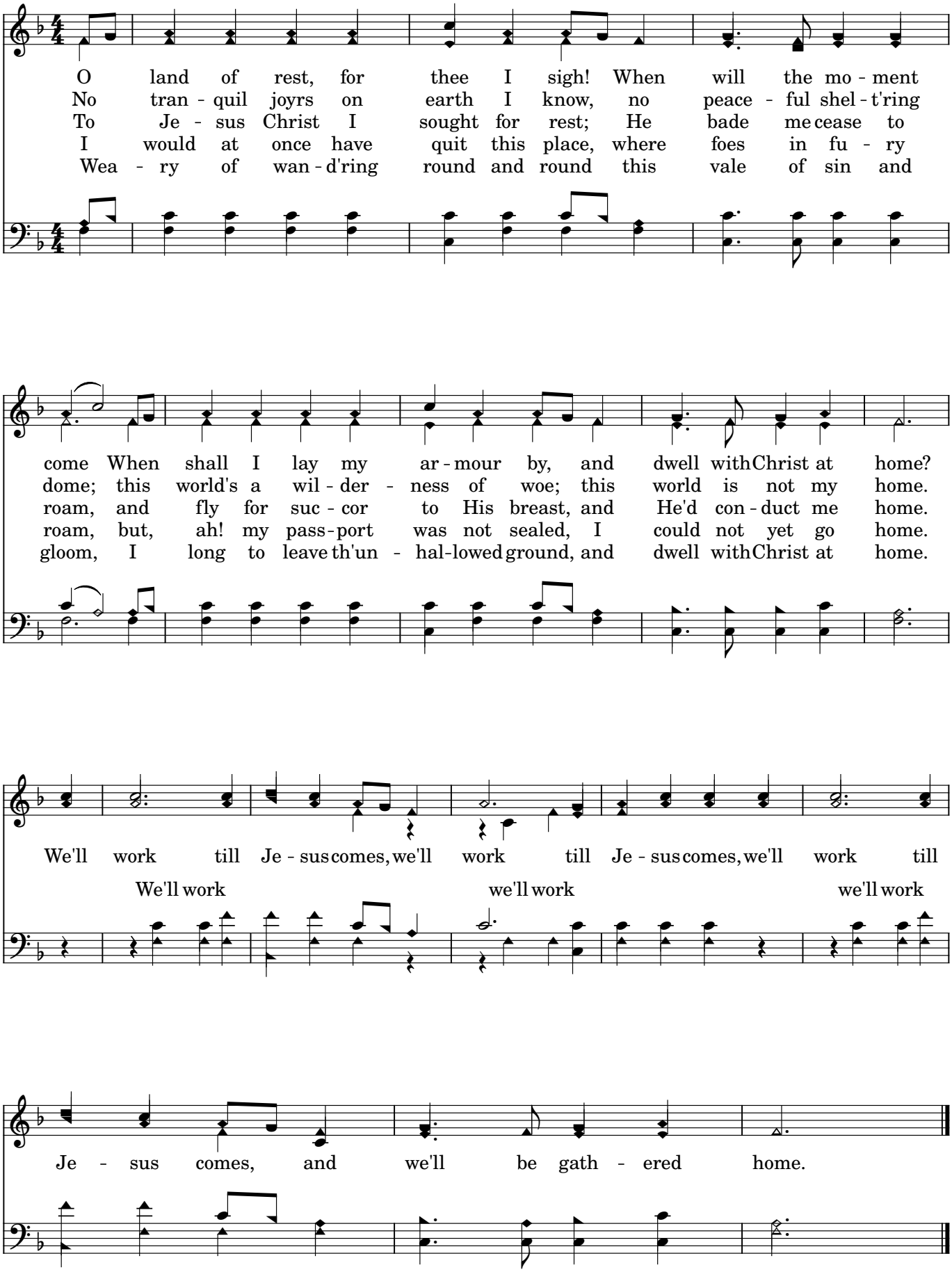

382

I heard the voice of Jesus say

"If any man thirst, let him come unto Me and drink." John 7:37

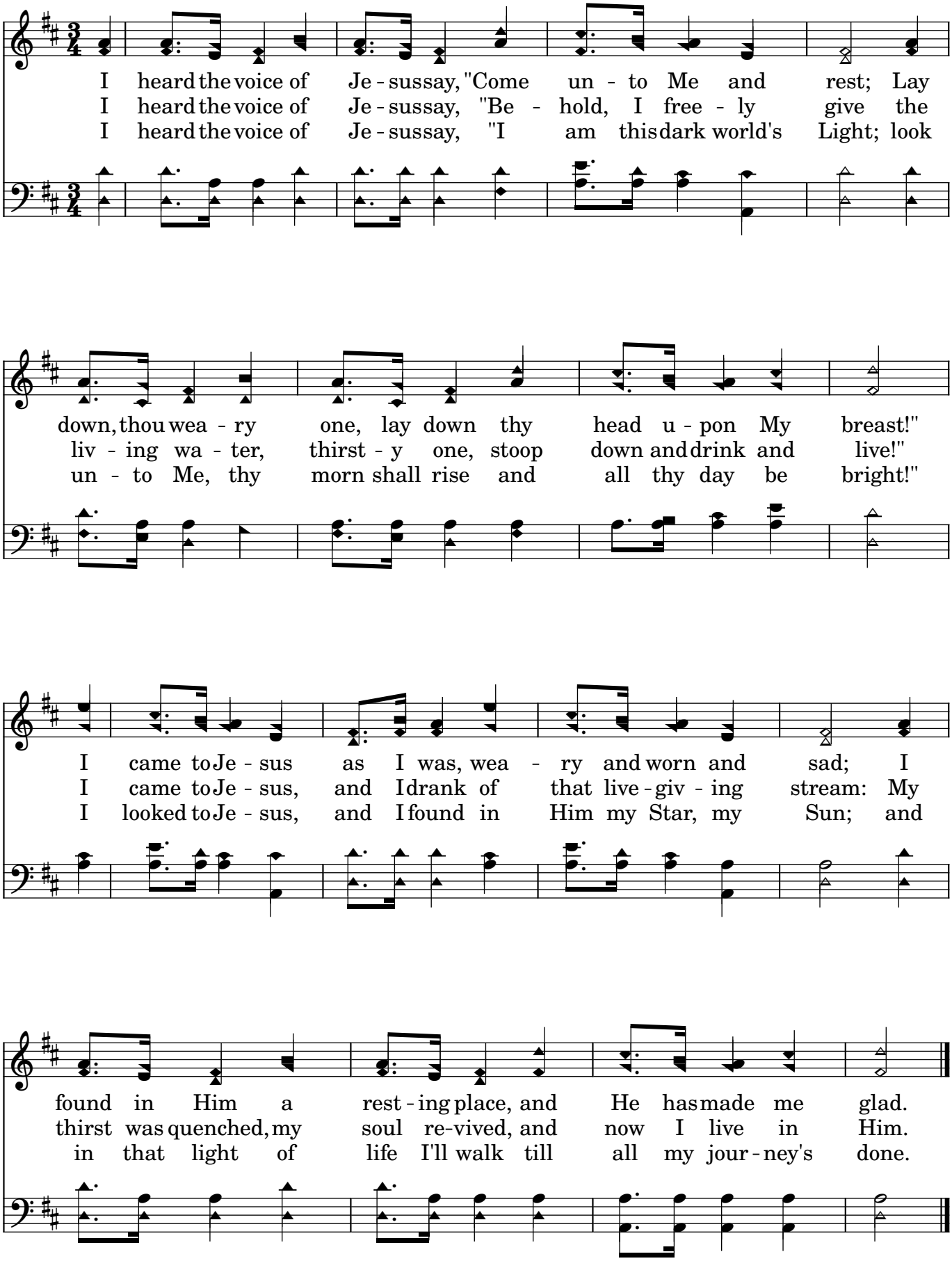

401

Blessed assurance

(we are) "joint-heirs with Christ; if so be that we suffer with him,
that we may be also glorified together." Romans 8:17

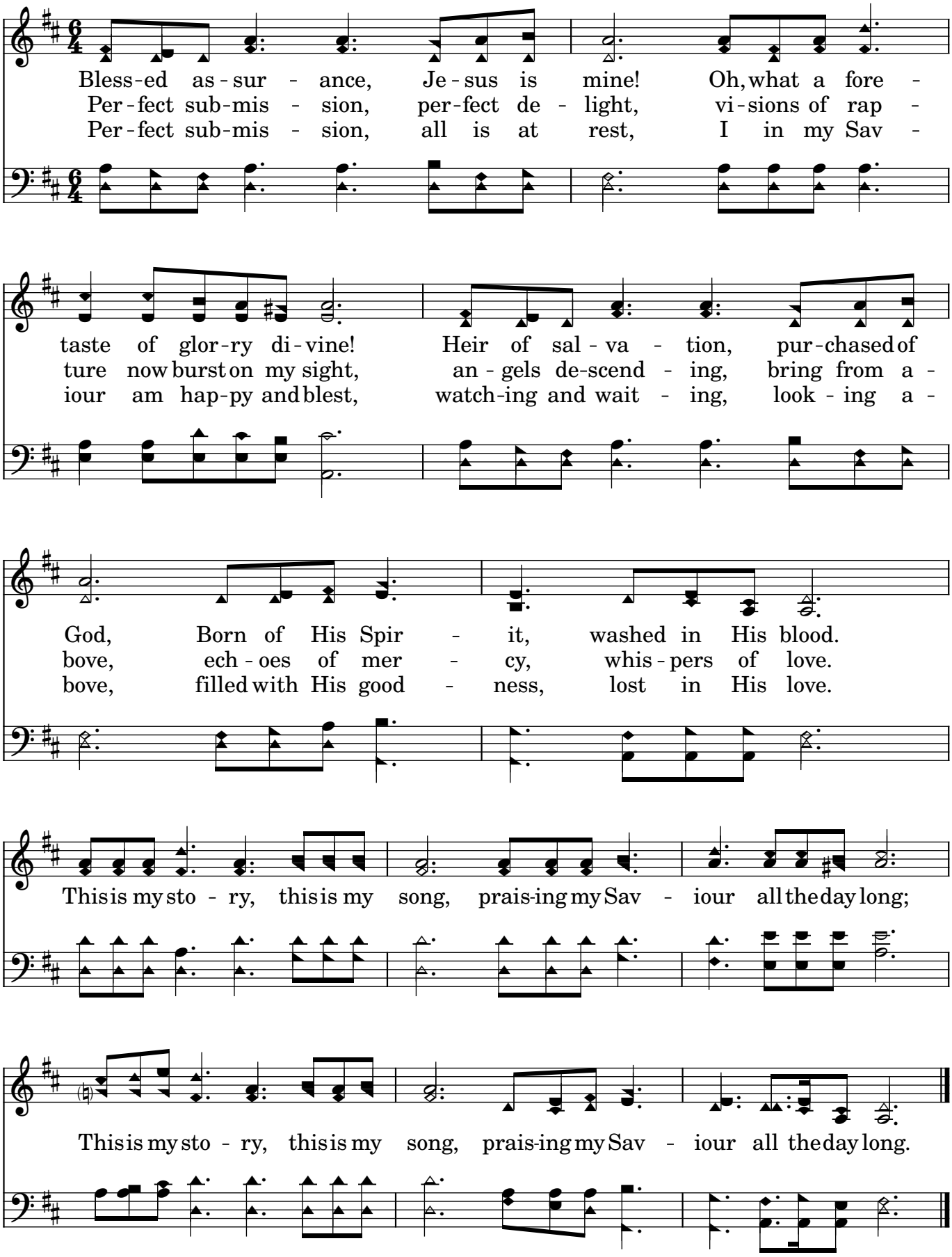

404

Trust and obey

"(...) we trust in the living God (...)" I Timothy 4:10

When we walk with the Lord in the light of His Word, what a glo - ry He sheds on our way! While we do His good will, He a - bides with us still, and with all who will trust and o - bey.

Not a shad - ow can rise, not a cloud in the skies, but His smile quick - ly drives it a - way; not a doubt nor a fear, not a sigh nor a tear, can a - bide while we trust and o - bey.

Not a bur - den we bear, not a sor - row we share, but our toil He doth rich - ly re - pay; not a grief nor a loss, not a frown nor a cross, but is blest if we trust and o - bey.

But we nev - er can prove the de - lights of His love, un - til all on the al - tar we lay; for the fa - vor He shows, and the joy He be - stows, are for them who will trust and o - bey.

Then in fel - low - ship sweet we will sit at His feet, or we'll walk by His side in the way; what He says we will do, where He sends we will go, ne - ver fear, on - ly trust and o - bey.

Trust and o - bey, for there's no o - ther way to be hap - py in Je - sus, but to trust and o - bey.

470

Sweet hour of prayer

"(...) unto thee will I pray." Psalm 5:2

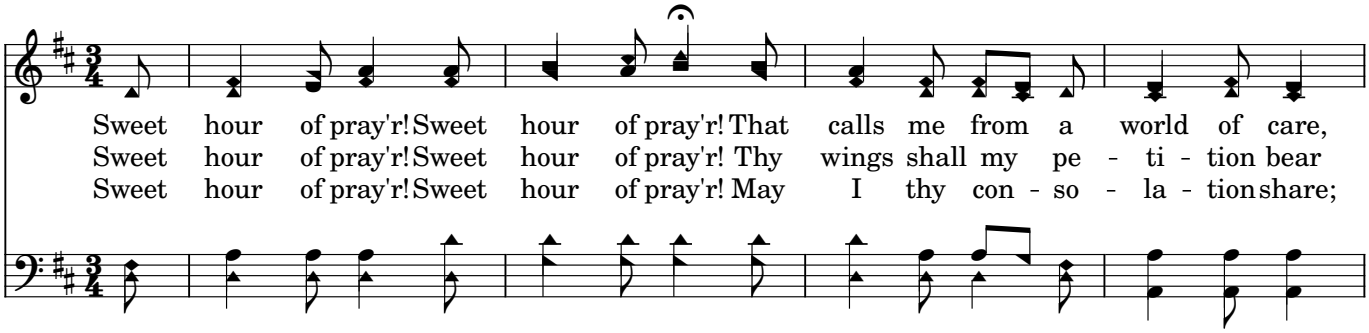

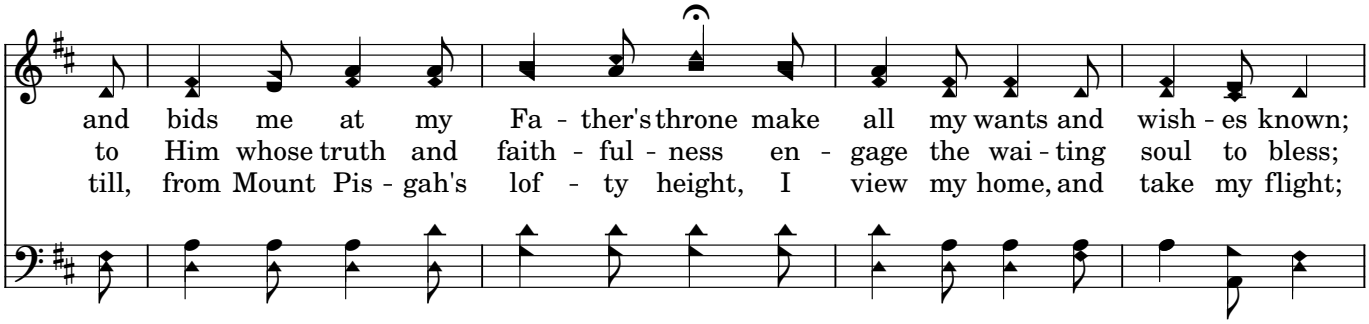

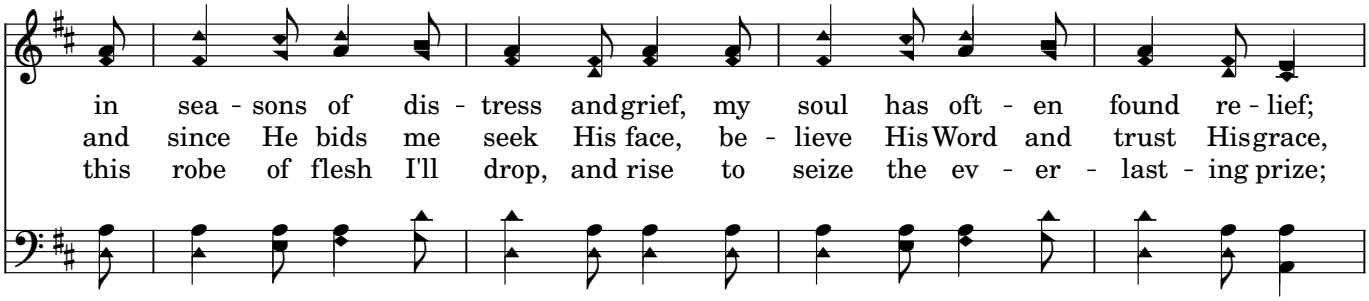

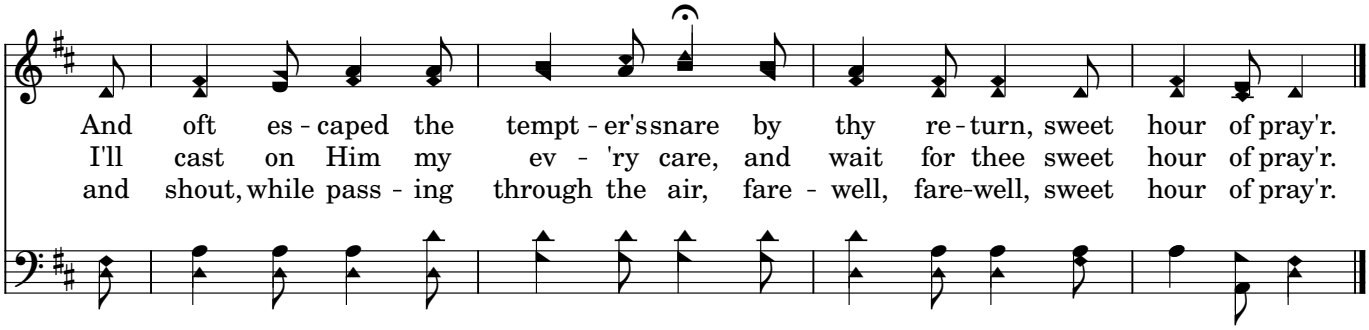

539

Safe in the arms of Jesus

M.S. Bromet

W.H. Doane

"(...) underneath are the everlasting arms (...)" Deut. 33:27

Safe in the arms of Je - sus, safe on His gen - tle breast,
Safe in the arms of Je - sus, safe from cor-rod - ing care,
Je - sus, my heart's dear ref - uge, Je - sus has died for me;

Chorus: Safe in the arms of Je - sus, safe on His gen - tle breast,

Fine

there by His love o'er - shad - owed, sweet - ly my soul shall rest.
safe from the world's temp - ta - tions, sin can-not harm me there.
firm on the Rock of A - ges, ev - er my trust shall be.

there by His love o'er - shad - owed, sweet - ly my soul shall rest.

Hark! 't is the voice of an - gels, borne in a song to me,
Free from the blight of sor - row, free from my doubts and fears;
Here let me wait with pa - tience, wait till the night is o'er;

D.C. al Fine

o - ver the fields of glo - ry, o - ver the jas - per sea.
on - ly a few more tri - als, on - ly a few more tears.
wait till I see the morn - ing break on the gold - en shore.

600

God be with you

"(...) The grace of our Lord Jesus Christ be with you. Amen" Romans 16:20

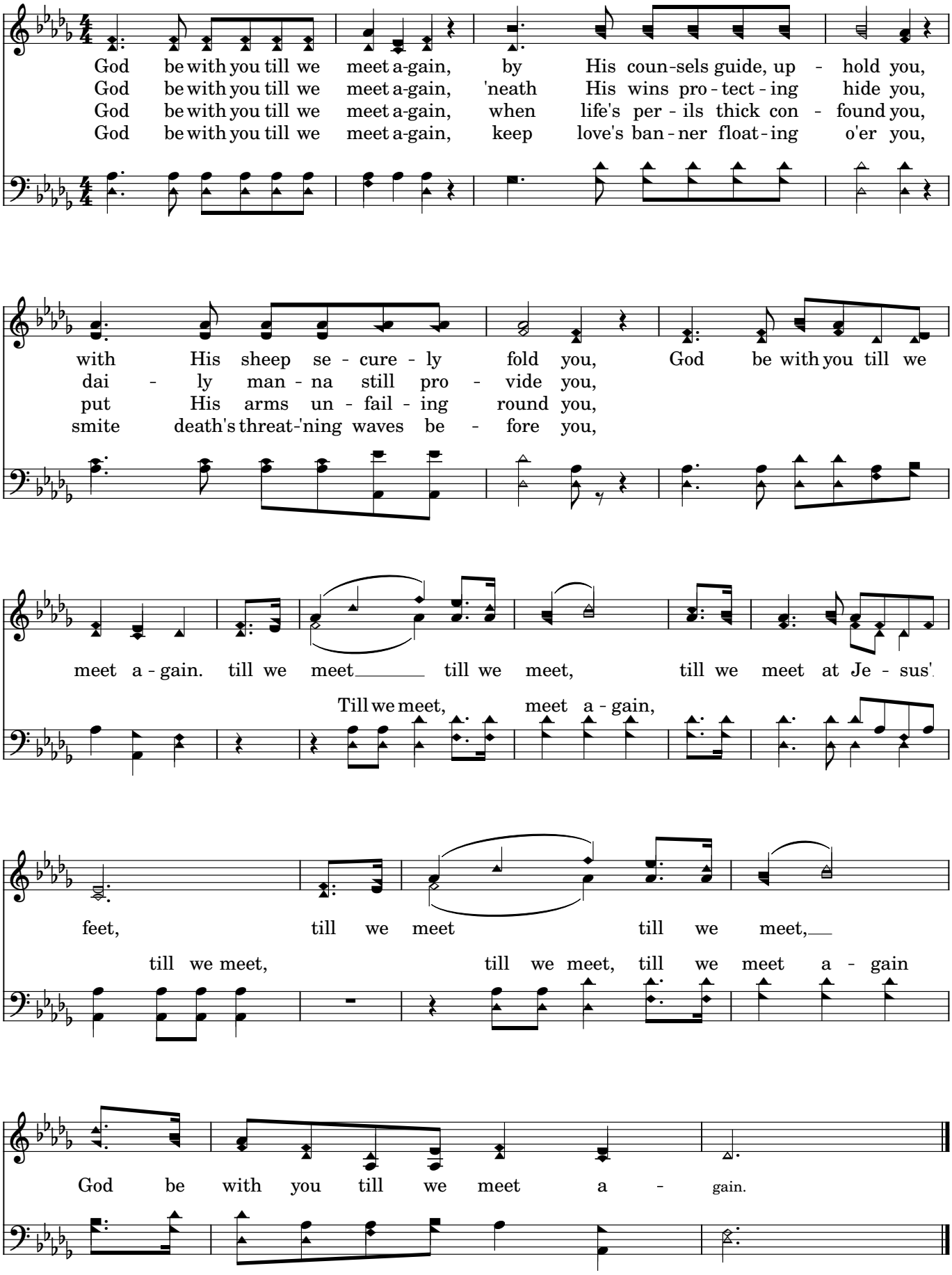

704

Anywhere with Jesus

"(...) I will trust, and not be afraid (...)" Isaiah 12:2

An - y-where with Je-sus I can safe-ly go, an - y-where He
An - y-where with Je-sus I am not a - lone, oth - er friends may
An - y-where with Je-sus I can go to sleep, when the dark - ling

leads me in this world be - low; an - y-where with -
fail me, He is still my own: though His hand may
sha - dows round a - bout me creep: know - ing I shall

out Him, dear - est joys would fade, an - y-where with Je - sus I am
lead me o - ver drear - est ways, an - y-where with Je - sus is a
wa - ken, nev - er more to roam, an - y-where with Je - sus will be

not a - fraid. An - y-where! An - y-where! Fear I can-not know;
house of praise.
home, sweet home.

An - y-where with Je - sus I can safe - ly go.

722

Jesus, Saviour, pilot me

"For I know that my redeemer liveth, and that
he shall stand at the latter day upon the earth:" Job 19:25

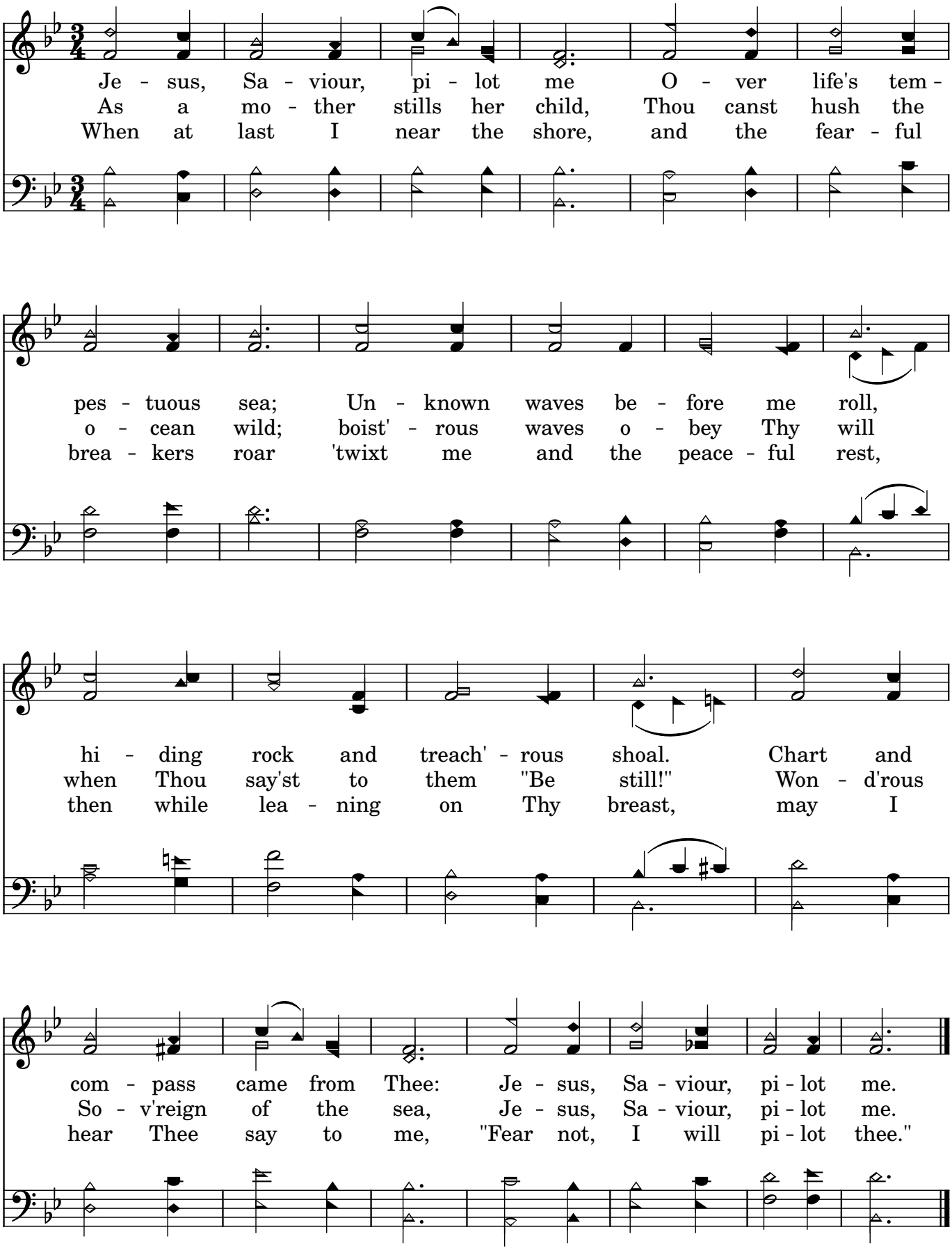

727

Sweetly resting

"(...) As the shadow of a great rock in a weary land." Isaiah 32:2

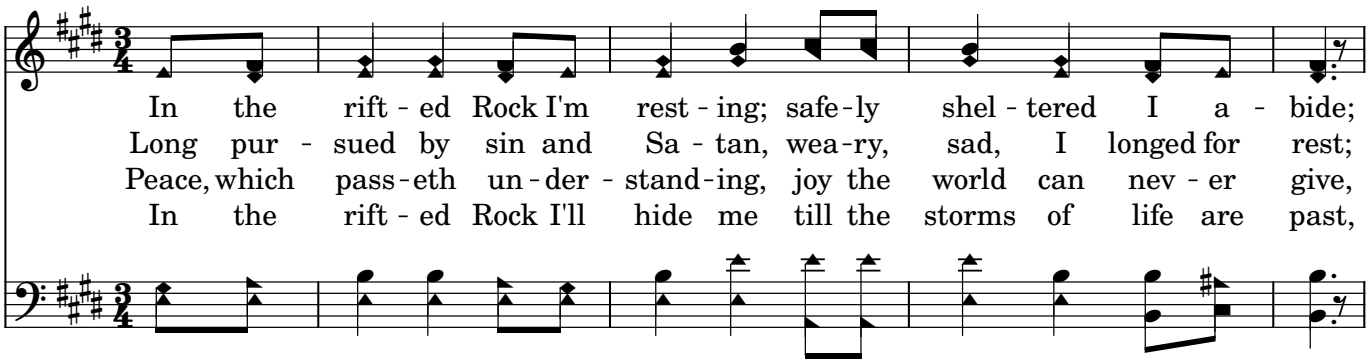

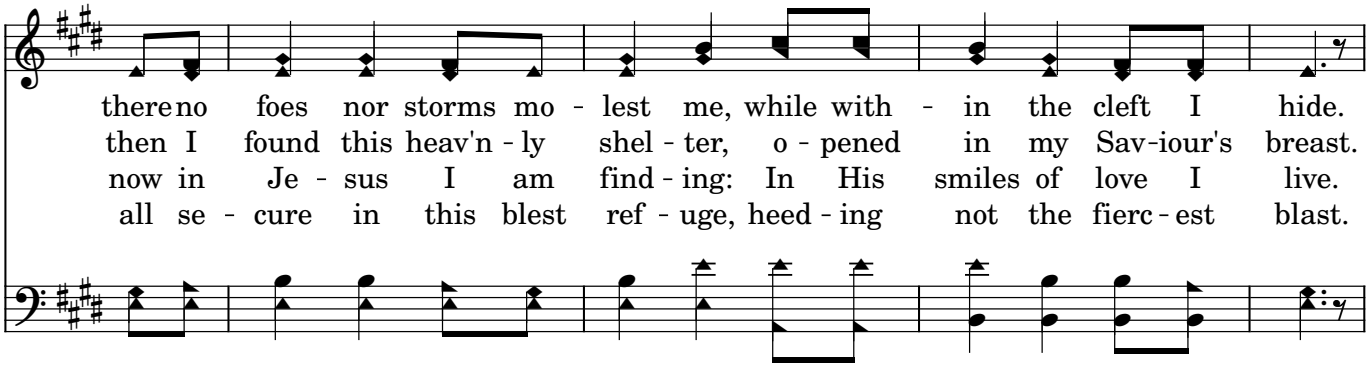

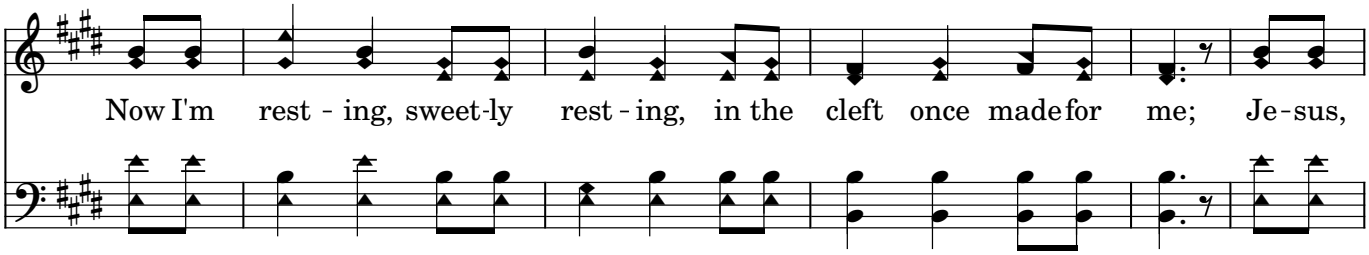

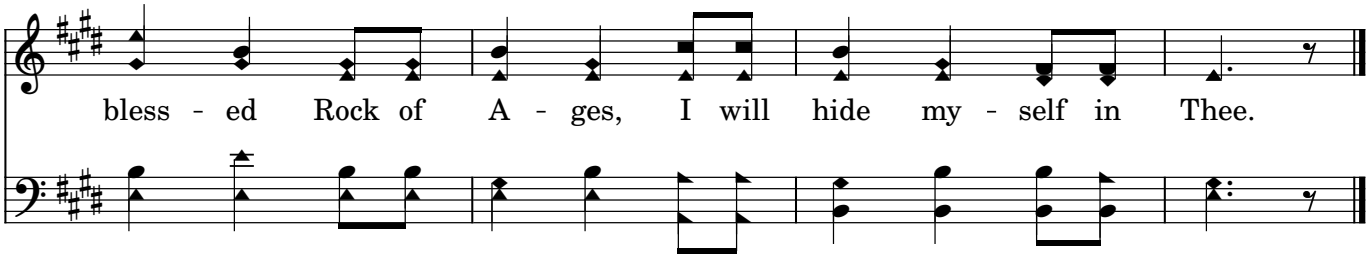

739

What a friend we have in Jesus

"There is a friend that sticketh closer than a brother." Prov. 18:24

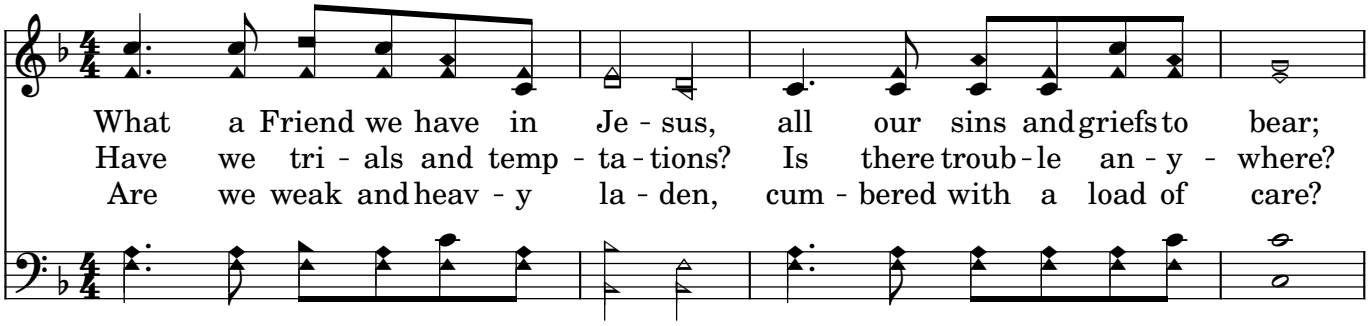

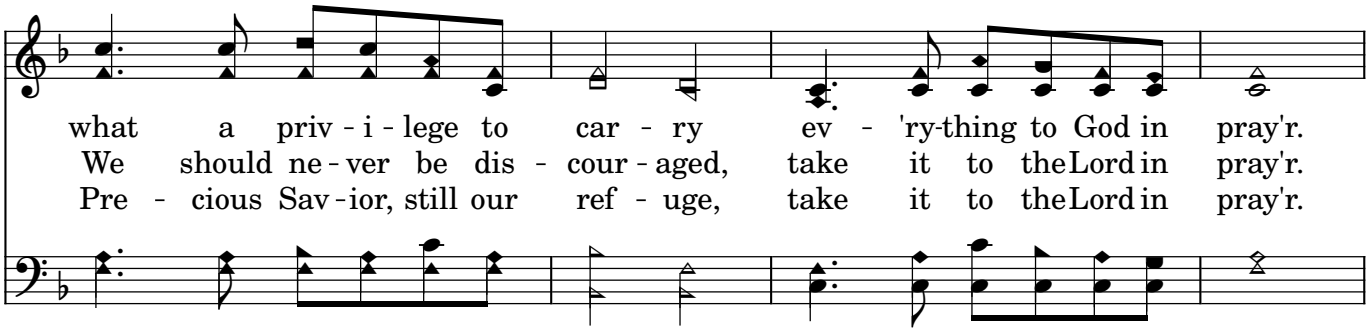

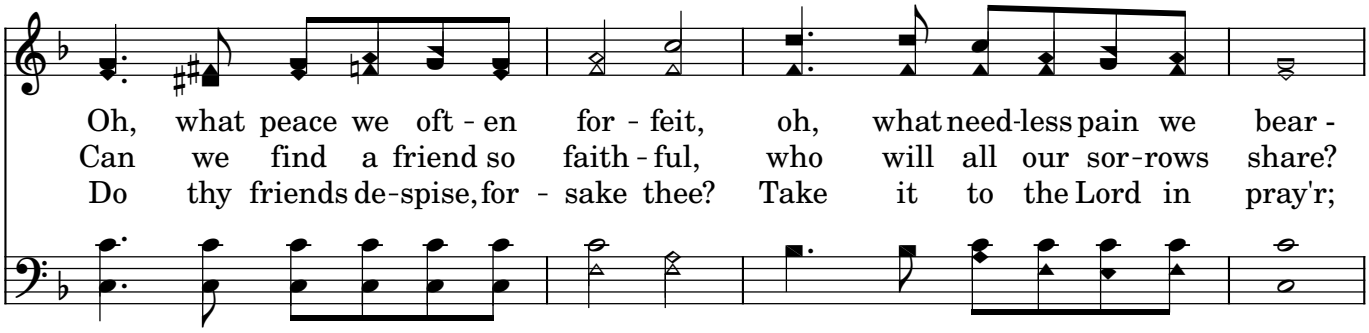

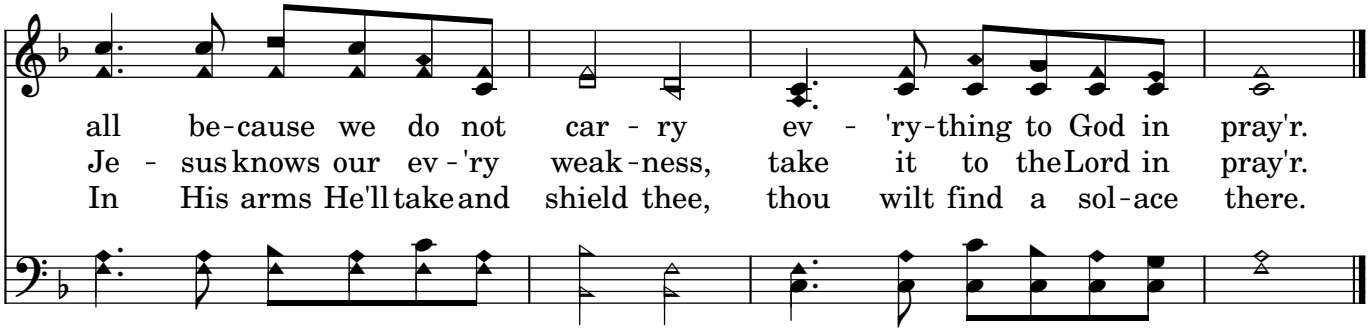

Abide With Me 77
Anywhere With Jesus 704
Blessed Assurance 401
Come Thou Fount 56
God Be With You 600
I have found a friend in Jesus, 156
I Heard The Voice Of Jesus Say 382
In the rifted Rock I'm resting; 727
Jesus Saviour Pilot Me 722
Joy To The World 116
Just As I Am 375
O land of rest, for thee I sigh! 379
Rock Of Ages 144
Safe In The Arms Of Jesus 539
Sweet Hour Of Prayer 470
Sweetly Resting 727
The Lily Of The Valley 156
Trust And Obey 404
We'll Work Till Jesus Comes 379
What A Friend We Have In Jesus 739
When Jesus comes to reward His servants, 297
When we walk with the Lord in the 404
Will Jesus Find Us Watching 297