LAND BANK OF THE PHILIPPINES

SYSTEMS IMPLEMENTATION DEPARTMENT

TEL. NO. 405-7426, 522-0000 LOC. 2337, 2594, 2665

REGULAR ACICDES

SYSTEMS USER'S MANUAL

VERSION 1.0

Jocelyn dG. Cabreza

EVP, BBS

TABLE OF CONTENTS

CHAPTER I: SYSTEM OVERVIEW 1
CHAPTER II: GETTING STARTED 2
1. Hardware/Software Requirements 2
2. Installation Procedure 2
3. Initial Log on 6
CHAPTER III: USER ADMINISTRATION MENU 8
A. Enrollment of Users 8
B. Log on 11
C. Reset Password (Unlocking of ID) 12
D. Deletion of User 13
E. Printing of List of Users 14
F. Change Password 15
G. Configuration of Agency Name and Signatories 16
CHAPTER IV: ACCOUNT NUMBER ENROLLMENT MENU 18
CHAPTER V: DATA ENTRY 19
1. Add Record 19
2. Delete Record 21
3. Edit Record 22
4. Generate File 23
5. Import File 25
6. Initialize File 27
CHAPTER VI: UPLOADING OF ACIC FILE 28
CHAPTER VII:APPROVING OF ACIC FILE 31

Chapter I. System Overview

Regular ACICDES is a stand-alone data entry system that will facilitate the processing of voluminous ACIC for Regular demand deposit accounts of various agencies/clients of the bank for uploading thru weAccess. This will eliminate the Bank's manual encoding of ACIC in FIAS. The facility will be available to agencies with Regular ACIC accounts enrolled in the weAccess.

Additional module in weAccess was created for uploading of Accountant's Advice/Advice on Checks Issued and Cancelled (ACIC) generated from the Regular ACICDES.

Using the new Regular ACICDES shall have the following advantages:

- Supports various printer modules
- Improved security features
- Users Administration Function
- Output File generated can be uploaded thru weAccess
- Branch personnel will have more time for other tasks.

Chapter II. Getting Started with Regular ACICDES

1. Hardware/Software Requirements

Category	Specification
Hardware	
Processor	1 Ghz or Better
RAM	512 GB or more
Hard Drive Space	20 GB available or more
Software	
Operating System	Windows XP SP2/Windows 7
Database Engine	Microsoft Jet/ MS Access
Framework	.Net Framework 3.5
Report generator	Crystal Reports

2. Regular ACIC Data Entry System Installation Procedure

1. Insert installation CD into optical media drive (CD ROM) and then browse the main folder to view the following items. Double click “setup.exe”.

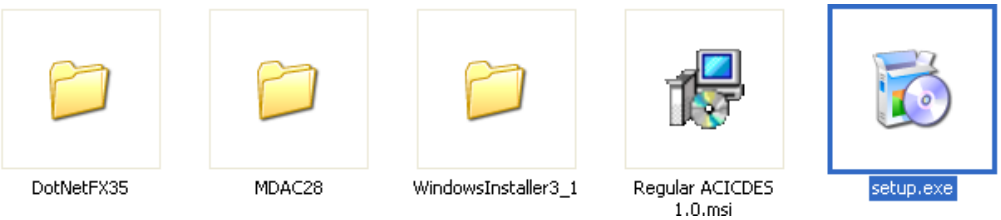

2. This application requires the .NET Framework 3.5 to work. This framework will automatically be installed if is not detected on the computer. If this is the case perform step 4 to 7, otherwise, proceed to step 8.

3. This screen[1] will appear when the installation of the .NET Framework 2.0 is triggered.
4. Click “Accept” button.

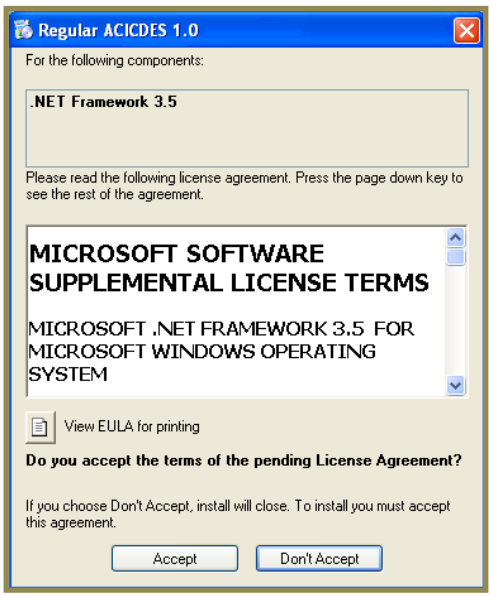

[1] Actual screen color may vary.

5. Installation of .NET Framework 2.0 will commence.

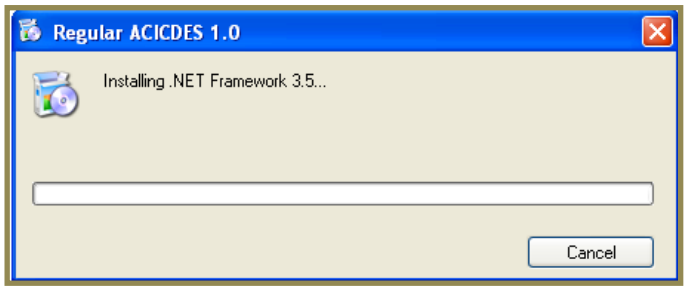

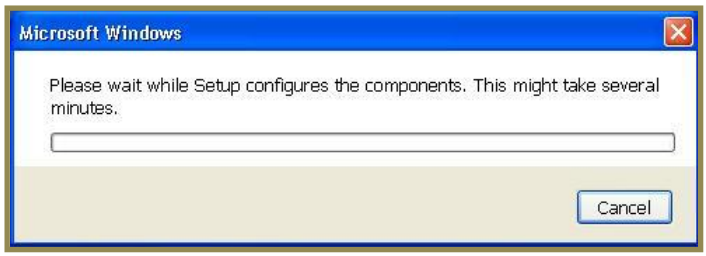

6. Click “Yes” button when this screen appears. Make sure to save all work in progress any unsaved changes may be lost.

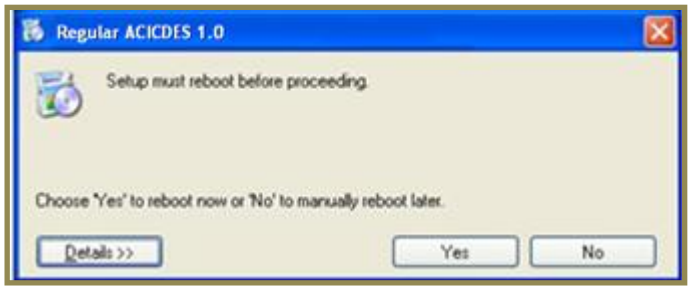

7. Log-in to the computer after the rebooting process. Installation will automatically resume.

8. Click “Next” button when this screen appears.

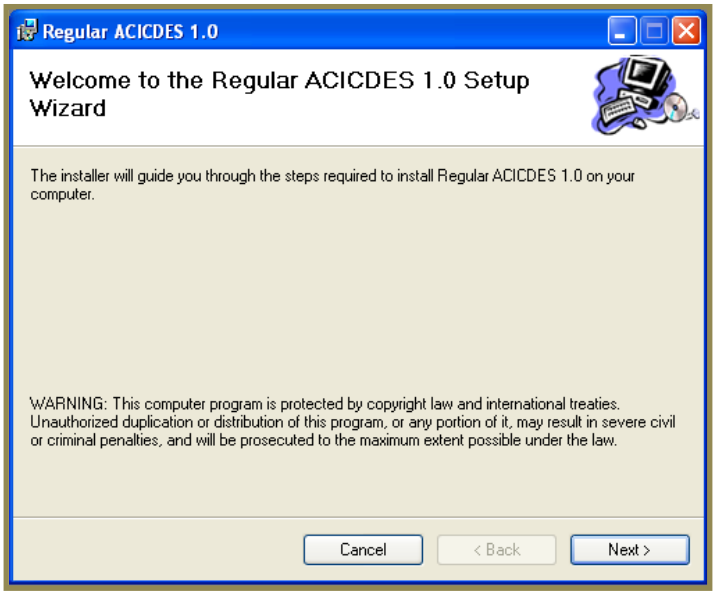

9. Choose “Everyone” then click “Next” button when this screen appears.

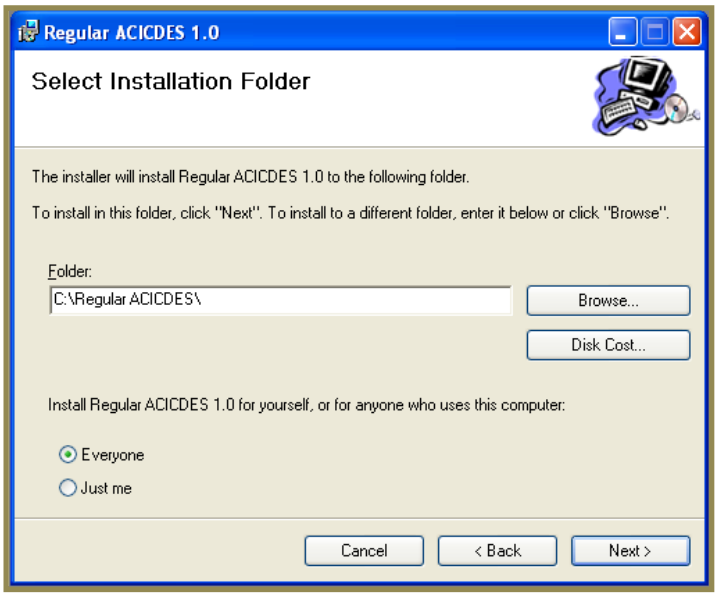

10. Confirm installation by clicking “Next” button.

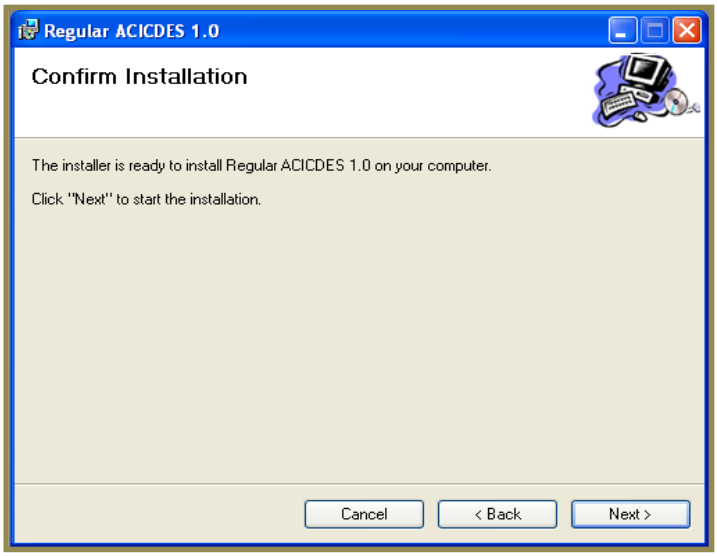

11. Wait until installation is complete.

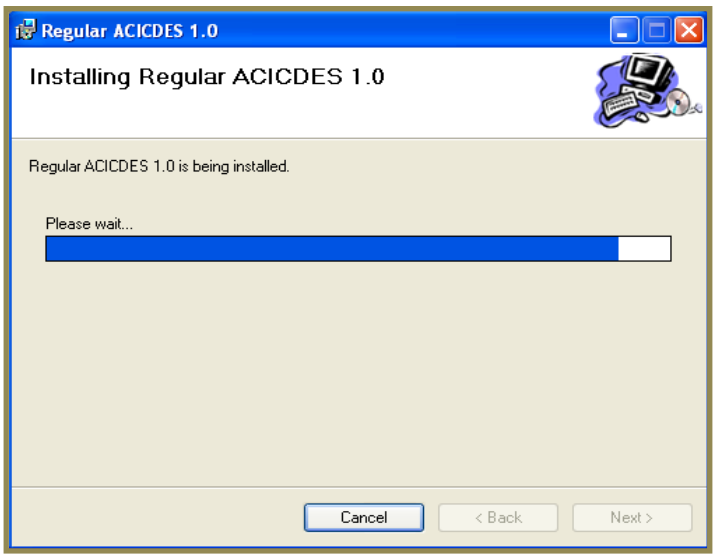

12. Click “Close” button after installation is complete.

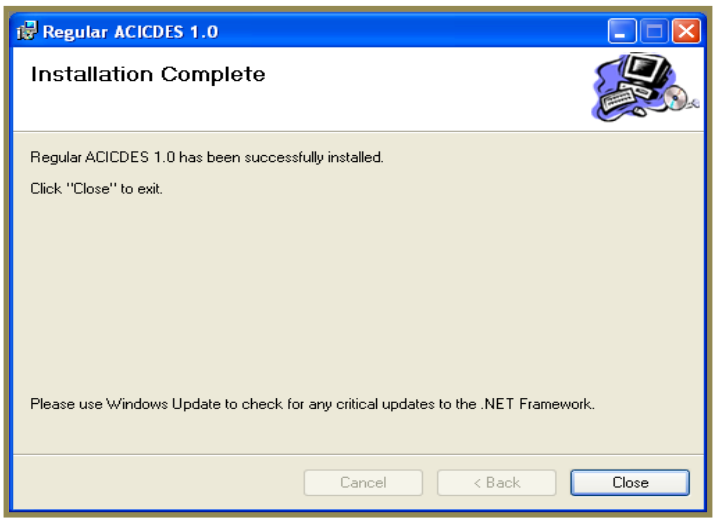

3. Initial Log-in

3.1 After the successful installation of the system, the icon

will be automatically created on the desktop.

3.2 Double-click

and the Log-in screen will appear ***(follow figure 1.0 to 1.3).***

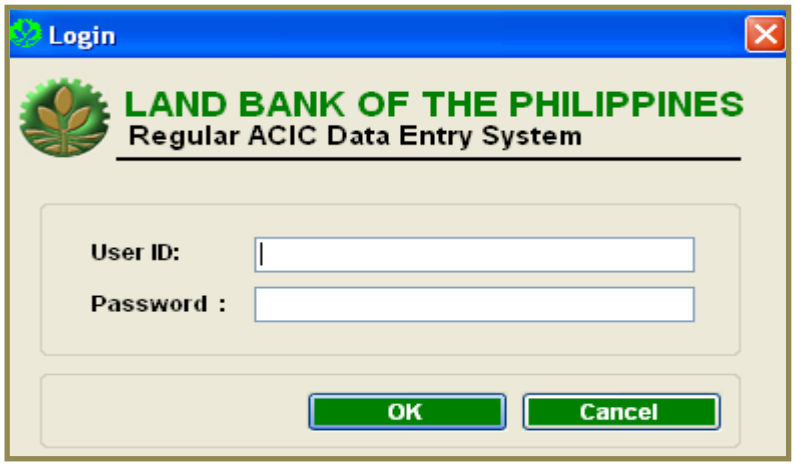

Figure 1.0
Log-in screen

3.3 A pre-defined administrator ID **(Admin01)** and password **(Admin01)** will be provided for the initial log-in.

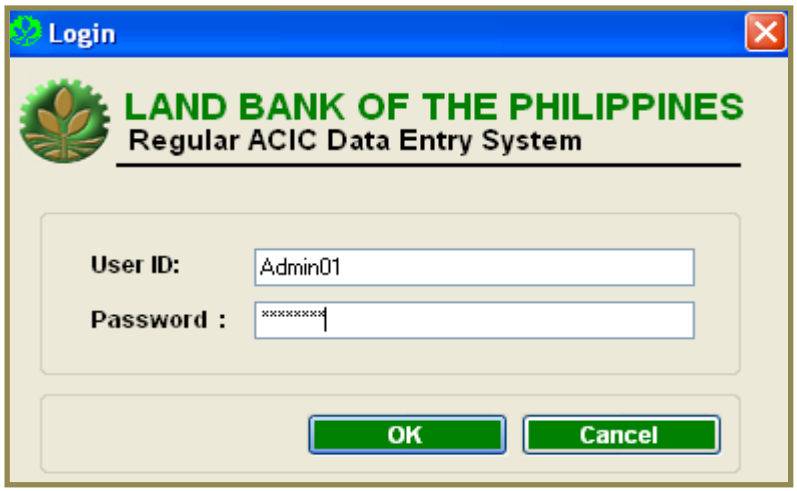

3.4 Upon initial log-in, the system will require the user to change the password.

Figure 1.1
Change Password Screen

3.5 The agency configuration screen will appear. Input agency name then click “Save”.

Figure 1.2
Agency Configuration screen

3.6 If data inputted is valid, this screen will appear. Click “OK”.

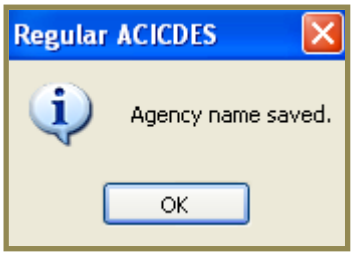

Figure 1.3
Confirmation screen

Chapter III. User Administration Menu

There are three-level access defined in the system, namely:

- Administrator
- Supervisor
- User

A. Enrollment of Users

1. After the Admin ID has logged-in, click the "Administration" menu ***(as shown in Figure 2.0)*** and User Enrollment Screen will then be prompted;

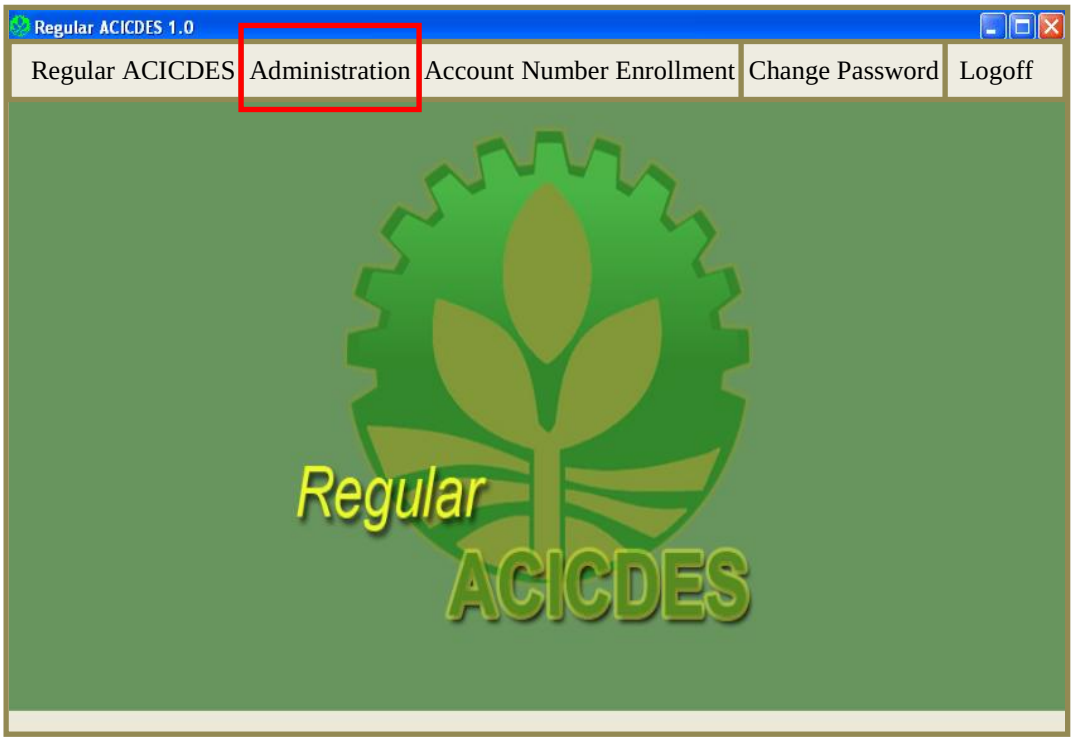

Figure 2.0
Main menu

2. Then Click the "Add" Button to start enrollment of users ***(as shown in Figure 2.1).***

Figure 2.1 User administration menu

3. Input the following information in the corresponding fields except for "Password": ***(as shown in Figure 2.2).***

User ID	6-16 alphanumeric characters
Last Name	User's last name, up to 40 characters
First Name	User's first name, up to 40 characters
Middle Initial	User's middle initial, up to 3 characters
User Level	Select if User, Supervisor or Administrator

Note: The system automatically utilizes the data entered in the user ID as the user's initial password. Force changing of password will be imposed upon initial log in by the newly enrolled user.

Figure 2.2
Add user menu

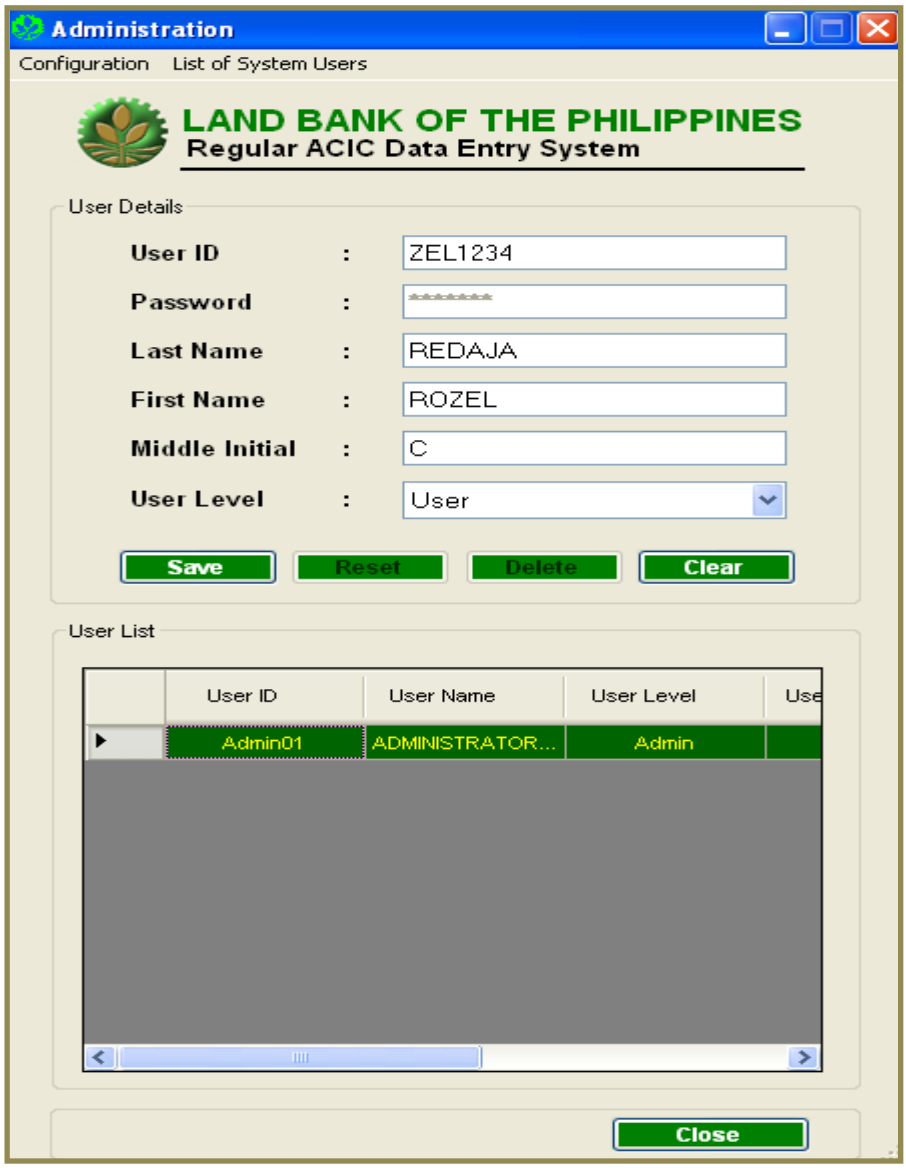

4. Click "SAVE" button. The message "User successfully added" will appear. Click "OK" again to close the confirmation window ***(as shown in Figure 2.3).***

Figure 2.3
Add user menu confirmation

B. Log-on

The system prompts the user to FORCE CHANGE the password on two conditions:

1. initial log-in of user; and
2. when passwords are reset

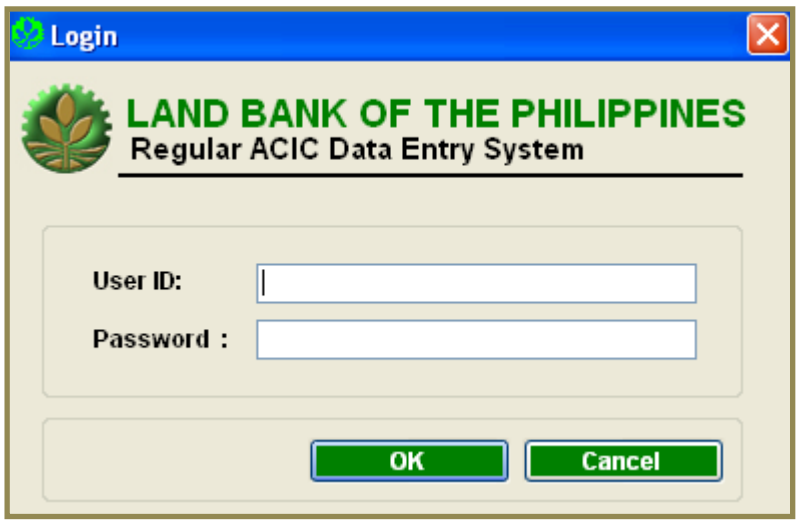

Figure 3.0
System log-in screen

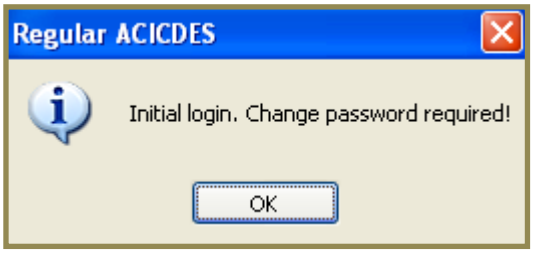

Figure 3.1
Password change

C. Reset Password (Unlocking of ID)

Resetting of password is done by the administrator ID. When passwords are reset, the defined user ID automatically becomes the password. The system prompts the user to change password upon log-in.

1. Choose the user to be reset (user will be highlighted) then click the "Reset" button ***(as shown in Figure 4.0).***

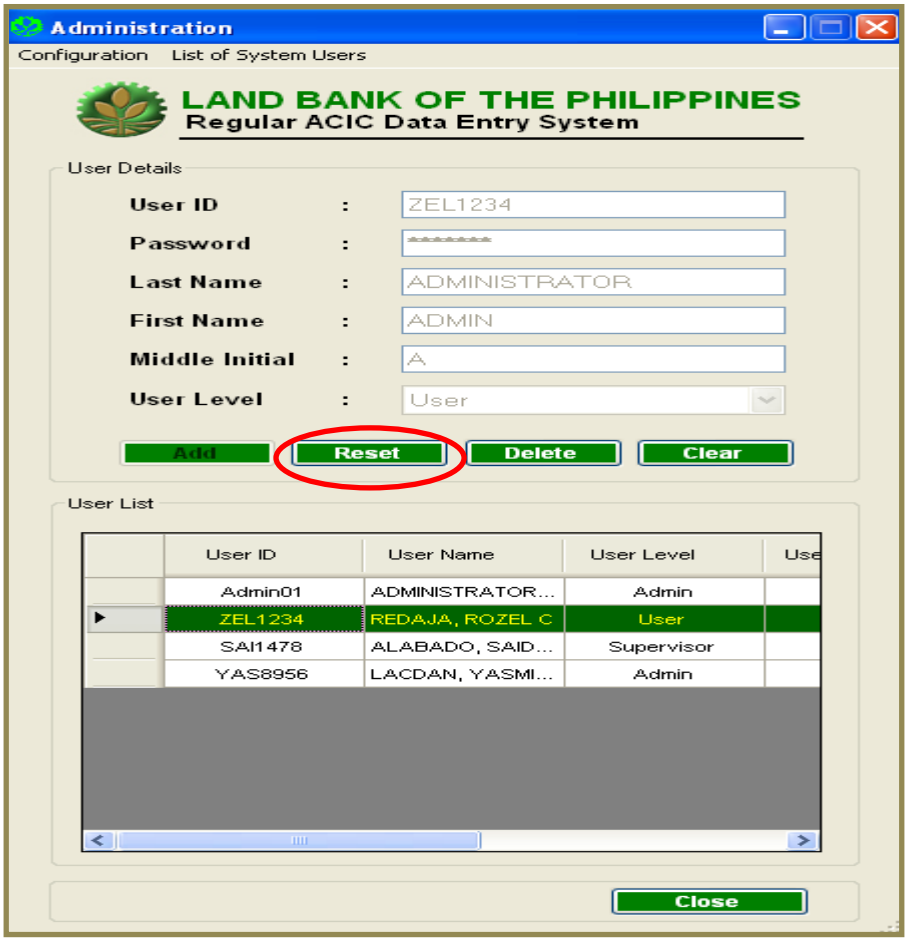

Figure 4.0
User administration menu

2. To confirm resetting of password, click "Yes". Then the following screens will appear to validate password reset ***(refer to Figure 4.1 to 4.2).***

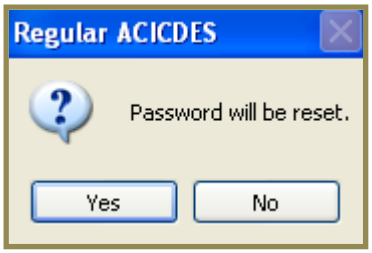

Figure 4.1
Reset of password

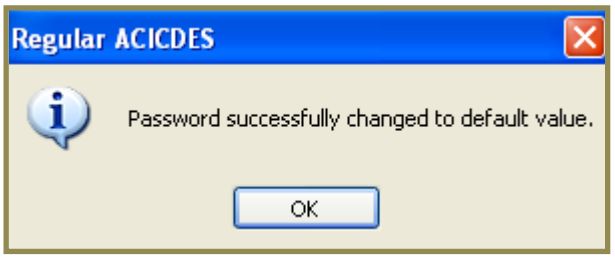

Figure 4.2
Reset password confirmation

D. Deletion of User

Deletion of User is done by the administrator ID. IDs can be deleted if they are no longer needed in the system.

1. Admin ID selects user to be deleted ***(as shown in Figure 5.0).***

Figure 5.0
User administration menu

2. A dialog box pops up to confirm user to be deleted. Click "Yes" to continue deletion of user ***(follow Figure 5.1 to 5.2).***

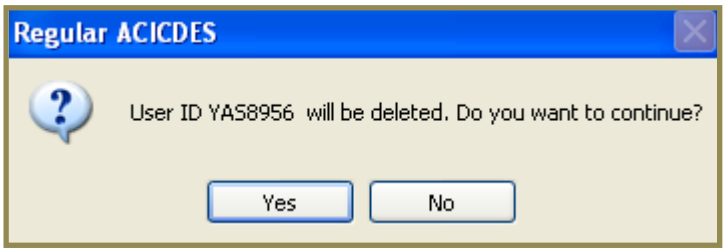

Figure 5.1
Delete user confirmation

Figure 5.2
Informational message in deleting user

E. Printing of List of Users

To print the list of users, click the "Administration" menu and choose "List of System Users" ***(as shown in Figure 6.0).***

Figure 6.0
List of users

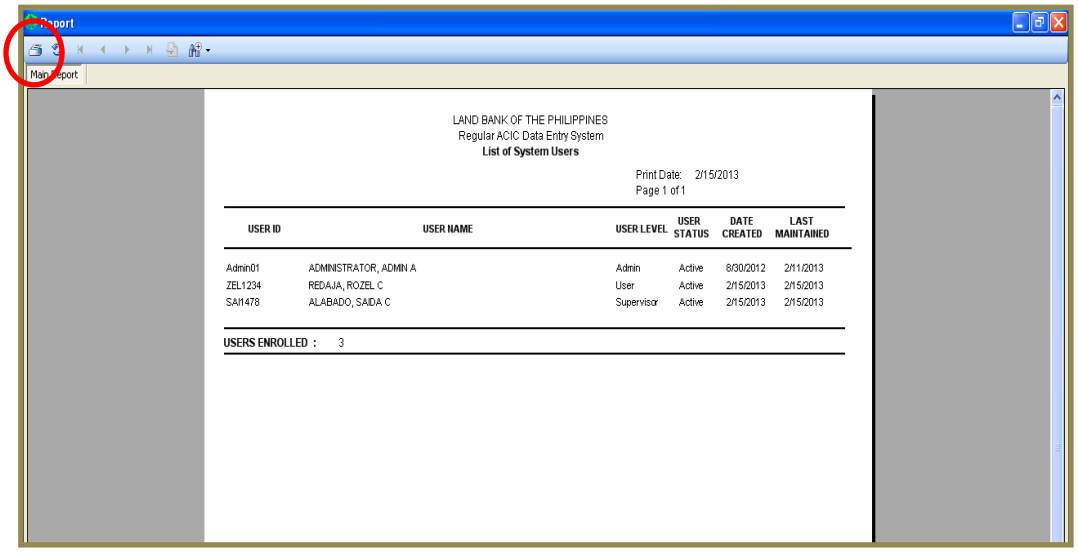

Figure 6.1
Print List of Users

F. Change Password

1. To change current password, click the "Change Password" menu ***(as shown in Figure 7.0).***

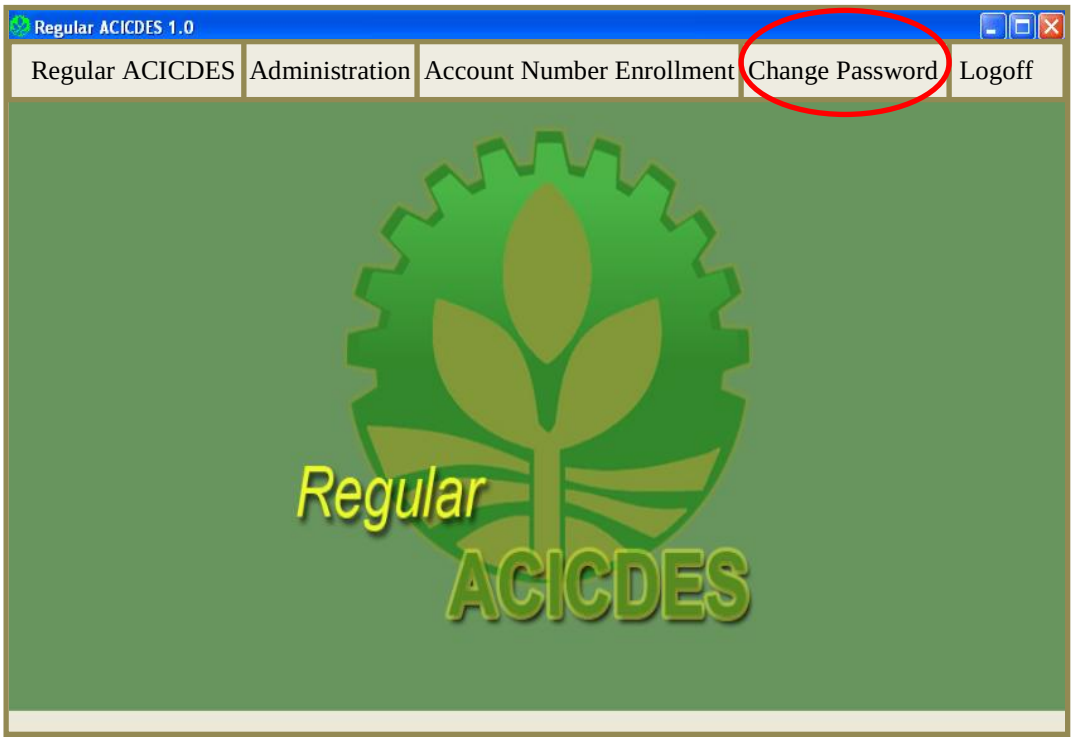

Figure 7.0 Change password menu

2. Enter the Current Password then enter the new password twice to confirm change. Click "OK" button to process change ***(as shown in Figure 7.1)***

Figure 7.1 Password change screen

G. Configuration of Agency Name and Company Signatories.

1. To configure the agency name and its signatories, click the "Administration" button ***(as shown in Figure 8.0)*** and follow the foregoing steps

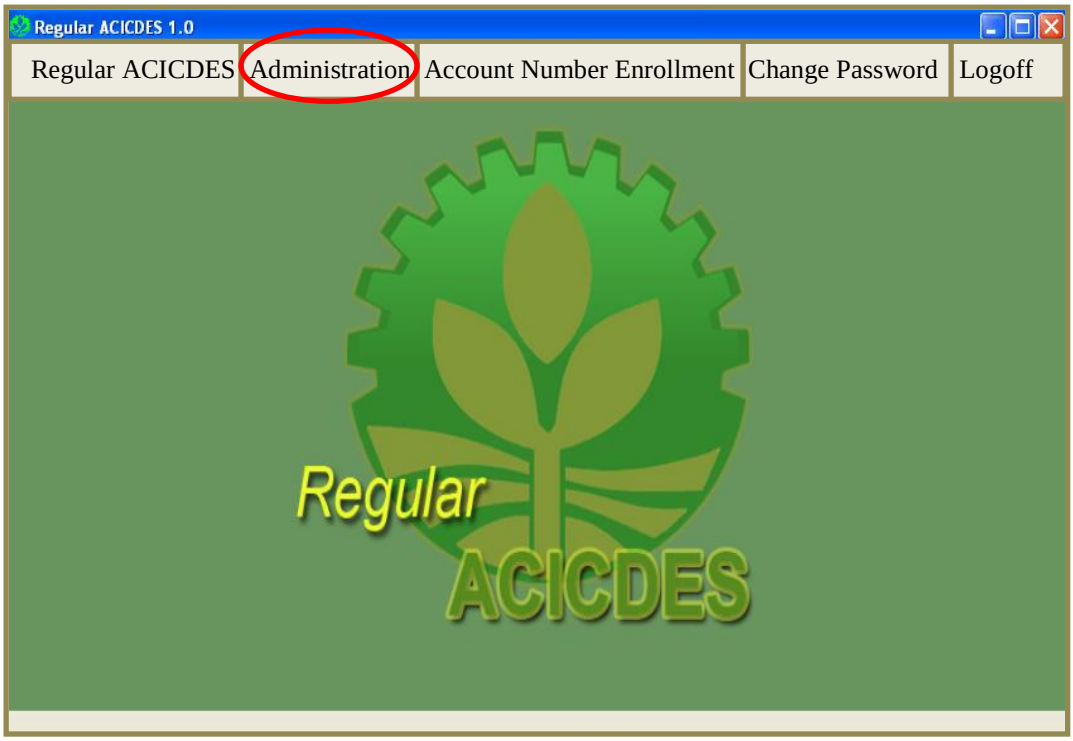

Figure 8.0
Administration menu

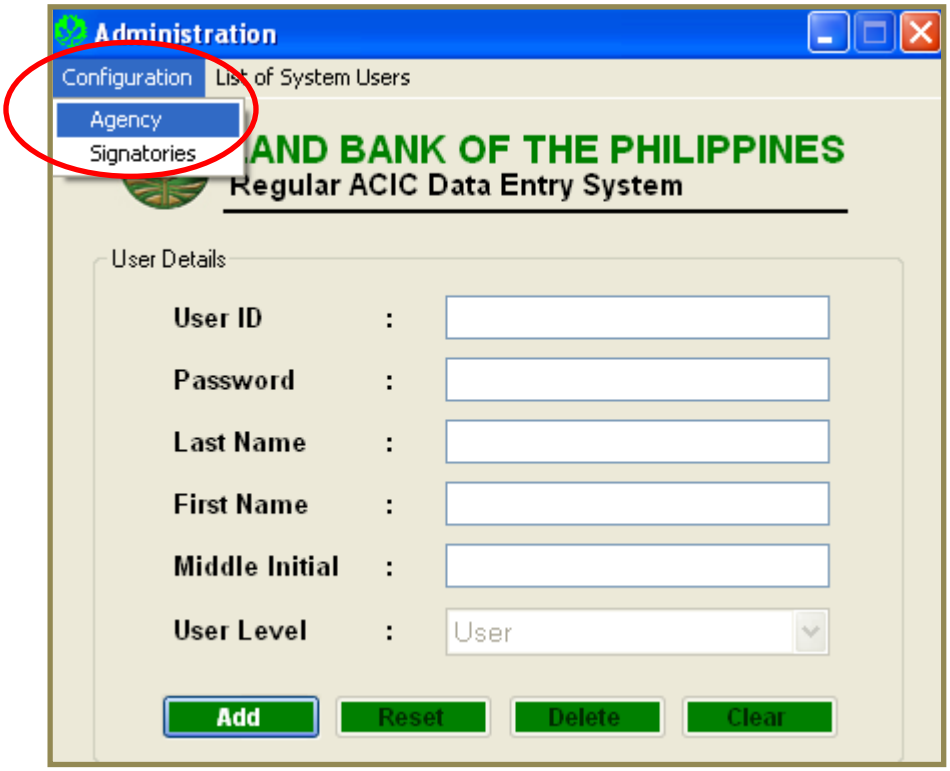

Figure 8.1
Configuration menu

1.1 Input the corresponding data in the specified fields for both the agency name ***(as shown in Figure 8.2).*** and signatories ***(as shown in Figure 8.3).*** Then click "Save".

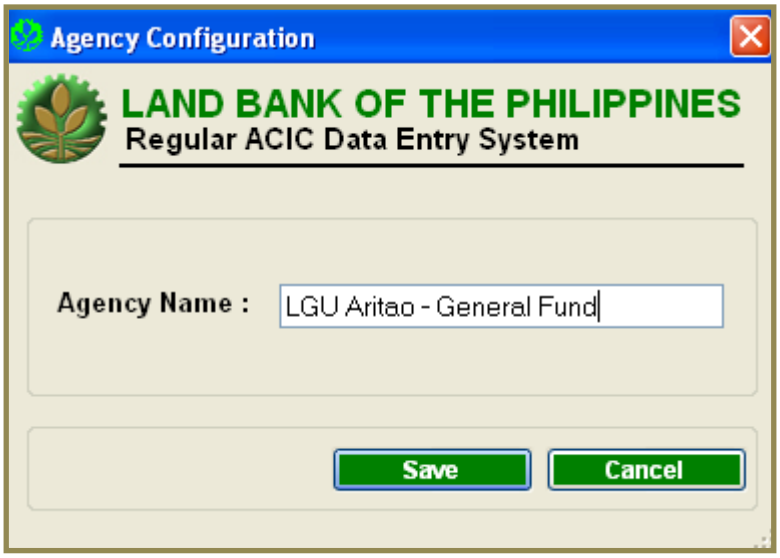

Figure 8.2
Configuration menu screen

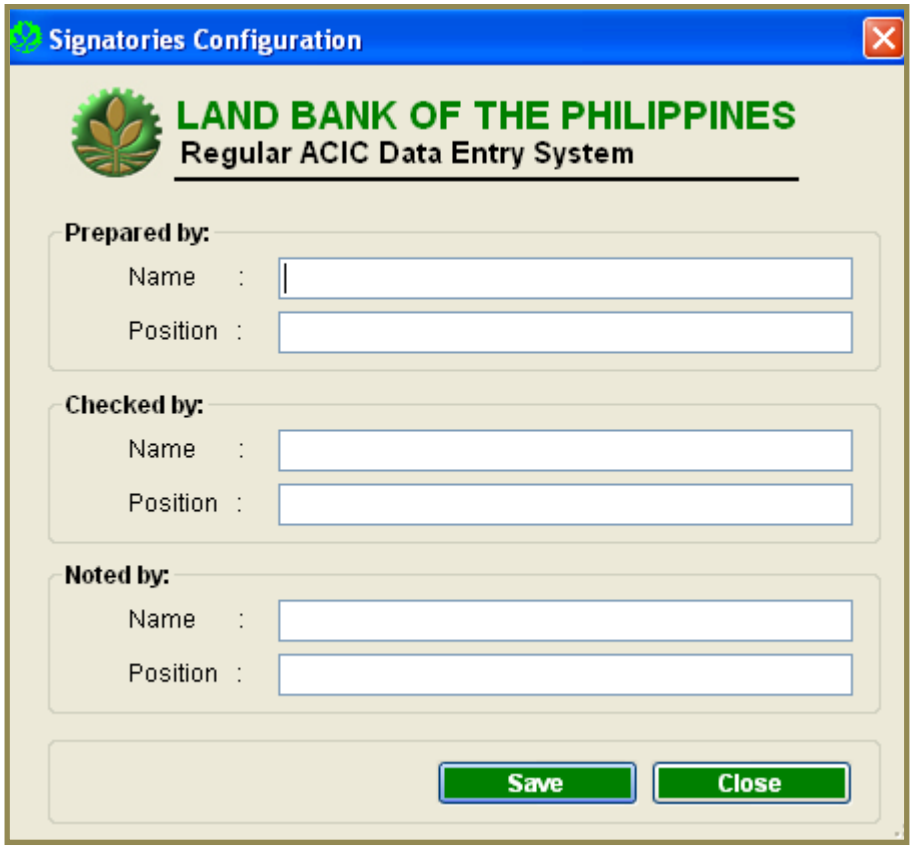

Figure 8.3
Signatory maintenance menu

Chapter IV. Account Number Enrollment Menu

1. To enroll the agency's account number, select the "Account number enrollment" menu ***(as shown in Figure 9.0)*** and click the add button

Figure 9.0 Account number enrollment screen

1.1. To save the inputted account number, click the "Save" button or "Clear" button to reset all fields to default state.

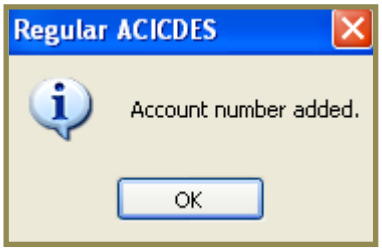

Figure 9.1 Account enrollment confirmation screen

Chapter V. Data Entry

Using User/Supervisor's ID, choose the Regular ACICDES menu ***(as shown in Figure 10.0).*** The Regular ACICDES Data Entry screen will then be prompted;

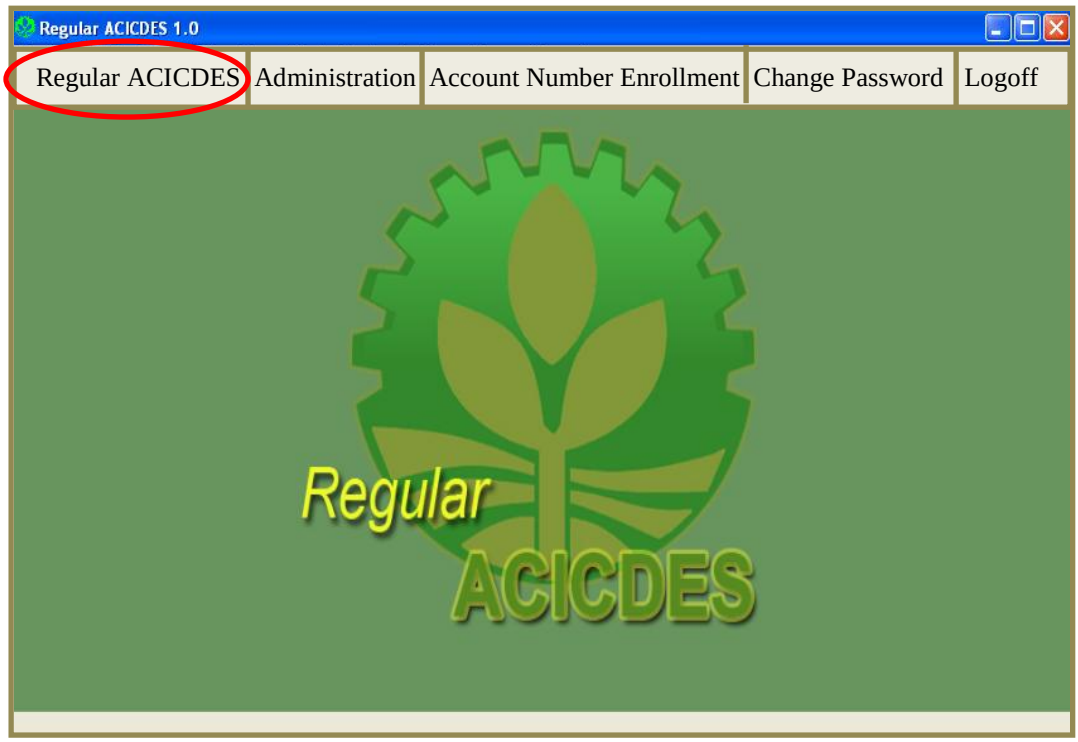

Figure 10.0
Main menu

1. Add Record

To add a new record, click the "Add" button to enable the Account Number, Check Number, Payee Name, Amount and Date Issued fields for inputting ***(as shown in Figure 10.1)***.

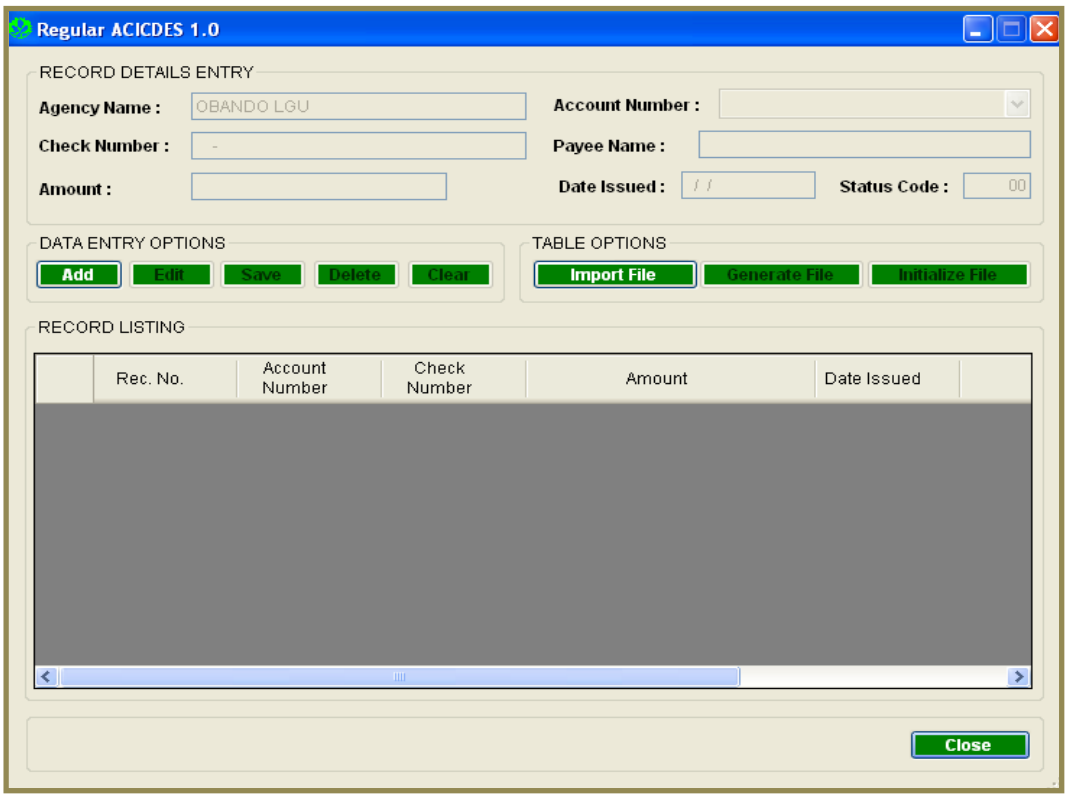

Figure 10.1
Regular ACICDES screen

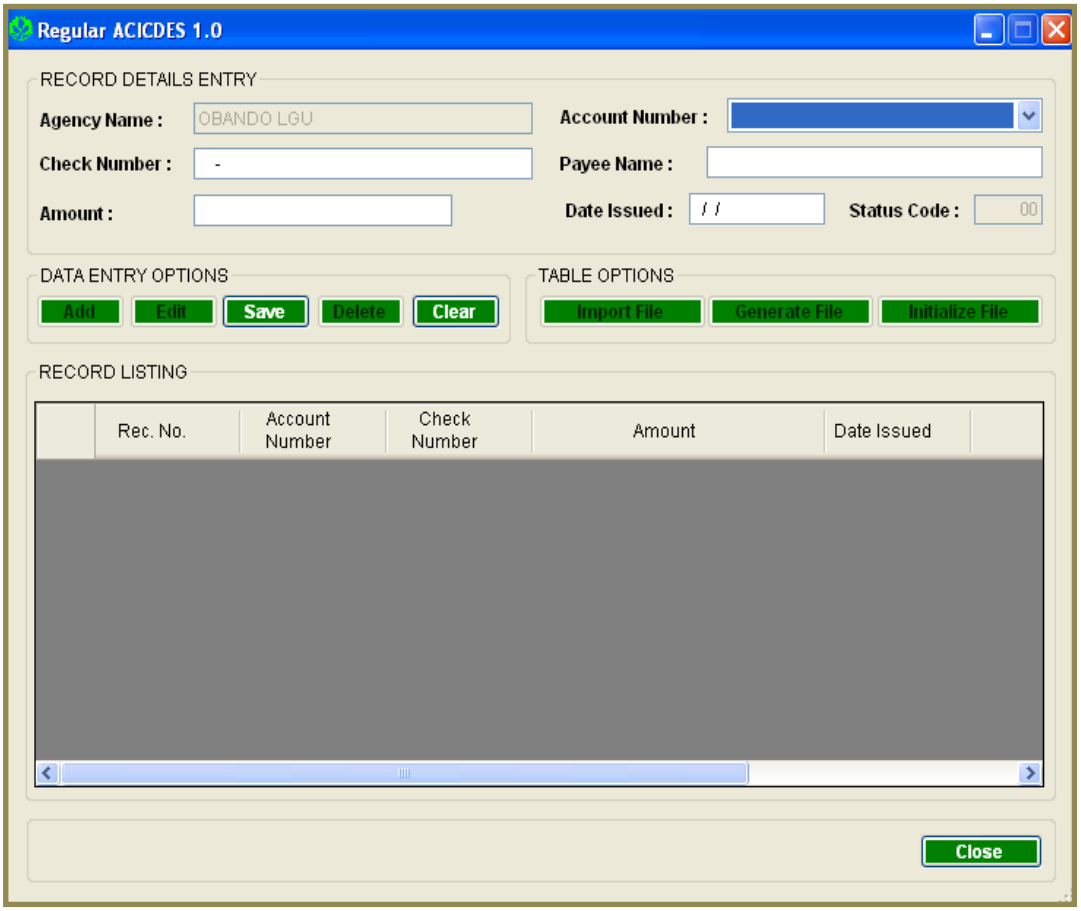

Figure 10.2 Add record screen

1. Input the following information in the corresponding fields ***(refer to Figure 10.2).***

Account Number	Drop down button, choose from the list of enrolled account number
Check Number	Mandatory- 10 characters
Payee Name	Beneficiary name, up to 40 characters
Amount	Check Amount
Date Issued	Issuance Date, MM/DD/YYYY

1.2. To save the inputted data, click the “Save” button or “Clear” button to reset all fields to default state.

2. Delete Record

2.1. To delete a record, user selects the record to be deleted. Record selected will be highlighted then click the delete button***(as shown in Figure 11.0)***.

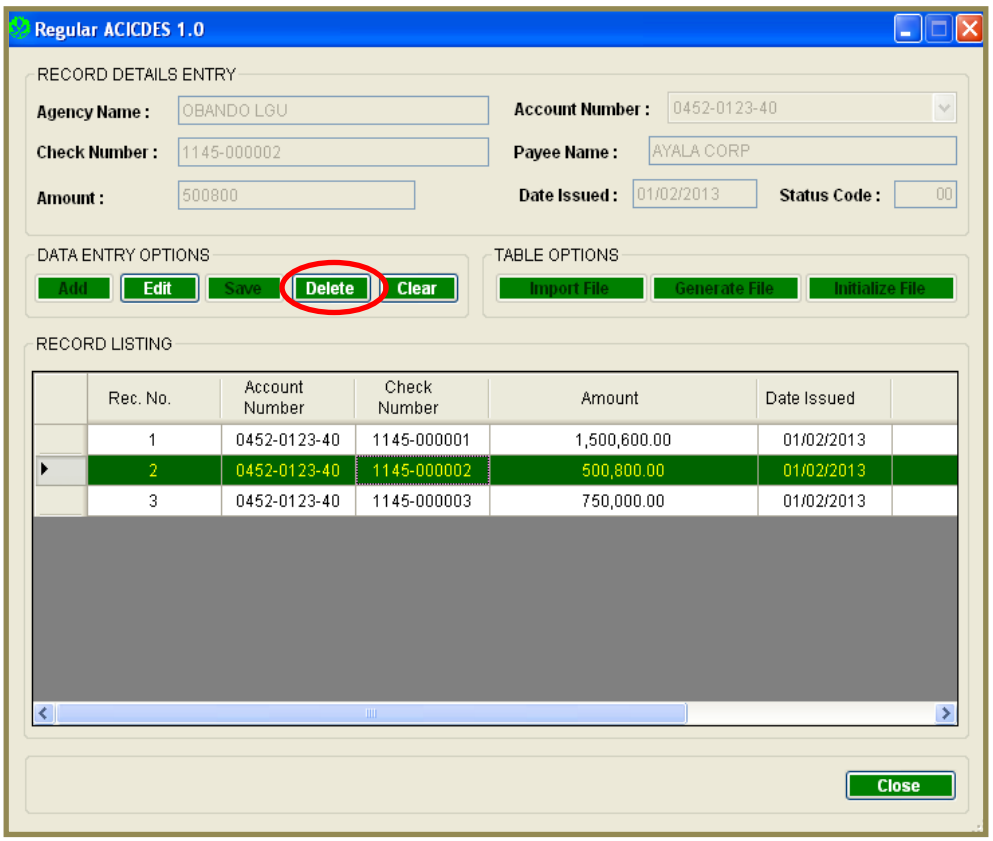

Figure 11.0
Delete Record Screen

2.2. A dialog box pops up to confirm user to be deleted. Click "Yes" to continue deletion of user (***as shown in figure 11.1 to 11.2***).

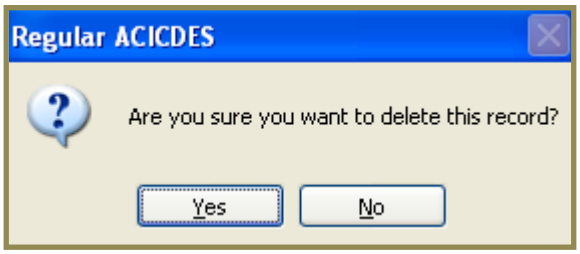

Figure 11.1
Delete Record Screen

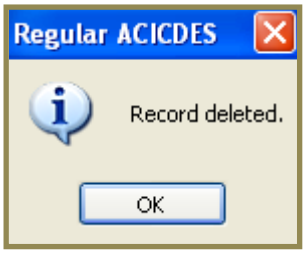

Figure 11.2
Delete Record Screen

3. Edit Record

3.1 To edit a record, select the record field (record will be highlighted). Click "Edit" button then change/update the account number, check number, payee name, amount and date issued ***(as shown in Figure 12.0)***.

Figure 12.0
Edit Record Screen

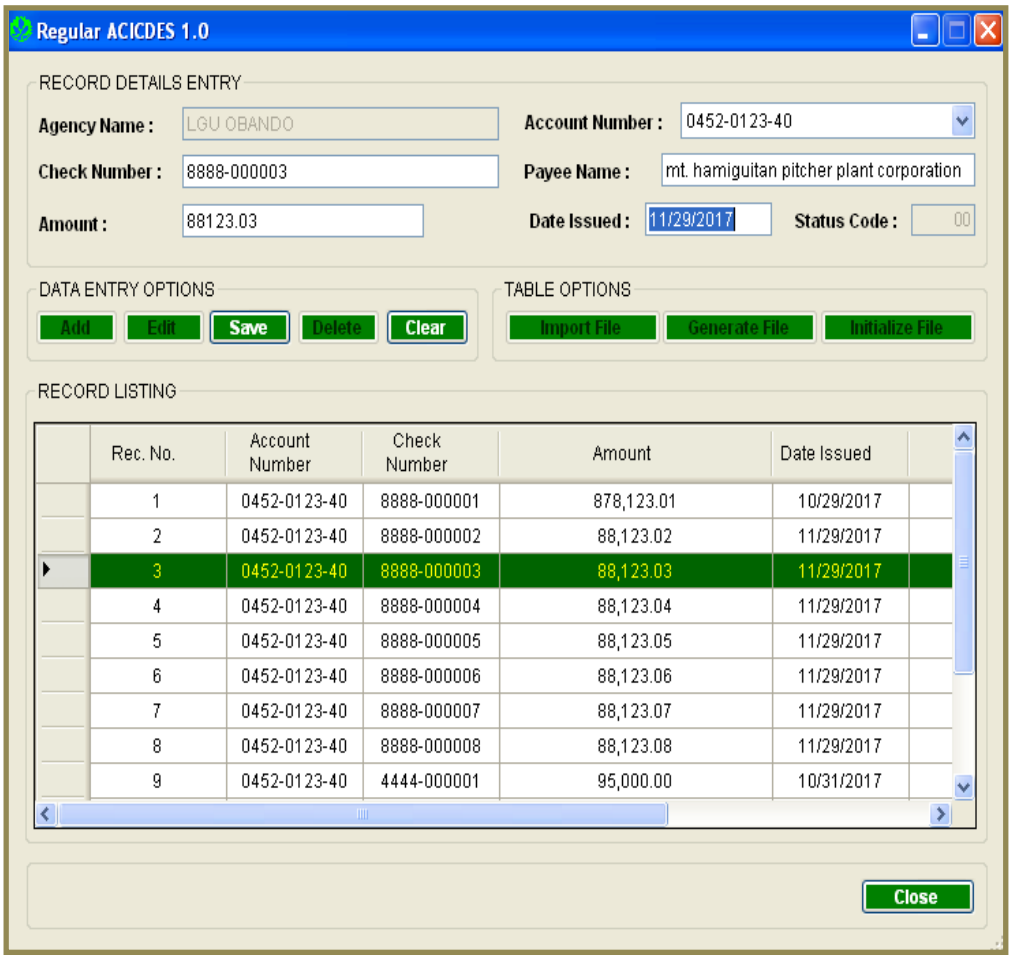

3.2 To save the inputted data, click the "Save" button.

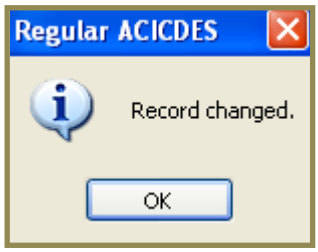

4. Generate File

4.1 To convert the database file into text file format, click the "Regular ACICDES" menu and select "Generate File" ***(as shown in Figure 13.0)***

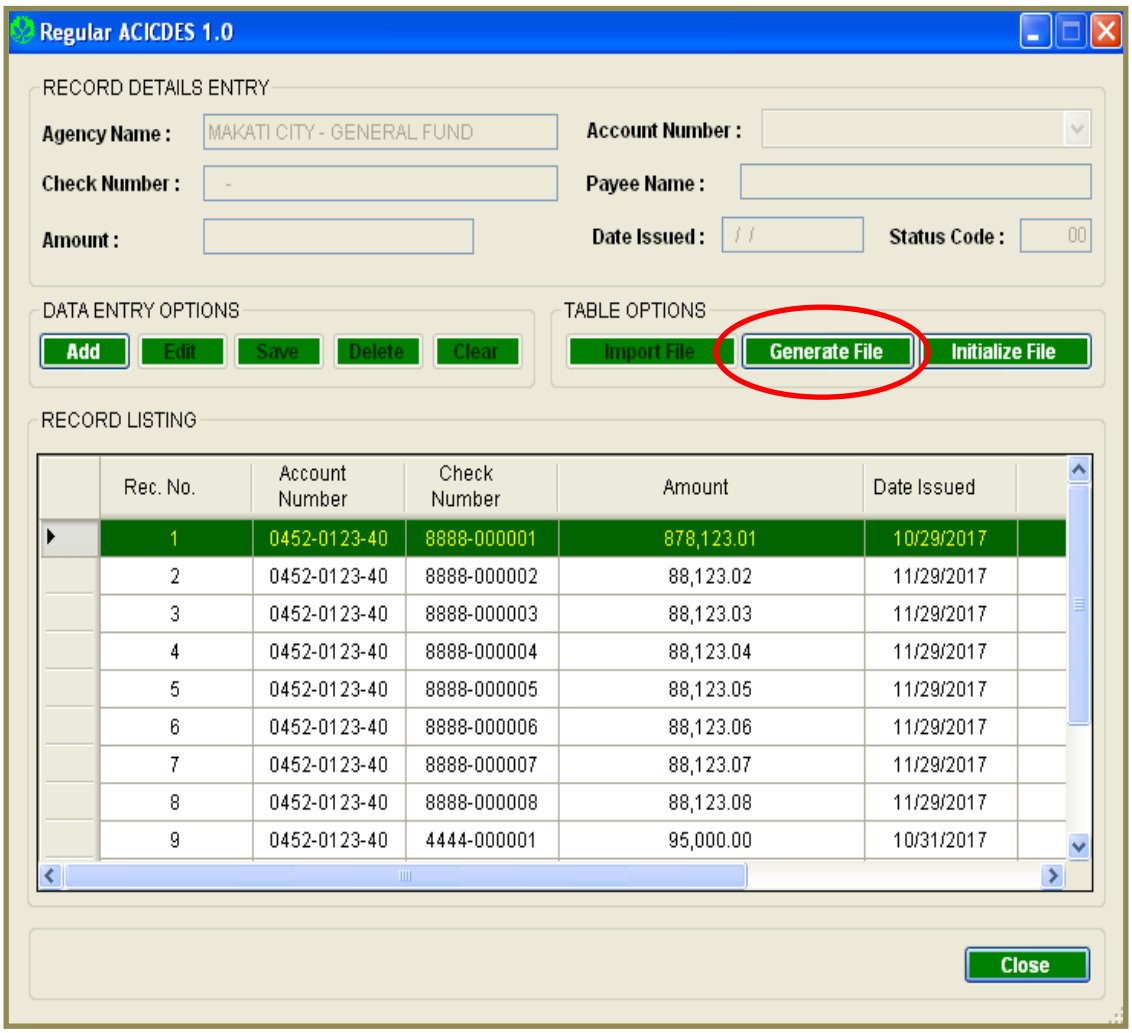

Figure 13.0
Generate file option

4.2 Informational message will appear on the screen

Figure 13.1
Generation confirmation screen

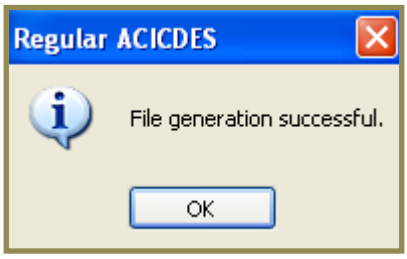

4.3 Click the OK button to enable to view and print the report

Figure 13.2
Print report option

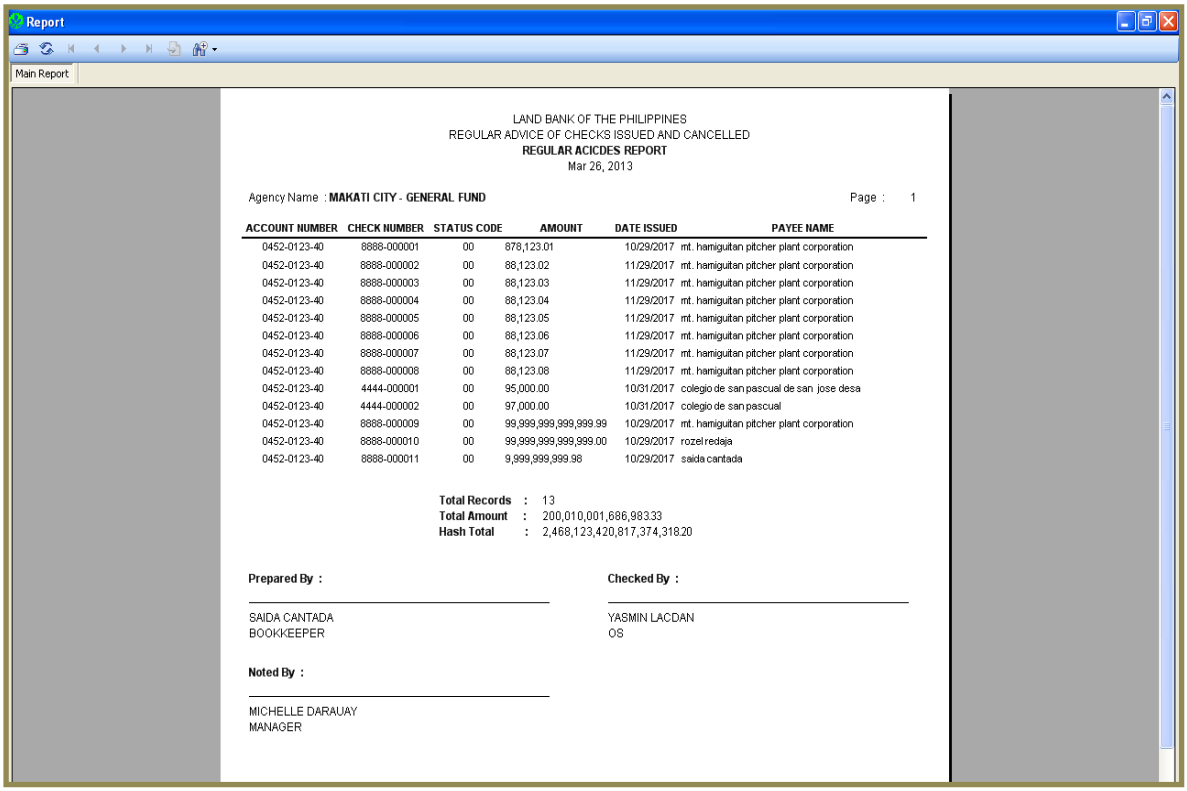

Report

Main Report

LAND BANK OF THE PHILIPPINES
REGULAR ADVICE OF CHECKS ISSUED AND CANCELLED
REGULAR ACICDES REPORT
Mar 26, 2013

Agency Name : **MAKATI CITY - GENERAL FUND** Page : 1

ACCOUNT NUMBER	CHECK NUMBER	STATUS CODE	AMOUNT	DATE ISSUED	PAYEE NAME
0452-0123-40	8888-000001	00	878,123.01	10/29/2017	mt. hamiguitan pitcher plant corporation
0452-0123-40	8888-000002	00	88,123.02	11/29/2017	mt. hamiguitan pitcher plant corporation
0452-0123-40	8888-000003	00	88,123.03	11/29/2017	mt. hamiguitan pitcher plant corporation
0452-0123-40	8888-000004	00	88,123.04	11/29/2017	mt. hamiguitan pitcher plant corporation
0452-0123-40	8888-000005	00	88,123.05	11/29/2017	mt. hamiguitan pitcher plant corporation
0452-0123-40	8888-000006	00	88,123.06	11/29/2017	mt. hamiguitan pitcher plant corporation
0452-0123-40	8888-000007	00	88,123.07	11/29/2017	mt. hamiguitan pitcher plant corporation
0452-0123-40	8888-000008	00	88,123.08	11/29/2017	mt. hamiguitan pitcher plant corporation
0452-0123-40	4444-000001	00	95,000.00	10/31/2017	colegio de san pascual de san jose desa
0452-0123-40	4444-000002	00	97,000.00	10/31/2017	colegio de san pascual
0452-0123-40	8888-000009	00	99,999,999,999,999.99	10/29/2017	mt. hamiguitan pitcher plant corporation
0452-0123-40	8888-000010	00	99,999,999,999,999.00	10/29/2017	rozel redaja
0452-0123-40	8888-000011	00	9,999,999,999.98	10/29/2017	saida cantada

Total Records : 13
Total Amount : 200,010,001,686,983.33
Hash Total : 2,468,123,420,817,374,318.20

Prepared By :

SAIDA CANTADA
BOOKKEEPER

Checked By :

YASMIN LACDAN
OS

Noted By :

MICHELLE DARAUAY
MANAGER

Note : The text file will be automatically saved in the C:\Regular ACICDES\ACIC Files folder

5. Import File

5.1 To restore a generated text file, click the "Regular ACICDES" menu and select the "Import File" button ***(as shown in Figure 14.0)***.

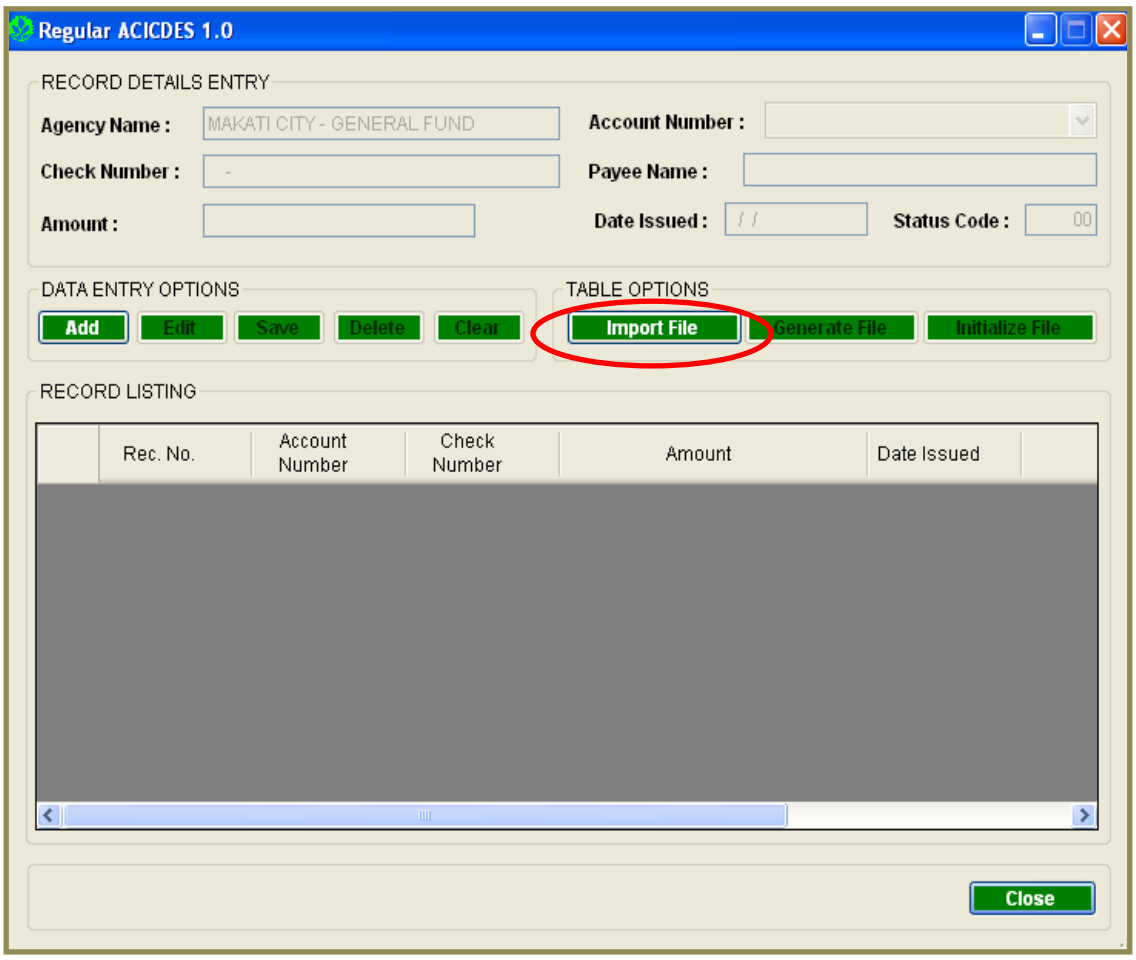

Figure 14.0 Import file option

5.2 Select the Drive **C:\Regular ACICDES\ACIC File** folder where the ACIC is automatically save and click the file to be imported ***(as shown in Figure 14.1-14.2)***.

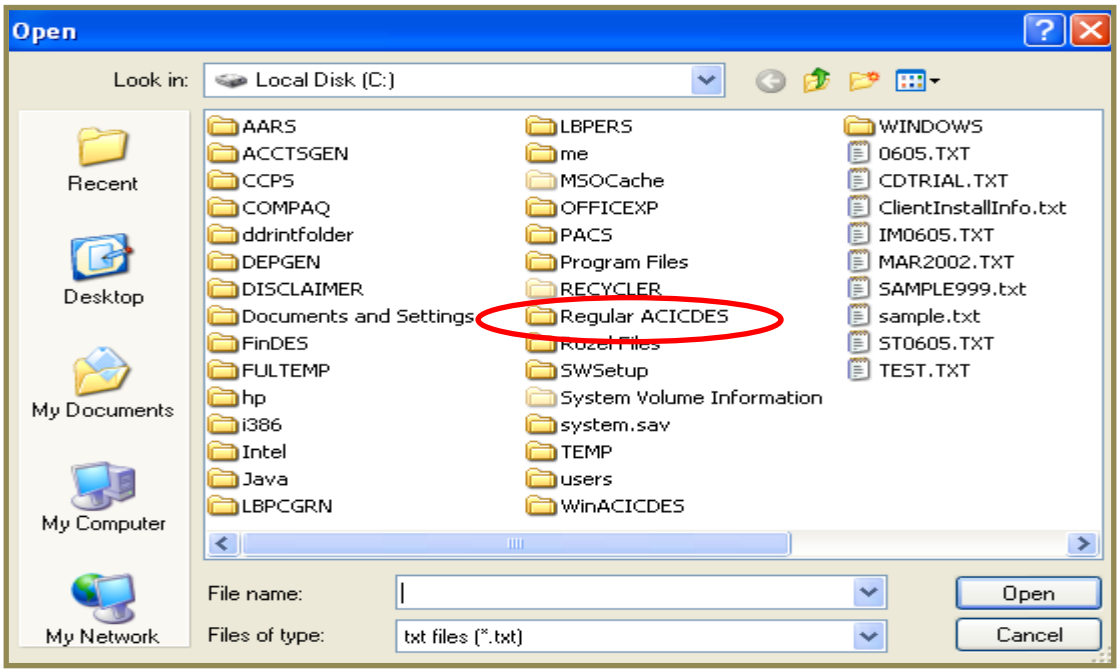

Figure 14.1 Regular ACICDES folder

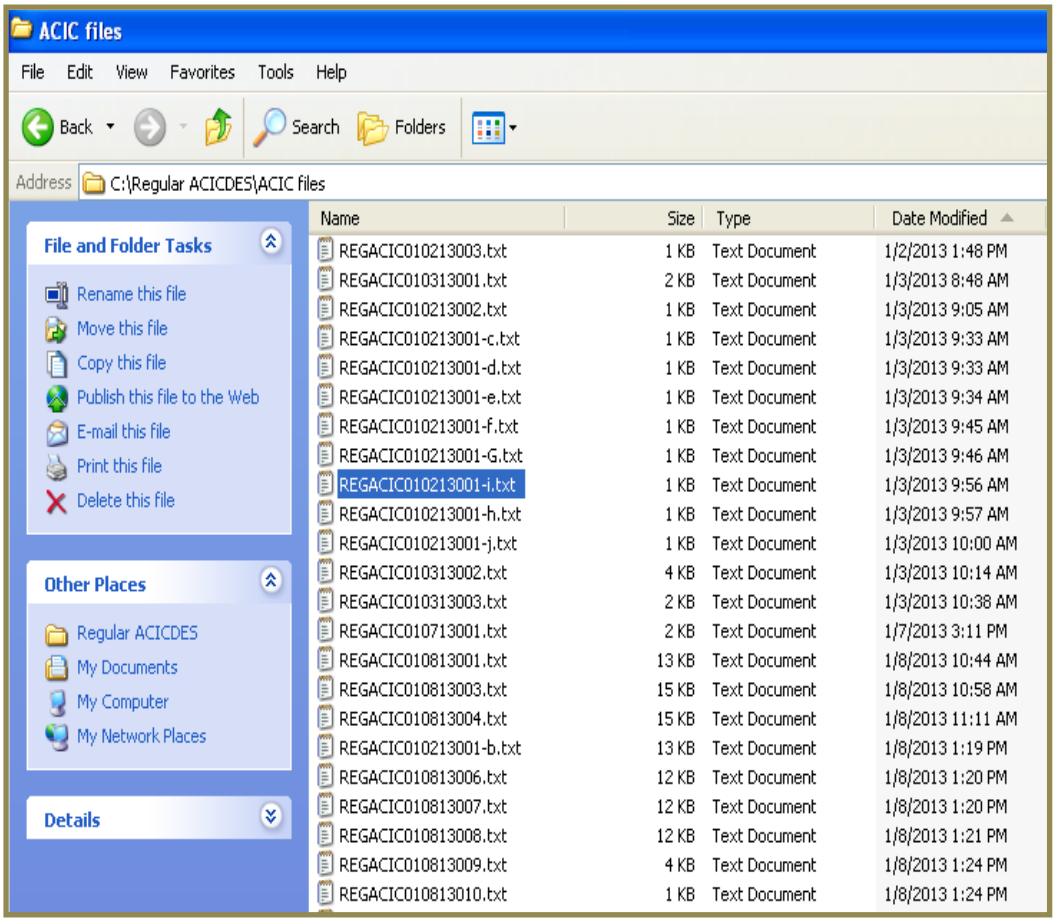

Figure 14.2
Regular ACICDES files

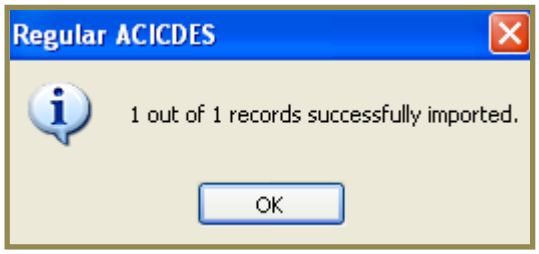

Figure 14.3
Import file confirmation screen

6. Initialize File

6.1 To initialize the database (all records will be deleted). Click the "Regular ACICDES" menu and choose the "Initialize File" button. ***(as shown in Figure 15.0)***

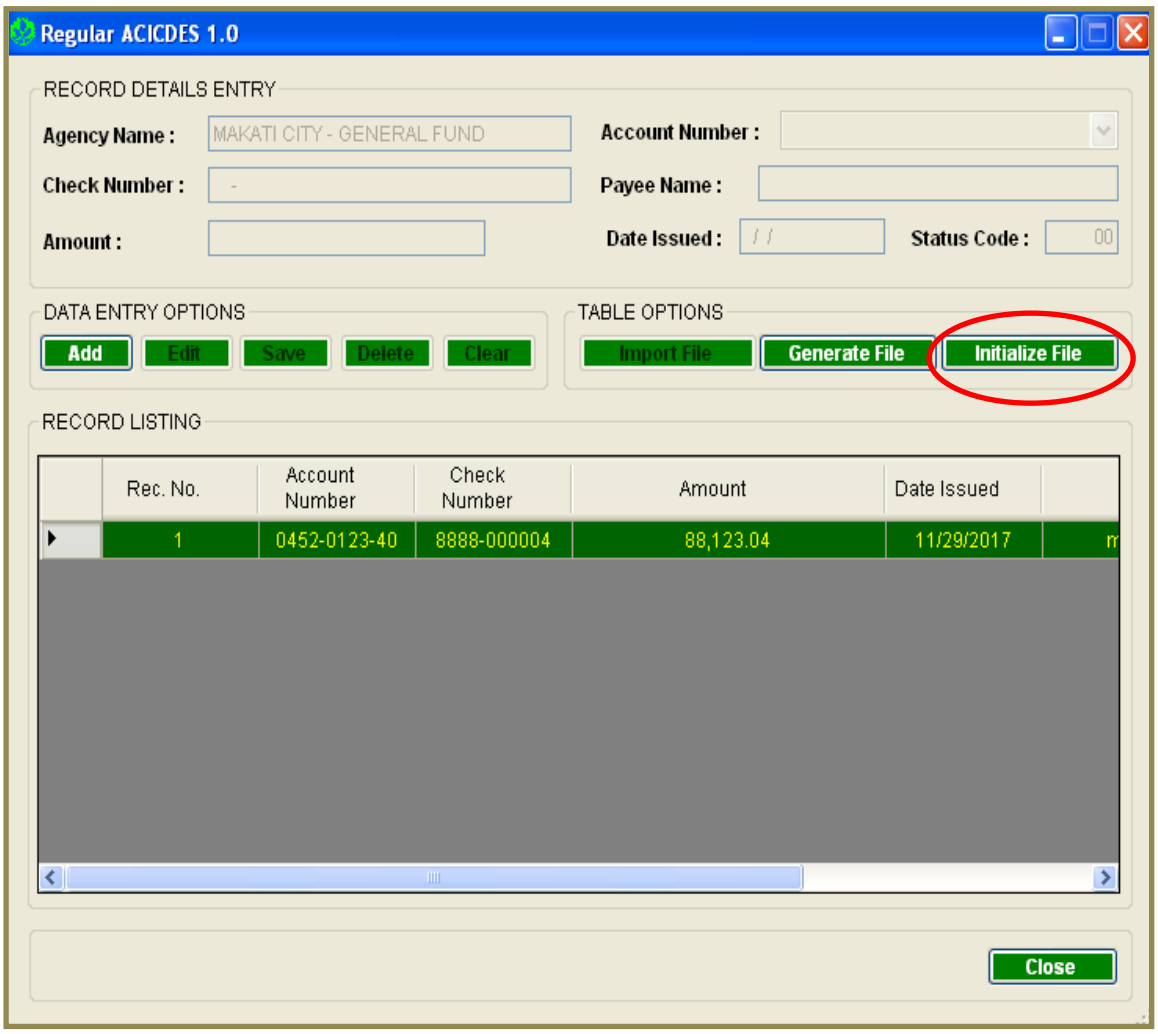

Figure 15.0 Initialize File option

6.2 A dialog box is prompted to confirm initializing of database. Then click "Yes" to delete all records.

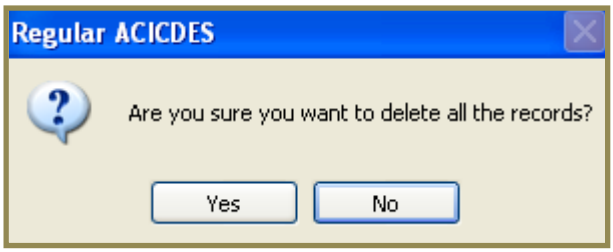

Figure 15.1 Initialize File Confirmation screen

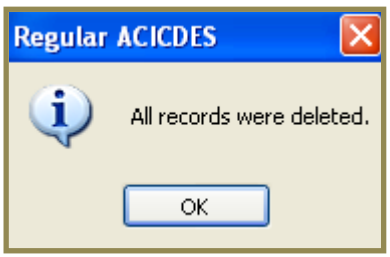

Chapter VI. Uploading of ACIC File

1. Login to weAccess front office as Maker

2. Click the ACIC File Upload link.

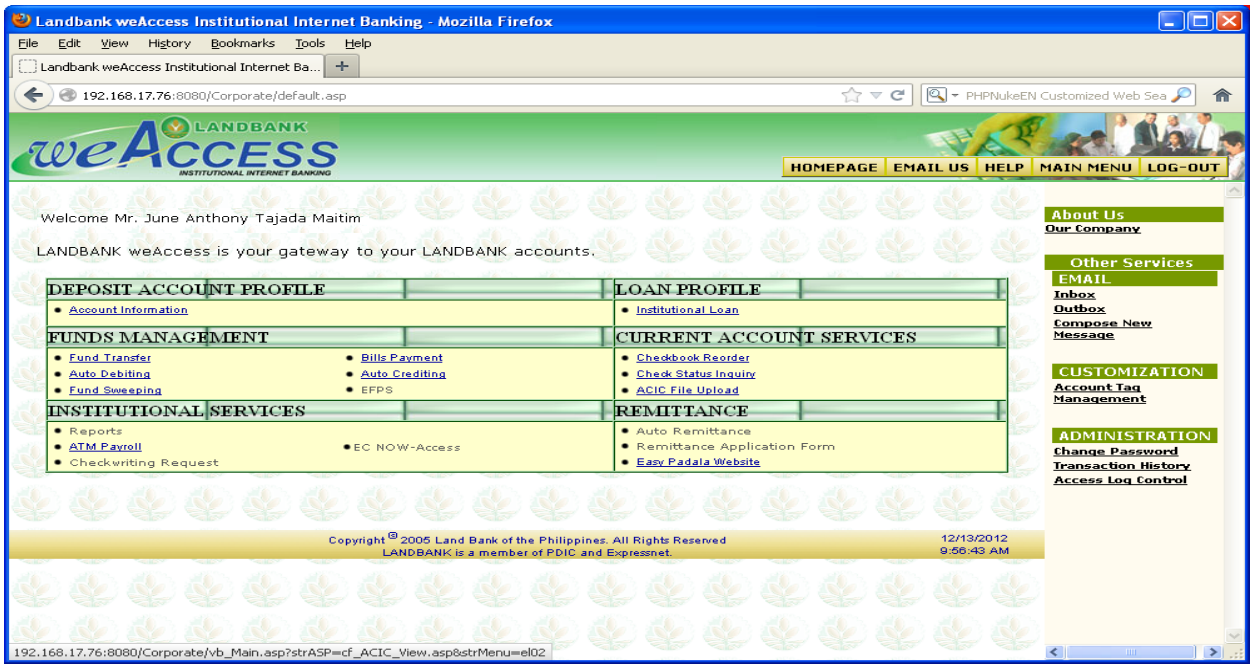

3. Click the Upload ACIC File link on the top menu.

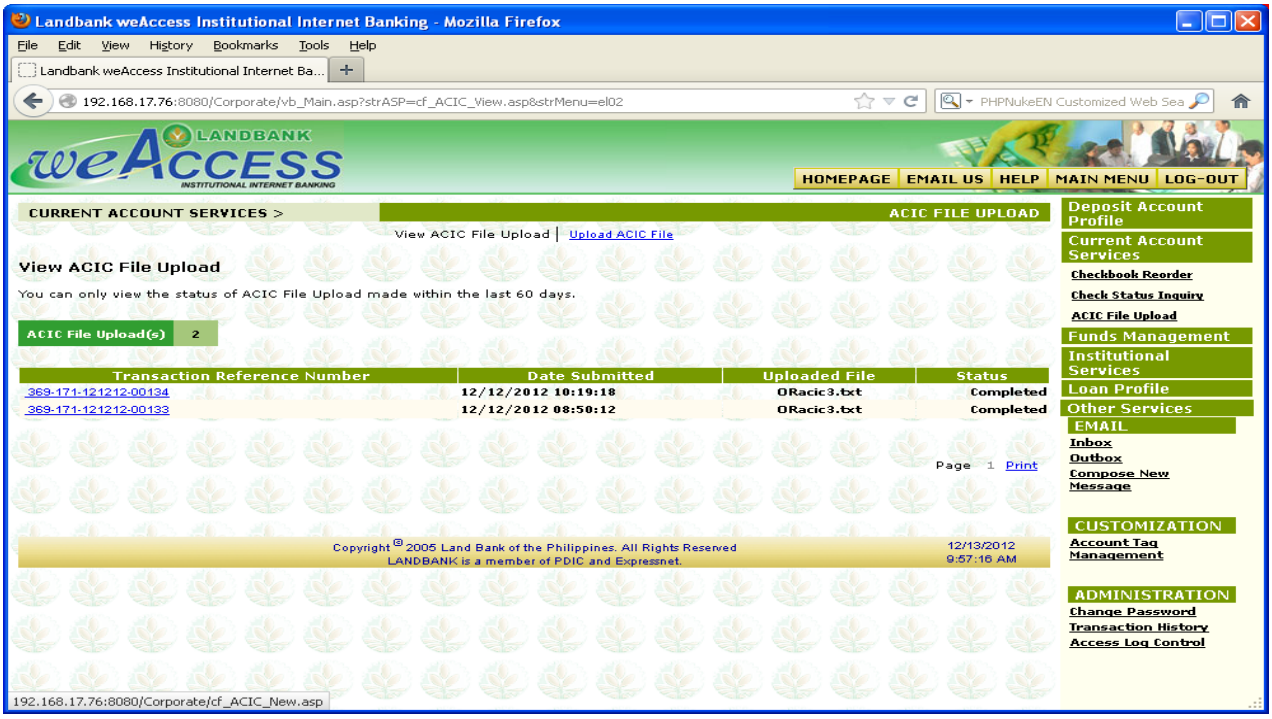

4. Click the *browse* button to select the ACIC file to upload then click *Submit*.

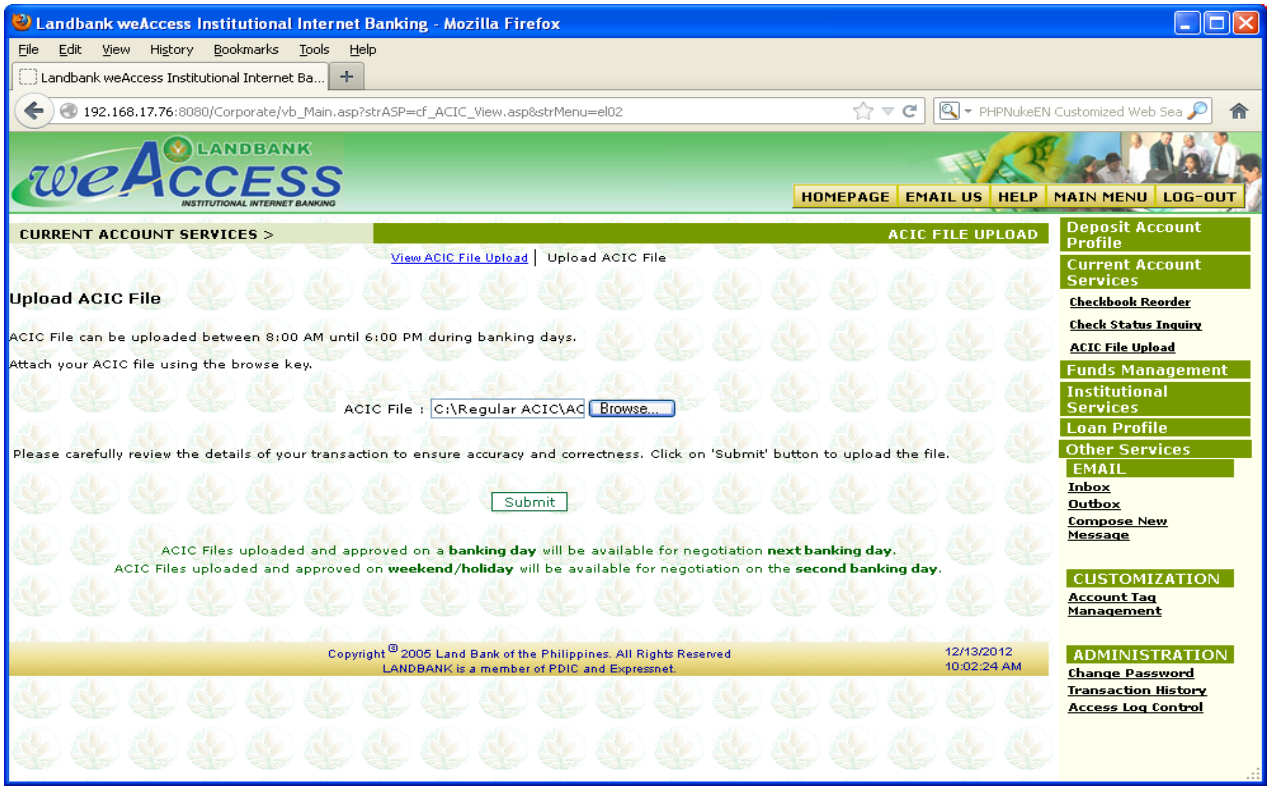

5. Confirmation of the upload will be displayed. It will be subject for approval by the *Authorizer*.

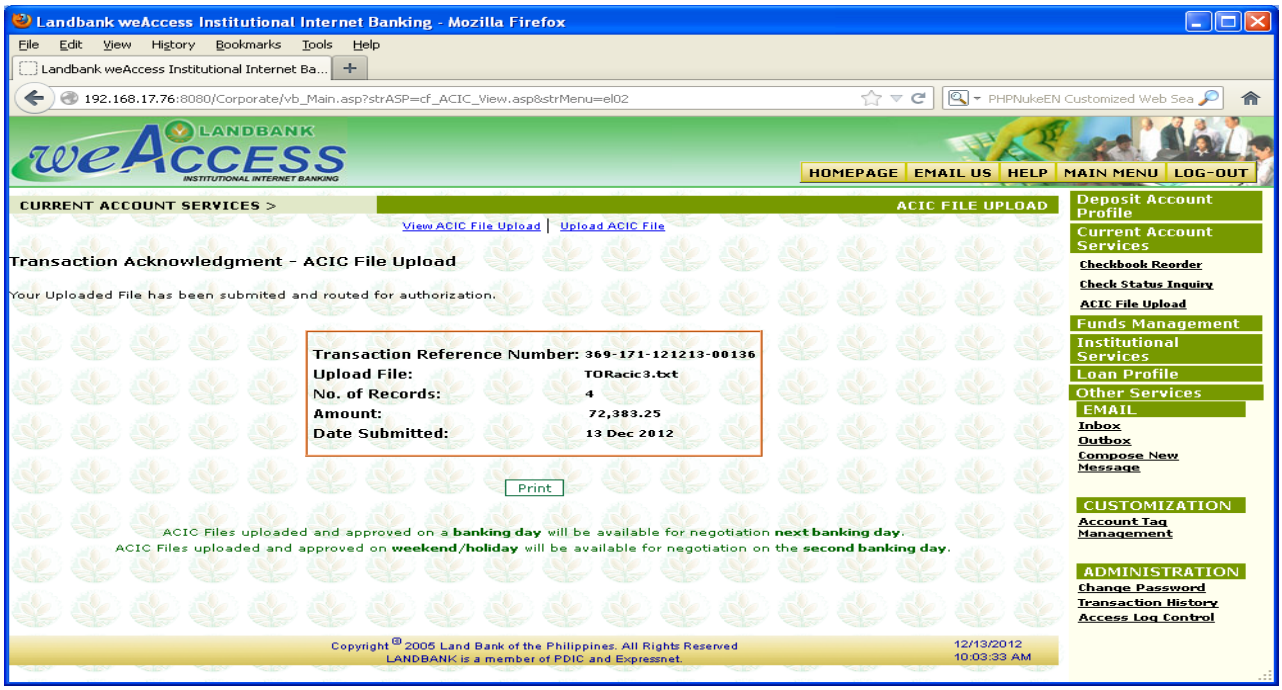

Chapter VII. Approving of ACIC File

1. Login to weAccess front office as *Authorizer*.

2. Click the ACIC File Upload link

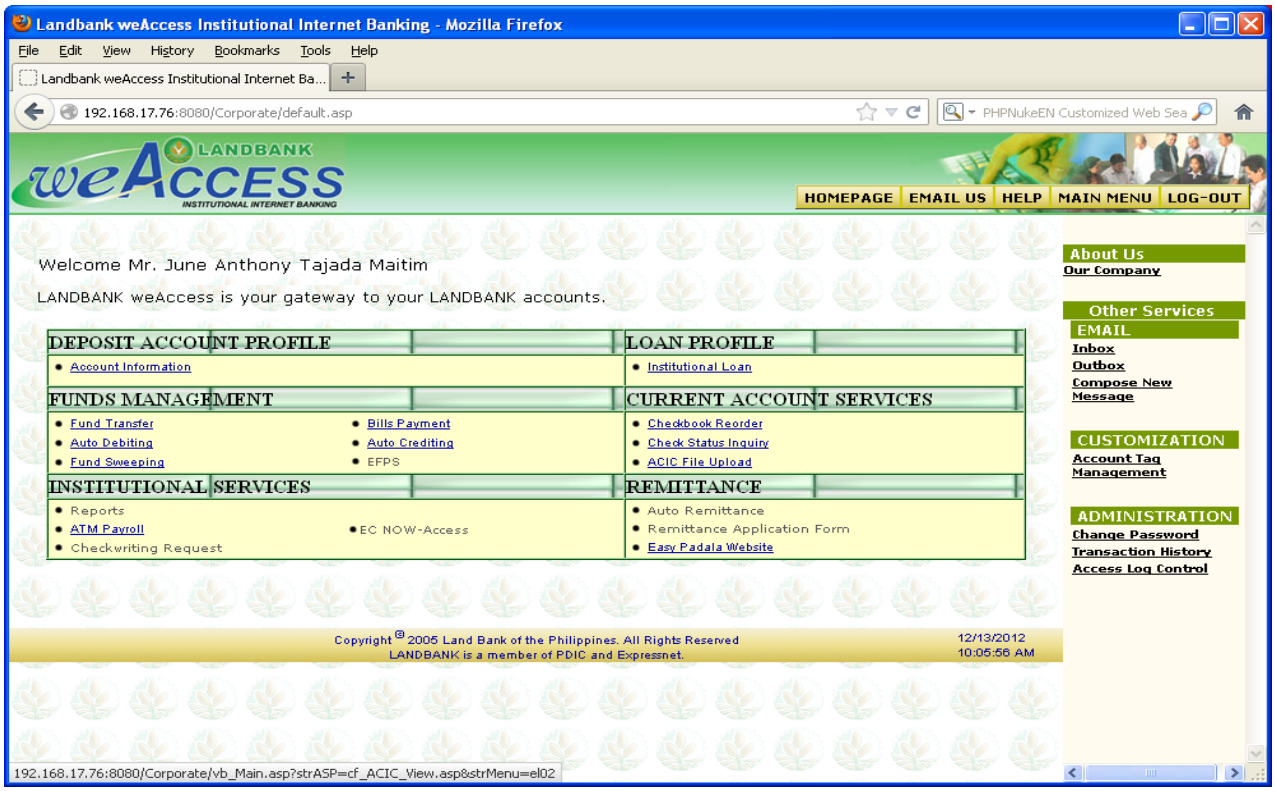

3. Click on the corresponding *Transaction Reference Number* of a file that is pending for authorization

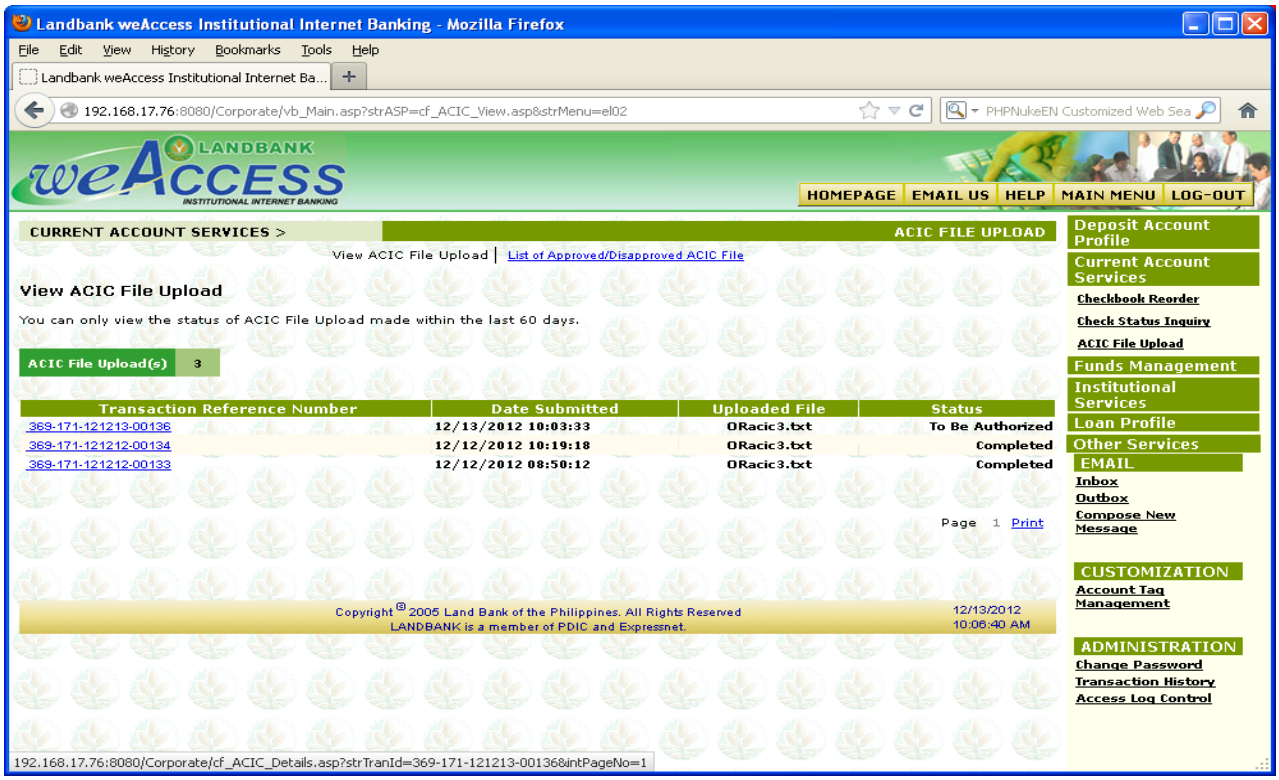

4. The details of the ACIC file upload will be displayed. Click the *Approve* button to authorize the upload, or the *Disapprove* button to disapprove it.

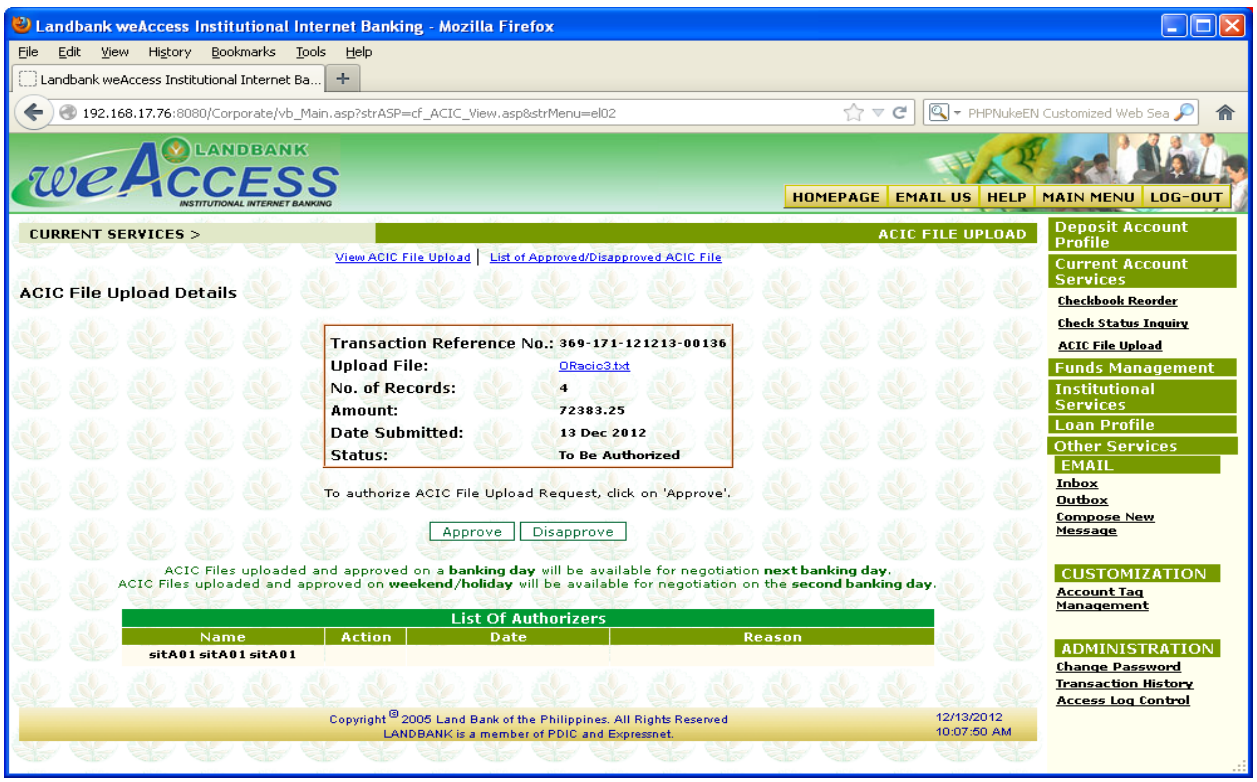
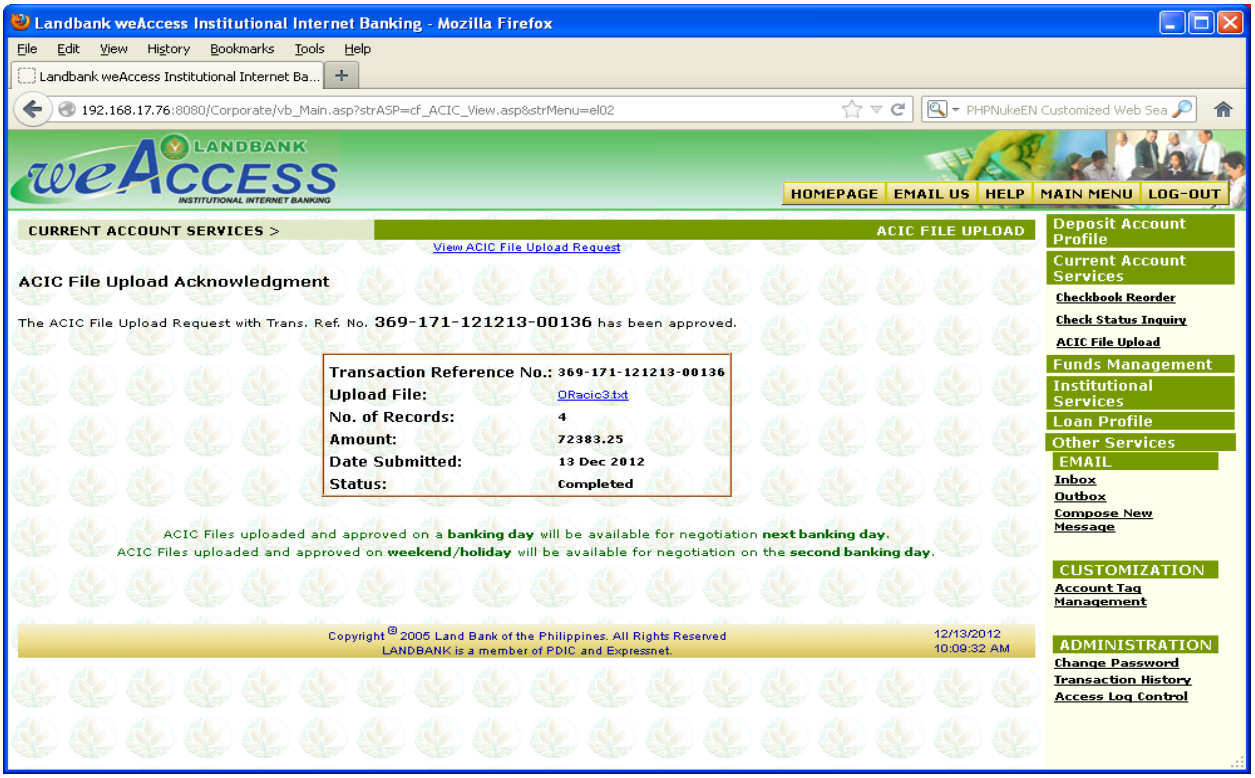
5. Confirmation page will be displayed. Records in the approved ACIC file will be processed by the ACIC batch.