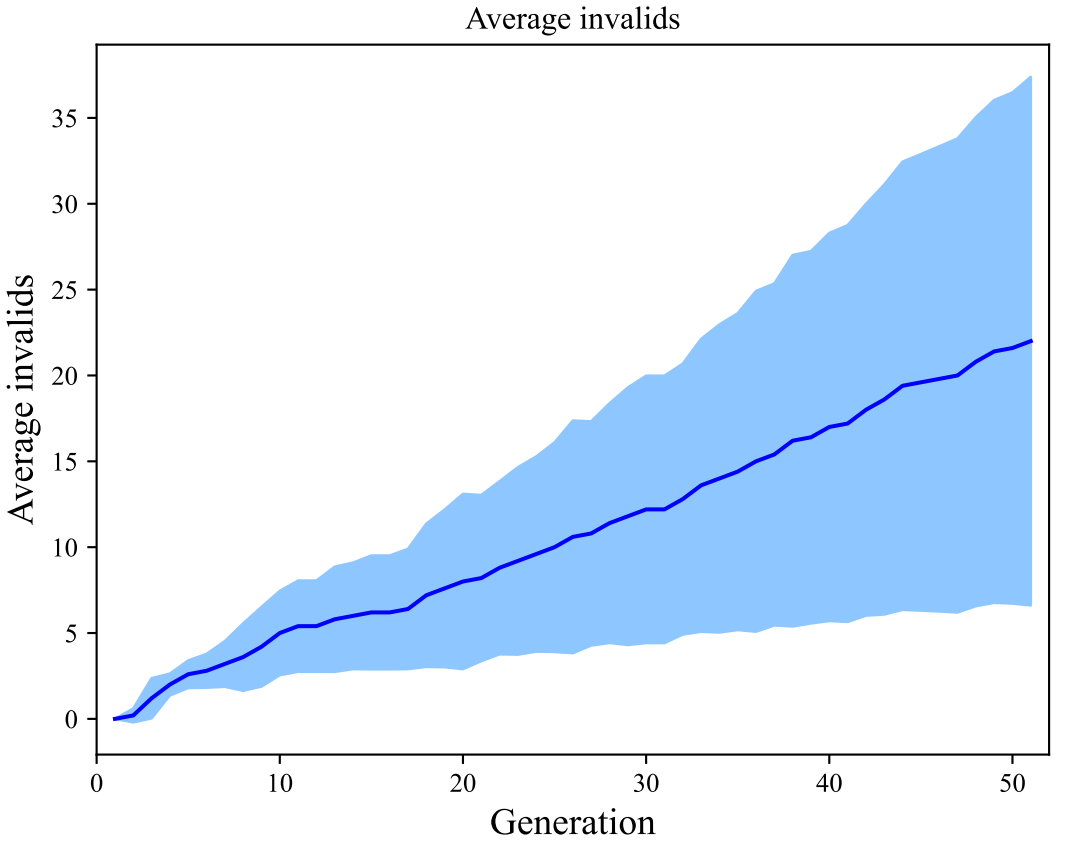
Average invalids
Average invalids
Generation
0
5
10
15
20
25
30
35
0
10
20
30
40
50