COMIC MASALA
presents
Velamma
A Prescription for Sex
Episode 107
Script: DarkMark
Art: Abel
Colour: Lei
Letters: Elly
velammacomics.com

I'M GOING TO RIDE YOU UNTIL YOU CAN'T TAKE ANY MORE!
FOC FOC

YOU TIGER!
THIS IS THE THIRD TIME THIS WEEK YOU'VE WOKEN ME UP WITH SEX!
TOC TOC

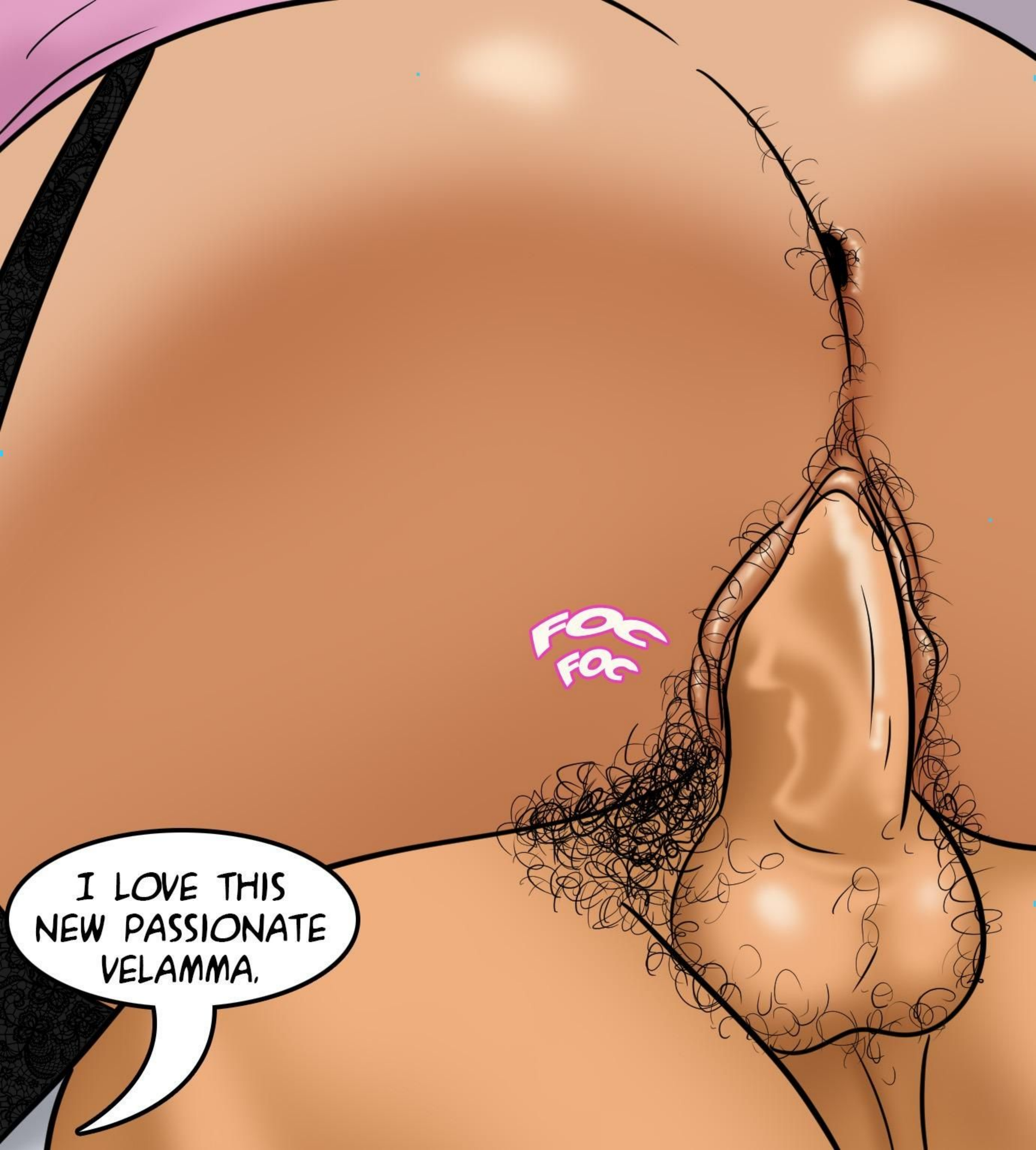
FOC
FOC
I LOVE THIS NEW PASSIONATE VELAMMA.

WELL, STRAP YOURSELF IN, RAMESH, BECAUSE I'M JUST GETTING STARTED.
FOC FOC

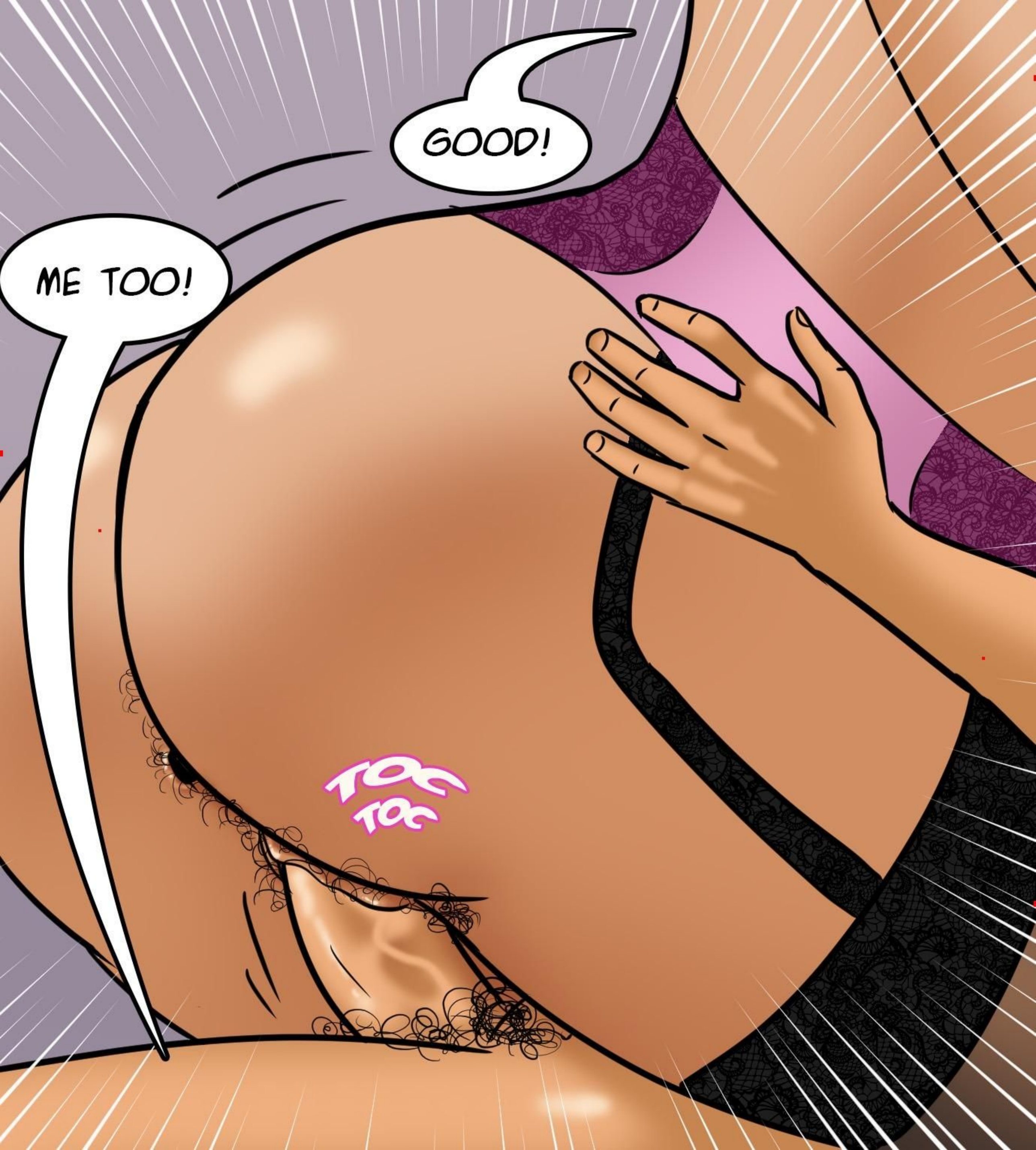
GOOD!
ME TOO!
TOC
TOC

WHAT ARE YOU DOING? I WAS ENJOYING THAT POSITION--

OH, DEAR...
I'M GOING TO SHOW YOU WHAT GREAT SEX FEELS LIKE...
FOC FOC

AND FUCK YOUR BRAINS OUT!
FOC FOC

YOU LIKE THAT, BABY?
FOC
FOC

YOU DON'T HAVE TO GO SO FAST--
I'M GOING TO MAKE YOU CUM SO HARD!
FOC FOC

TAKE YOUR TIME, RAMESH--
FOC FOC

AHHHHHHHH!!!!
THERE YOU GO!
SPURT
SPURT

I LEFT MY SIGNATURE IN SEMEN ON YOUR ASS, IN CASE THE AUTHORITIES NEED TO KNOW WHO MURDERED YOUR PUSSY.
SLAP!
HE'S SO CLUELESS...

WHY DON'T YOU COME BACK AND LEAVE SOME OF THAT LOVE GRAVY IN MY PUSSY THIS TIME.
GETTING READY FOR WORK, VELAMMA.

BESIDES, WE BOTH CAME. WHAT'S THE POINT?

YOU DID HAVE AN ORGASM, DIDN'T YOU?

WELL...NOT YET. MAYBE IF WE KEEP TRYING--

NOT MY FAULT IT TAKES SO MUCH EFFORT TO GET YOU OFF.
I GOTTA JUMP IN THE SHOWER.
BUT, RAMESH--

IT DOESN'T TAKE "SO MUCH EFFORT" TO GET ME OFF.
SLAM!

IT'S THAT YOU CUM TOO QUICKLY TO SATISFY ME!
SHLOOP

IT'S A GOOD THING ALL MEN ARE NOT SO AFFLICTED...
SHLOOP

SOMETIMES YOU CAN JUST TELL THAT A MAN KNOWS HOW TO PLEASE A WOMAN.

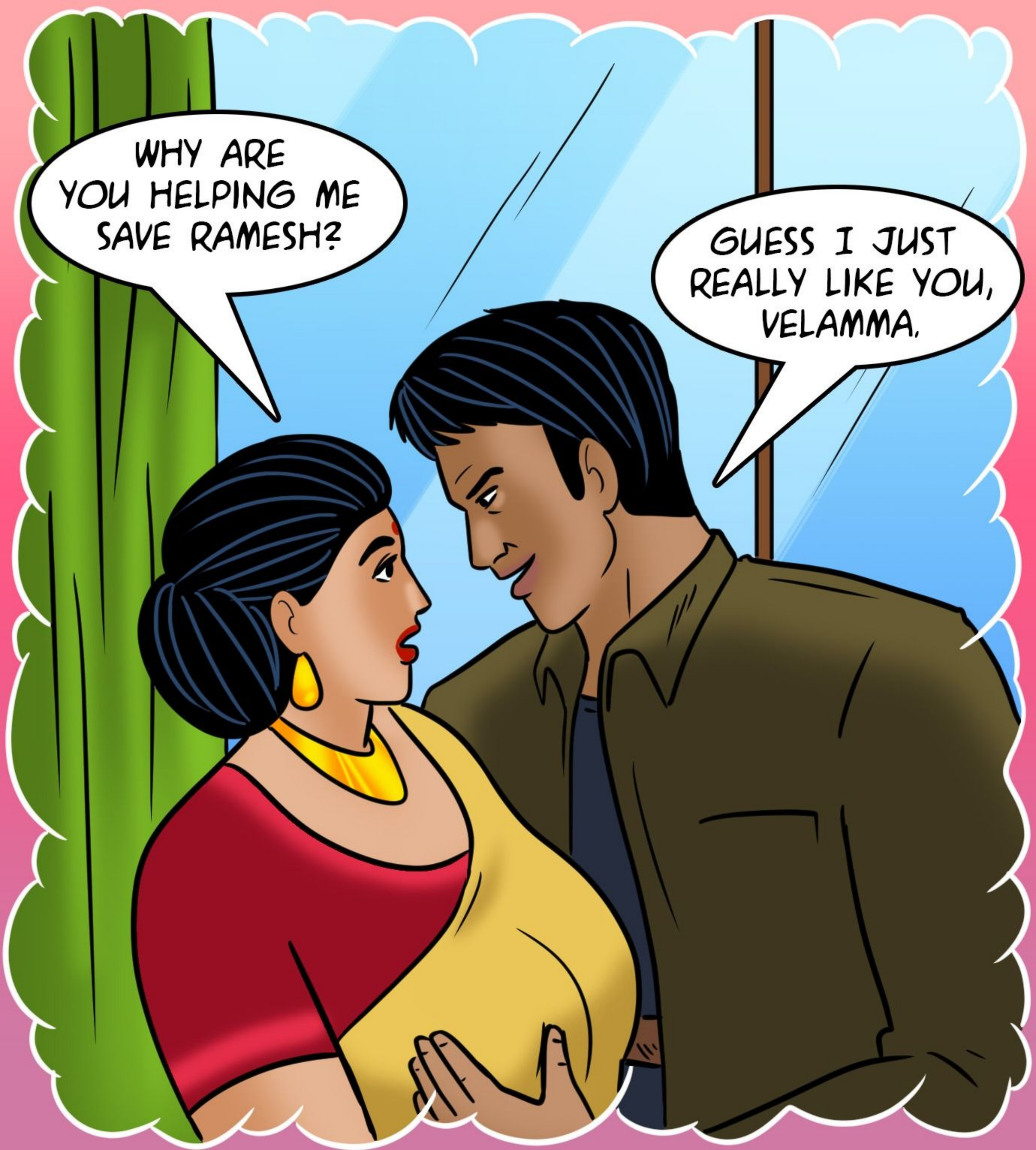
WHY ARE YOU HELPING ME SAVE RAMESH?
GUESS I JUST REALLY LIKE YOU, VELAMMA.

THANK YOU, TINY. SO, WHERE DID YOU GET YOUR NICKNAME, ANYWAY?

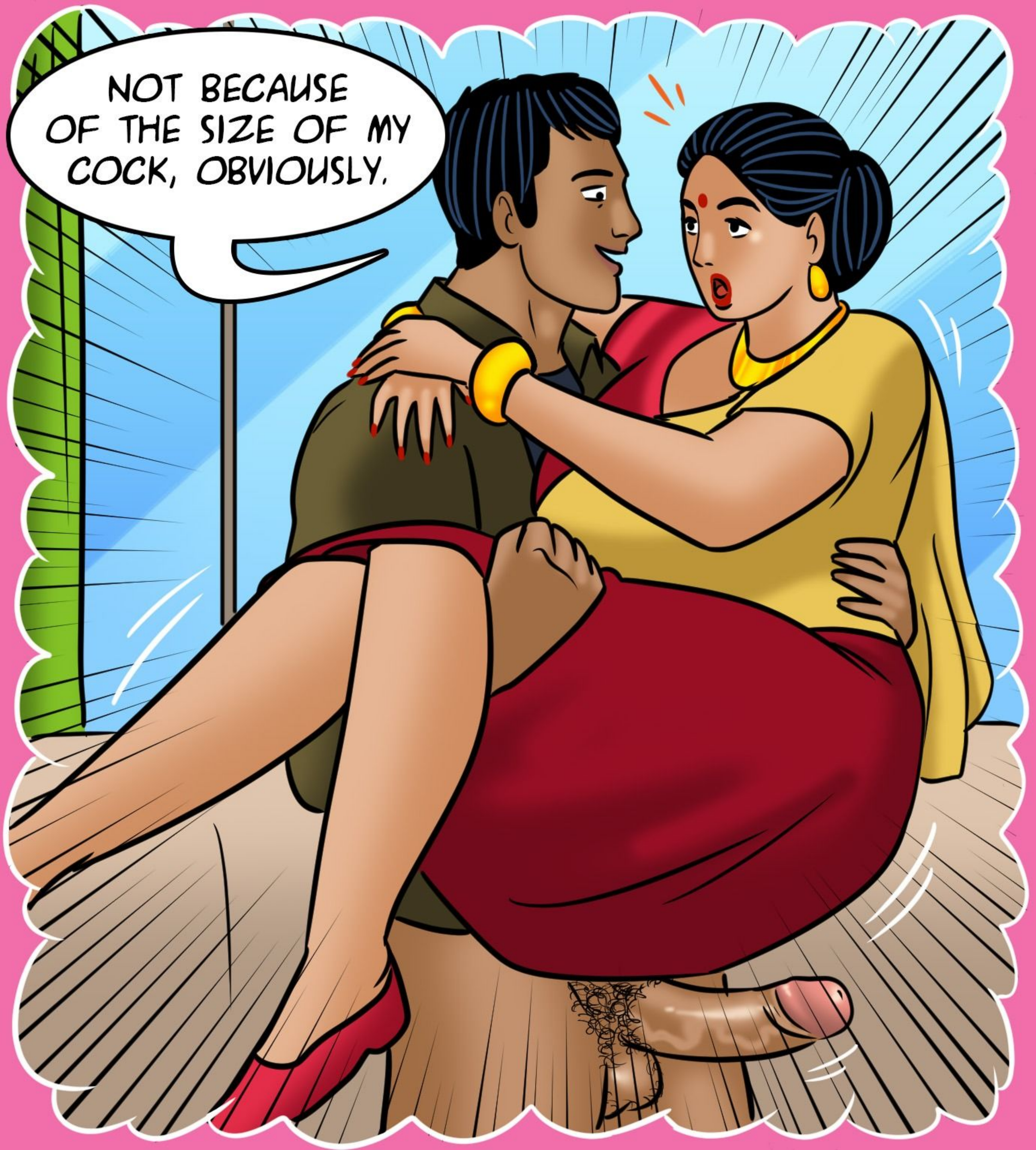
NOT BECAUSE OF THE SIZE OF MY COCK, OBVIOUSLY.

MY ROD MAKES WOMEN SCREAM BLOODY MURDER WHEN I FUCK THEM.
RRRRRRRRRRRIIIIIIIIPPPPPPPP

OH...MY...GOD! I CAN BARELY STAND IT!
FOC FOC

OOOOO AAAAAAAHHH HHHHH!
FOC FOC

FOC FOC
UH, UHH, UHHH, UHHHHHHH!

DON'T TELL RAMESH I GAVE YOU THE ORGASM THAT HE CAN'T DELIVER.
FOC FOC
OH, I WOULD NEVER! BESIDES, IT WON'T HURT HIS FEELINGS...

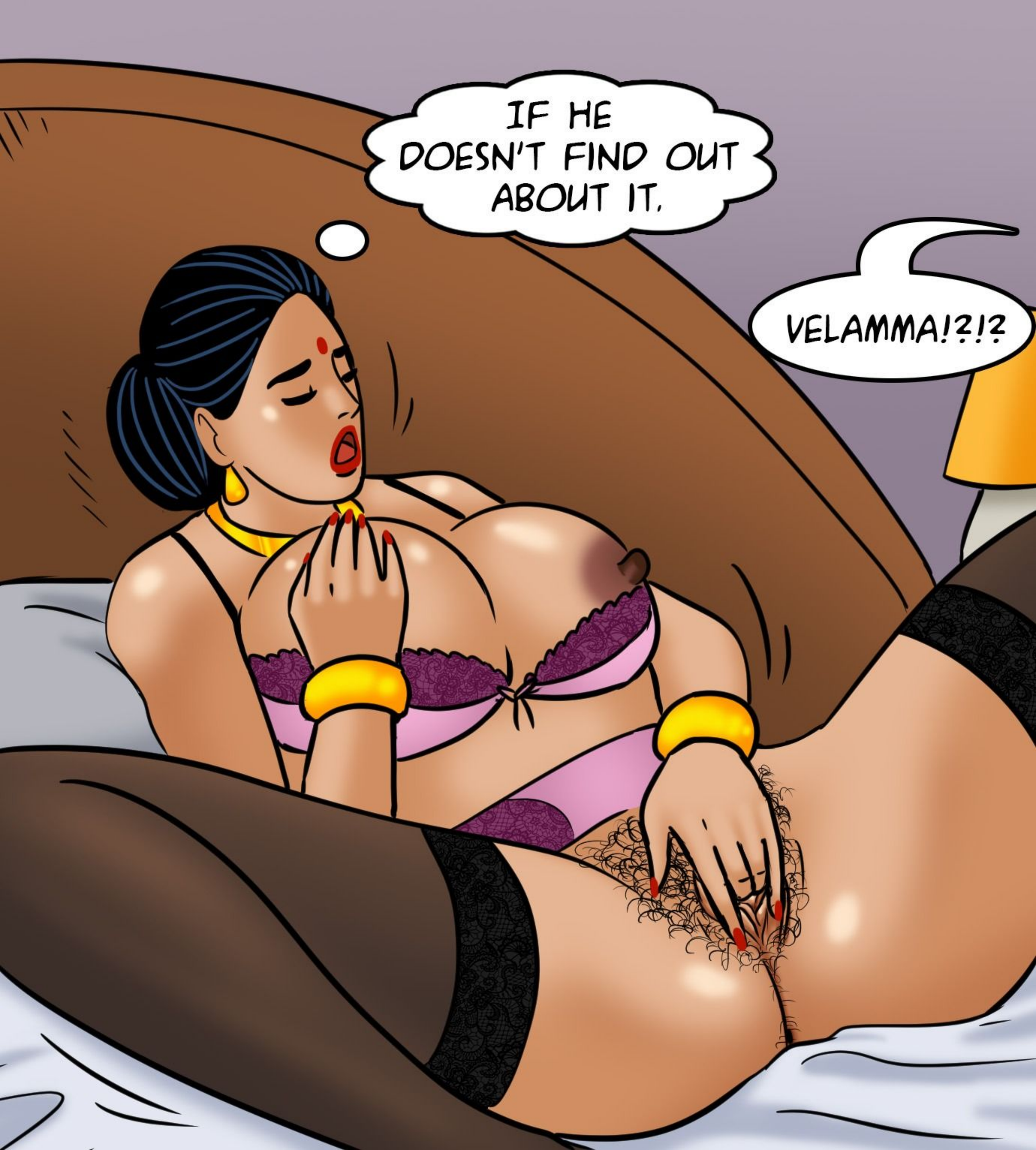
IF HE DOESN'T FIND OUT ABOUT IT.
VELAMMA!?!?

RAMESH! I WAS JUST--
GOD DAMN, ARE YOU STILL AT IT!?

GUESS I HAVE TO PICK UP BREAKFAST ON THE WAY TO WORK!
NO! I'LL MAKE YOU SOMETHING.

IT'S NOT NORMAL FOR SOMEONE YOUR AGE.
YOU SHOULD BE ASHAMED, TOUCHING YOURSELF EVEN AFTER WE HAD SEX!
DON'T LEAVE ANGRY--

SLAM
COMMUNITY CLINIC? I NEED TO MAKE AN APPOINTMENT!

SURE, WHAT SEEMS TO BE THE PROBLEM?
MY HUSBAND THINKS I'VE TURNED INTO A SEX ADDICT!

DO YOU HAVE AN APPOINTMENT?
NAME?
YES.
VELAMMA LAKSHMI.

AH YES, YOU'RE THE SEX ADDICT.
SHHH! NO! WELL, MAYBE...

PLEASE FILL OUT THIS PAPERWORK.
OH, AND JUST TO LET YOU KNOW, YOUR REGULAR DOCTOR ISN'T AVAILABLE TODAY--
WHAT?!?

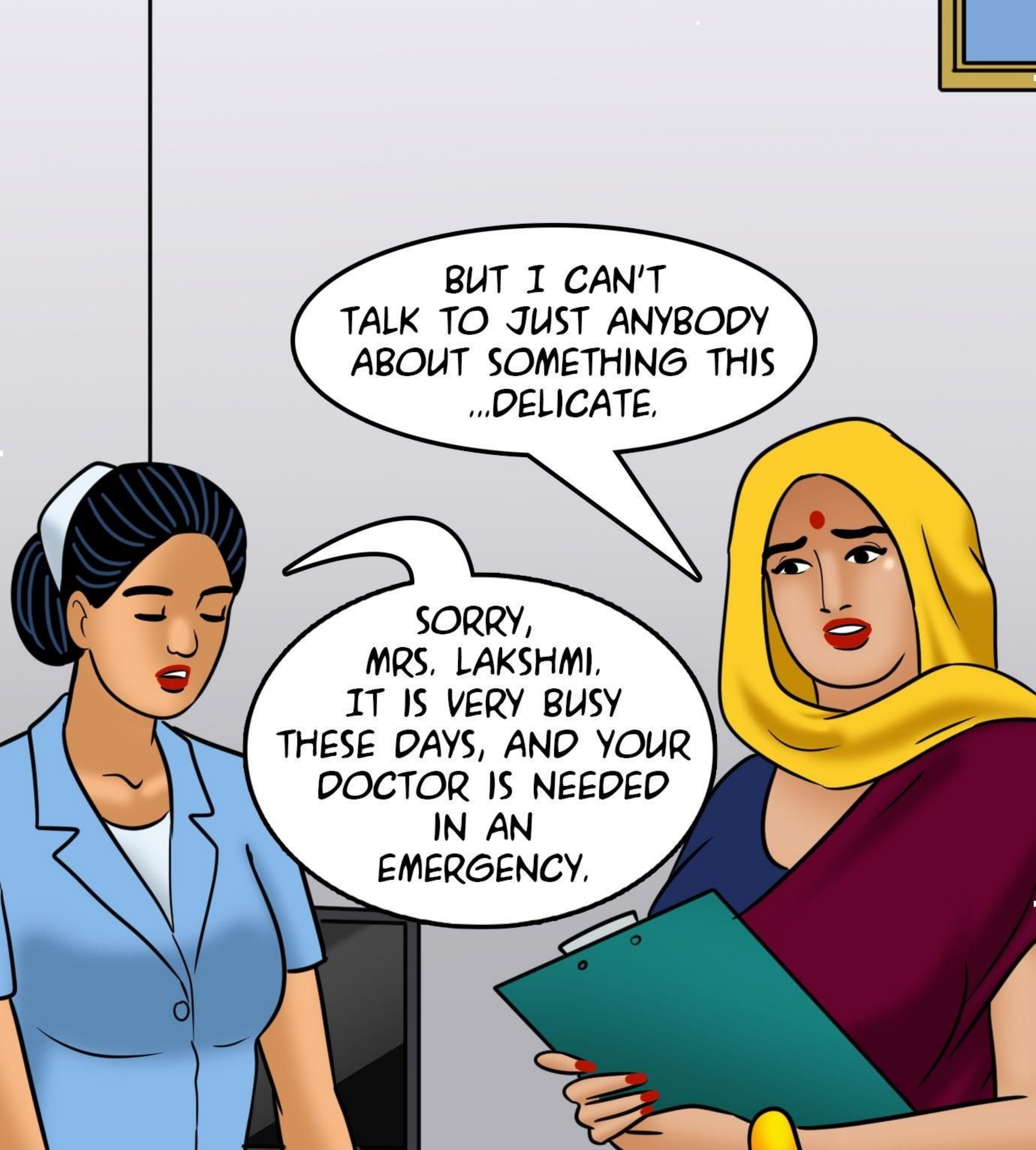
BUT I CAN'T TALK TO JUST ANYBODY ABOUT SOMETHING THIS ...DELICATE.
SORRY, MRS. LAKSHMI. IT IS VERY BUSY THESE DAYS, AND YOUR DOCTOR IS NEEDED IN AN EMERGENCY.

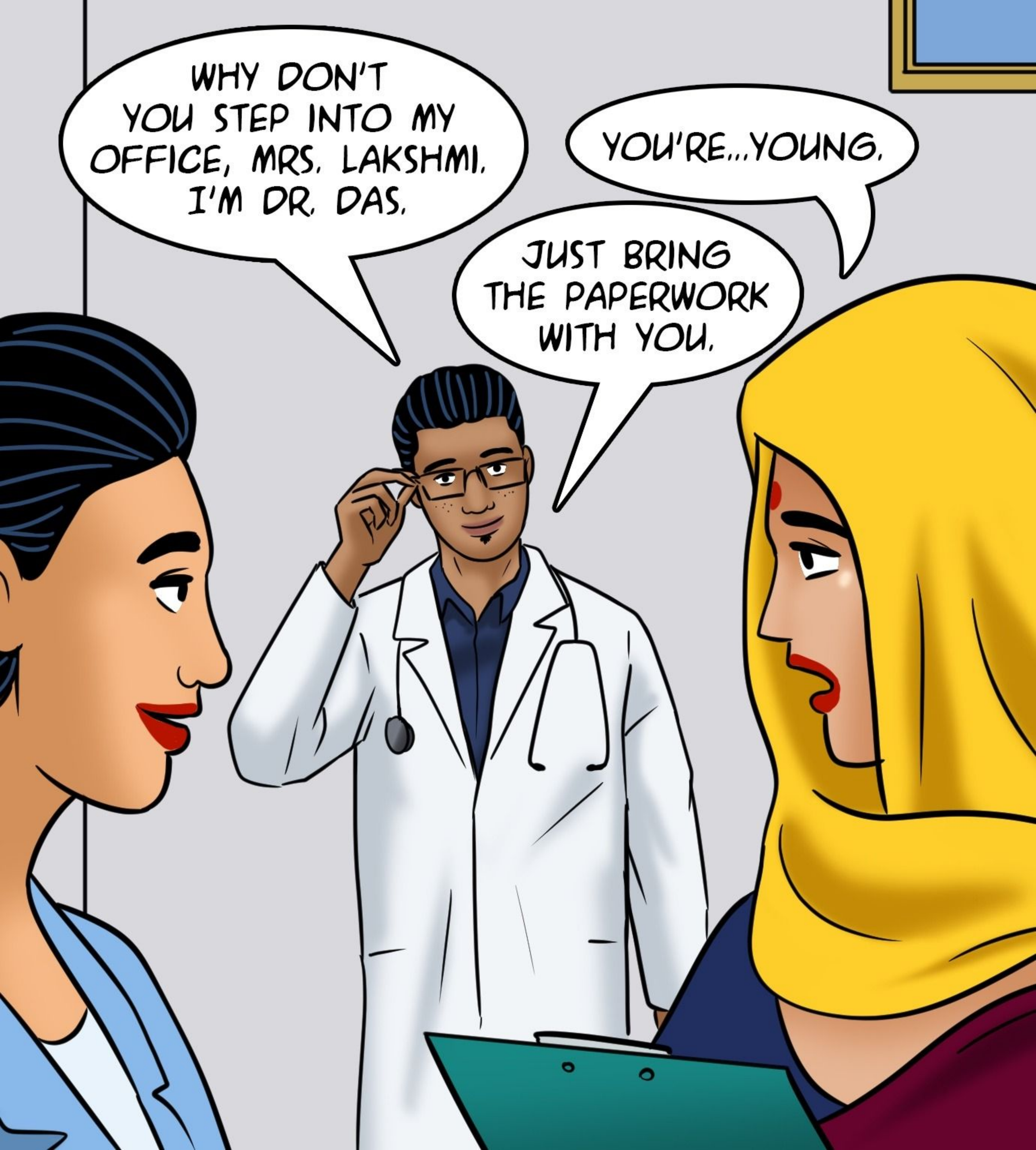
WHY DON'T YOU STEP INTO MY OFFICE, MRS. LAKSHMI. I'M DR. DAS.
YOU'RE...YOUNG.
JUST BRING THE PAPERWORK WITH YOU.

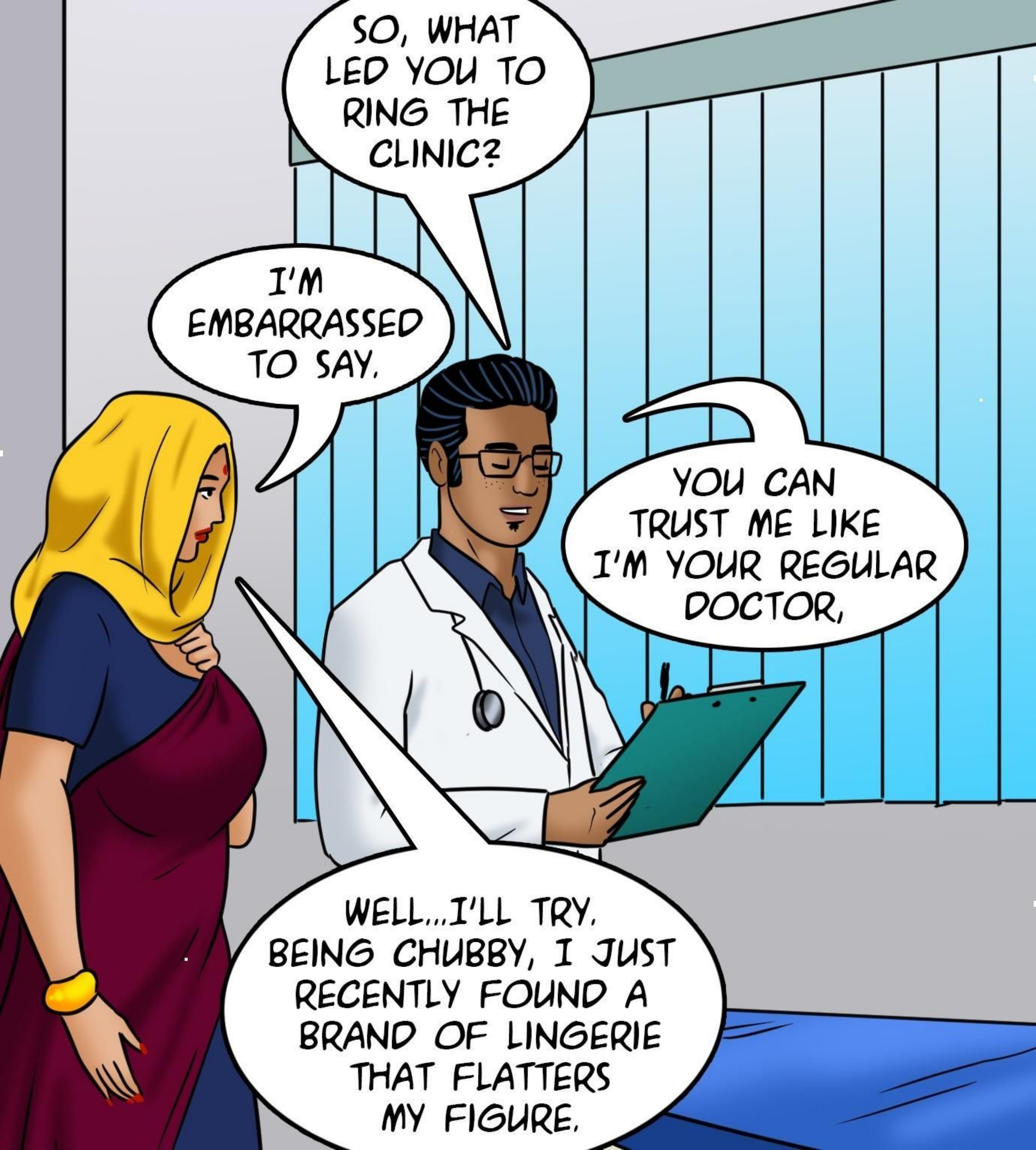
SO, WHAT LED YOU TO RING THE CLINIC?
I'M EMBARRASSED TO SAY.
YOU CAN TRUST ME LIKE I'M YOUR REGULAR DOCTOR.
WELL...I'LL TRY. BEING CHUBBY, I JUST RECENTLY FOUND A BRAND OF LINGERIE THAT FLATTERS MY FIGURE.

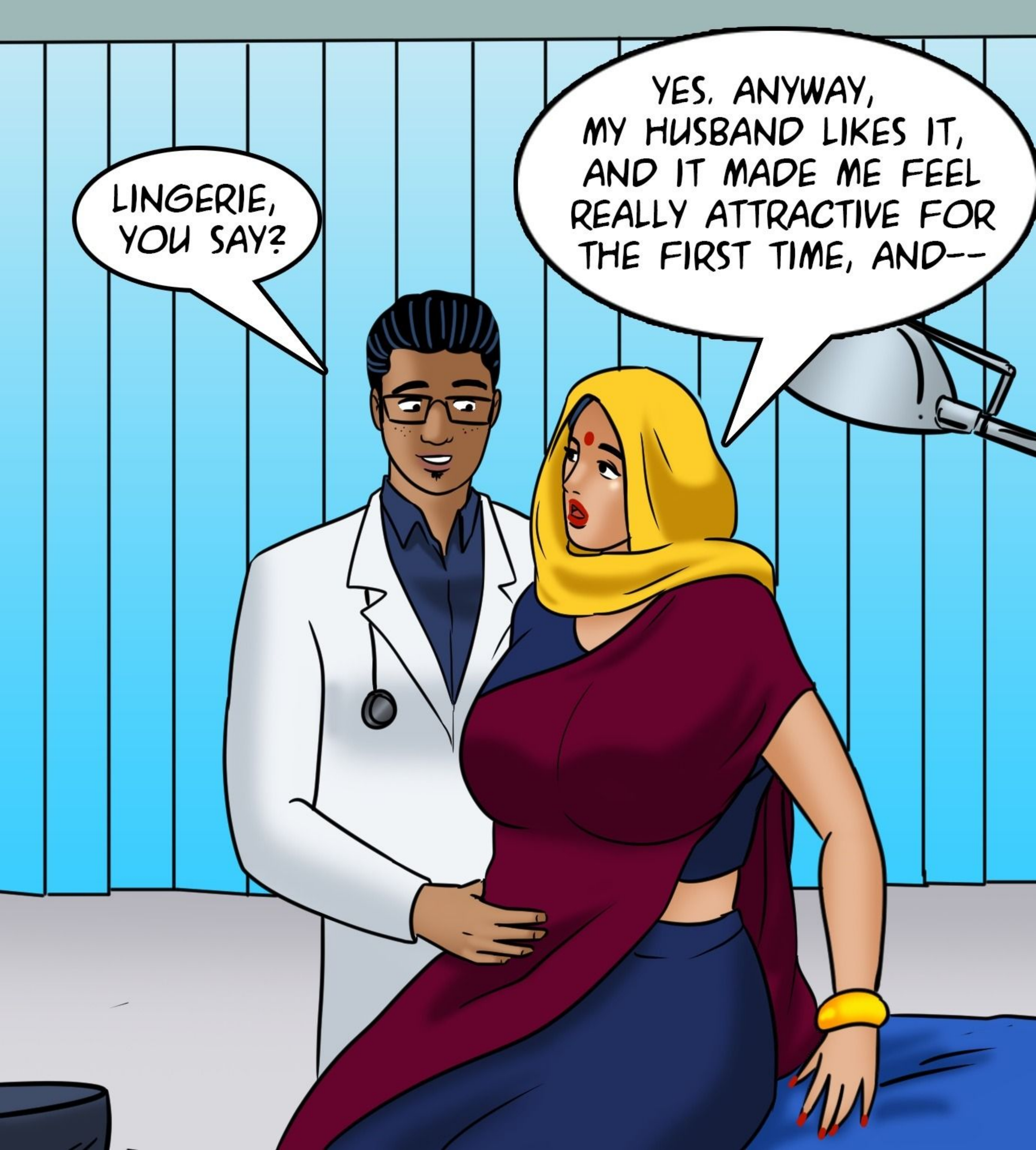
LINGERIE, YOU SAY?
YES. ANYWAY, MY HUSBAND LIKES IT, AND IT MADE ME FEEL REALLY ATTRACTIVE FOR THE FIRST TIME, AND--

I JUST SUDDENLY SEEM TO DESIRE... SEX ALL THE TIME.

I'M ALWAYS HORNY, AND MY HUSBAND SAYS IT'S UNBECOMING OF SOMEONE MY AGE.

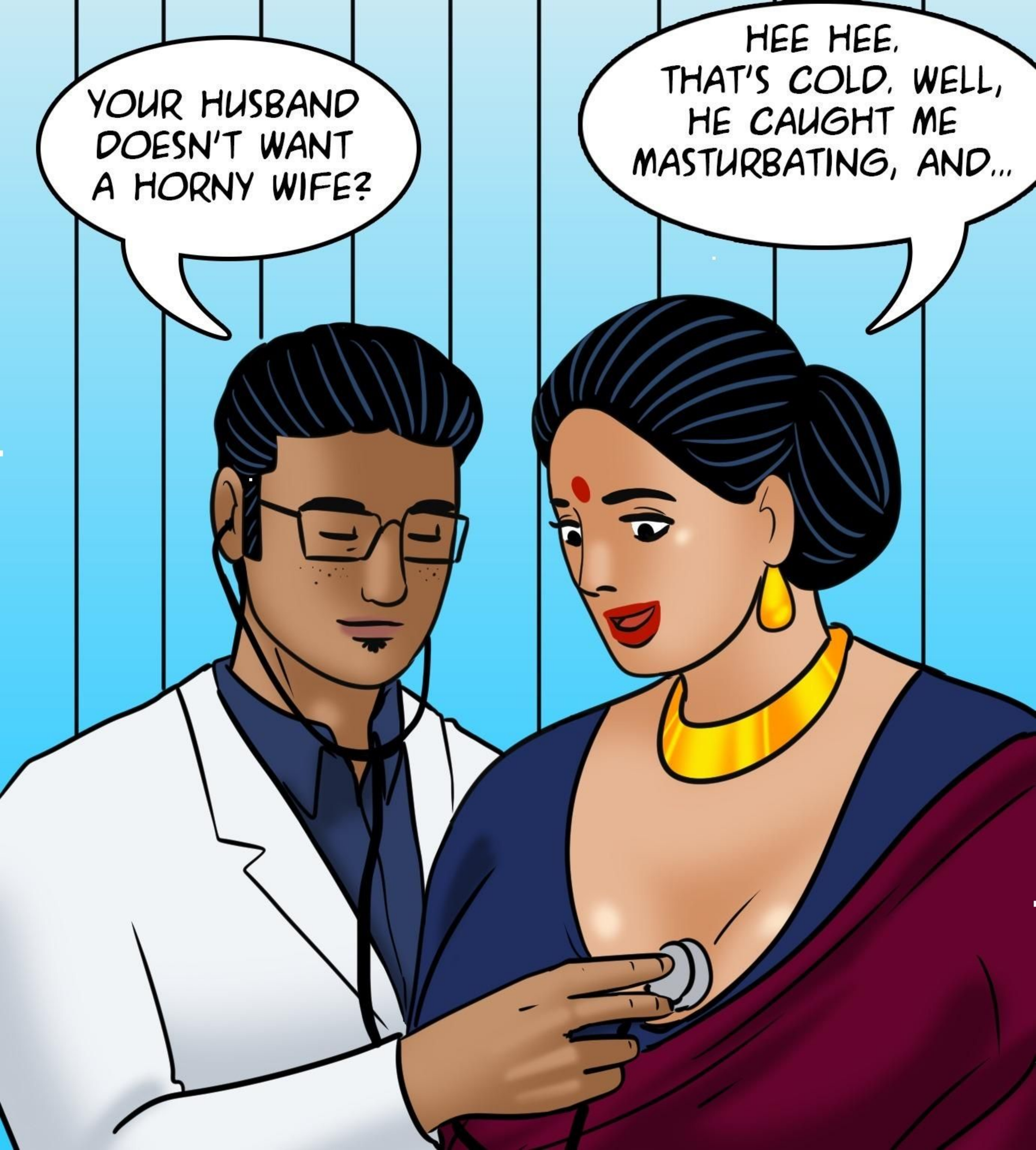
YOUR HUSBAND DOESN'T WANT A HORNY WIFE?
HEE HEE, THAT'S COLD. WELL, HE CAUGHT ME MASTURBATING, AND...

I'M STARTING TO WORRY THAT SOMETHING IS PHYSICALLY WRONG WITH ME. I NEVER HAD THIS HIGH OF A SEX DRIVE BEFORE.

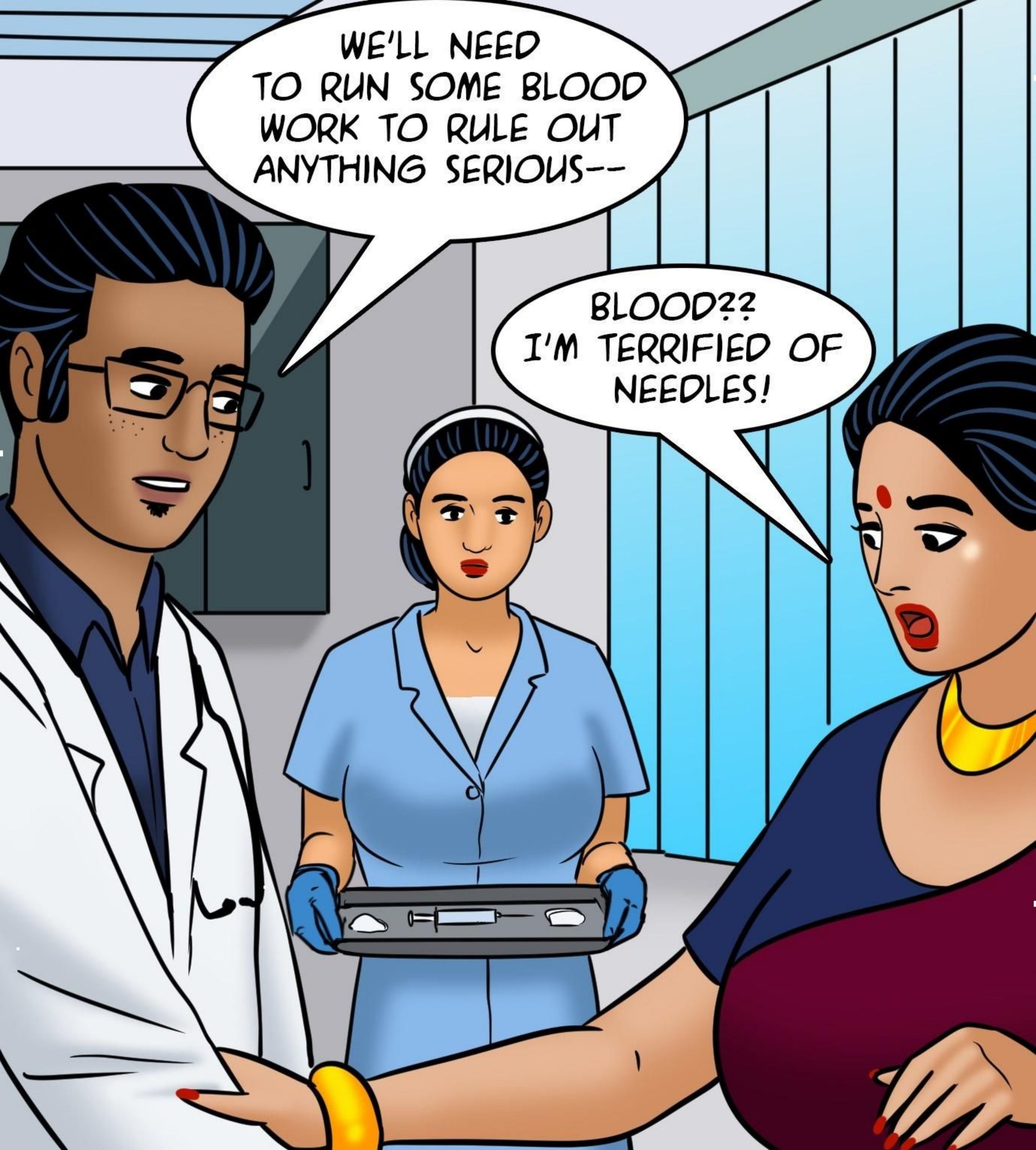
WE'LL NEED TO RUN SOME BLOOD WORK TO RULE OUT ANYTHING SERIOUS--
BLOOD?? I'M TERRIFIED OF NEEDLES!

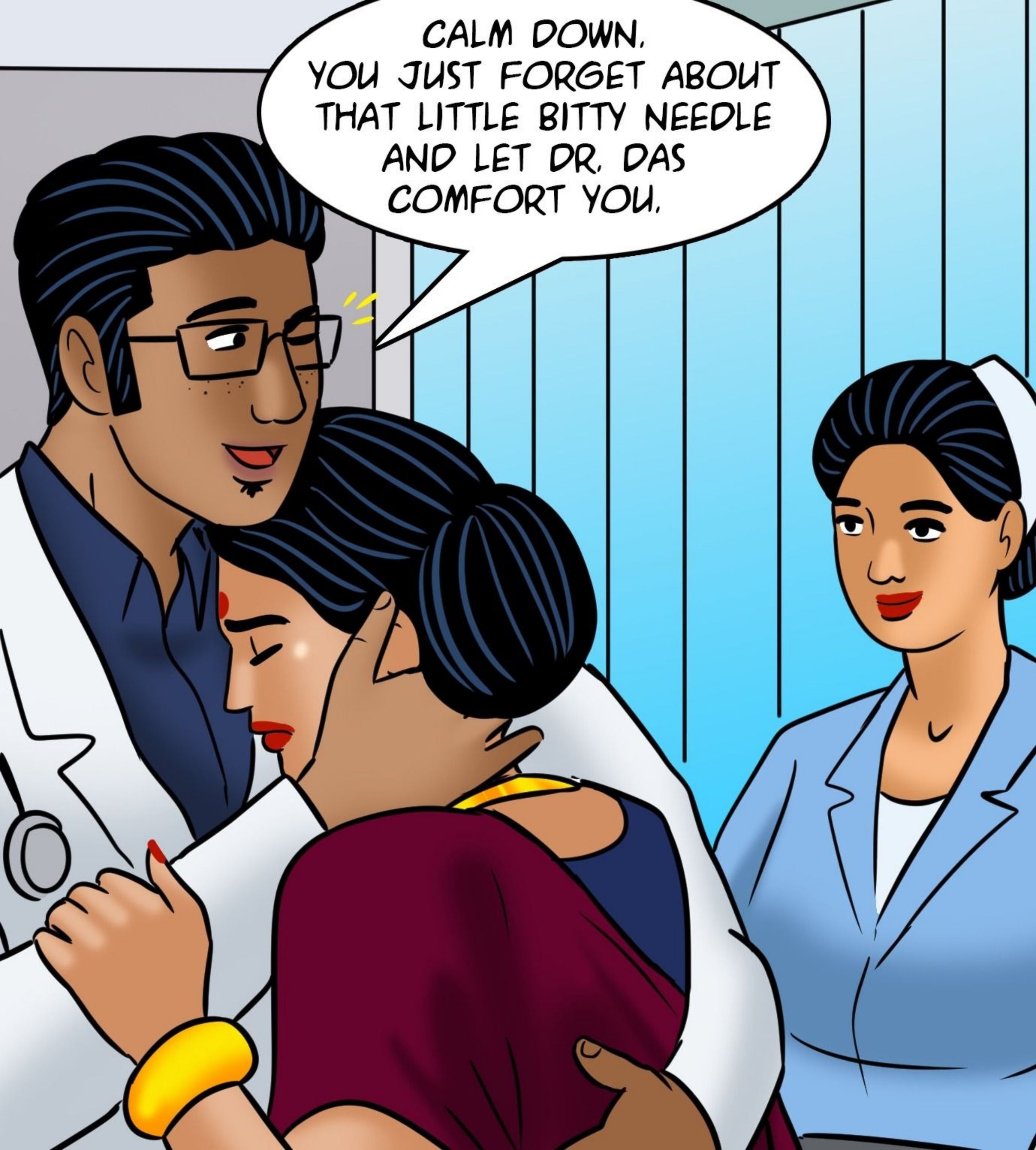
CALM DOWN. YOU JUST FORGET ABOUT THAT LITTLE BITTY NEEDLE AND LET DR. DAS COMFORT YOU.

WHY, MRS. LAKSHMI, I HADN'T NOTICED YOUR EYES, AND HOW BEAUTIFUL THEY ARE.
MY EYES?

MMM

SMOOCH

MMMMM

DR. DAS, I'M FLATTERED, BUT I'M A MARRIED WOMAN--
ALL DONE!

WHAT? YOU ARE??
AND YOU DIDN'T EVEN NOTICE! IT WAS A DIRTY TRICK I ADMIT...

BUT SINCE WE'VE GOTTEN TO KNOW EACH OTHER A LITTLE BETTER, I'D NEED YOU TO REMOVE YOUR CLOTHES--
DOCTOR!

SO I CAN EXAMINE YOU?
OH, YES... I'M SORRY. THAT'S WHY I'M HERE, AFTER ALL.

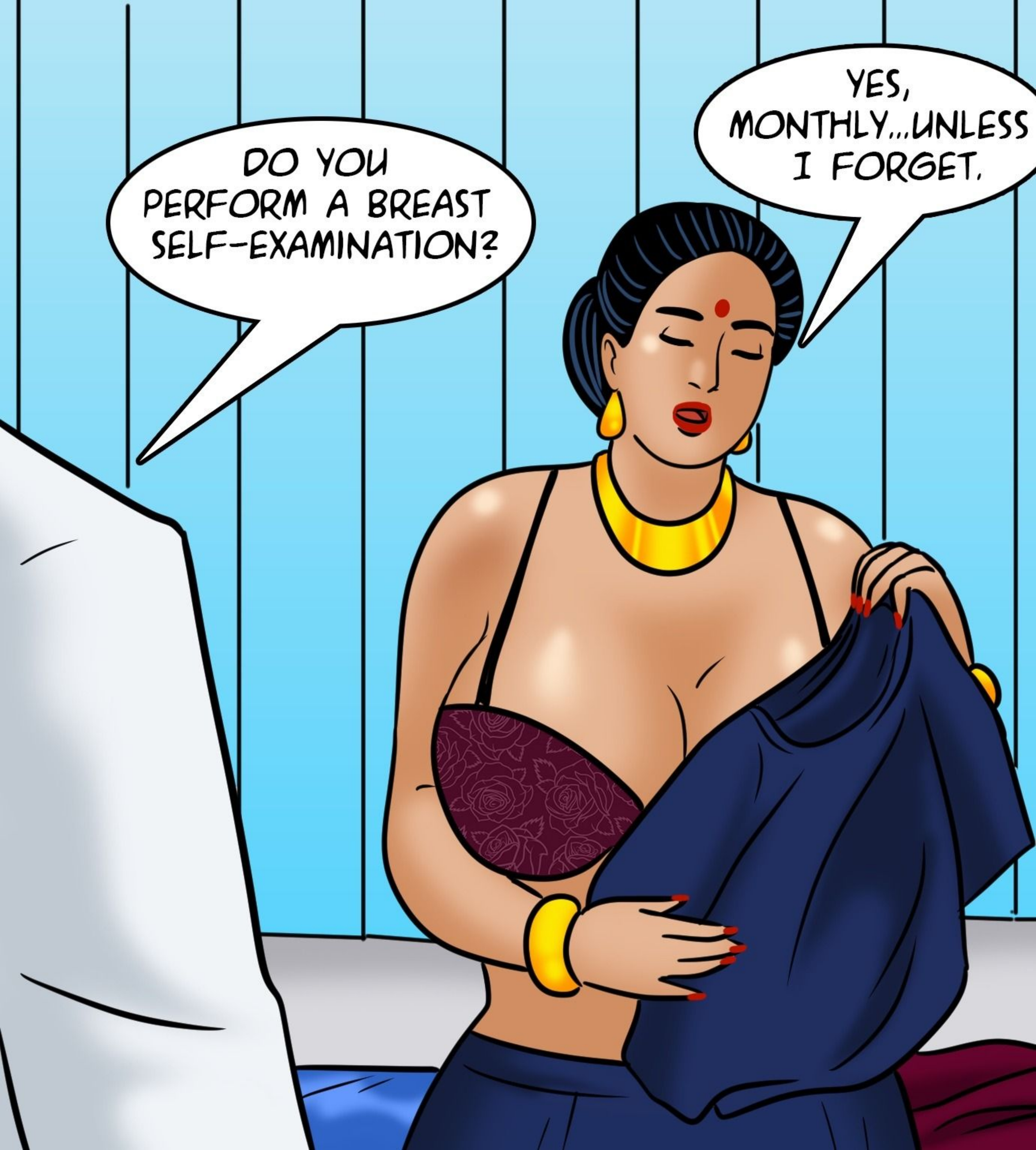
DO YOU PERFORM A BREAST SELF-EXAMINATION?
YES, MONTHLY...UNLESS I FORGET.

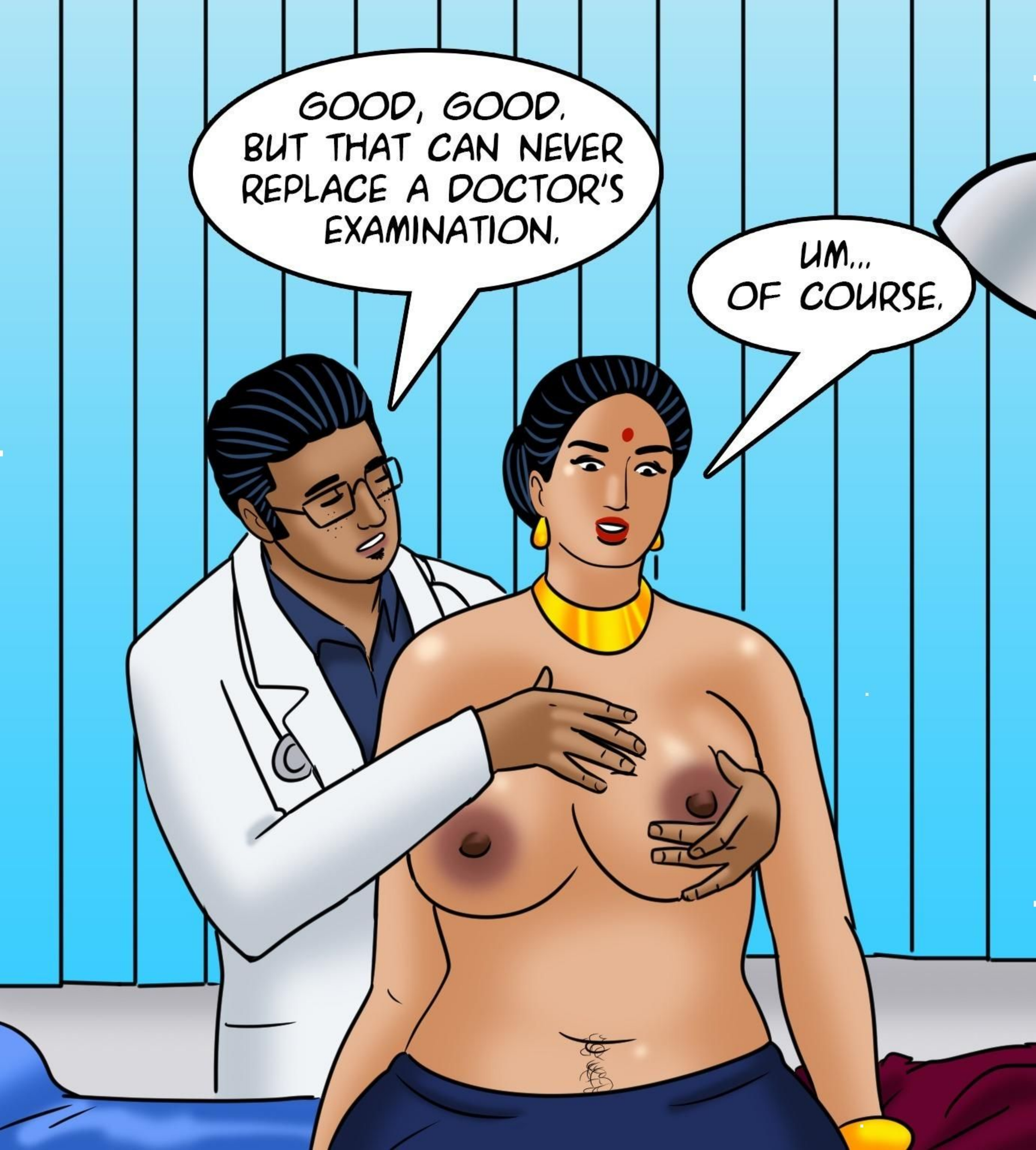
GOOD, GOOD, BUT THAT CAN NEVER REPLACE A DOCTOR'S EXAMINATION.
UM... OF COURSE.

HEY, WHAT DO MY BOOBS HAVE TO DO WITH MY CONDITION!
WONDERFUL. LIFT YOUR ARMS PLEASE.

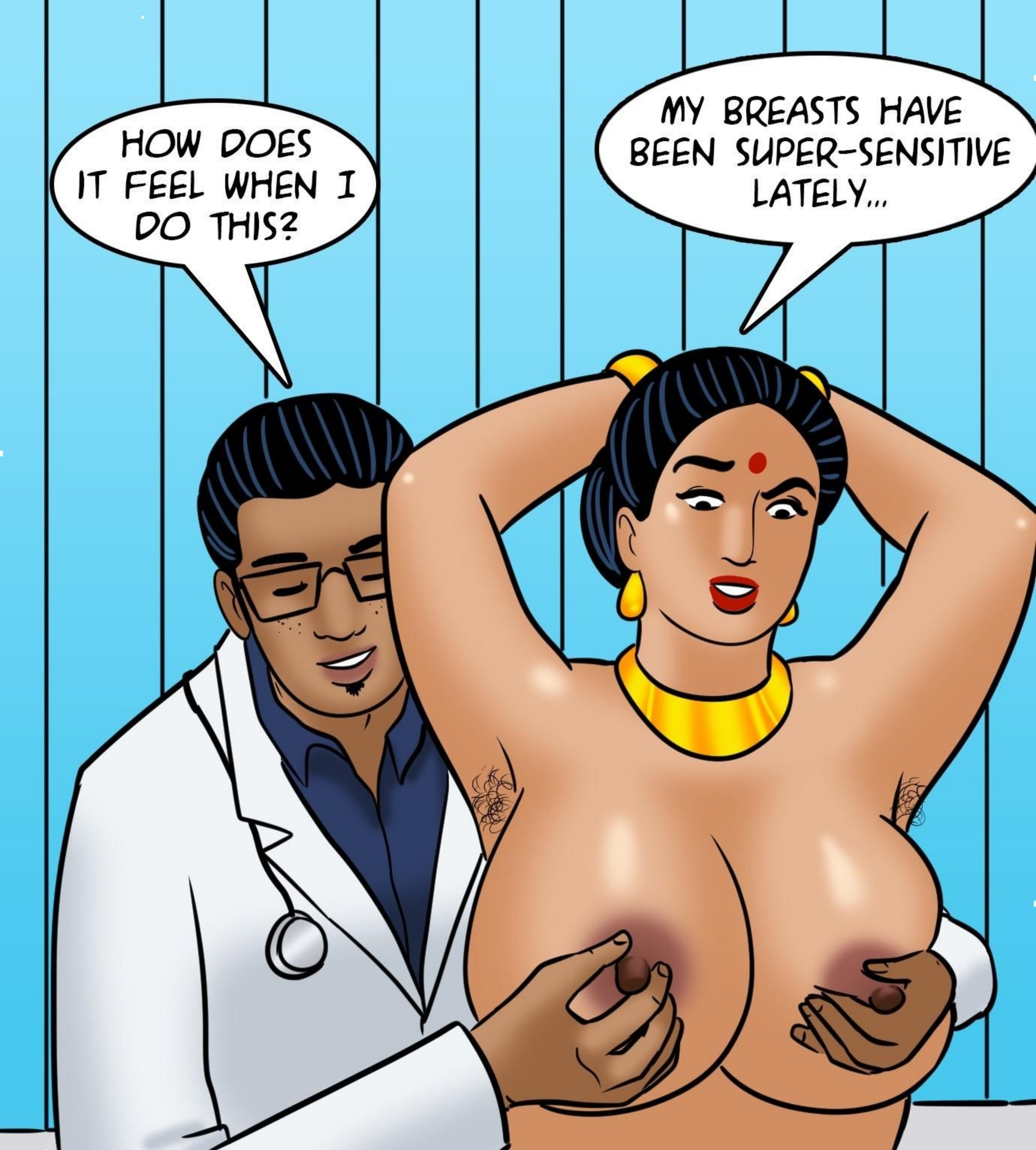
HOW DOES IT FEEL WHEN I DO THIS?
MY BREASTS HAVE BEEN SUPER-SENSITIVE LATELY...

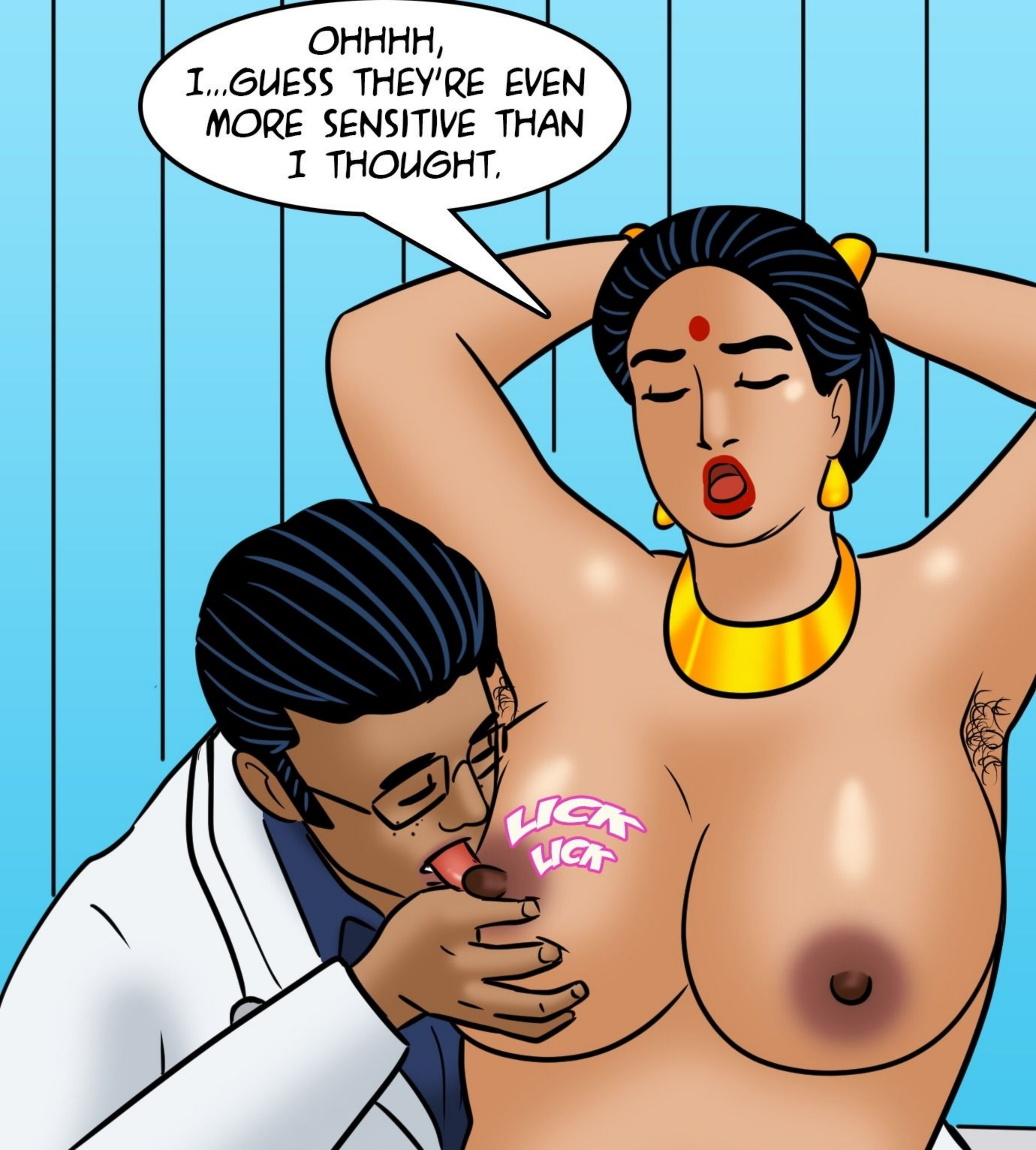
OHHHH,
I...GUESS THEY'RE EVEN MORE SENSITIVE THAN I THOUGHT.
LICK LICK

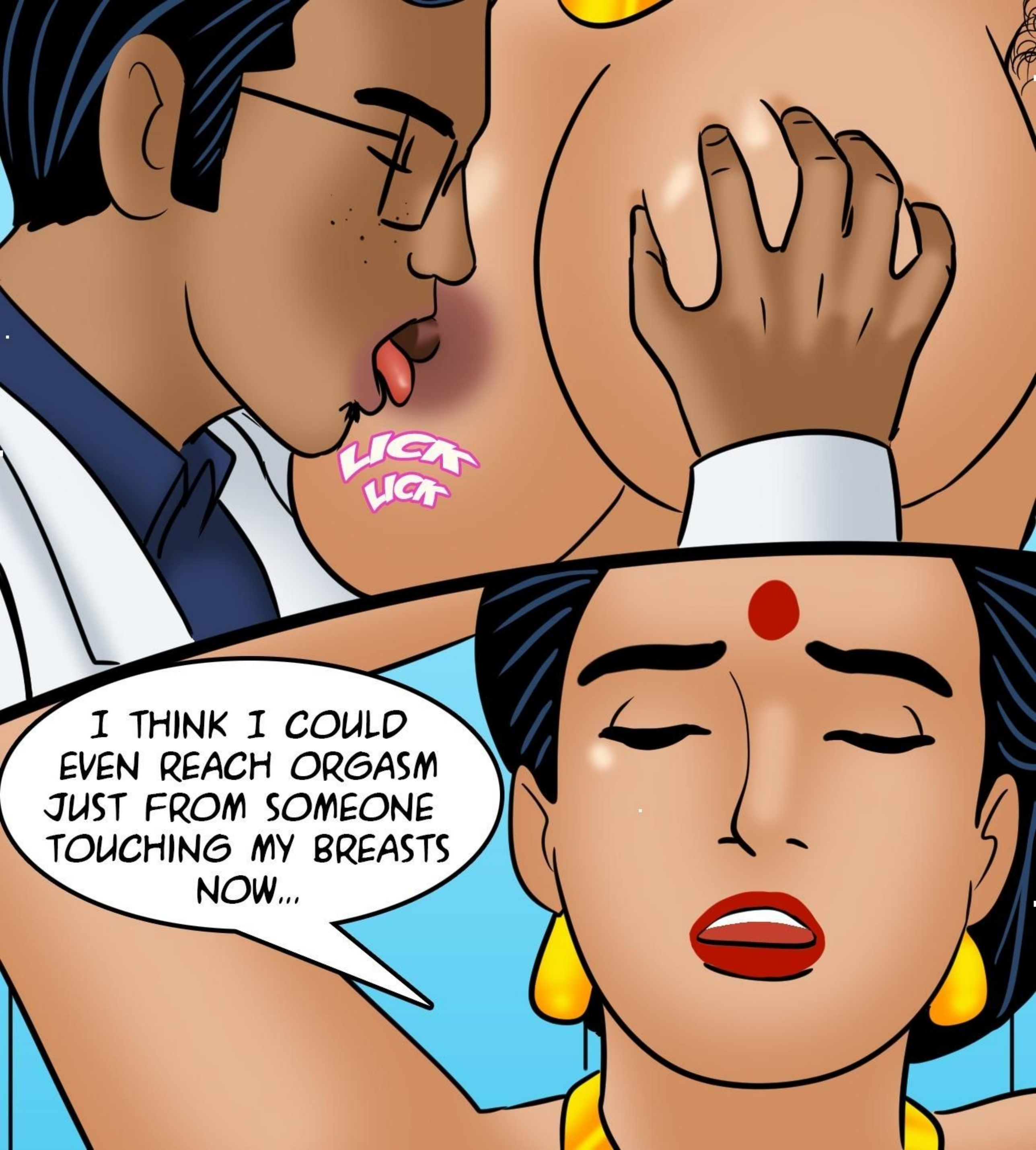
LICK LICK
I THINK I COULD EVEN REACH ORGASM JUST FROM SOMEONE TOUCHING MY BREASTS NOW...

I WAS WORRIED ABOUT THAT--
WORRIED?? ABOUT WHAT?
YOU'D BETTER LIE DOWN AND ALLOW ME TO EXAMINE YOUR VAGINA.
OH, NO!

LET ME HELP YOU WITH THESE.
THANK YOU, DOCTOR. THAT'S VERY THOUGHTFUL.

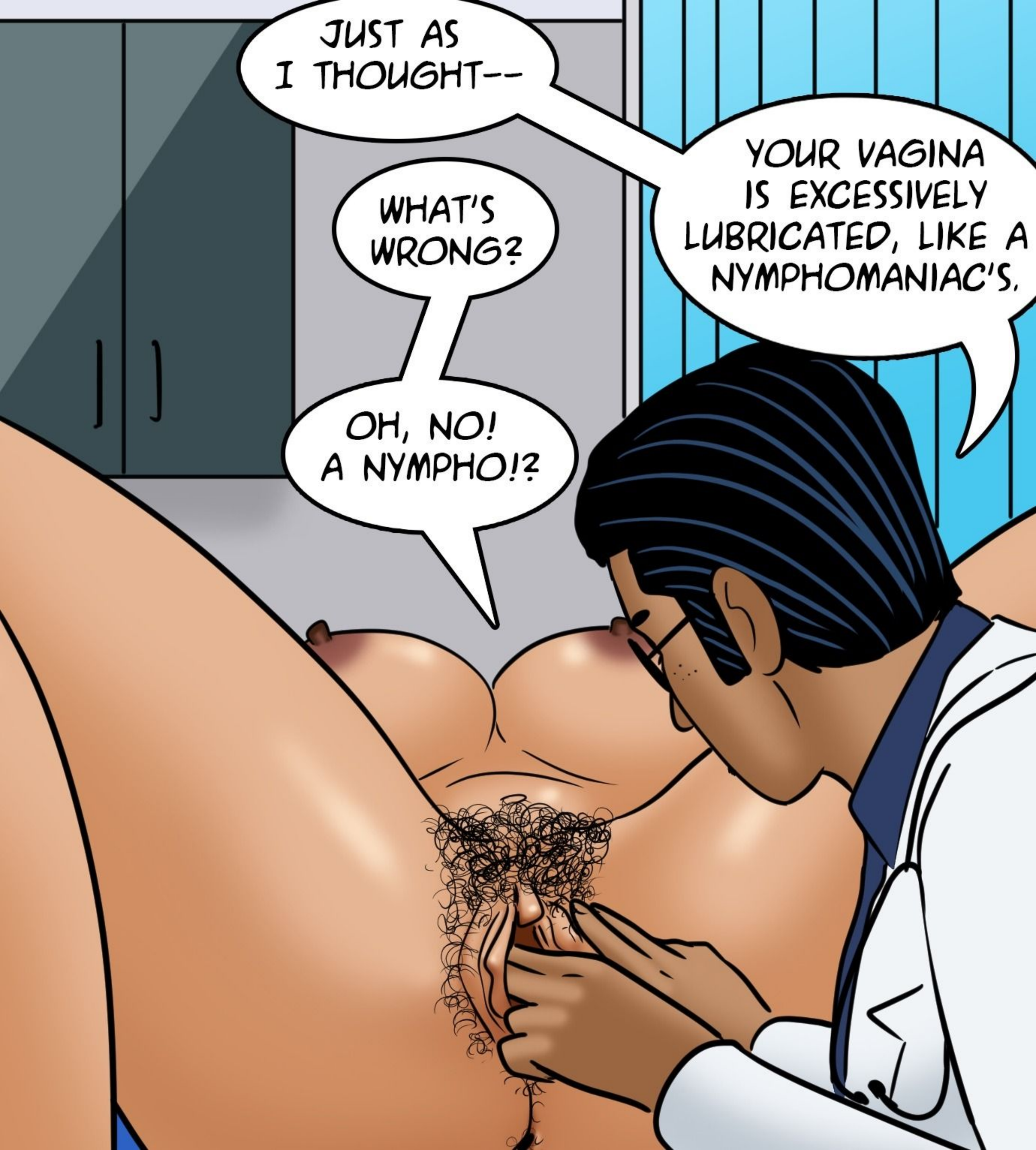
JUST AS I THOUGHT--
YOUR VAGINA IS EXCESSIVELY LUBRICATED, LIKE A NYMPHOMANIAC'S.
WHAT'S WRONG?
OH, NO! A NYMPHO!?

WHY IS DR. DAS LICKING MY PUSSY?
MMHMM
SLURP SLURP

IT FEELS SO GOOD...AND HE IS THE DOCTOR, SO IT MUST BE A NEW PROCEDURE.
SLURP SLURP

HOW DOES IT FEEL WHEN I DO THIS?
BETTER THAN IT SHOULD TO A MARRIED WOMAN, I HAVE TO ADMIT.
JUST AS I THOUGHT. I'LL HAVE TO EXAMINE YOUR VAGINA MORE THOROUGHLY.

WITH YOUR COCK?

UNFORTUNATELY, IT'S THE ONLY WAY I CAN FEEL WHAT'S GOING ON DEEPER THAN MY FINGERS CAN REACH.
I'VE NEVER HEARD OF THAT KIND OF EXAM.

YES, IT'S A NEW TECHNIQUE. VERY COMMON THESE DAYS.
YOU HAVE TO TAKE OFF ALL YOUR CLOTHES?

NOT ALWAYS, BUT YOU ARE RELEASING SO MUCH VAGINAL LUBRICATION THAT I'M AFRAID I'LL GET IT ALL OVER ME.
SORRY--

IF YOU DON'T MIND, IT'S A LOT FASTER IF YOU CAN HELP STIFFEN THE EXAM INSTRUMENT.
BUT...HOW?

THERE ARE MANY METHODS, BUT USING YOUR MOUTH IS THE QUICKEST.

I JUST WANT TO GET THIS EXAM OVER WITH AND FIND OUT WHAT'S WRONG WITH ME!
MMMMM

THIS AUNTY IS SO INNOCENT...AND SO GULLIBLE!
VERY NICE WORK, MRS. LAKSHMI.
SLURP SLURP

I'VE NEVER SEEN A DOCTOR WHO ENJOYS HIS WORK SO MUCH.
GUT GUT

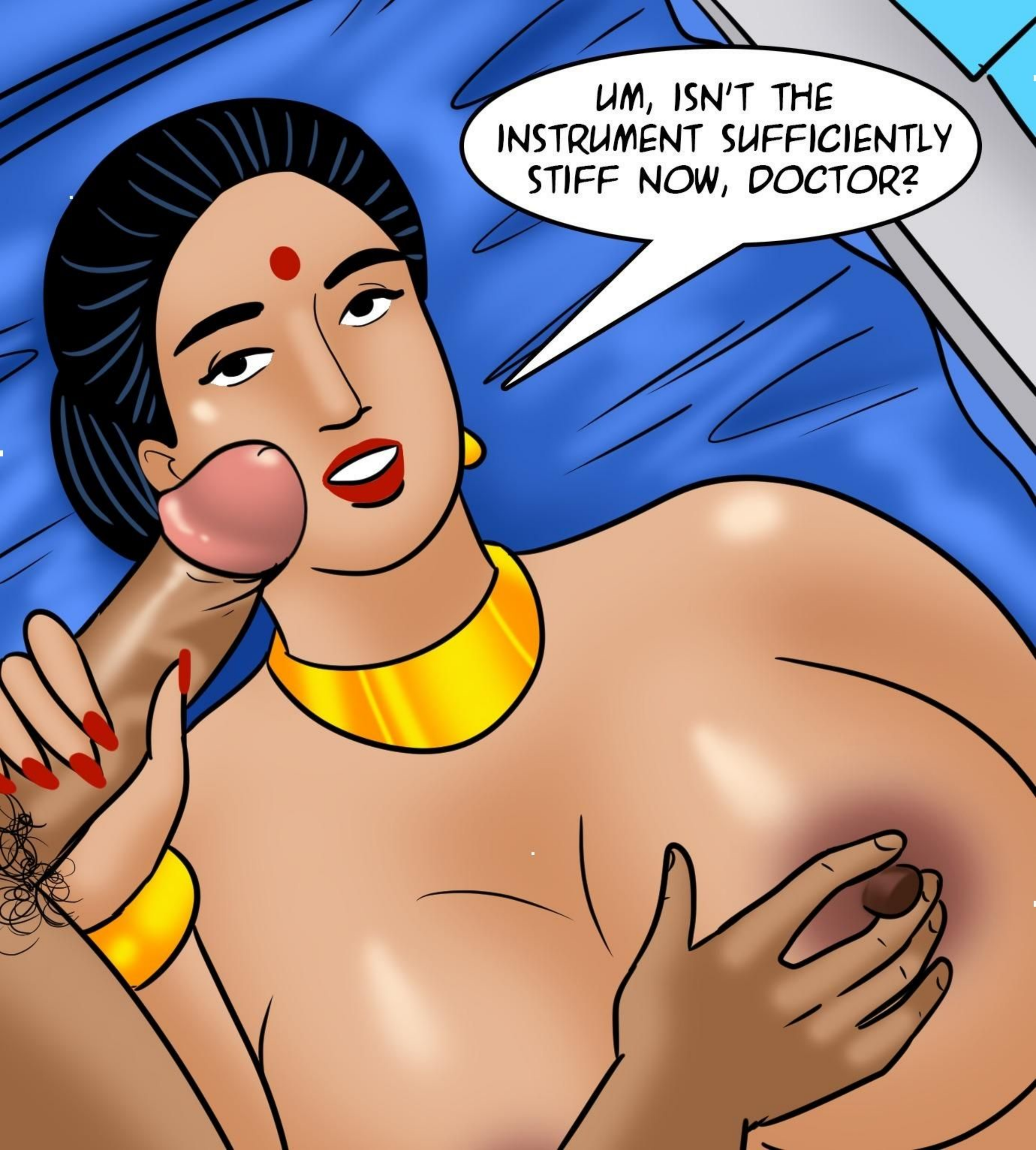
UM, ISN'T THE INSTRUMENT SUFFICIENTLY STIFF NOW, DOCTOR?

WHY, THAT IT IS! AND THANK YOU, VELAMMA, THE DOCTOR/PATIENT RELATIONSHIP...

SHOULD ALWAYS BE A COLLABORATIVE ONE, I FIRMLY BELIEVE.
WHOA!

THERE IS NO INSTRUMENT AS SENSITIVE AS A MAN'S PENIS. IF ANYTHING IS ABNORMAL, I WILL BE ABLE TO DETECT IT.

I TRUST YOU, DR. DAS. YOU'RE THE MEDICAL PROFESSIONAL.

I WANT YOU TO RELAX, MRS. LAKSHMI, AND NOT CLENCH WHEN I INSERT THE INSTRUMENT.

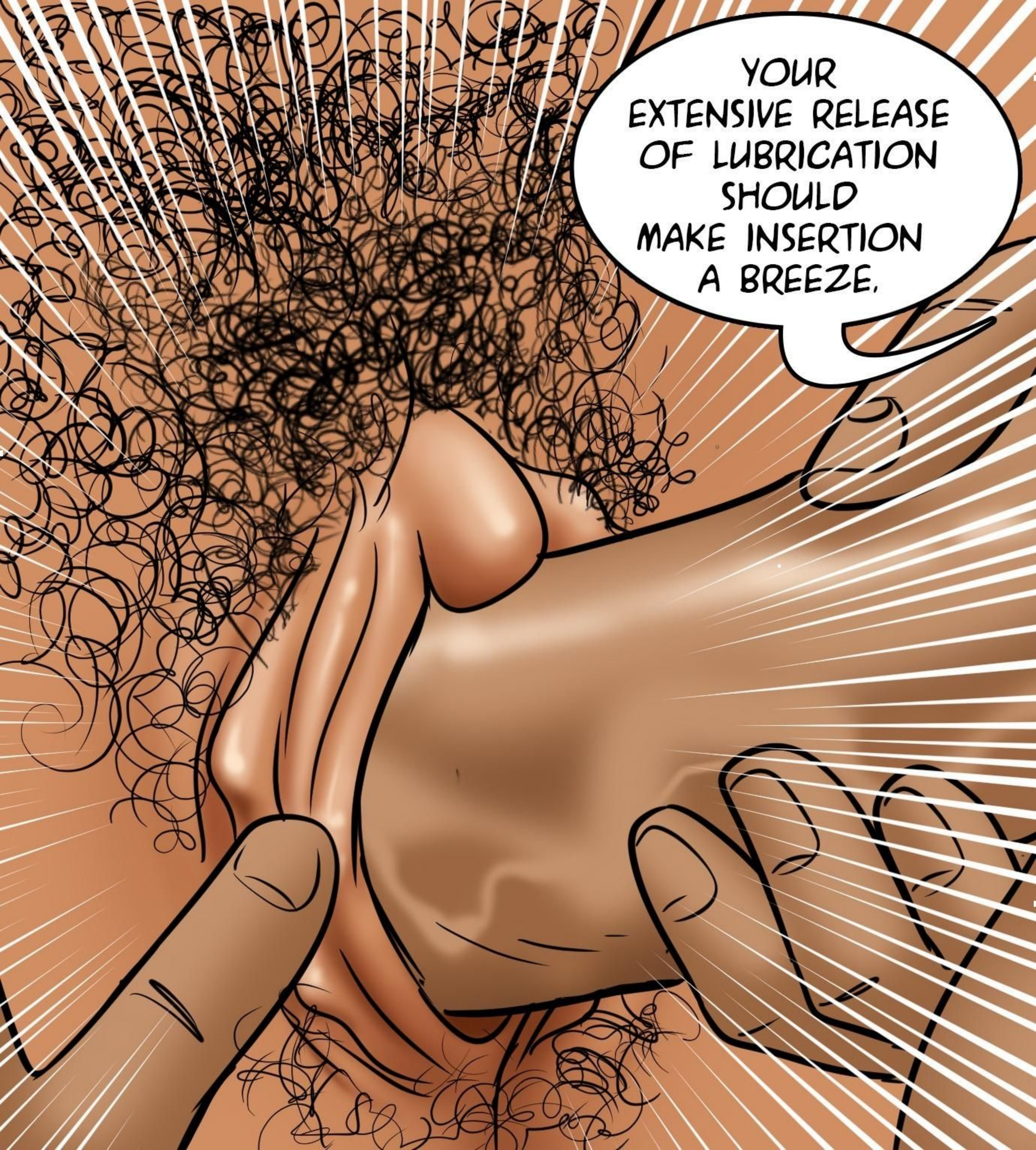
YOUR EXTENSIVE RELEASE OF LUBRICATION SHOULD MAKE INSERTION A BREEZE.

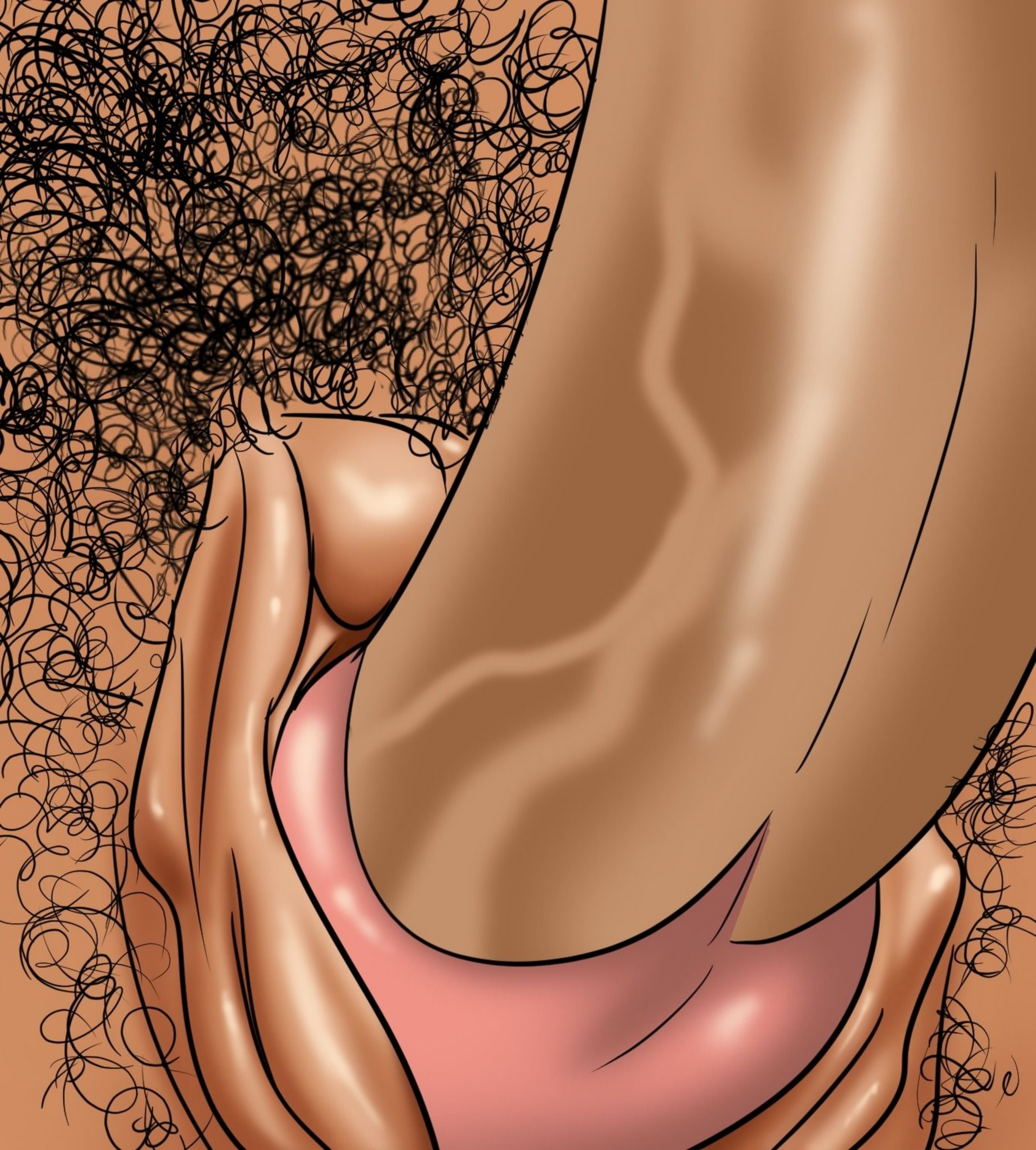

TELL ME IF YOU EXPERIENCE TOO MUCH DISCOMFORT.

FOC FOC

QUITE THE OPPOSITE, DR. DAS.

HOW DOES EVERYTHING INSIDE THERE FEEL SO FAR?

PERFECT, BUT WE MUST PROBE DEEPER.

IF YOU MUST, THEN YOU MUST. NO POINT IN AN EXAM UNLESS IT'S THOROUGH.
THAT'S THE ATTITUDE!
FOC FOC

I WISH ALL OF MY PATIENTS WERE AS COOPERATIVE AS YOU.
TOC TOC

DOCTORS CAN'T TREAT YOU IF YOU'RE EMBARRASSED TO CONFIDE IN THEM.
TOC TOC

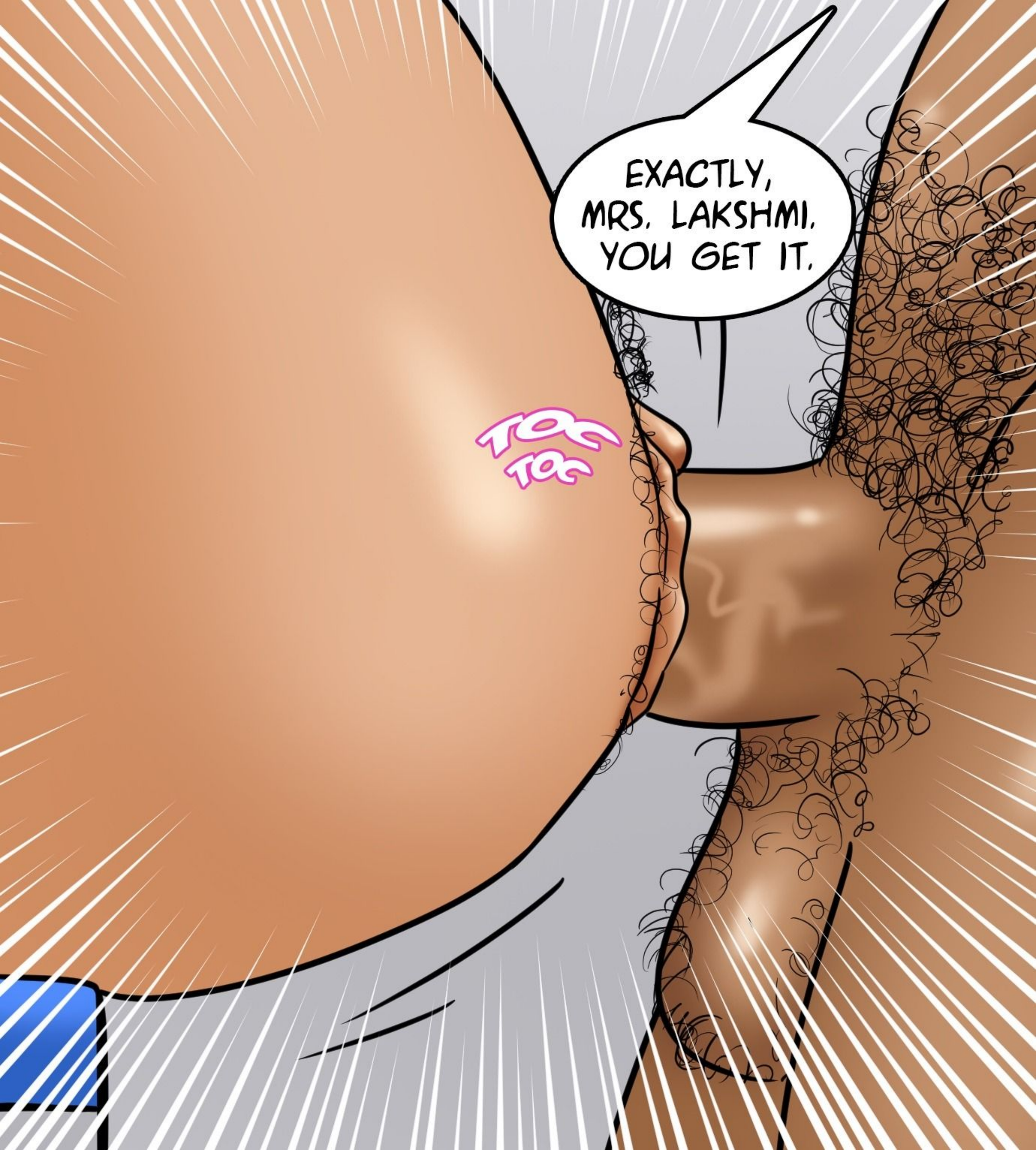
EXACTLY, MRS. LAKSHMI, YOU GET IT.
TOC TOC

FOC FOC
SO FAR, SO GOOD, MRS. LAKSHMI. EVERYTHING CHECKS OUT.

YOUR VAGINA IS REMARKABLY TIGHT AND FIRM FOR A WOMAN YOUR AGE--
UH OH... MAYBE WE SHOULD STOP, BEFORE I--
FOC FOC

BEFORE I HAVE AN ORGASM.
FOC FOC

THERE IS SOMETHING WRONG WITH ME!
ORGASM IS A PERFECTLY NATURAL RESPONSE TO VAGINAL AND CLITORAL STIMULATION. IT'S A SIGN OF HEALTH, IF ANYTHING.

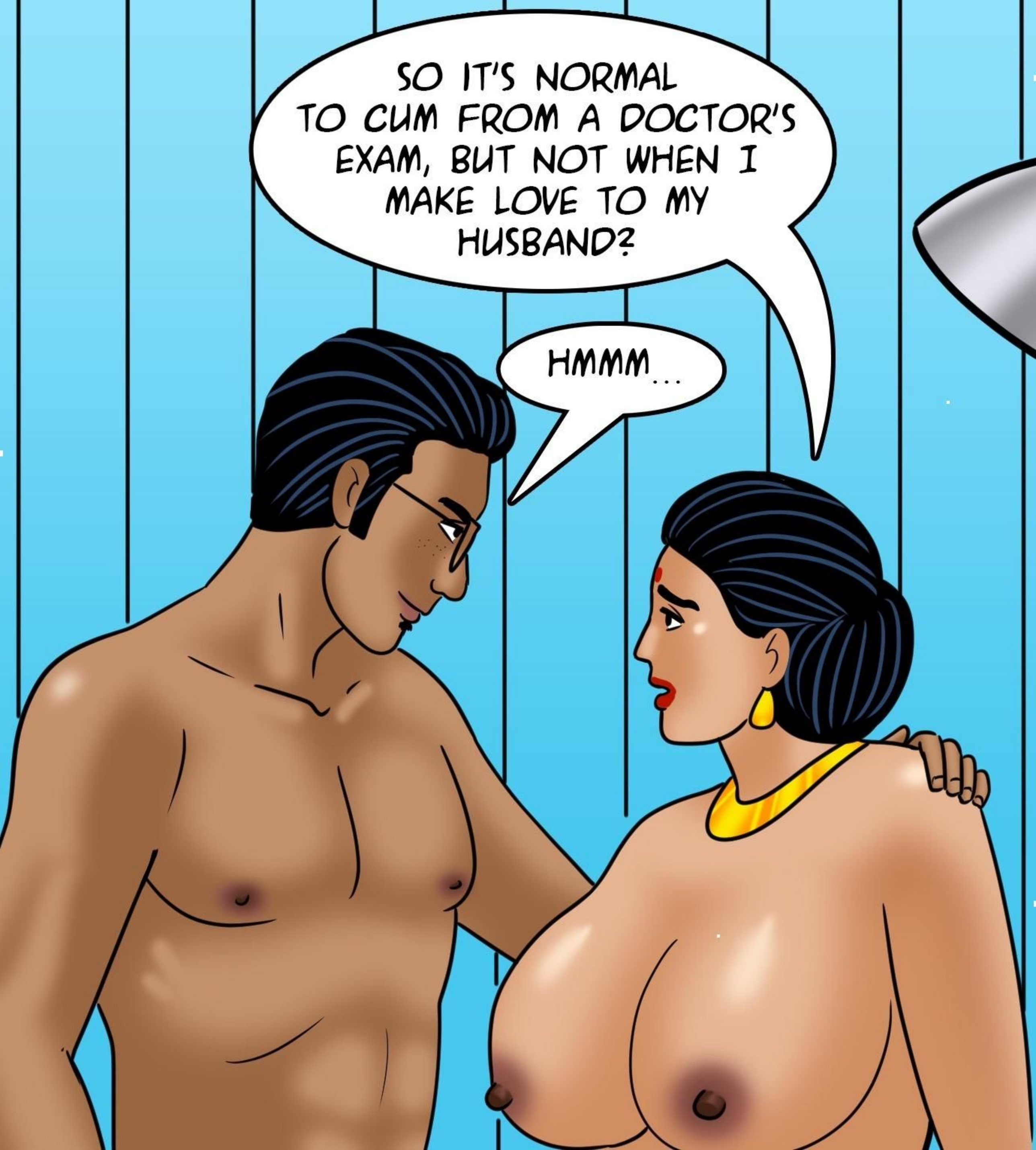
SO IT'S NORMAL TO CUM FROM A DOCTOR'S EXAM, BUT NOT WHEN I MAKE LOVE TO MY HUSBAND?
HMMM...

THAT IS ODD. LET'S CONTINUE THE EXAM BY EXPLORING AREAS I HAVEN'T YET REACHED.

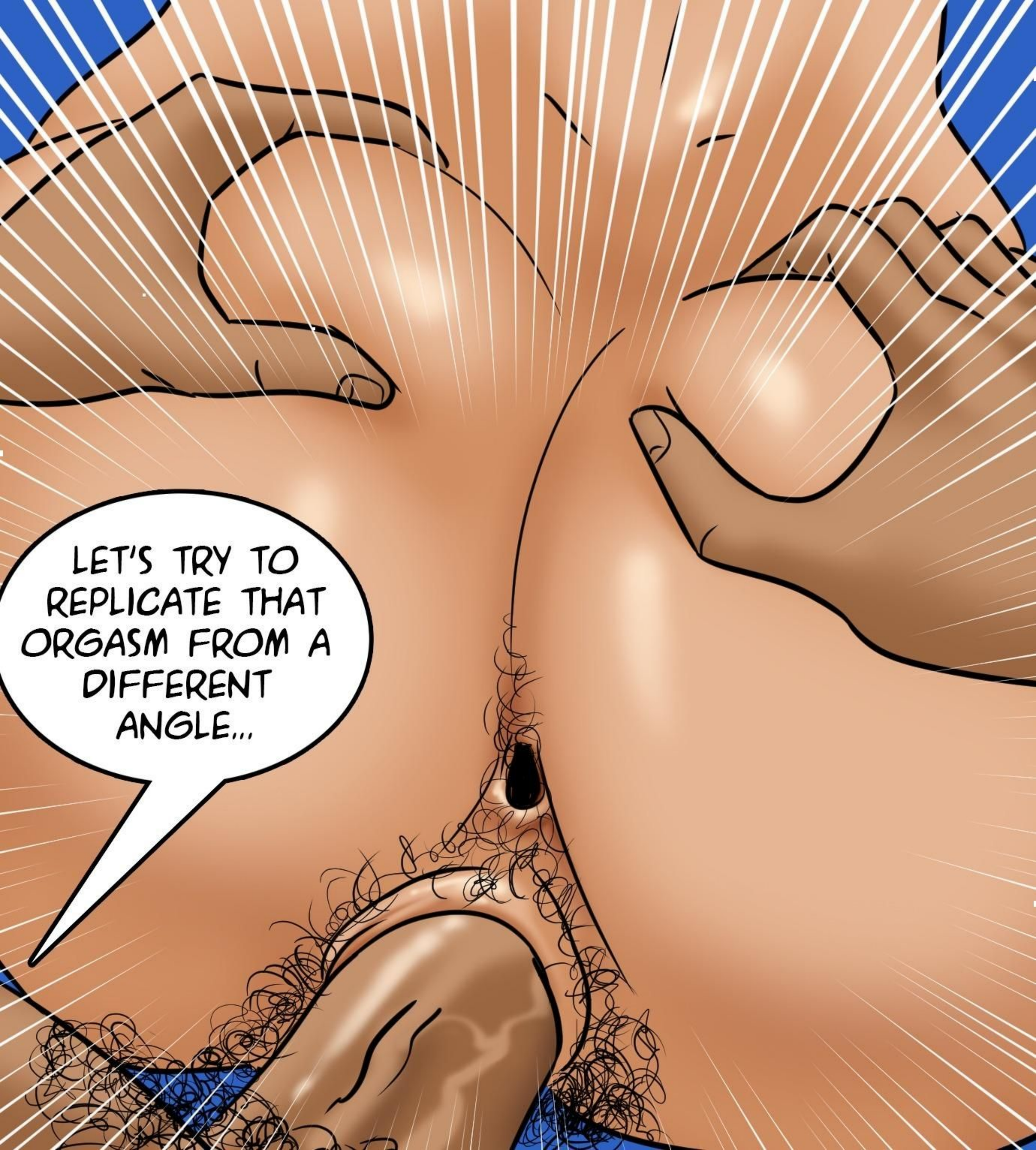
LET'S TRY TO REPLICATE THAT ORGASM FROM A DIFFERENT ANGLE...

SEE IF MAYBE WE CAN LOCATE THE PROBLEM THAT WAY.
WHATEVER YOU THINK IS BEST, DOCTOR.
TOC TOC

ROUGH DAY, DR. JONES?
IT'S JUST ONE EMERGENCY AFTER ANOTHER.

BUT I HATE LETTING DOWN MY REGULAR PATIENTS. I CAME TO CHECK ON THE ONE I HAD TO CANCEL ON, WHAT WAS THE NAME?

VELAMMA SOMETHING?
LAKSHMI? WHAT HAPPENED TO HER?
DR. DAS IS SEEING HER RIGHT NOW.
CAN I SEE HER FILE?

"SYMPTOMS INCLUDE HYPER-SEXUALITY AND POSSIBLE SEX ADDICTION"??

VELAMMA IS MY PATIENT! I CAN'T LEAVE HER IN THE HANDS OF THAT INCOMPETENT DAS!

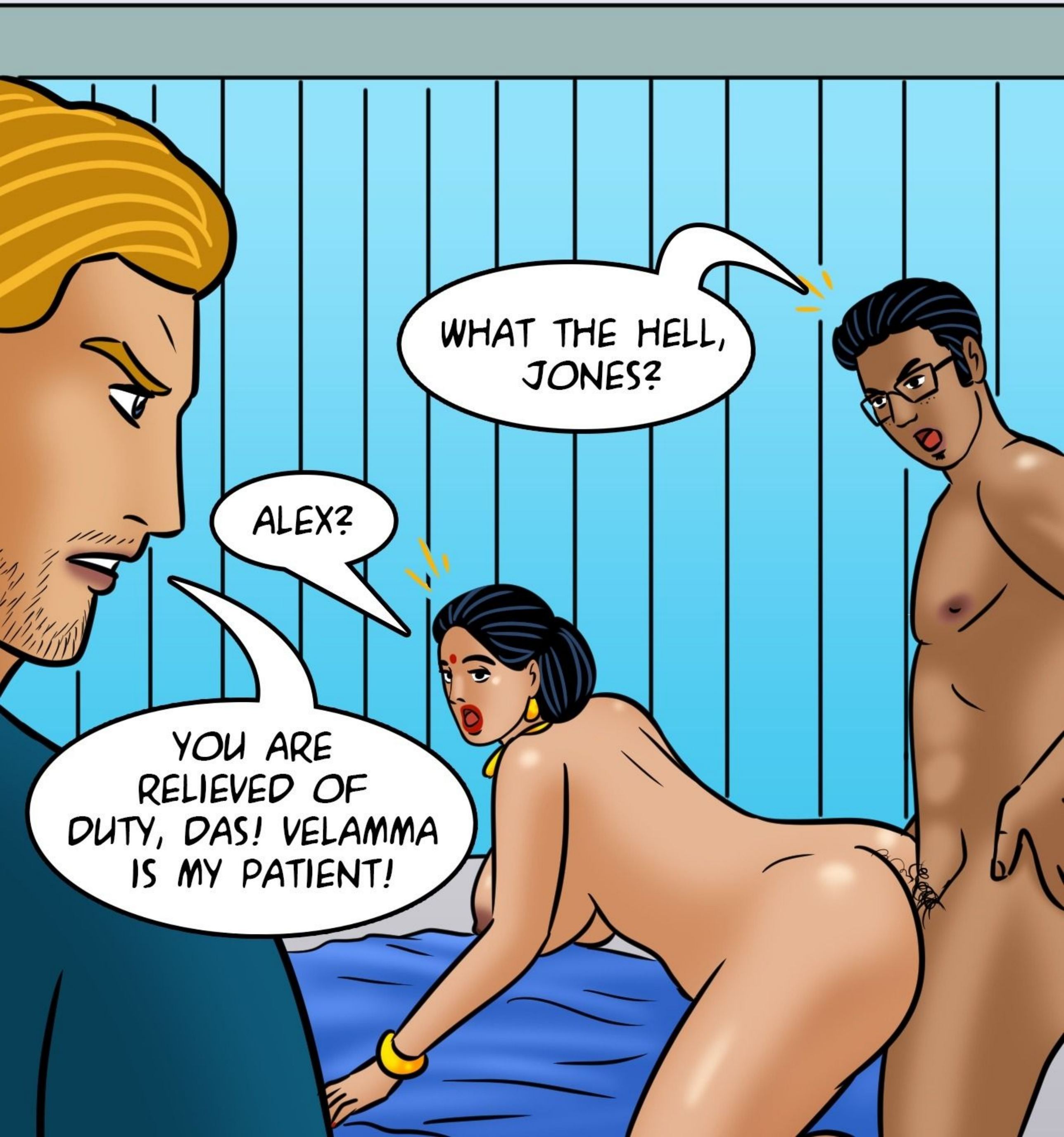
WHAT THE HELL, JONES?
ALEX?
YOU ARE RELIEVED OF DUTY, DAS! VELAMMA IS MY PATIENT!

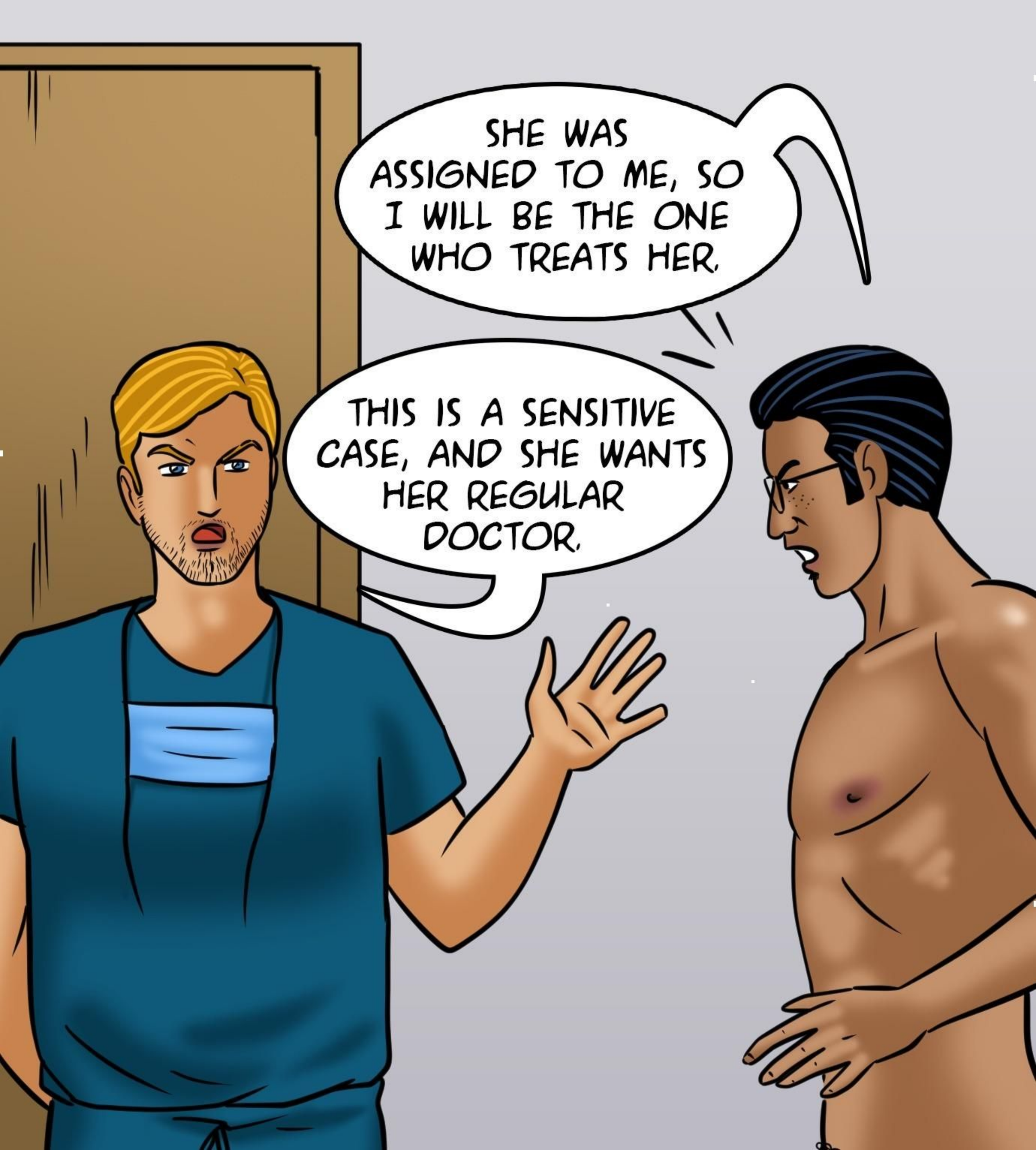
SHE WAS ASSIGNED TO ME, SO I WILL BE THE ONE WHO TREATS HER.
THIS IS A SENSITIVE CASE, AND SHE WANTS HER REGULAR DOCTOR.

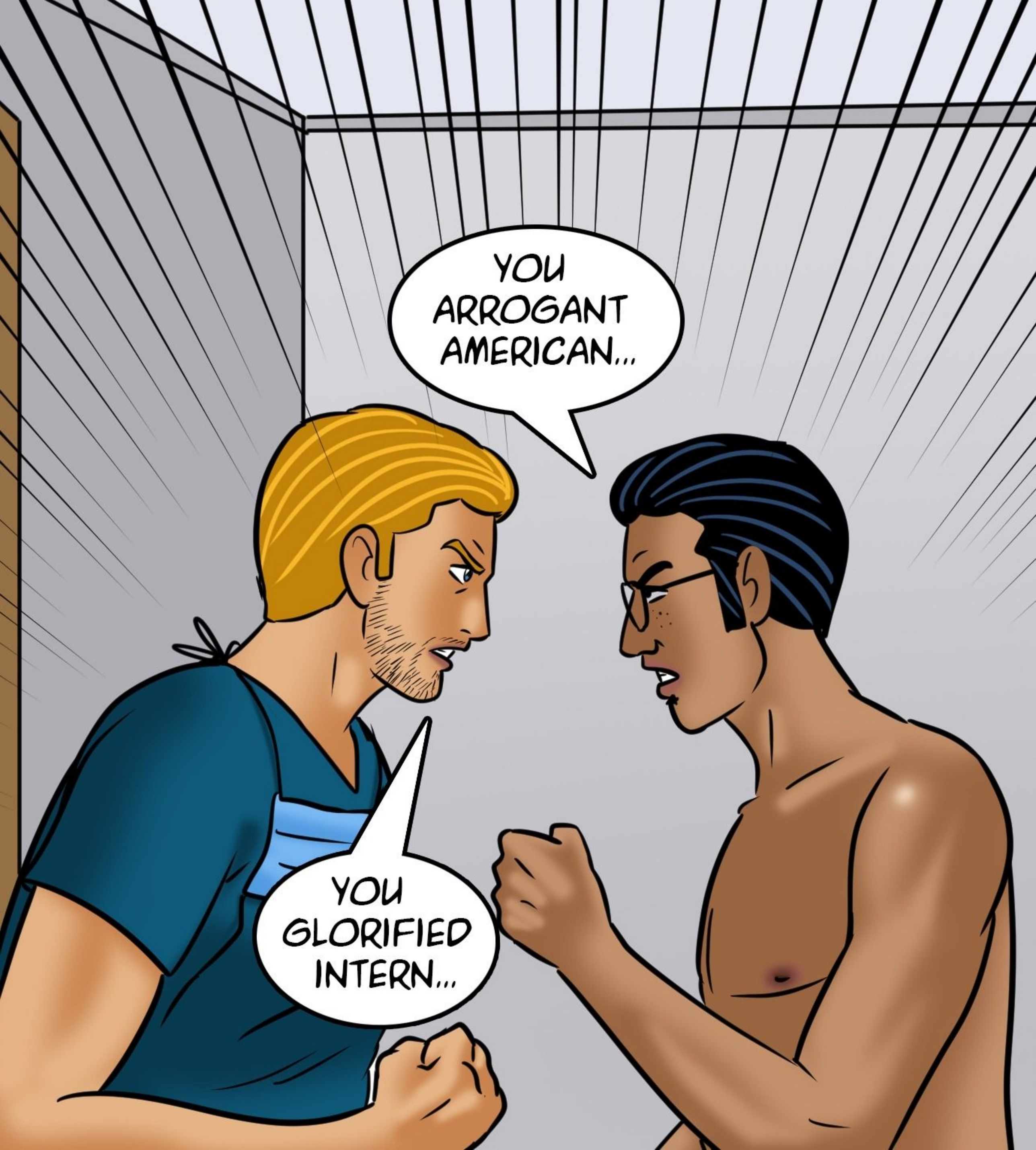
YOU ARROGANT AMERICAN...
YOU GLORIFIED INTERN...

I'M GONNA KICK YOUR ASS!
LIKE HELL YOU ARE, YOU BULLY!
UH, GUYS?

ARE THEY FIGHTING...OVER ME?

MEN NEVER FIGHT OVER WOMEN LIKE ME!

BUT I BETTER STOP THEM!
BOYS, BOYS! KNOCK IT OFF!!

WHY ARE YOU FIGHTING?
BECAUSE?...

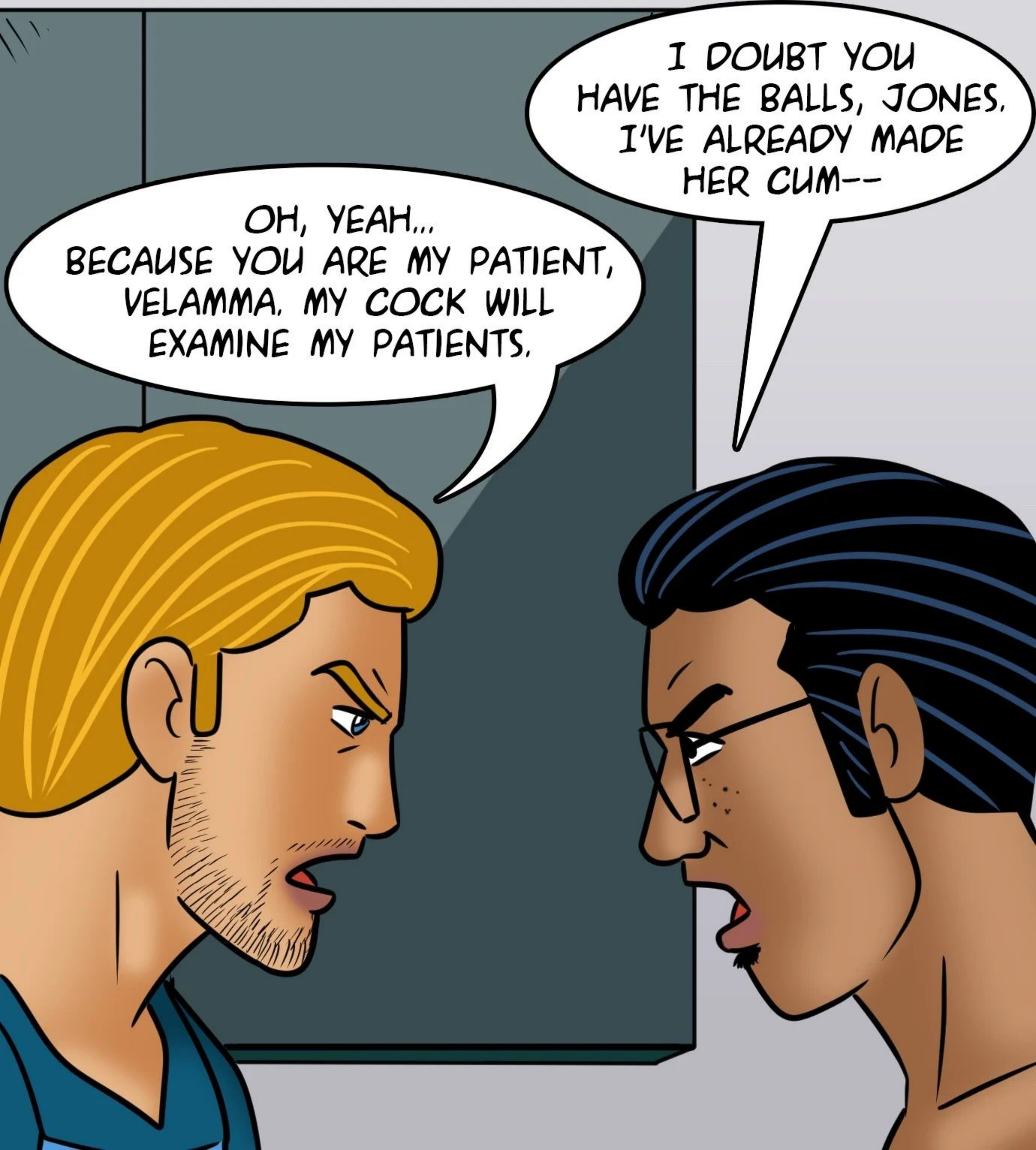
OH, YEAH... BECAUSE YOU ARE MY PATIENT, VELAMMA. MY COCK WILL EXAMINE MY PATIENTS.
I DOUBT YOU HAVE THE BALLS, JONES. I'VE ALREADY MADE HER CUM--

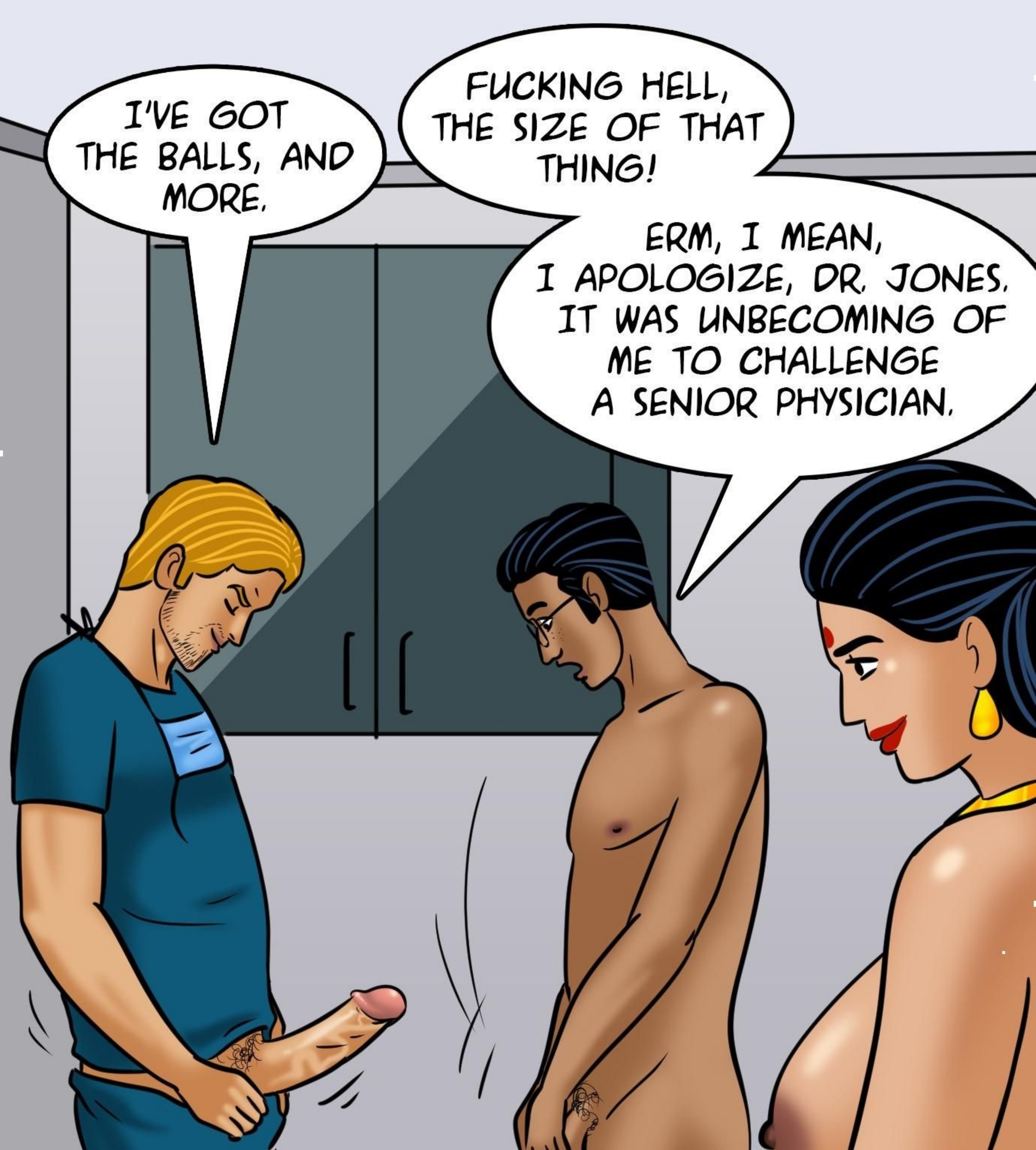
I'VE GOT THE BALLS, AND MORE.
FUCKING HELL, THE SIZE OF THAT THING!
ERM, I MEAN, I APOLOGIZE, DR. JONES. IT WAS UNBECOMING OF ME TO CHALLENGE A SENIOR PHYSICIAN.

BIGGEST COCK CALLS THE SHOTS!
I CAN'T BELIEVE ALL THIS TUSSLE WAS OVER LITTLE OLD ME.

I'M A LITTLE OVER-PROTECTIVE OF MY PATIENTS. NOW, WHAT SEEMS TO BE THE PROBLEM?

WELL, I'VE BEEN FEELING SO--
I WAS EXAMINING HER WITH MY DIAGNOSTIC INSTRUMENT TO FIND THE CAUSE OF MRS. LAKSHMI'S ELEVATED SEX DRIVE.

BUT CLEARLY YOUR OWN MASSIVE, MORE EXPERIENCED INSTRUMENT IS BETTER SUITED FOR THE JOB, DR. JONES.
LET'S TAKE A LOOK, SHALL WE?

I SEE DAS MADE A PRELIMINARY EXPLORATION. MINE WILL BE MARKEDLY MORE SUBSTANTIAL.
I'D BE HONOURED TO STAY AND OBSERVE YOUR WORK, DR. JONES.
BUT--

THAT'LL BE FINE, DAS. I PREFER A SUPINE ANGLE FOR THE INITIAL PROBE. MOSTLY BECAUSE OF THE DIMENSIONS OF MY INSTRUMENT.
AH, GOOD IDEA, DOCTOR.

LEND A HAND, DOCTOR?
OF COURSE, DOCTOR.
SHOULDN'T WE WAIT FOR MY BLOOD-WORK RESULTS BEFORE ANY MORE "EXAMINATIONS"?

A DOCTOR'S PHYSICAL SENSES CAN TELL HIM AS MUCH AS LAB RESULTS, VELAMMA.
I AGREE, DOCTOR.

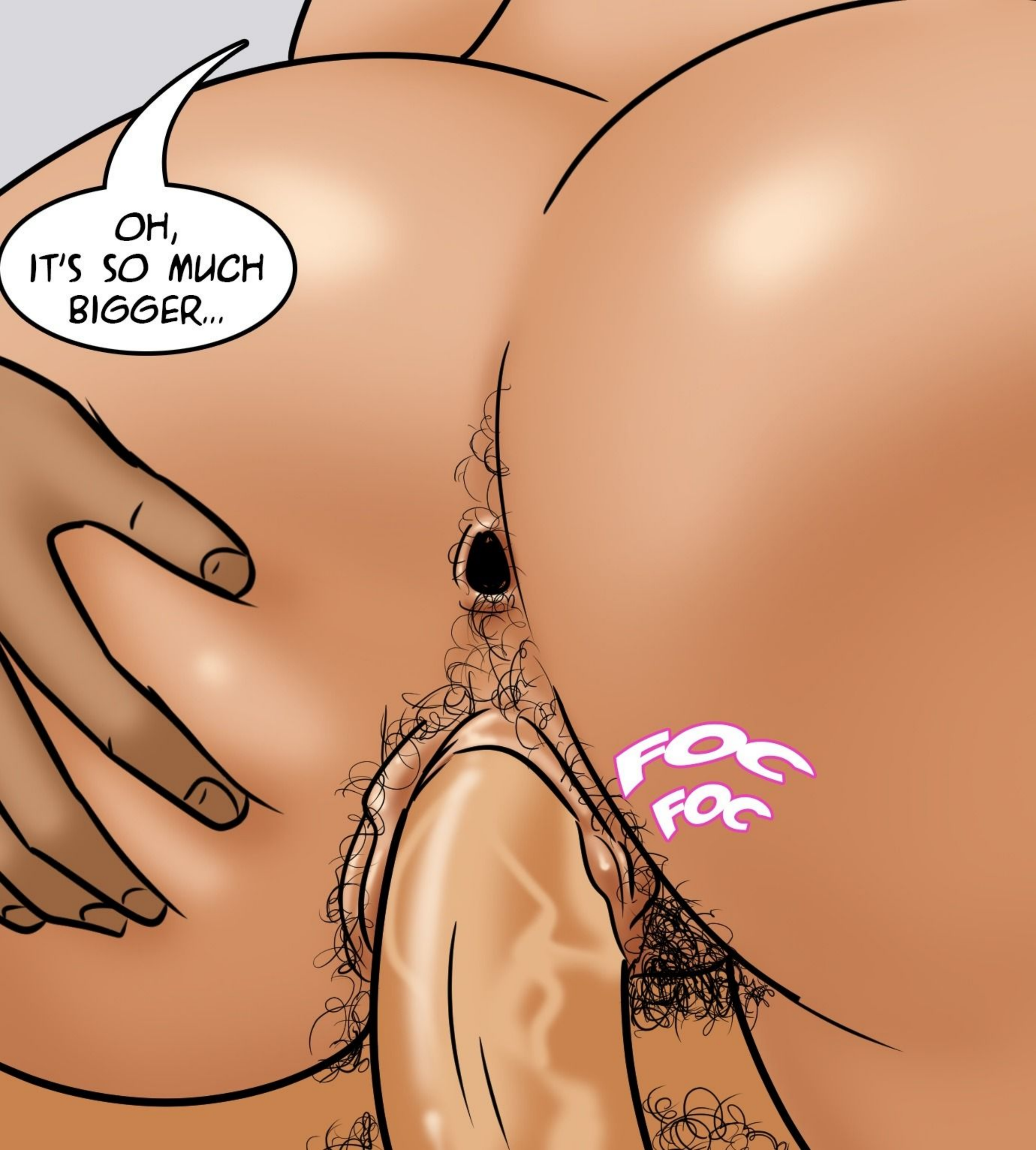
OH,
IT'S SO MUCH
BIGGER...
FOC
FOC

I DON'T THINK THERE ARE ANY SPOTS YOU WON'T BE ABLE TO REACH WITH THIS INSTRUMENT.
I'LL SAY!
FOC FOC

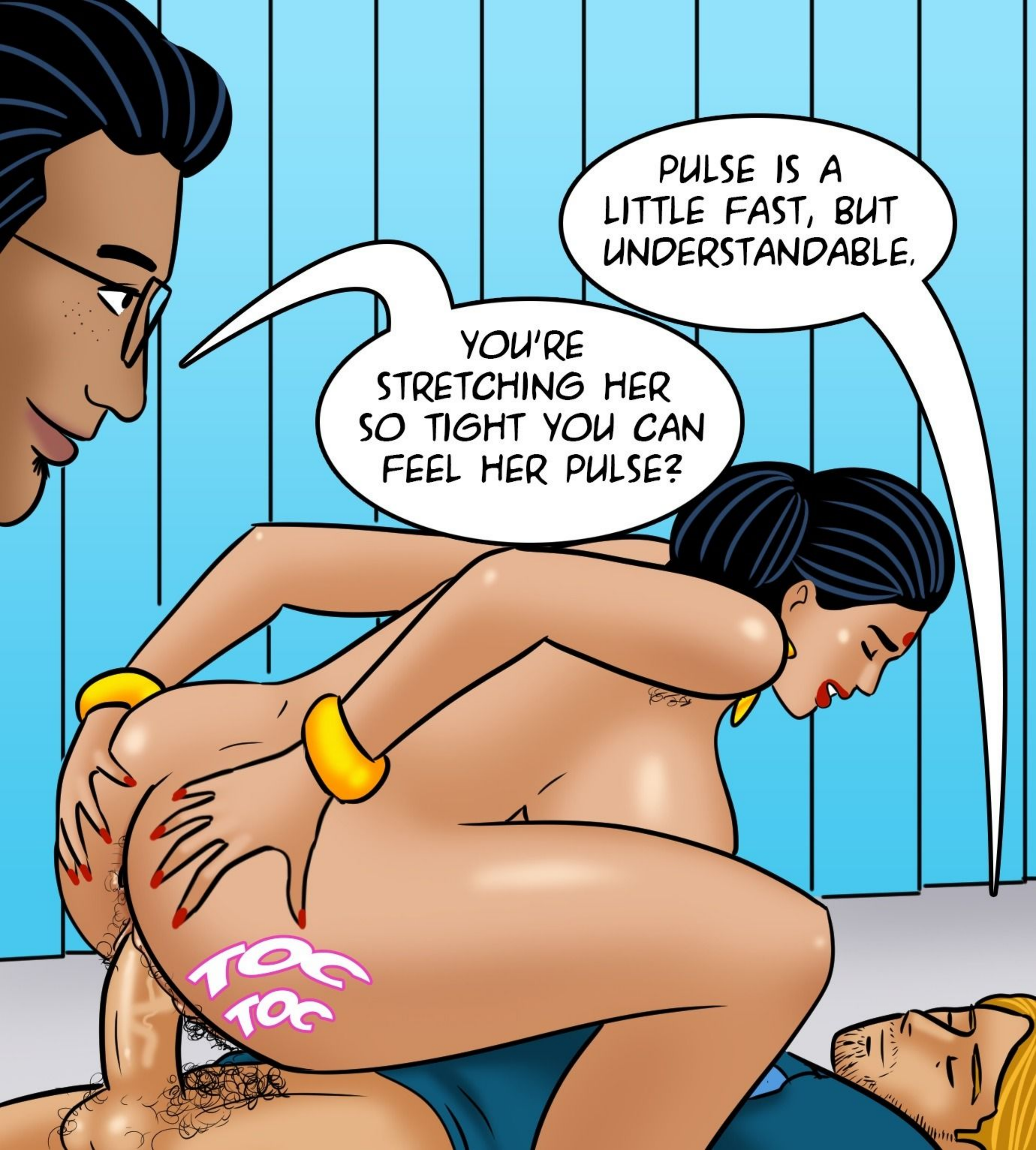
PULSE IS A LITTLE FAST, BUT UNDERSTANDABLE.
YOU'RE STRETCHING HER SO TIGHT YOU CAN FEEL HER PULSE?
TOC TOC

I CAN FEEL YOUR PULSE TOO, BEATING INSIDE ME LIKE A DRUM!

TOC TOC

NO POLYPS TO SPEAK OF.

STUNNING!

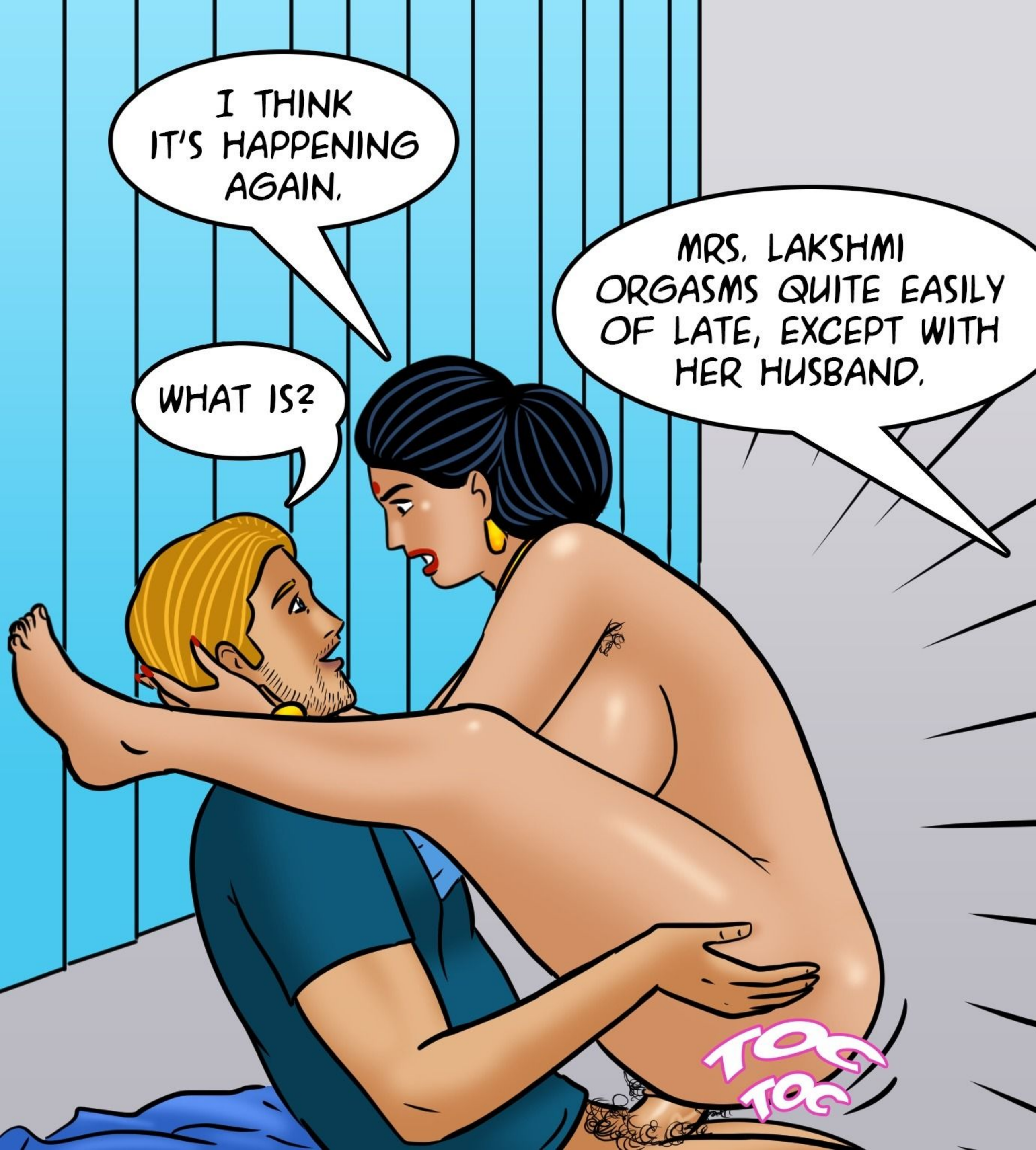
I THINK IT'S HAPPENING AGAIN.
WHAT IS?
MRS. LAKSHMI ORGASMS QUITE EASILY OF LATE, EXCEPT WITH HER HUSBAND.
TOC TOC

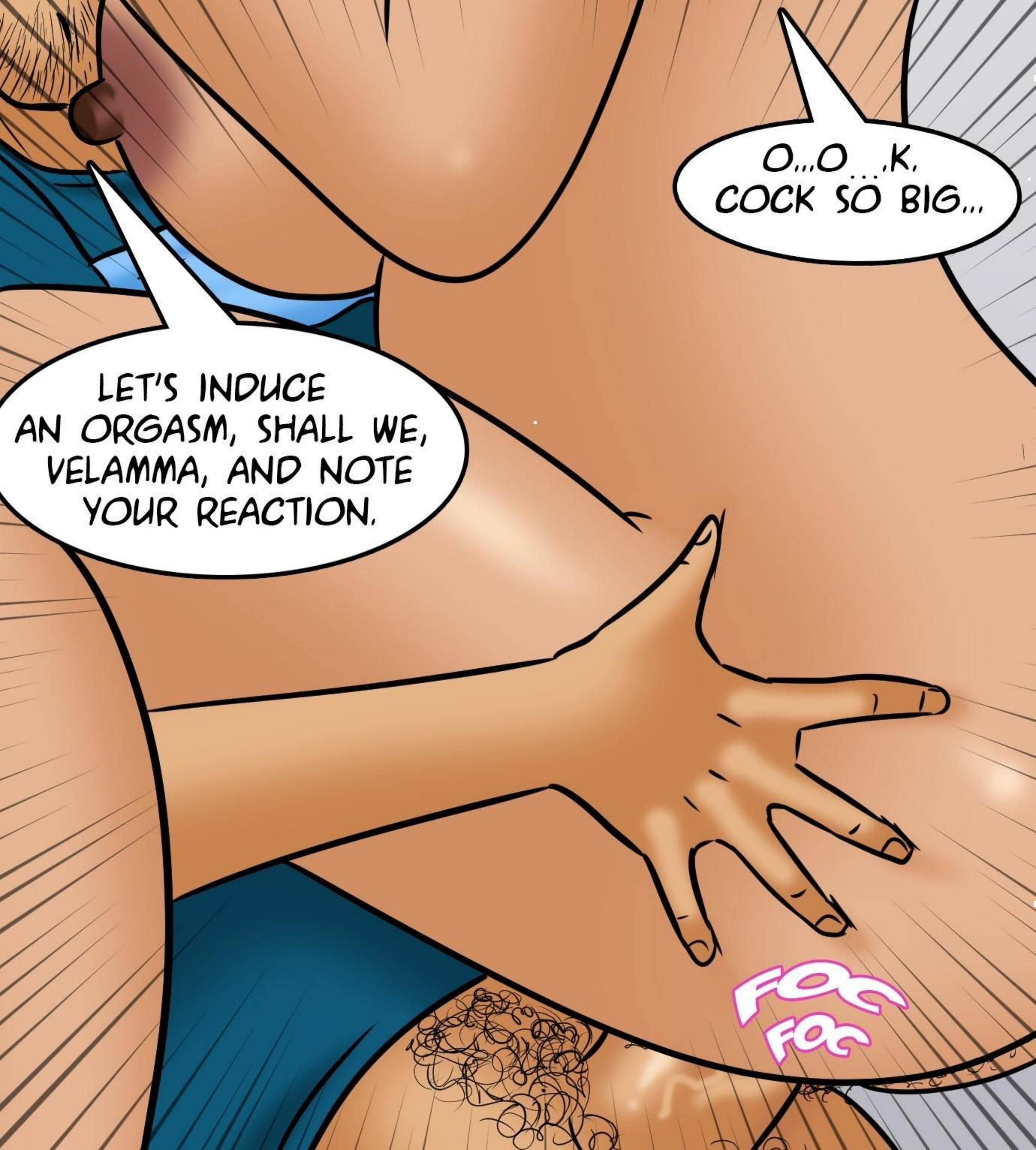
O...O...K, COCK SO BIG...
LET'S INDUCE AN ORGASM, SHALL WE, VELAMMA, AND NOTE YOUR REACTION.
FOC FOC

OH SHIT, OH SHIT, OH SHIT...
JUST LET YOURSELF GO, YOUR BODY WILL TAKE OVER.
TOC TOC

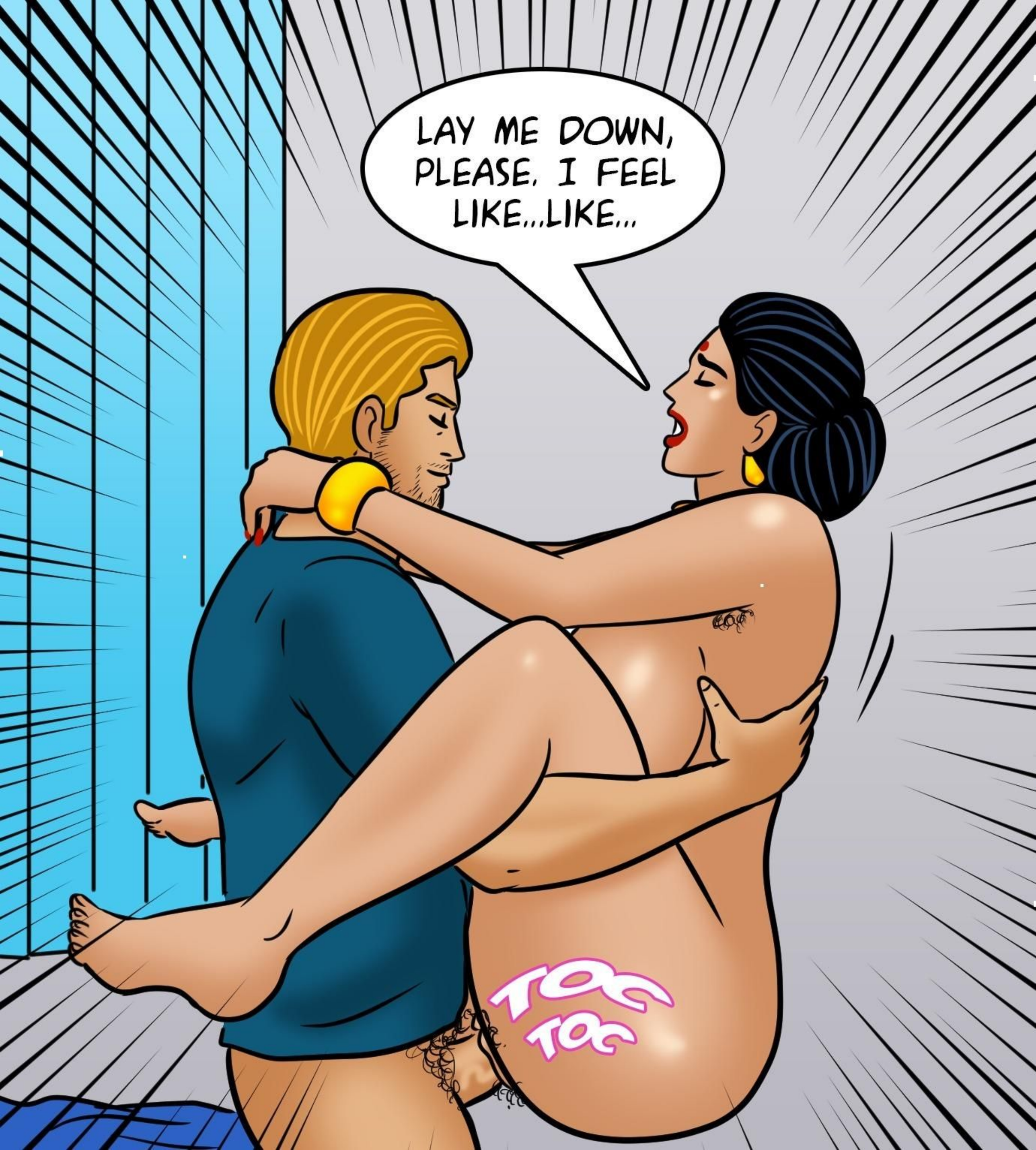
LAY ME DOWN, PLEASE. I FEEL LIKE...LIKE...
TOC TOC

I'M GOING TO EXPLODE!

TOC TOC

FEMALE EJACULATION, FASCINATING!

DON'T PULL OUT YET! IT FEELS... TOO GOOD.
FOC FOC

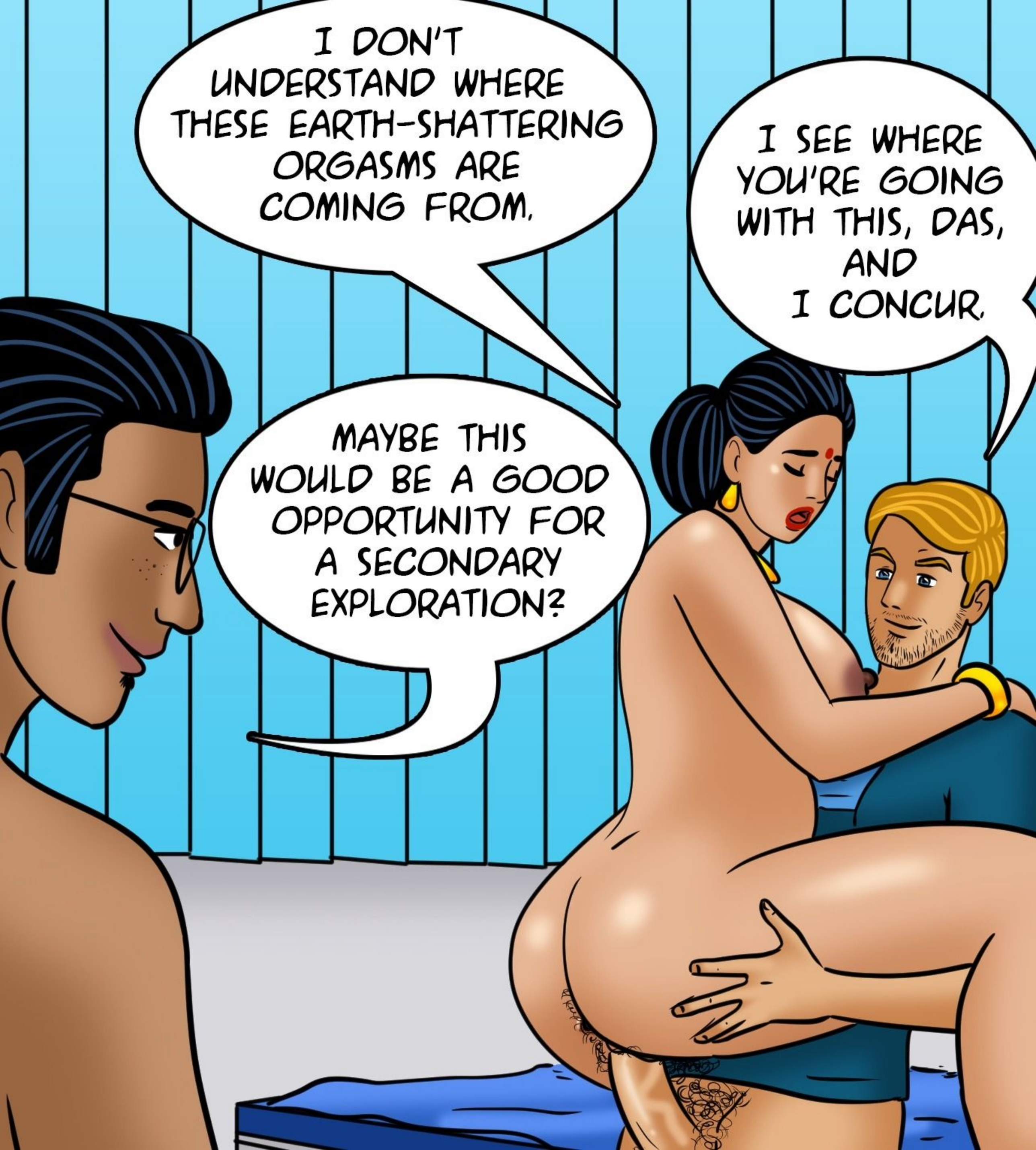
I DON'T UNDERSTAND WHERE THESE EARTH-SHATTERING ORGASMS ARE COMING FROM.
I SEE WHERE YOU'RE GOING WITH THIS, DAS, AND I CONCUR.
MAYBE THIS WOULD BE A GOOD OPPORTUNITY FOR A SECONDARY EXPLORATION?

OH MY GOD!
I DIDN'T THINK IT COULD FEEL ANY BETTER...
TOC TOC
TOC TOC

IT CAN'T BE...ANOTHER ORGASM?!?
TOC TOC
FOC FOC

THIS IS WONDERFUL...AND EXHAUSTING.
I'M TAPPING OUT.
SPURT SPURT

YOU CAN RELAX NOW, VELAMMA. TESTING IS FINISHED.
SPURT
SPURT

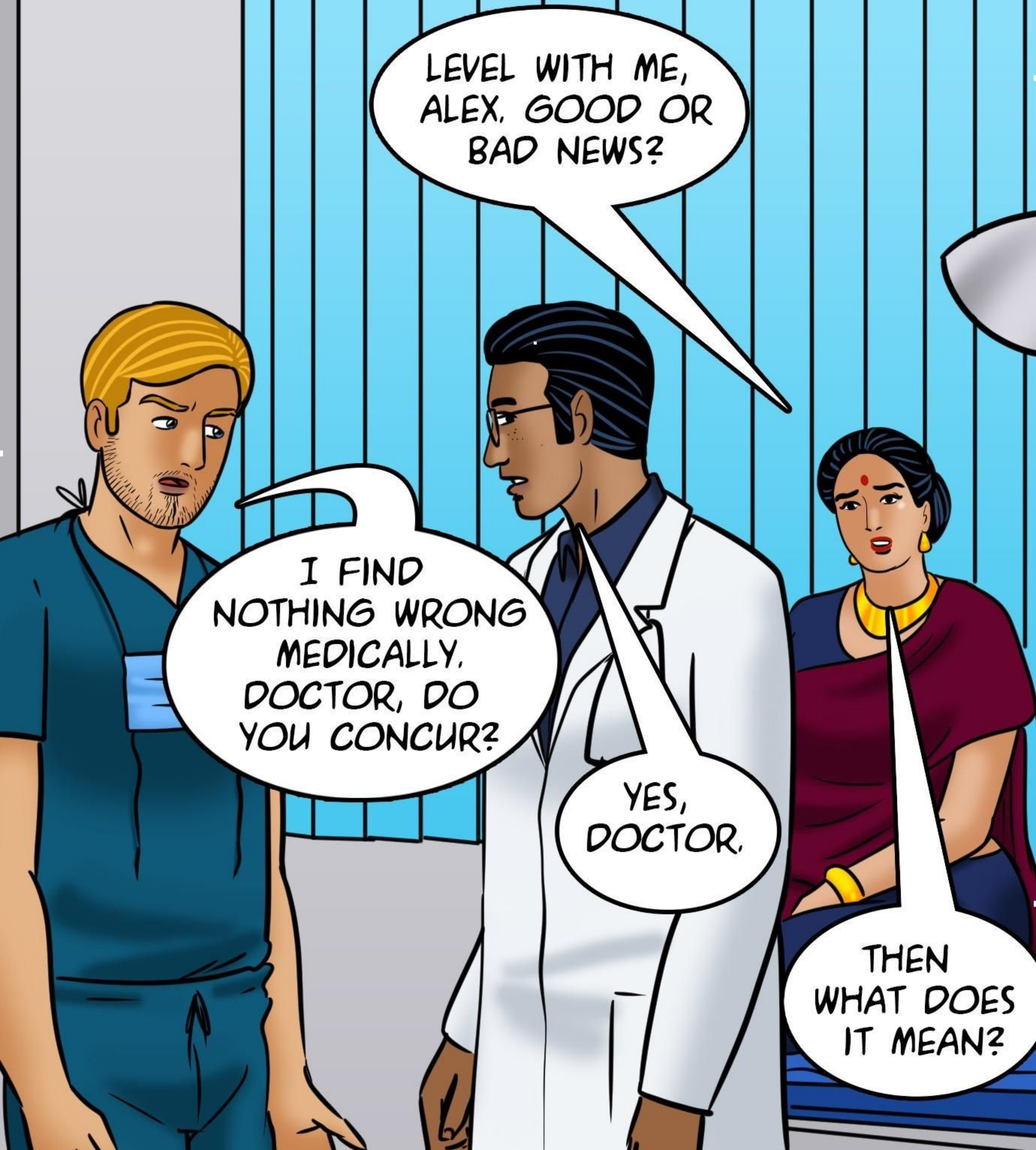
LEVEL WITH ME, ALEX. GOOD OR BAD NEWS?
I FIND NOTHING WRONG MEDICALLY, DOCTOR, DO YOU CONCUR?
YES, DOCTOR.
THEN WHAT DOES IT MEAN?

VELAMMA, YOUR SEX DRIVE IS NATURALLY PEAKING. YOU'VE JUST GOT A MIDDLE-AGE LIBIDO.
YOU MEAN I HAVE TO LIVE WITH THIS FROM NOW ON??
THE END