Apr 2026

Portfolio v2

Revised Portfolio Interactive Direction

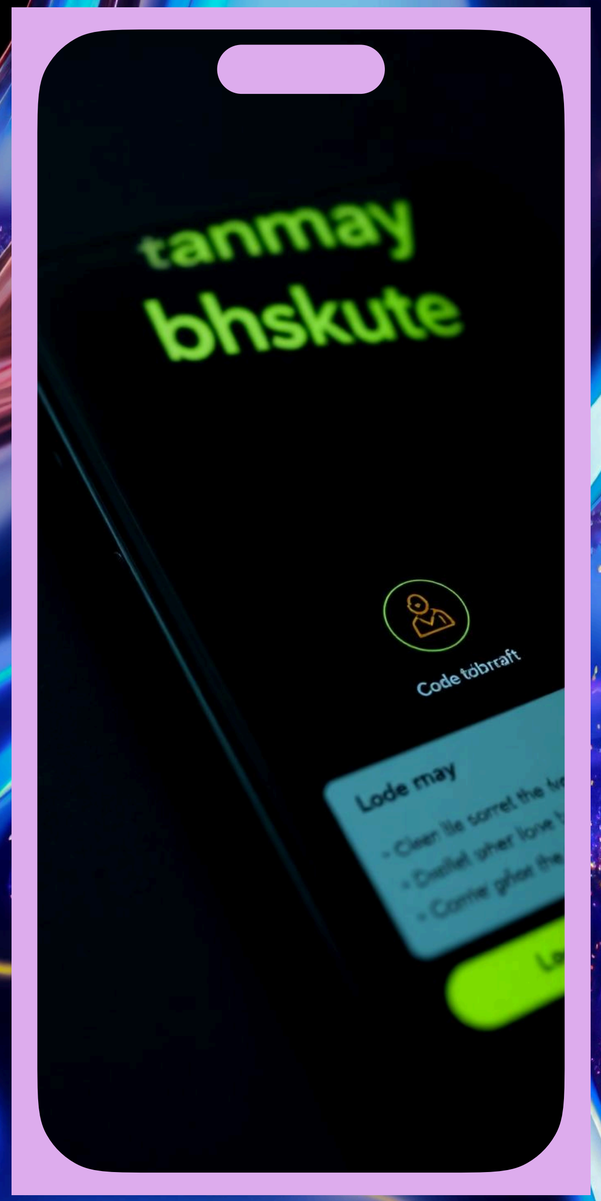

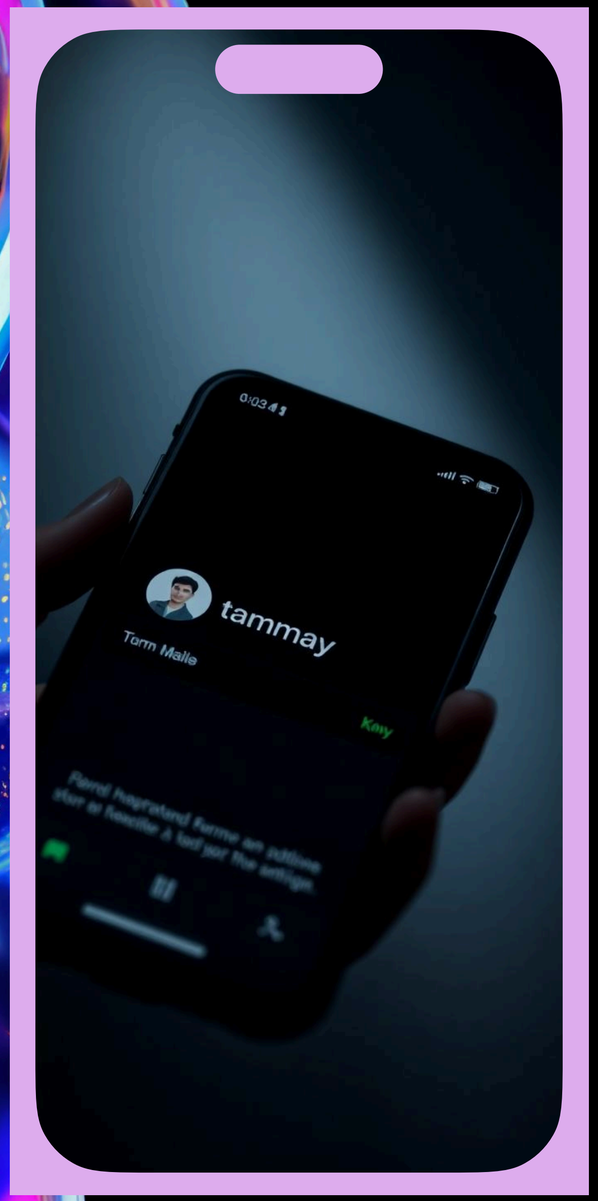

Hero Section

Tanmay Bhuskute: Backend Engineer / AI Systems Builder. Building reliable systems, automation, and AI tools with focus on impact.

About & Impact

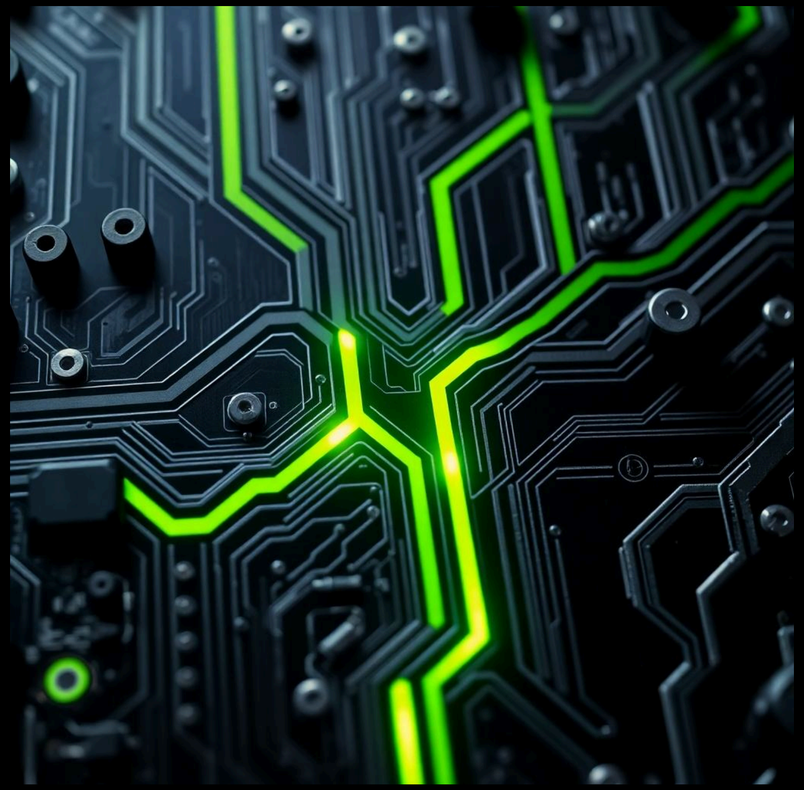

About Me

MS Computer Science student focused on backend, distributed systems, DevOps, and AI.

Production Impact

44 upgrades in 4 months.

System Efficiency

50% downtime reduction.

Timeline

Aug 2024
MS Comp Sci, UC

Mar 2022
Siemens Internship

Ongoing
Key Achievements

Jul 2022
Siemens Software Dev

Aug 2018
BE Comp Eng, AISSMS

May 2026 Graduation

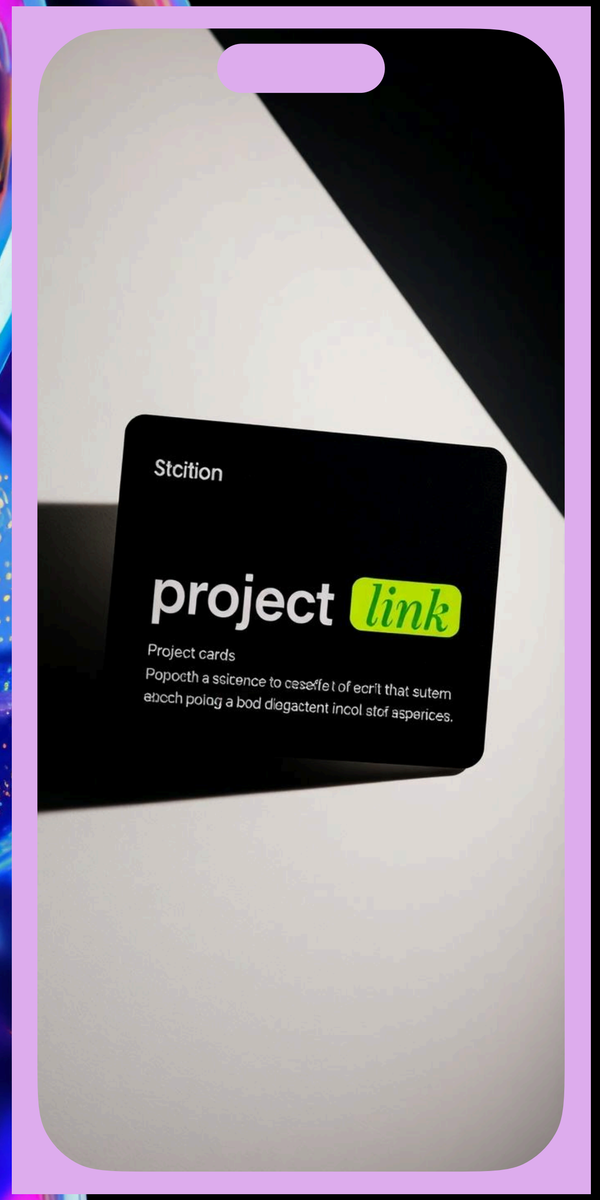

Project Cards

Interactive project cards flip, enlarge on click, revealing details and project links.

Project Details

①

Spendora

AI expense insights with LangChain, HuggingFace, Mistral, Gemma. Features RAG, memory, tool reasoning.

②

News Headline Class.

LSTM model on 400K+ headlines, 93.28% accuracy. Built with Python, PyTorch, spaCy.

③

Media Recommender

React, Flask, Python app. Uses Spotify API, CF, TF-IDF. Published system.

④

SoundScape

Android music app. Java, REST APIs, Room caching. Reduced API calls by 70%.

Jul 2022 Projects

Blog & Research

Problem Breakdowns

Android Bug Systems, Distributed Logging, AR World Building, ML Models.

Blog Posts

Technical Project Evaluation, High-Signal Questions, Job Search Strategy.

Research Notes

LLM Systems, Vision Models, Screen Recording Analysis, Auto Bug Reproduction.

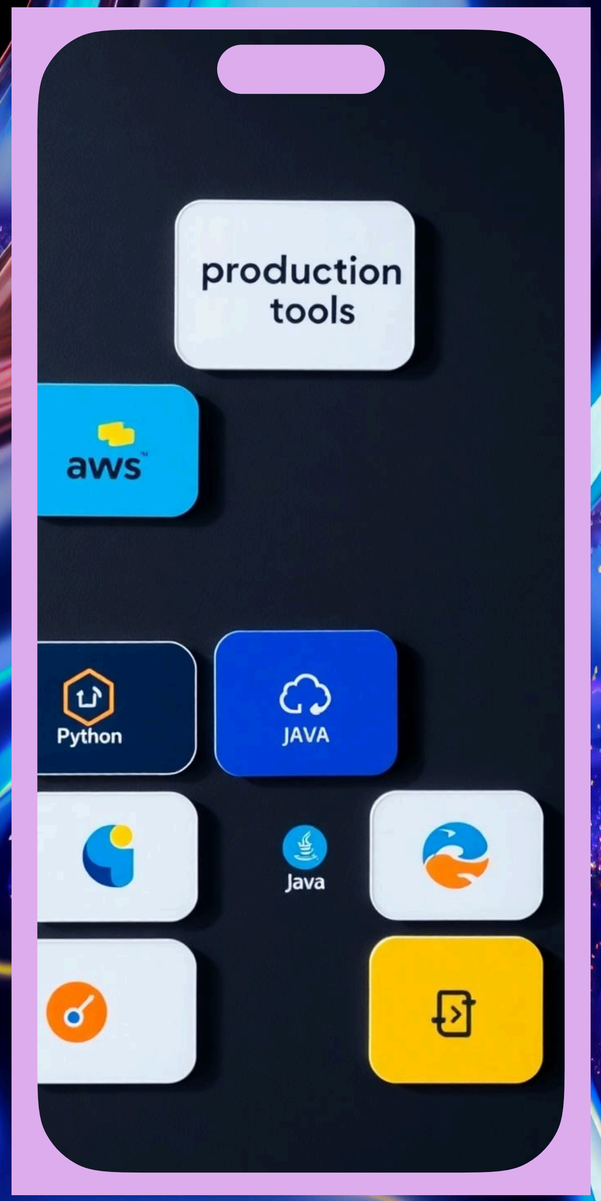

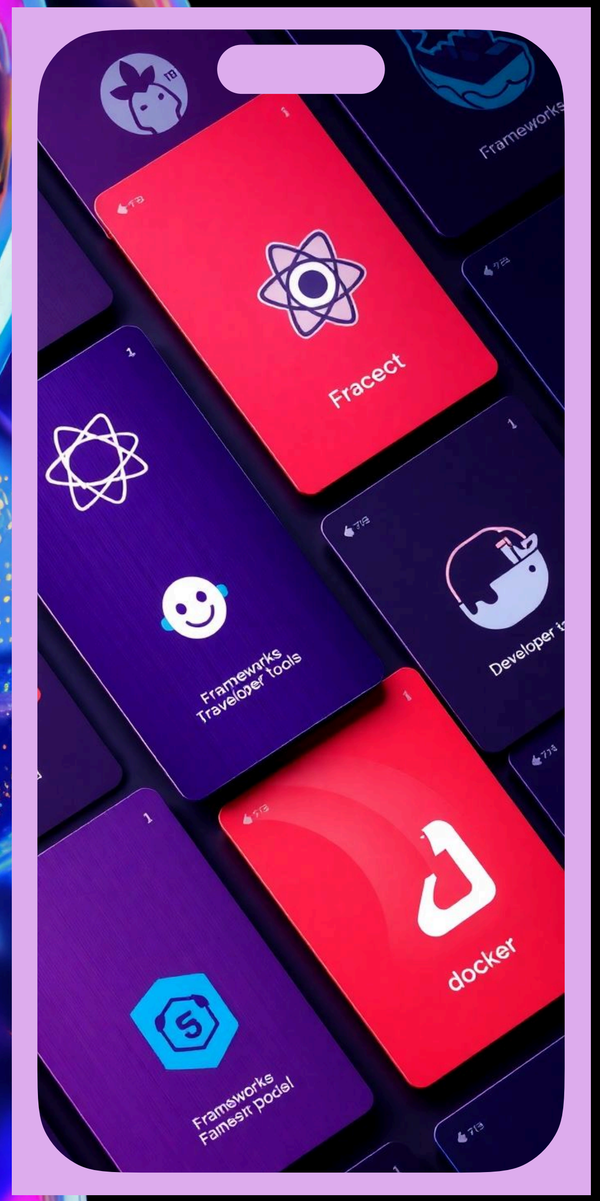

Skills Grid

Categorized skills with technology logos and distinct category colors.

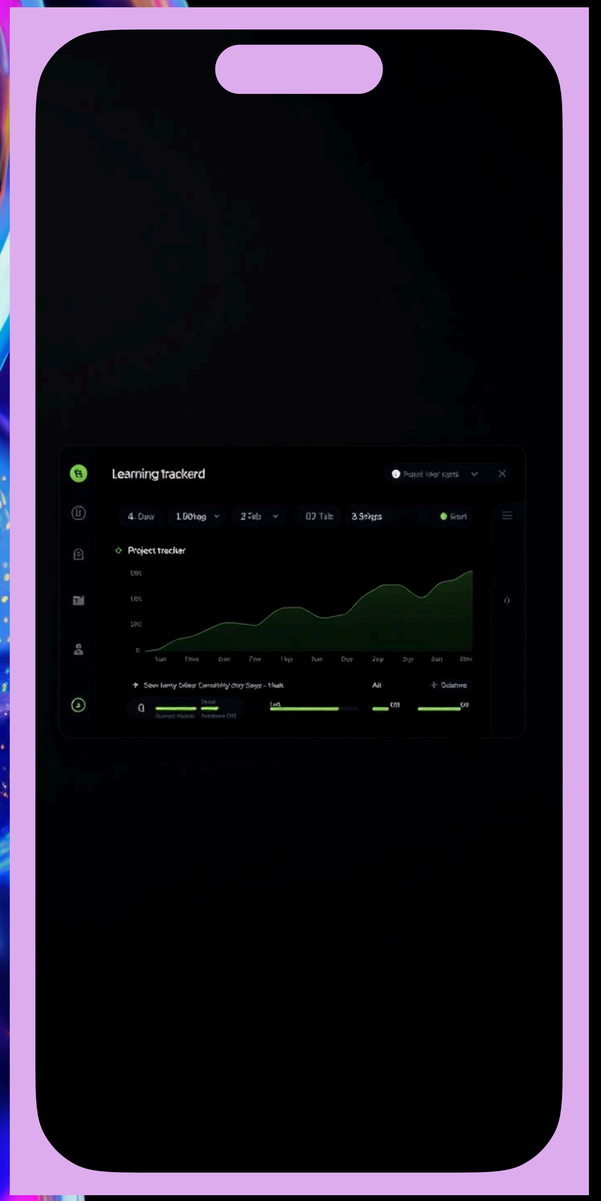

Current Focus

Applying for Summer/Fall 2026 roles. Focusing on System Design, DSA, and project building.

Apr 2026

Life Moments

Contact

tanmay.v.bhuskute@gmail.com
linkedin.com/in/tanmay-bhuskute
github.com/Tanmayb05

Let’s build something useful.

Cover: Revised Direction 1
Hero Section 2
About & Impact 3
Timeline 4
Project Cards 5