ANALYSIS OF CRIME DATA USING SQL QUERIES

DONE BY

TARA JOHNSON

3RD YEAR AIDS

SRI RANGANATHAR INSTITUTE OF ENGINEERING AND TECHNOLOGY

1) RETRIVING ALL THEFT-RELATED CRIMES:

```
SELECT * FROM crime_data

WHERE Category = 'Theft';
```

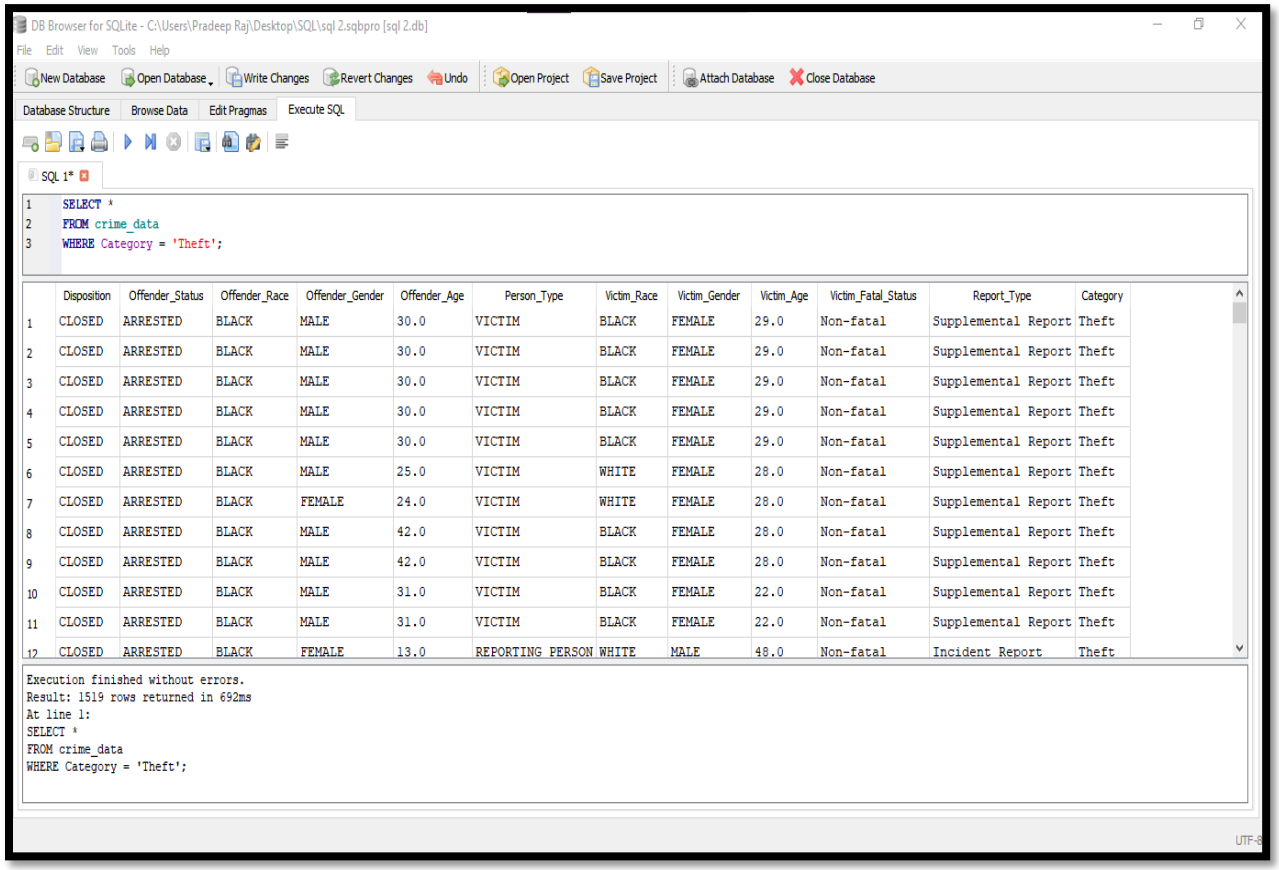

	Disposition	Offender_Status	Offender_Race	Offender_Gender	Offender_Age	Person_Type	Victim_Race	Victim_Gender	Victim_Age	Victim_Fatal_Status	Report_Type	Category
1	CLOSED	ARRESTED	BLACK	MALE	30.0	VICTIM	BLACK	FEMALE	29.0	Non-fatal	Supplemental Report	Theft
2	CLOSED	ARRESTED	BLACK	MALE	30.0	VICTIM	BLACK	FEMALE	29.0	Non-fatal	Supplemental Report	Theft
3	CLOSED	ARRESTED	BLACK	MALE	30.0	VICTIM	BLACK	FEMALE	29.0	Non-fatal	Supplemental Report	Theft
4	CLOSED	ARRESTED	BLACK	MALE	30.0	VICTIM	BLACK	FEMALE	29.0	Non-fatal	Supplemental Report	Theft
5	CLOSED	ARRESTED	BLACK	MALE	30.0	VICTIM	BLACK	FEMALE	29.0	Non-fatal	Supplemental Report	Theft
6	CLOSED	ARRESTED	BLACK	MALE	25.0	VICTIM	WHITE	FEMALE	28.0	Non-fatal	Supplemental Report	Theft
7	CLOSED	ARRESTED	BLACK	FEMALE	24.0	VICTIM	WHITE	FEMALE	28.0	Non-fatal	Supplemental Report	Theft
8	CLOSED	ARRESTED	BLACK	MALE	42.0	VICTIM	BLACK	FEMALE	28.0	Non-fatal	Supplemental Report	Theft
9	CLOSED	ARRESTED	BLACK	MALE	42.0	VICTIM	BLACK	FEMALE	28.0	Non-fatal	Supplemental Report	Theft
10	CLOSED	ARRESTED	BLACK	MALE	31.0	VICTIM	BLACK	FEMALE	22.0	Non-fatal	Supplemental Report	Theft
11	CLOSED	ARRESTED	BLACK	MALE	31.0	VICTIM	BLACK	FEMALE	22.0	Non-fatal	Supplemental Report	Theft
12	CLOSED	ARRESTED	BLACK	FEMALE	13.0	REPORTING PERSON	WHITE	MALE	48.0	Non-fatal	Incident Report	Theft

2) COUNT TOTAL NUMBER OF CRIMES:

```
SELECT COUNT(*) AS total_crimes
FROM crime_data;
```

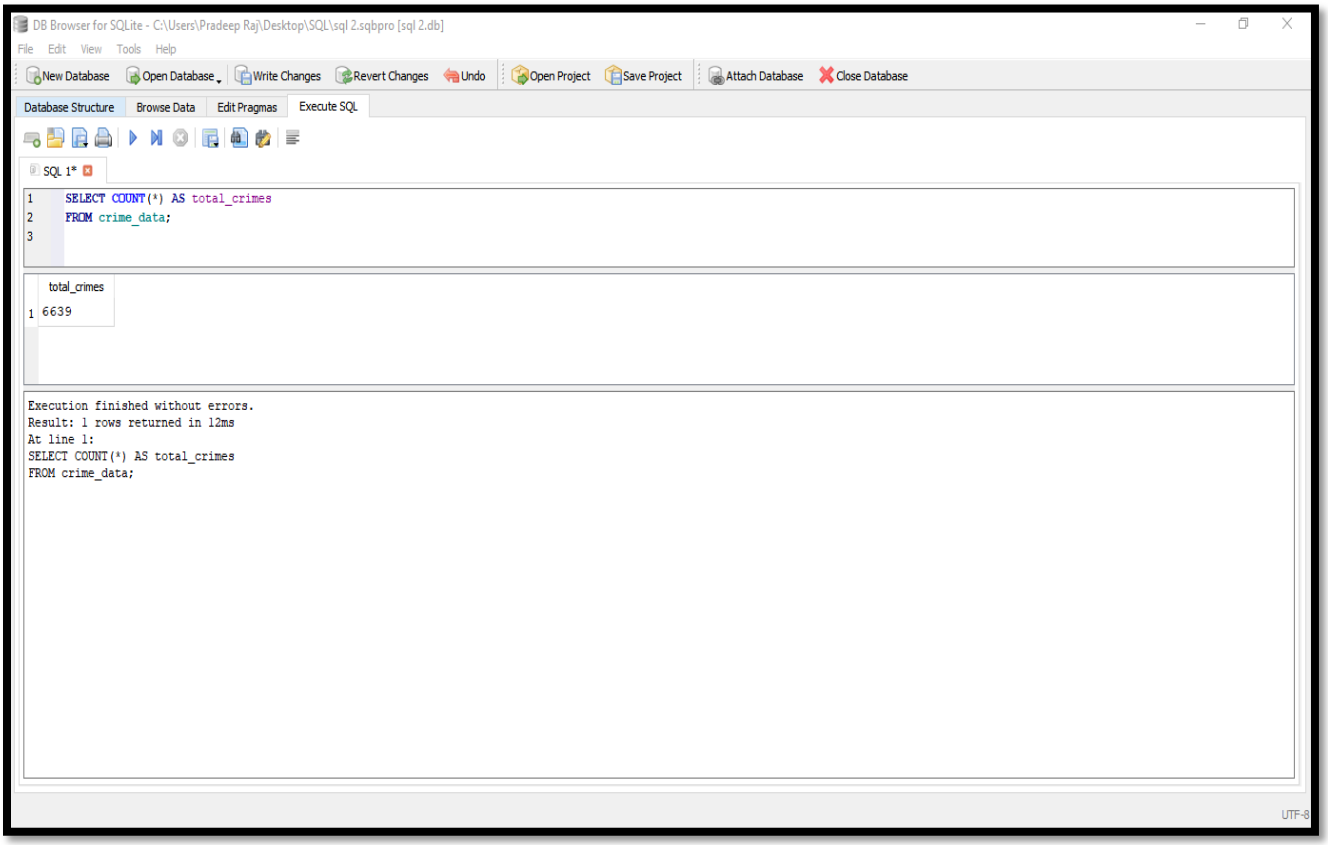

3) COUNT CRIMES BY CATEGORY:

```
SELECT Category, COUNT(*) AS crime_count
FROM crime_data
GROUP BY Category;
```

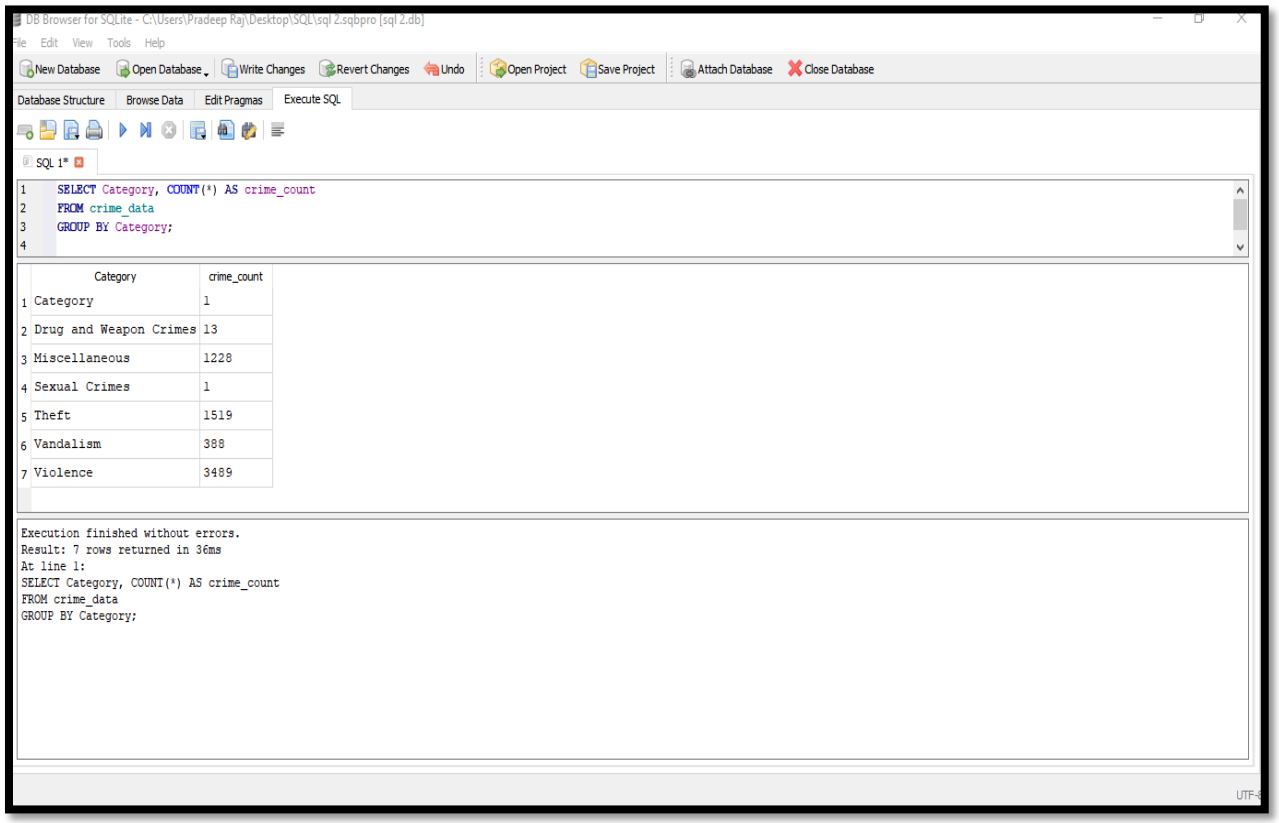

4) NUMBER OF ARRESTED OFFENDERS:

```
SELECT COUNT(*) AS Arrested_Count

FROM crime_data

WHERE Offender_Status = 'ARRESTED';
```

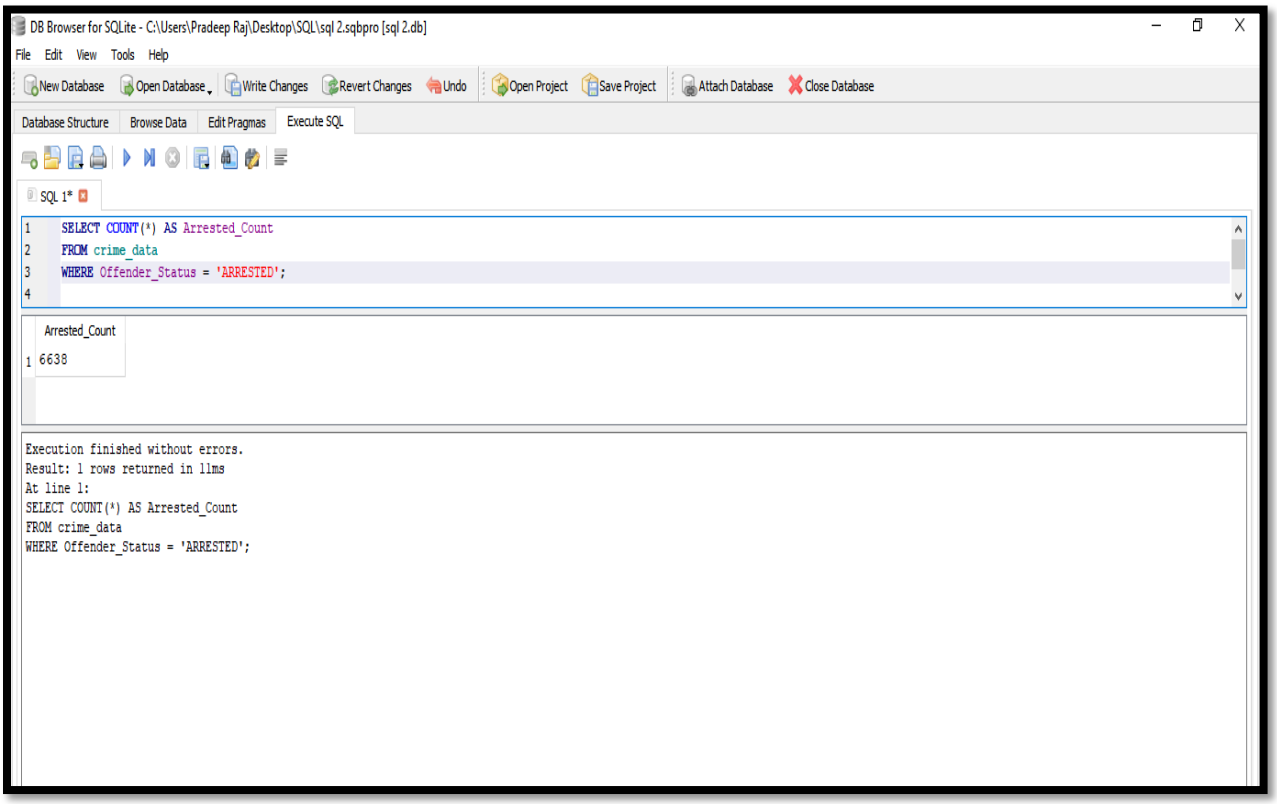

5) CRIMES INVOLVING MALE OFFENDERS:

```
SELECT *FROM crime_data

WHERE Offender_Gender = 'MALE';
```

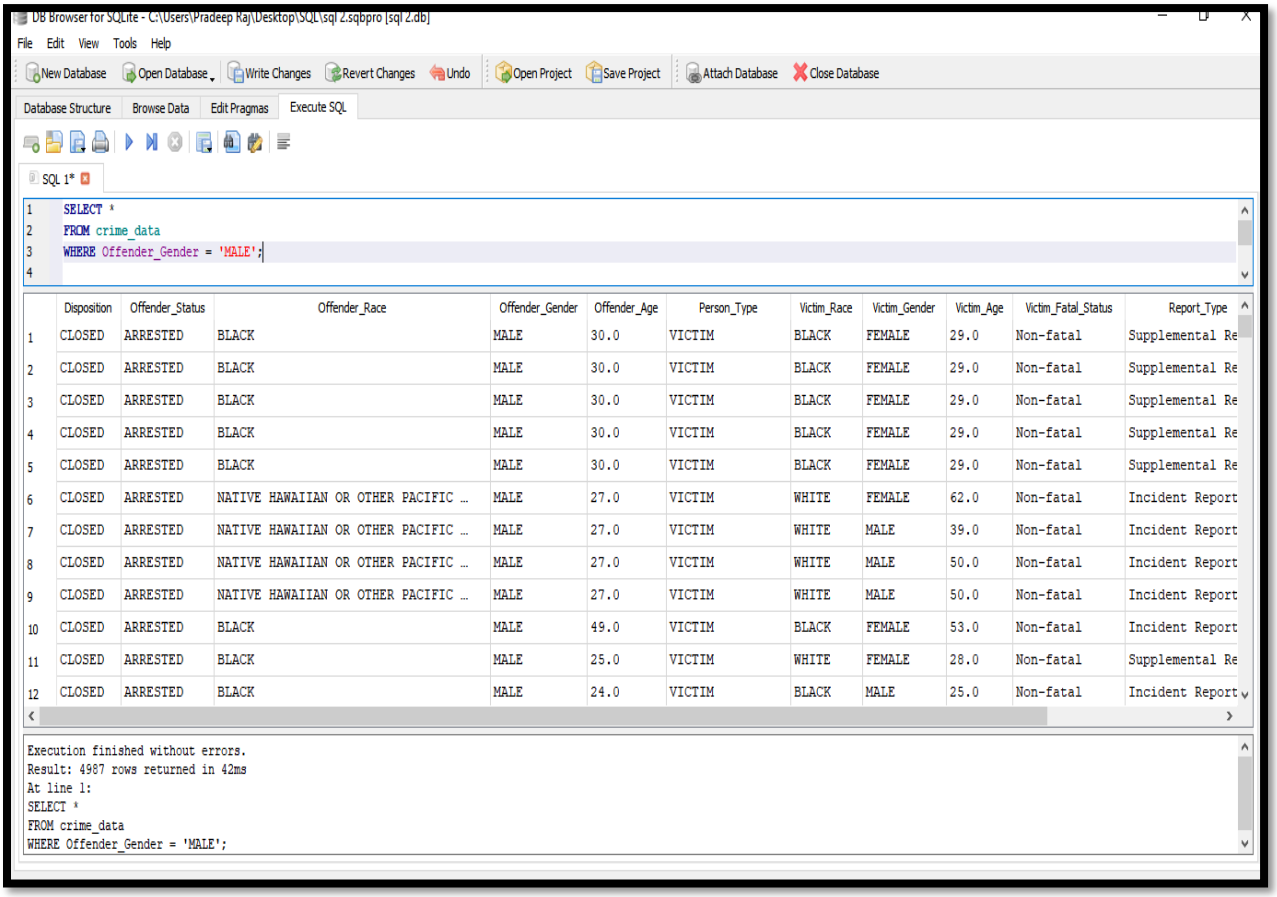

	Disposition	Offender_Status	Offender_Race	Offender_Gender	Offender_Age	Person_Type	Victim_Race	Victim_Gender	Victim_Age	Victim_Fatal_Status	Report_Type
1	CLOSED	ARRESTED	BLACK	MALE	30.0	VICTIM	BLACK	FEMALE	29.0	Non-fatal	Supplemental Re
2	CLOSED	ARRESTED	BLACK	MALE	30.0	VICTIM	BLACK	FEMALE	29.0	Non-fatal	Supplemental Re
3	CLOSED	ARRESTED	BLACK	MALE	30.0	VICTIM	BLACK	FEMALE	29.0	Non-fatal	Supplemental Re
4	CLOSED	ARRESTED	BLACK	MALE	30.0	VICTIM	BLACK	FEMALE	29.0	Non-fatal	Supplemental Re
5	CLOSED	ARRESTED	BLACK	MALE	30.0	VICTIM	BLACK	FEMALE	29.0	Non-fatal	Supplemental Re
6	CLOSED	ARRESTED	NATIVE HAWAIIAN OR OTHER PACIFIC ...	MALE	27.0	VICTIM	WHITE	FEMALE	62.0	Non-fatal	Incident Report
7	CLOSED	ARRESTED	NATIVE HAWAIIAN OR OTHER PACIFIC ...	MALE	27.0	VICTIM	WHITE	MALE	39.0	Non-fatal	Incident Report
8	CLOSED	ARRESTED	NATIVE HAWAIIAN OR OTHER PACIFIC ...	MALE	27.0	VICTIM	WHITE	MALE	50.0	Non-fatal	Incident Report
9	CLOSED	ARRESTED	NATIVE HAWAIIAN OR OTHER PACIFIC ...	MALE	27.0	VICTIM	WHITE	MALE	50.0	Non-fatal	Incident Report
10	CLOSED	ARRESTED	BLACK	MALE	49.0	VICTIM	BLACK	FEMALE	53.0	Non-fatal	Incident Report
11	CLOSED	ARRESTED	BLACK	MALE	25.0	VICTIM	WHITE	FEMALE	28.0	Non-fatal	Supplemental Re
12	CLOSED	ARRESTED	BLACK	MALE	24.0	VICTIM	BLACK	MALE	25.0	Non-fatal	Incident Report

6) AVERAGE OFFENDER AGE BY GENDER:

```
SELECT Offender_Gender, AVG(Offender_Age) AS avg_age
FROM crime_data
GROUP BY Offender_Gender;
```

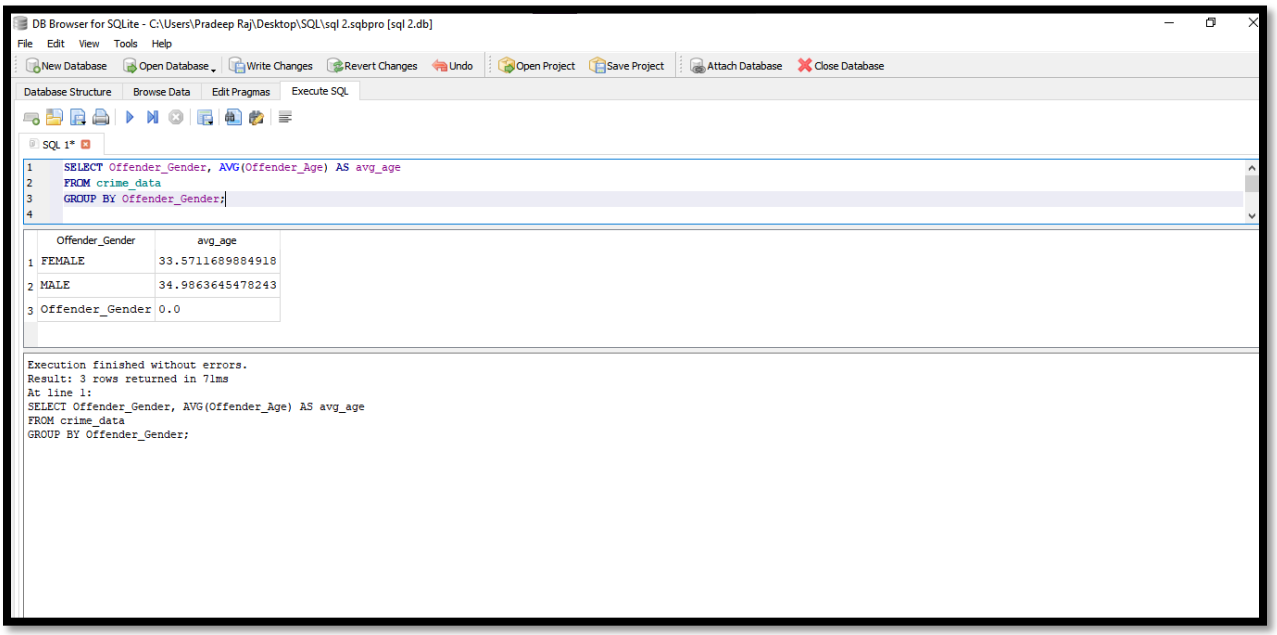

7) CRIMES WHERE VICTIM IS FEMALE:

```
SELECT *FROM crime_data

WHERE Victim_Gender = 'FEMALE';
```

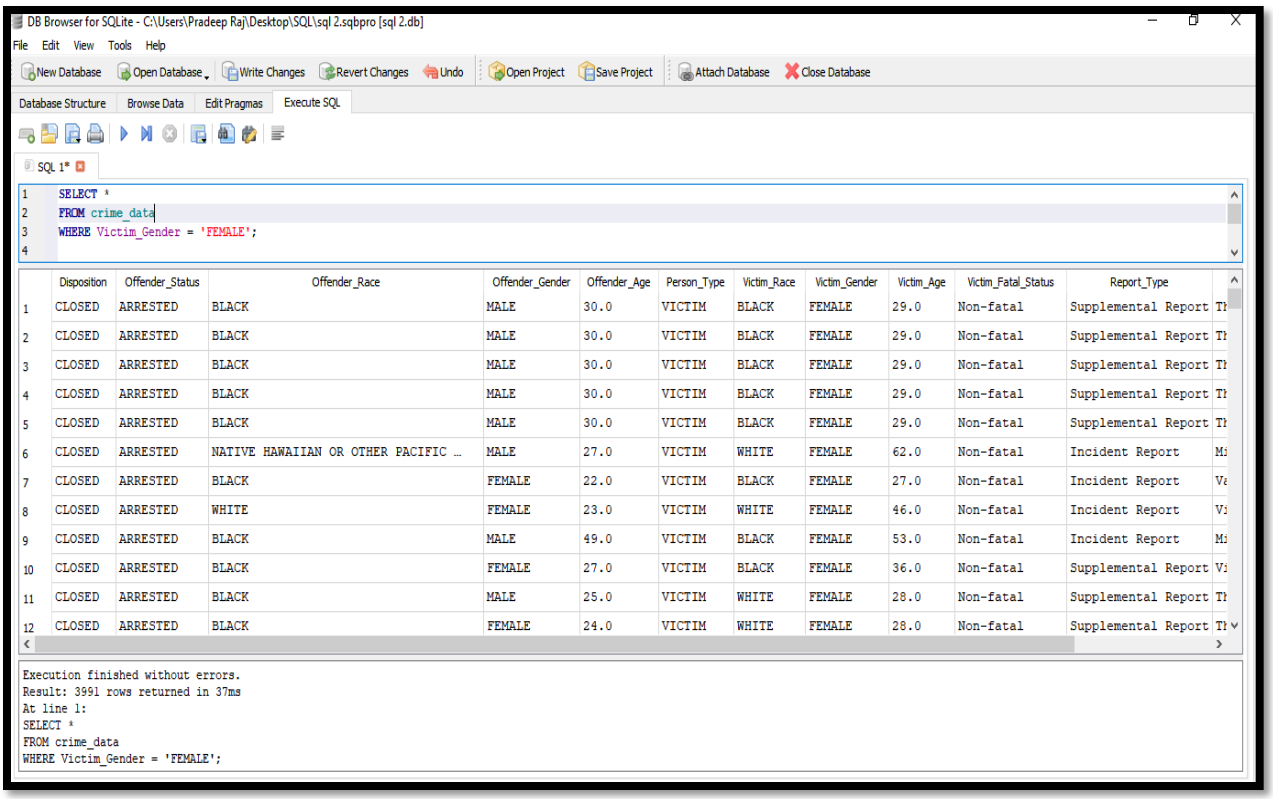

	Disposition	Offender_Status	Offender_Race	Offender_Gender	Offender_Age	Person_Type	Victim_Race	Victim_Gender	Victim_Age	Victim_Fatal_Status	Report_Type
1	CLOSED	ARRESTED	BLACK	MALE	30.0	VICTIM	BLACK	FEMALE	29.0	Non-fatal	Supplemental Report
2	CLOSED	ARRESTED	BLACK	MALE	30.0	VICTIM	BLACK	FEMALE	29.0	Non-fatal	Supplemental Report
3	CLOSED	ARRESTED	BLACK	MALE	30.0	VICTIM	BLACK	FEMALE	29.0	Non-fatal	Supplemental Report
4	CLOSED	ARRESTED	BLACK	MALE	30.0	VICTIM	BLACK	FEMALE	29.0	Non-fatal	Supplemental Report
5	CLOSED	ARRESTED	BLACK	MALE	30.0	VICTIM	BLACK	FEMALE	29.0	Non-fatal	Supplemental Report
6	CLOSED	ARRESTED	NATIVE HAWAIIAN OR OTHER PACIFIC ...	MALE	27.0	VICTIM	WHITE	FEMALE	62.0	Non-fatal	Incident Report
7	CLOSED	ARRESTED	BLACK	FEMALE	22.0	VICTIM	BLACK	FEMALE	27.0	Non-fatal	Incident Report
8	CLOSED	ARRESTED	WHITE	FEMALE	23.0	VICTIM	WHITE	FEMALE	46.0	Non-fatal	Incident Report
9	CLOSED	ARRESTED	BLACK	MALE	49.0	VICTIM	BLACK	FEMALE	53.0	Non-fatal	Incident Report
10	CLOSED	ARRESTED	BLACK	FEMALE	27.0	VICTIM	BLACK	FEMALE	36.0	Non-fatal	Supplemental Report
11	CLOSED	ARRESTED	BLACK	MALE	25.0	VICTIM	WHITE	FEMALE	28.0	Non-fatal	Supplemental Report
12	CLOSED	ARRESTED	BLACK	FEMALE	24.0	VICTIM	WHITE	FEMALE	28.0	Non-fatal	Supplemental Report

8) CRIMES WITH NON-FATAL VICTIMS:

```
SELECT *FROM crime_data

WHERE Victim_Fatal_Status = 'Non-fatal';
```

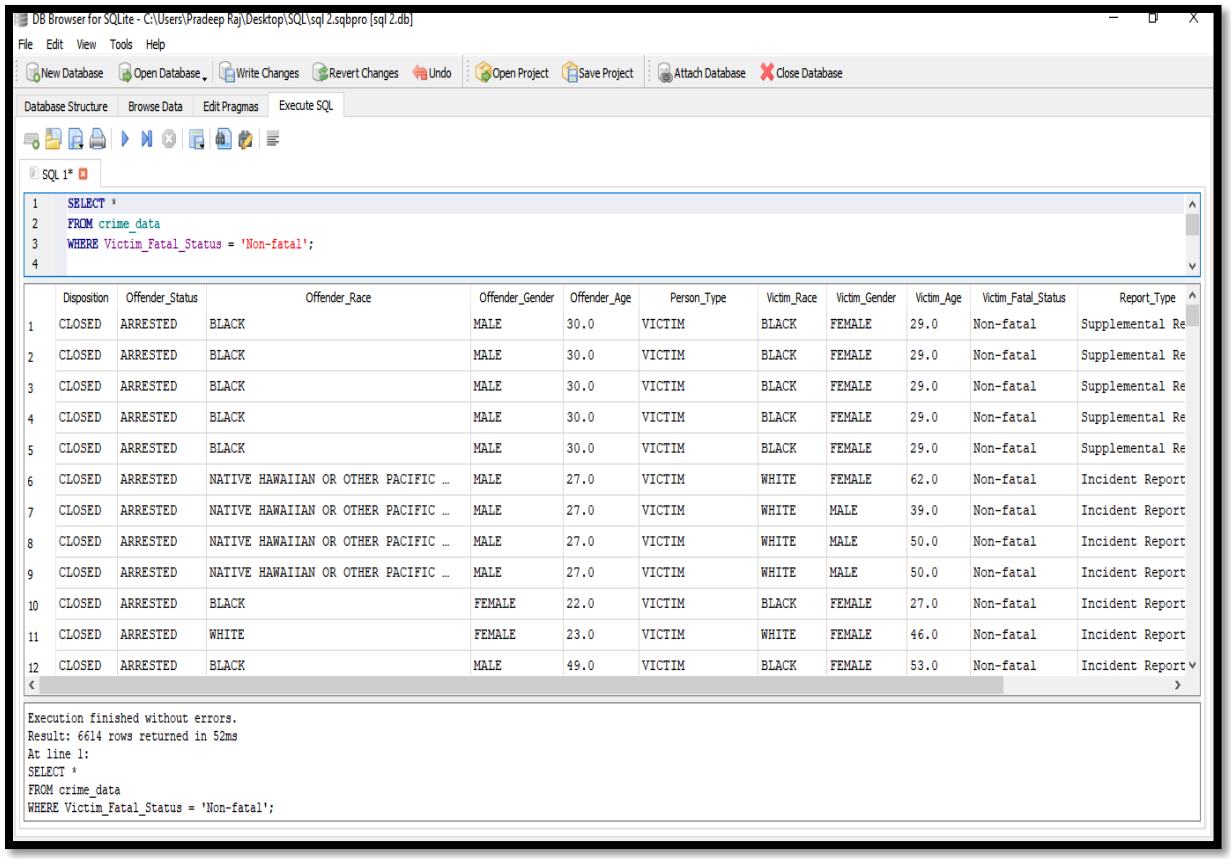

	Disposition	Offender_Status	Offender_Race	Offender_Gender	Offender_Age	Person_Type	Victim_Race	Victim_Gender	Victim_Age	Victim_Fatal_Status	Report_Type
1	CLOSED	ARRESTED	BLACK	MALE	30.0	VICTIM	BLACK	FEMALE	29.0	Non-fatal	Supplemental Re
2	CLOSED	ARRESTED	BLACK	MALE	30.0	VICTIM	BLACK	FEMALE	29.0	Non-fatal	Supplemental Re
3	CLOSED	ARRESTED	BLACK	MALE	30.0	VICTIM	BLACK	FEMALE	29.0	Non-fatal	Supplemental Re
4	CLOSED	ARRESTED	BLACK	MALE	30.0	VICTIM	BLACK	FEMALE	29.0	Non-fatal	Supplemental Re
5	CLOSED	ARRESTED	BLACK	MALE	30.0	VICTIM	BLACK	FEMALE	29.0	Non-fatal	Supplemental Re
6	CLOSED	ARRESTED	NATIVE HAWAIIAN OR OTHER PACIFIC ...	MALE	27.0	VICTIM	WHITE	FEMALE	62.0	Non-fatal	Incident Report
7	CLOSED	ARRESTED	NATIVE HAWAIIAN OR OTHER PACIFIC ...	MALE	27.0	VICTIM	WHITE	MALE	39.0	Non-fatal	Incident Report
8	CLOSED	ARRESTED	NATIVE HAWAIIAN OR OTHER PACIFIC ...	MALE	27.0	VICTIM	WHITE	MALE	50.0	Non-fatal	Incident Report
9	CLOSED	ARRESTED	NATIVE HAWAIIAN OR OTHER PACIFIC ...	MALE	27.0	VICTIM	WHITE	MALE	50.0	Non-fatal	Incident Report
10	CLOSED	ARRESTED	BLACK	FEMALE	22.0	VICTIM	BLACK	FEMALE	27.0	Non-fatal	Incident Report
11	CLOSED	ARRESTED	WHITE	FEMALE	23.0	VICTIM	WHITE	FEMALE	46.0	Non-fatal	Incident Report
12	CLOSED	ARRESTED	BLACK	MALE	49.0	VICTIM	BLACK	FEMALE	53.0	Non-fatal	Incident Report

9) CRIMES REPORTED AS SUPPLEMENTAL REPORTS:

```
SELECT *FROM crime_data

WHERE "Report_Type" = 'Supplemental Report';
```

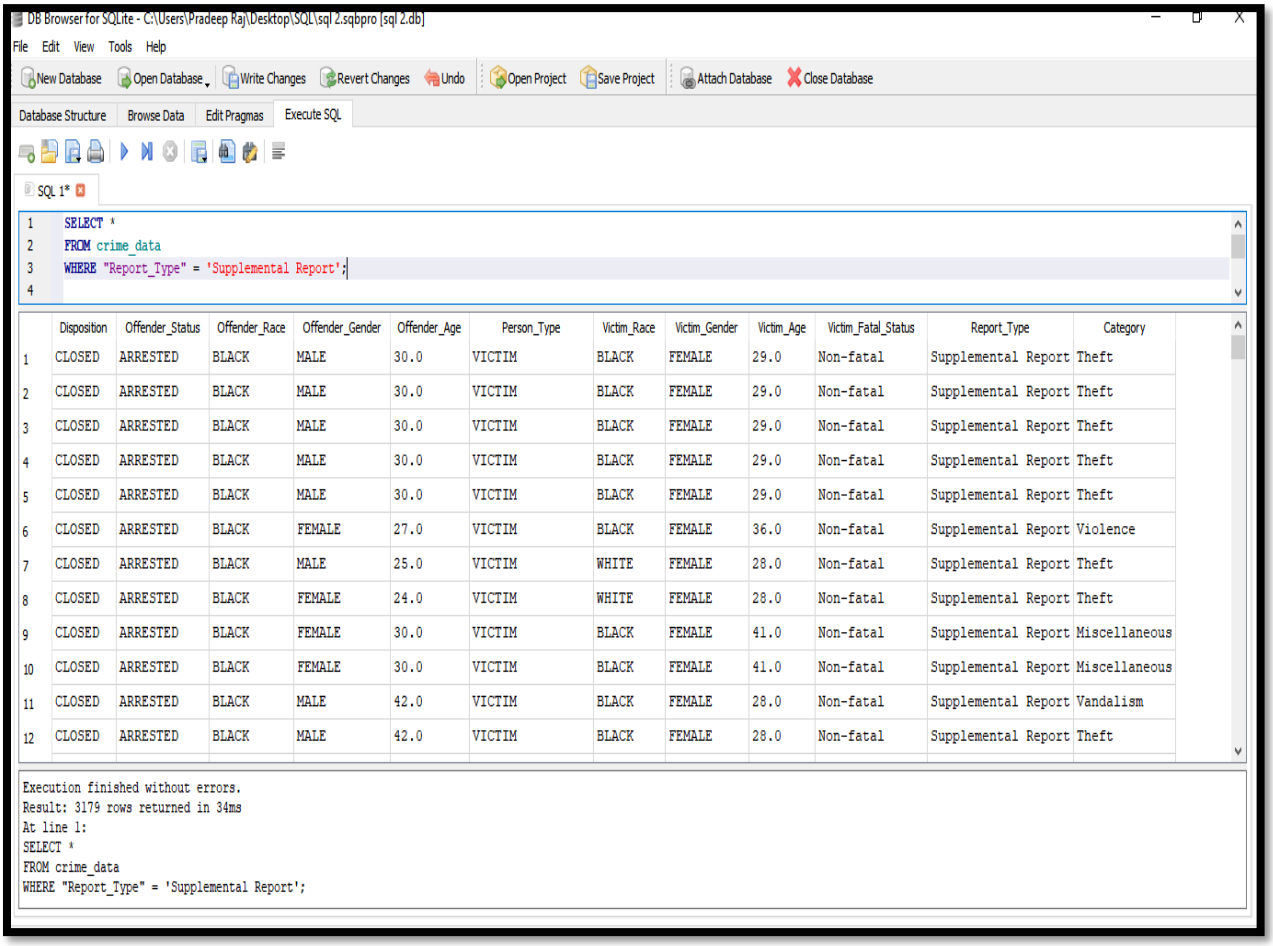

	Disposition	Offender_Status	Offender_Race	Offender_Gender	Offender_Age	Person_Type	Victim_Race	Victim_Gender	Victim_Age	Victim_Fatal_Status	Report_Type	Category
1	CLOSED	ARRESTED	BLACK	MALE	30.0	VICTIM	BLACK	FEMALE	29.0	Non-fatal	Supplemental Report	Theft
2	CLOSED	ARRESTED	BLACK	MALE	30.0	VICTIM	BLACK	FEMALE	29.0	Non-fatal	Supplemental Report	Theft
3	CLOSED	ARRESTED	BLACK	MALE	30.0	VICTIM	BLACK	FEMALE	29.0	Non-fatal	Supplemental Report	Theft
4	CLOSED	ARRESTED	BLACK	MALE	30.0	VICTIM	BLACK	FEMALE	29.0	Non-fatal	Supplemental Report	Theft
5	CLOSED	ARRESTED	BLACK	MALE	30.0	VICTIM	BLACK	FEMALE	29.0	Non-fatal	Supplemental Report	Theft
6	CLOSED	ARRESTED	BLACK	FEMALE	27.0	VICTIM	BLACK	FEMALE	36.0	Non-fatal	Supplemental Report	Violence
7	CLOSED	ARRESTED	BLACK	MALE	25.0	VICTIM	WHITE	FEMALE	28.0	Non-fatal	Supplemental Report	Theft
8	CLOSED	ARRESTED	BLACK	FEMALE	24.0	VICTIM	WHITE	FEMALE	28.0	Non-fatal	Supplemental Report	Theft
9	CLOSED	ARRESTED	BLACK	FEMALE	30.0	VICTIM	BLACK	FEMALE	41.0	Non-fatal	Supplemental Report	Miscellaneous
10	CLOSED	ARRESTED	BLACK	FEMALE	30.0	VICTIM	BLACK	FEMALE	41.0	Non-fatal	Supplemental Report	Miscellaneous
11	CLOSED	ARRESTED	BLACK	MALE	42.0	VICTIM	BLACK	FEMALE	28.0	Non-fatal	Supplemental Report	Vandalism
12	CLOSED	ARRESTED	BLACK	MALE	42.0	VICTIM	BLACK	FEMALE	28.0	Non-fatal	Supplemental Report	Theft

10) INSERT A QUERY:

```
INSERT INTO crime_data (
Disposition,
Offender_Status,
Offender_Race,
Offender_Gender,
Offender_Age,
Person_Type,
Victim_Race,
Victim_Gender,
Victim_Age,
Victim_Fatal_Status,
"Report_Type",
Category
 )
 VALUES (
'CLOSED',
'ARRESTED',
'WHITE',
'MALE',
32,
'OFFENDER',
'BLACK',
'FEMALE',
28,
'Non-fatal',
'Initial Report',
'Theft'
 );
```

DB Browser for SQLite - C:\Users\Pradeep Raj\Desktop\SQL\sql 2.sqbpro [sql 2.db]

File Edit View Tools Help

New Database | Open Database | Write Changes | Revert Changes | Undo | Open Project | Save Project | Attach Database | Close Database

Database Structure | Browse Data | Edit Pragmas | Execute SQL

SQL 1*

```sql
INSERT INTO crime_data (
    Disposition,
    Offender_Status,
    Offender_Race,
    Offender_Gender,
    Offender_Age,
    Person_Type,
    Victim_Race,
    Victim_Gender,
    Victim_Age,
    Victim_Fatal_Status,
    "Report_Type",
    Category
)
```

```
Result: query executed successfully. Took 0ms, 1 rows affected
At line 1:
INSERT INTO crime_data (
    Disposition,
    Offender_Status,
    Offender_Race,
    Offender_Gender,
    Offender_Age,
    Person_Type,
    Victim_Race,
    Victim_Gender,
    Victim_Age,
    Victim_Fatal_Status,
```

11) CRIMES WHERE OFFENDER AGE IS ABOVE 40:

```
SELECT *FROM crime_data
WHERE Offender_Age > 40;
```

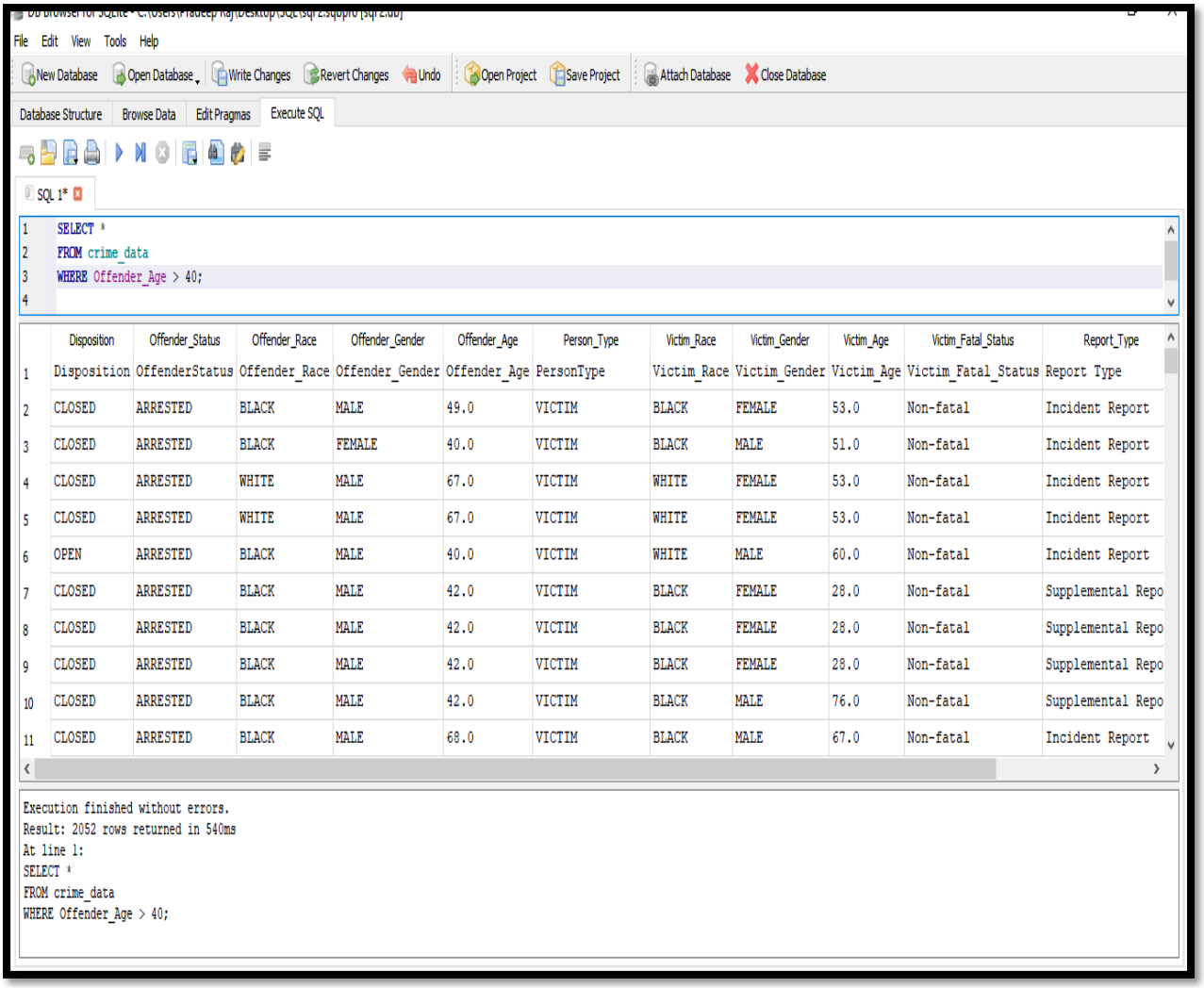

```
SELECT *
FROM crime_data
WHERE Offender_Age > 40;
```

	Disposition	Offender_Status	Offender_Race	Offender_Gender	Offender_Age	Person_Type	Victim_Race	Victim_Gender	Victim_Age	Victim_Fatal_Status	Report_Type
1	Disposition	OffenderStatus	Offender_Race	Offender_Gender	Offender_Age	PersonType	Victim_Race	Victim_Gender	Victim_Age	Victim_Fatal_Status	Report Type
2	CLOSED	ARRESTED	BLACK	MALE	49.0	VICTIM	BLACK	FEMALE	53.0	Non-fatal	Incident Report
3	CLOSED	ARRESTED	BLACK	FEMALE	40.0	VICTIM	BLACK	MALE	51.0	Non-fatal	Incident Report
4	CLOSED	ARRESTED	WHITE	MALE	67.0	VICTIM	WHITE	FEMALE	53.0	Non-fatal	Incident Report
5	CLOSED	ARRESTED	WHITE	MALE	67.0	VICTIM	WHITE	FEMALE	53.0	Non-fatal	Incident Report
6	OPEN	ARRESTED	BLACK	MALE	40.0	VICTIM	WHITE	MALE	60.0	Non-fatal	Incident Report
7	CLOSED	ARRESTED	BLACK	MALE	42.0	VICTIM	BLACK	FEMALE	28.0	Non-fatal	Supplemental Repo
8	CLOSED	ARRESTED	BLACK	MALE	42.0	VICTIM	BLACK	FEMALE	28.0	Non-fatal	Supplemental Repo
9	CLOSED	ARRESTED	BLACK	MALE	42.0	VICTIM	BLACK	FEMALE	28.0	Non-fatal	Supplemental Repo
10	CLOSED	ARRESTED	BLACK	MALE	42.0	VICTIM	BLACK	MALE	76.0	Non-fatal	Supplemental Repo
11	CLOSED	ARRESTED	BLACK	MALE	68.0	VICTIM	BLACK	MALE	67.0	Non-fatal	Incident Report

```
Execution finished without errors.
Result: 2052 rows returned in 540ms
At line 1:
SELECT *
FROM crime_data
WHERE Offender_Age > 40;
```

12) YOUNG AGE VICTIM (AGE < 18):

```
SELECT *FROM crime_data

WHERE Victim_Age < 18;
```

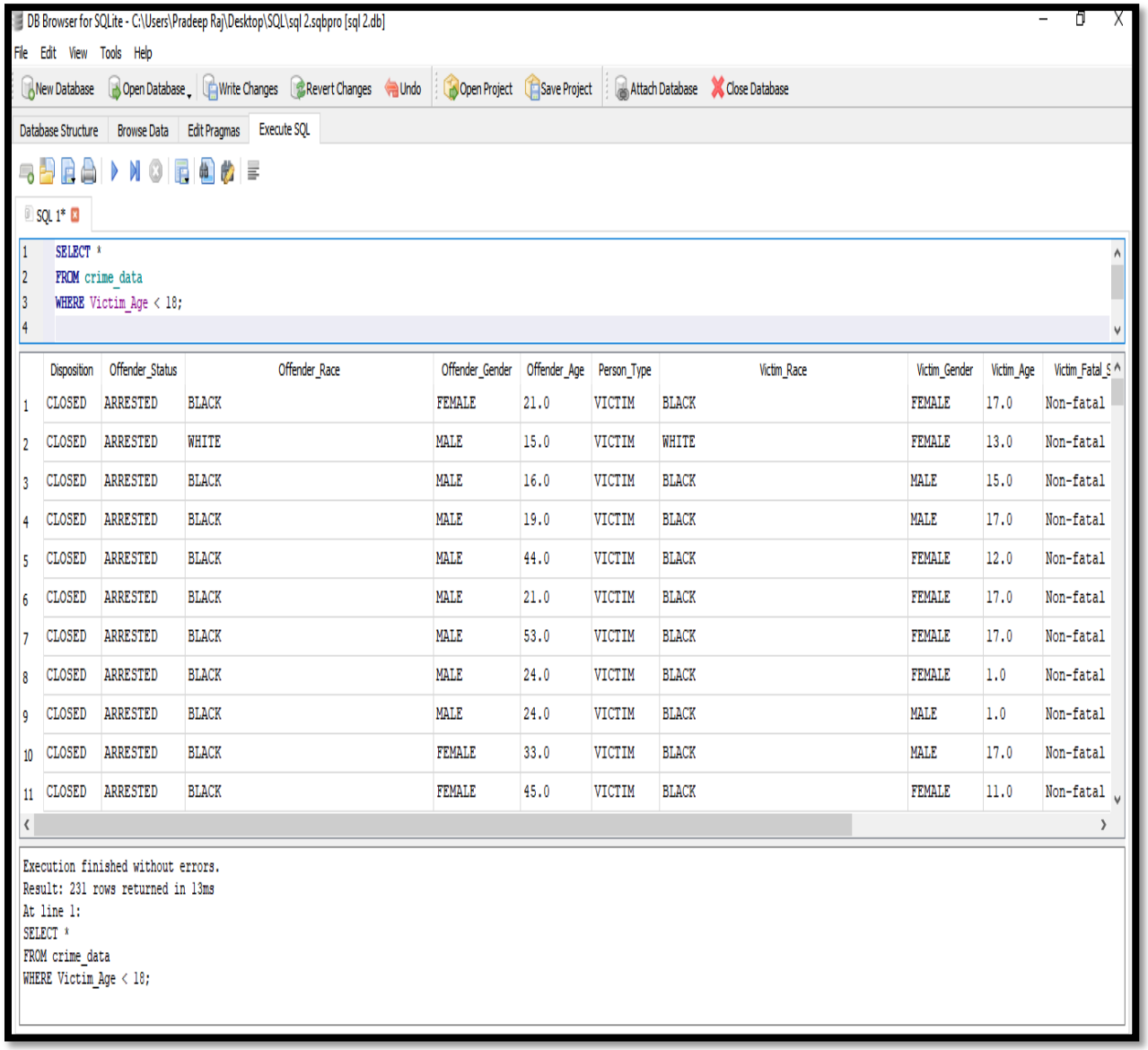

	Disposition	Offender_Status	Offender_Race	Offender_Gender	Offender_Age	Person_Type	Victim_Race	Victim_Gender	Victim_Age	Victim_Fatal_S
1	CLOSED	ARRESTED	BLACK	FEMALE	21.0	VICTIM	BLACK	FEMALE	17.0	Non-fatal
2	CLOSED	ARRESTED	WHITE	MALE	15.0	VICTIM	WHITE	FEMALE	13.0	Non-fatal
3	CLOSED	ARRESTED	BLACK	MALE	16.0	VICTIM	BLACK	MALE	15.0	Non-fatal
4	CLOSED	ARRESTED	BLACK	MALE	19.0	VICTIM	BLACK	MALE	17.0	Non-fatal
5	CLOSED	ARRESTED	BLACK	MALE	44.0	VICTIM	BLACK	FEMALE	12.0	Non-fatal
6	CLOSED	ARRESTED	BLACK	MALE	21.0	VICTIM	BLACK	FEMALE	17.0	Non-fatal
7	CLOSED	ARRESTED	BLACK	MALE	53.0	VICTIM	BLACK	FEMALE	17.0	Non-fatal
8	CLOSED	ARRESTED	BLACK	MALE	24.0	VICTIM	BLACK	FEMALE	1.0	Non-fatal
9	CLOSED	ARRESTED	BLACK	MALE	24.0	VICTIM	BLACK	MALE	1.0	Non-fatal
10	CLOSED	ARRESTED	BLACK	FEMALE	33.0	VICTIM	BLACK	MALE	17.0	Non-fatal
11	CLOSED	ARRESTED	BLACK	FEMALE	45.0	VICTIM	BLACK	FEMALE	11.0	Non-fatal

13) CATEGORY - WISE AVERAGE OFFENDER AGE:

```
SELECT Category, AVG(Offender_Age) AS avg_offender_age
FROM crime_data
GROUP BY Category;
```

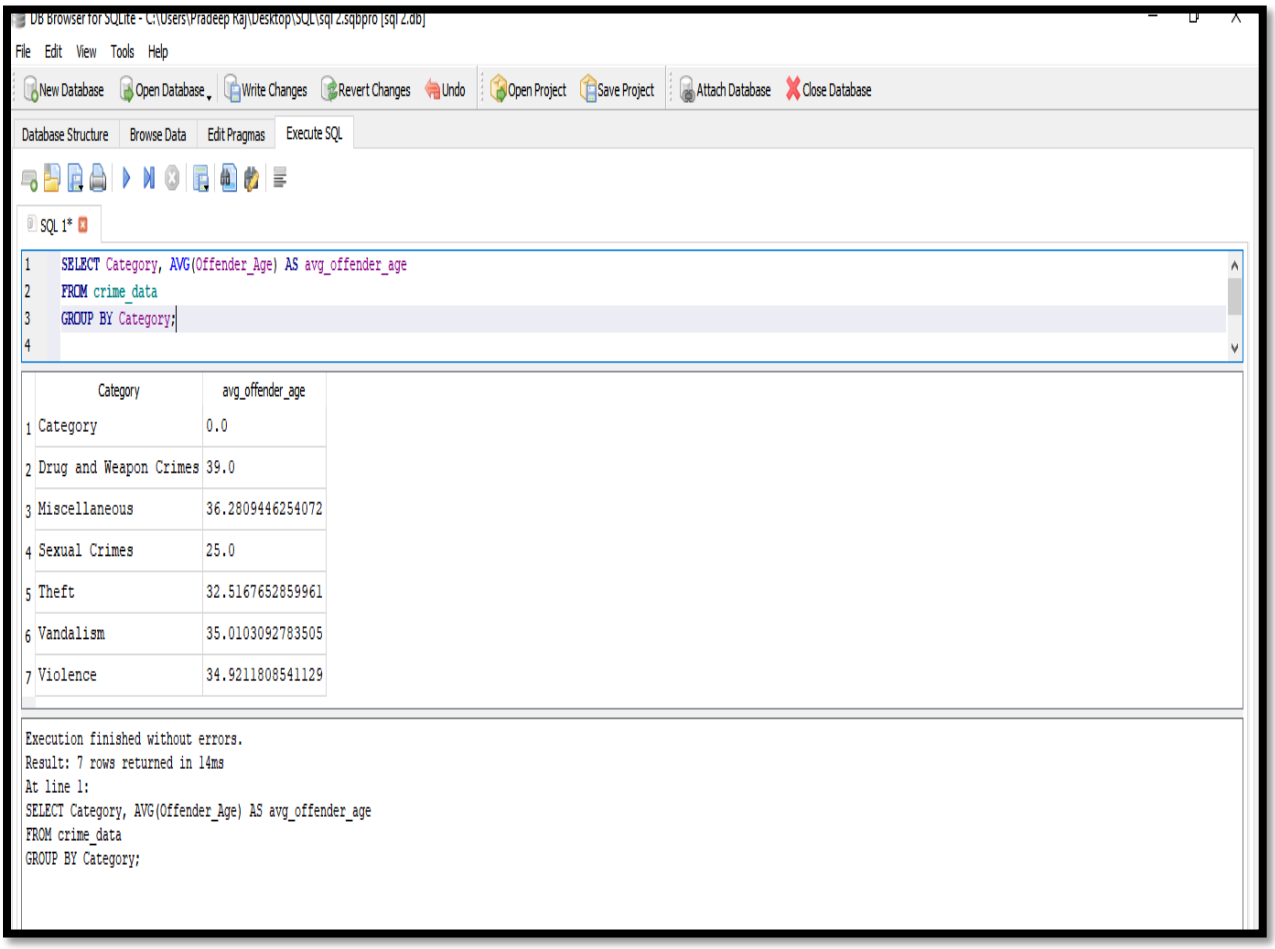

14) TOP 3 MOST COMMON CRIME CATEGORIES:

```
SELECT Category, COUNT(*) AS total
FROM crime_data
GROUP BY Category
ORDER BY total DESC
LIMIT 3;
```

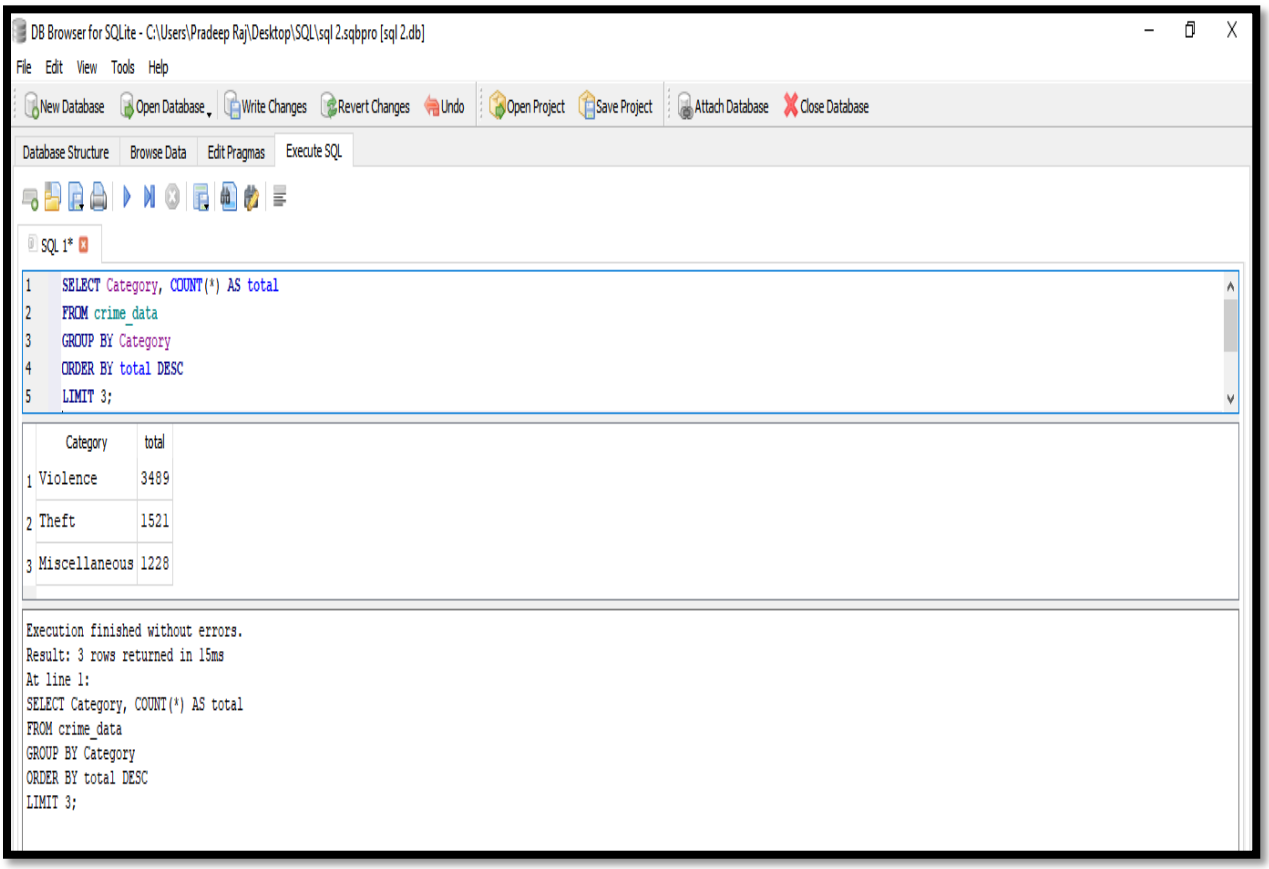

15) CRIMES WHERE OFFENDER AND VICTIM RACE ARE SAME:

```
SELECT *FROM crime_data

WHERE Offender_Race = Victim_Race;
```

DB Browser for SQLite - C:\Users\Pradeep Raj\Desktop\SQL\sql 2.sqbpro [sql 2.db]

File Edit View Tools Help

New Database | Open Database | Write Changes | Revert Changes | Undo | Open Project | Save Project | Attach Database | Close Database

Database Structure | Browse Data | Edit Pragmas | Execute SQL

SQL 1*

```
1 SELECT *
2 FROM crime_data
3 WHERE Offender_Race = Victim_Race;
4
```

	Disposition	Offender_Status	Offender_Race	Offender_Gender	Offender_Age	Person_Type	Victim_Race	Victim_Gender	Victim_Age	Victim_Fatal_Status	Report_Type	Category
1	CLOSED	ARRESTED	BLACK	MALE	30.0	VICTIM	BLACK	FEMALE	29.0	Non-fatal	Supplemental Report	Theft
2	CLOSED	ARRESTED	BLACK	MALE	30.0	VICTIM	BLACK	FEMALE	29.0	Non-fatal	Supplemental Report	Theft
3	CLOSED	ARRESTED	BLACK	MALE	30.0	VICTIM	BLACK	FEMALE	29.0	Non-fatal	Supplemental Report	Theft
4	CLOSED	ARRESTED	BLACK	MALE	30.0	VICTIM	BLACK	FEMALE	29.0	Non-fatal	Supplemental Report	Theft
5	CLOSED	ARRESTED	BLACK	MALE	30.0	VICTIM	BLACK	FEMALE	29.0	Non-fatal	Supplemental Report	Theft
6	CLOSED	ARRESTED	BLACK	FEMALE	22.0	VICTIM	BLACK	FEMALE	27.0	Non-fatal	Incident Report	Vandalism
7	CLOSED	ARRESTED	WHITE	FEMALE	23.0	VICTIM	WHITE	FEMALE	46.0	Non-fatal	Incident Report	Violence
8	CLOSED	ARRESTED	BLACK	MALE	49.0	VICTIM	BLACK	FEMALE	53.0	Non-fatal	Incident Report	Miscellaneous
9	CLOSED	ARRESTED	BLACK	FEMALE	27.0	VICTIM	BLACK	FEMALE	36.0	Non-fatal	Supplemental Report	Violence
10	OPEN	ARRESTED	BLACK	FEMALE	38.0	VICTIM	BLACK	FEMALE	41.0	Non-fatal	Incident Report	Violence
11	CLOSED	ARRESTED	BLACK	FEMALE	23.0	VICTIM	BLACK	FEMALE	42.0	Non-fatal	Incident Report	Violence

```
Execution finished without errors.
Result: 4868 rows returned in 41ms
At line 1:
SELECT *
FROM crime_data
WHERE Offender_Race = Victim_Race;
```

16) CRIMES INVOLVING ARRESTED OFFENDERS WITH NON-FATAL VICTIMS:

```
SELECT *FROM crime_data
WHERE Offender_Status = 'ARRESTED'
AND Victim_Fatal_Status = 'Non-fatal';
```

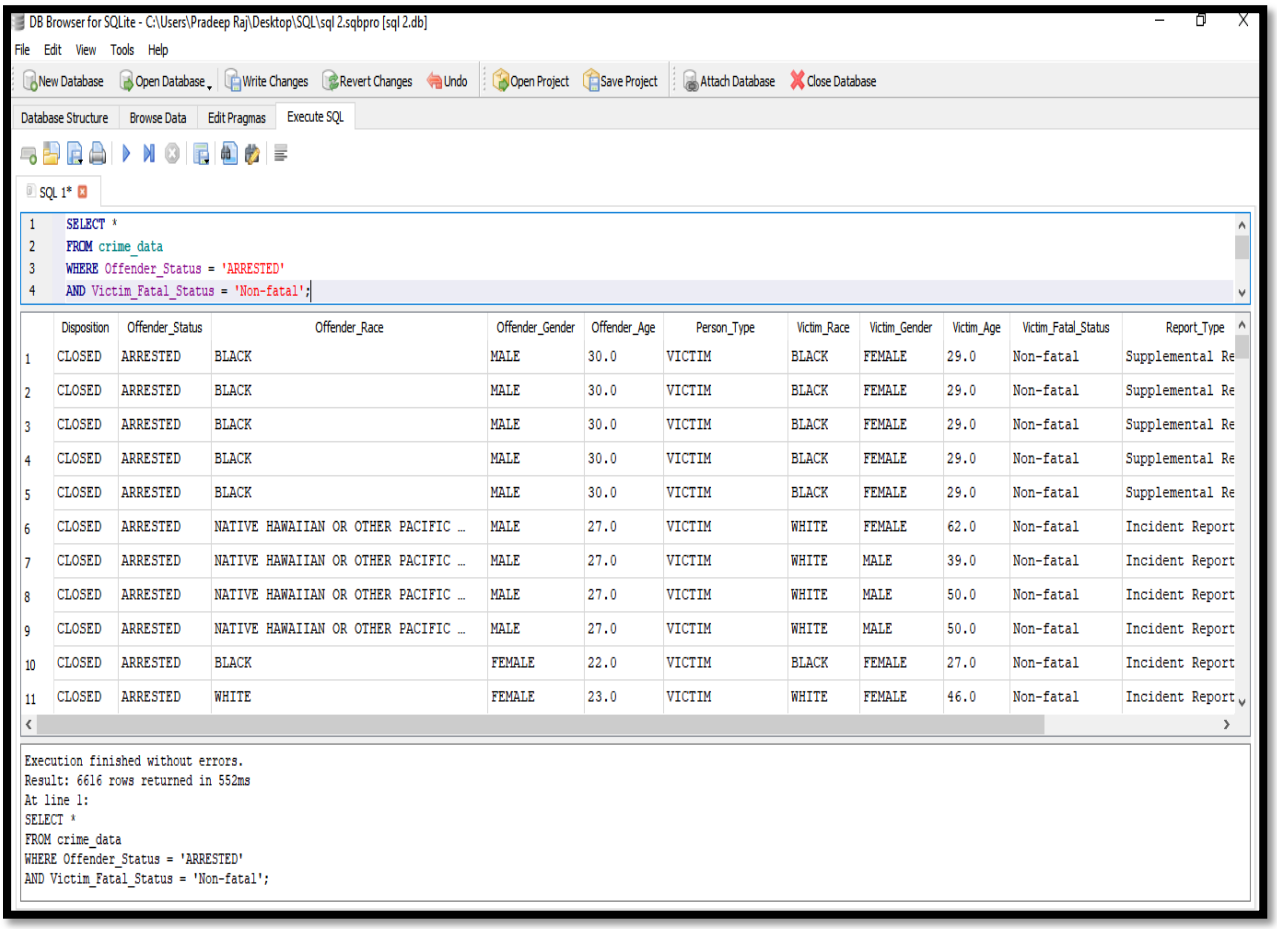

	Disposition	Offender_Status	Offender_Race	Offender_Gender	Offender_Age	Person_Type	Victim_Race	Victim_Gender	Victim_Age	Victim_Fatal_Status	Report_Type
1	CLOSED	ARRESTED	BLACK	MALE	30.0	VICTIM	BLACK	FEMALE	29.0	Non-fatal	Supplemental Re
2	CLOSED	ARRESTED	BLACK	MALE	30.0	VICTIM	BLACK	FEMALE	29.0	Non-fatal	Supplemental Re
3	CLOSED	ARRESTED	BLACK	MALE	30.0	VICTIM	BLACK	FEMALE	29.0	Non-fatal	Supplemental Re
4	CLOSED	ARRESTED	BLACK	MALE	30.0	VICTIM	BLACK	FEMALE	29.0	Non-fatal	Supplemental Re
5	CLOSED	ARRESTED	BLACK	MALE	30.0	VICTIM	BLACK	FEMALE	29.0	Non-fatal	Supplemental Re
6	CLOSED	ARRESTED	NATIVE HAWAIIAN OR OTHER PACIFIC …	MALE	27.0	VICTIM	WHITE	FEMALE	62.0	Non-fatal	Incident Report
7	CLOSED	ARRESTED	NATIVE HAWAIIAN OR OTHER PACIFIC …	MALE	27.0	VICTIM	WHITE	MALE	39.0	Non-fatal	Incident Report
8	CLOSED	ARRESTED	NATIVE HAWAIIAN OR OTHER PACIFIC …	MALE	27.0	VICTIM	WHITE	MALE	50.0	Non-fatal	Incident Report
9	CLOSED	ARRESTED	NATIVE HAWAIIAN OR OTHER PACIFIC …	MALE	27.0	VICTIM	WHITE	MALE	50.0	Non-fatal	Incident Report
10	CLOSED	ARRESTED	BLACK	FEMALE	22.0	VICTIM	BLACK	FEMALE	27.0	Non-fatal	Incident Report
11	CLOSED	ARRESTED	WHITE	FEMALE	23.0	VICTIM	WHITE	FEMALE	46.0	Non-fatal	Incident Report

17) CRIMES WITH OFFENDER AGE BETWEEN 25 AND 40:

```
SELECT *FROM crime_data
WHERE Offender_Age BETWEEN 25 AND 40;
```

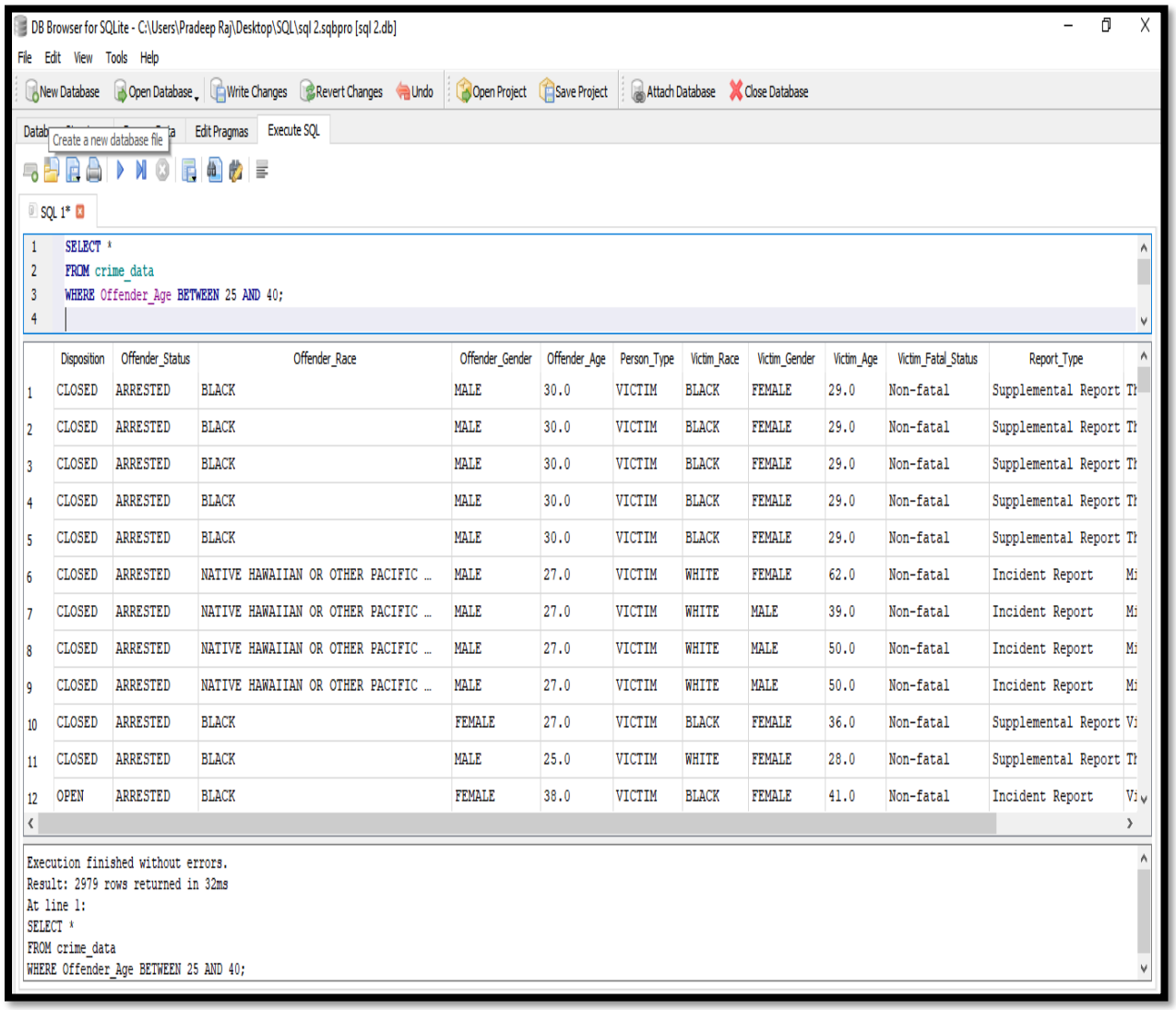

	Disposition	Offender_Status	Offender_Race	Offender_Gender	Offender_Age	Person_Type	Victim_Race	Victim_Gender	Victim_Age	Victim_Fatal_Status	Report_Type
1	CLOSED	ARRESTED	BLACK	MALE	30.0	VICTIM	BLACK	FEMALE	29.0	Non-fatal	Supplemental Report
2	CLOSED	ARRESTED	BLACK	MALE	30.0	VICTIM	BLACK	FEMALE	29.0	Non-fatal	Supplemental Report
3	CLOSED	ARRESTED	BLACK	MALE	30.0	VICTIM	BLACK	FEMALE	29.0	Non-fatal	Supplemental Report
4	CLOSED	ARRESTED	BLACK	MALE	30.0	VICTIM	BLACK	FEMALE	29.0	Non-fatal	Supplemental Report
5	CLOSED	ARRESTED	BLACK	MALE	30.0	VICTIM	BLACK	FEMALE	29.0	Non-fatal	Supplemental Report
6	CLOSED	ARRESTED	NATIVE HAWAIIAN OR OTHER PACIFIC …	MALE	27.0	VICTIM	WHITE	FEMALE	62.0	Non-fatal	Incident Report
7	CLOSED	ARRESTED	NATIVE HAWAIIAN OR OTHER PACIFIC …	MALE	27.0	VICTIM	WHITE	MALE	39.0	Non-fatal	Incident Report
8	CLOSED	ARRESTED	NATIVE HAWAIIAN OR OTHER PACIFIC …	MALE	27.0	VICTIM	WHITE	MALE	50.0	Non-fatal	Incident Report
9	CLOSED	ARRESTED	NATIVE HAWAIIAN OR OTHER PACIFIC …	MALE	27.0	VICTIM	WHITE	MALE	50.0	Non-fatal	Incident Report
10	CLOSED	ARRESTED	BLACK	FEMALE	27.0	VICTIM	BLACK	FEMALE	36.0	Non-fatal	Supplemental Report
11	CLOSED	ARRESTED	BLACK	MALE	25.0	VICTIM	WHITE	FEMALE	28.0	Non-fatal	Supplemental Report
12	OPEN	ARRESTED	BLACK	FEMALE	38.0	VICTIM	BLACK	FEMALE	41.0	Non-fatal	Incident Report

18) CRIMES INVOLVING VICTIMS OLDER THAN AVERAGE VICTIM AGE:

```
SELECT *FROM crime_data
WHERE Victim_Age >
(SELECT AVG(Victim_Age) FROM crime_data);
```

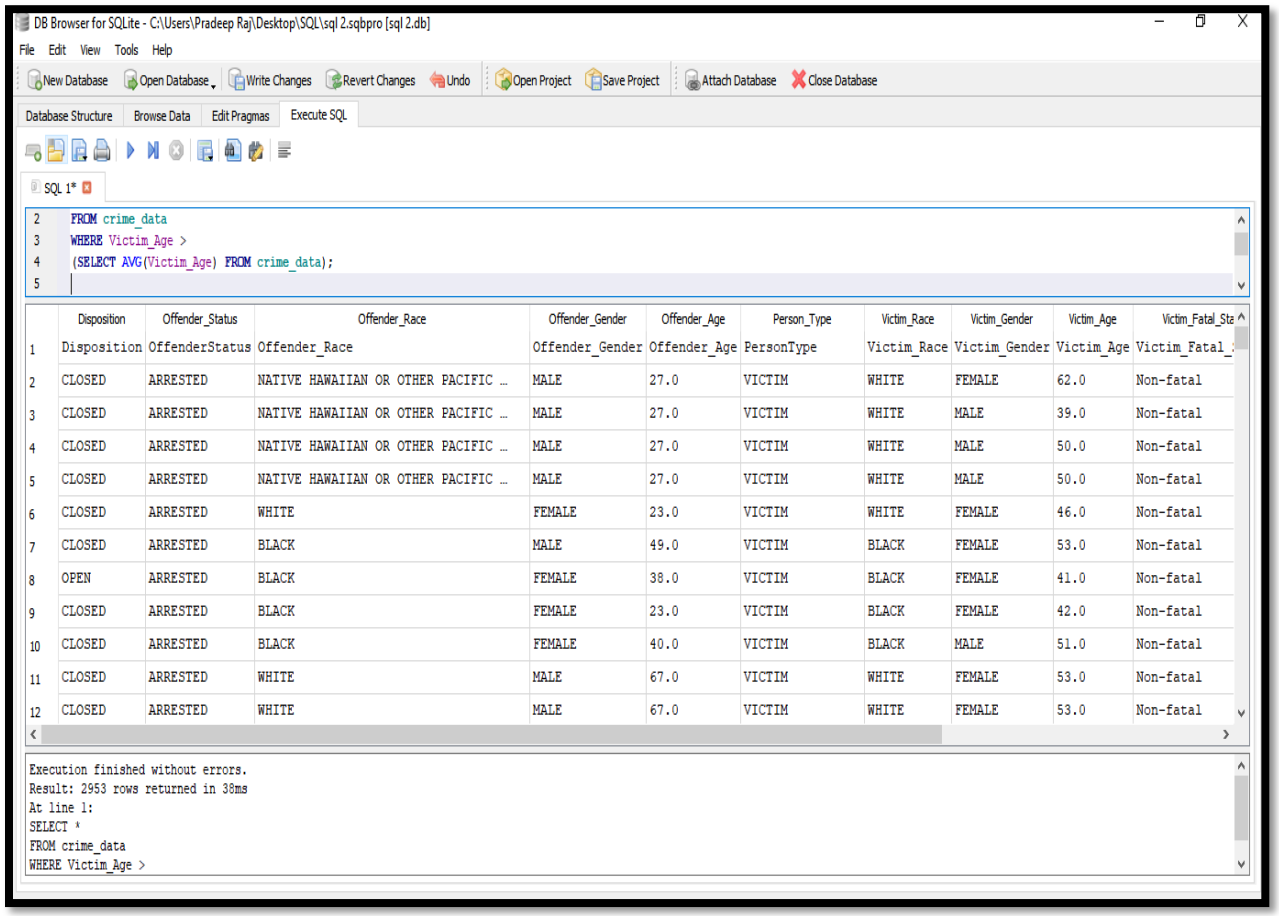

	Disposition	Offender_Status	Offender_Race	Offender_Gender	Offender_Age	Person_Type	Victim_Race	Victim_Gender	Victim_Age	Victim_Fatal_Sta
1	Disposition	OffenderStatus	Offender_Race	Offender_Gender	Offender_Age	PersonType	Victim_Race	Victim_Gender	Victim_Age	Victim_Fatal_
2	CLOSED	ARRESTED	NATIVE HAWAIIAN OR OTHER PACIFIC …	MALE	27.0	VICTIM	WHITE	FEMALE	62.0	Non-fatal
3	CLOSED	ARRESTED	NATIVE HAWAIIAN OR OTHER PACIFIC …	MALE	27.0	VICTIM	WHITE	MALE	39.0	Non-fatal
4	CLOSED	ARRESTED	NATIVE HAWAIIAN OR OTHER PACIFIC …	MALE	27.0	VICTIM	WHITE	MALE	50.0	Non-fatal
5	CLOSED	ARRESTED	NATIVE HAWAIIAN OR OTHER PACIFIC …	MALE	27.0	VICTIM	WHITE	MALE	50.0	Non-fatal
6	CLOSED	ARRESTED	WHITE	FEMALE	23.0	VICTIM	WHITE	FEMALE	46.0	Non-fatal
7	CLOSED	ARRESTED	BLACK	MALE	49.0	VICTIM	BLACK	FEMALE	53.0	Non-fatal
8	OPEN	ARRESTED	BLACK	FEMALE	38.0	VICTIM	BLACK	FEMALE	41.0	Non-fatal
9	CLOSED	ARRESTED	BLACK	FEMALE	23.0	VICTIM	BLACK	FEMALE	42.0	Non-fatal
10	CLOSED	ARRESTED	BLACK	FEMALE	40.0	VICTIM	BLACK	MALE	51.0	Non-fatal
11	CLOSED	ARRESTED	WHITE	MALE	67.0	VICTIM	WHITE	FEMALE	53.0	Non-fatal
12	CLOSED	ARRESTED	WHITE	MALE	67.0	VICTIM	WHITE	FEMALE	53.0	Non-fatal

19) DELETING A SPECIFIC ROW:

```
DELETE FROM crime_data
WHERE Offender_Status = 'ARRESTED'
AND Offender_Age = 45;
```

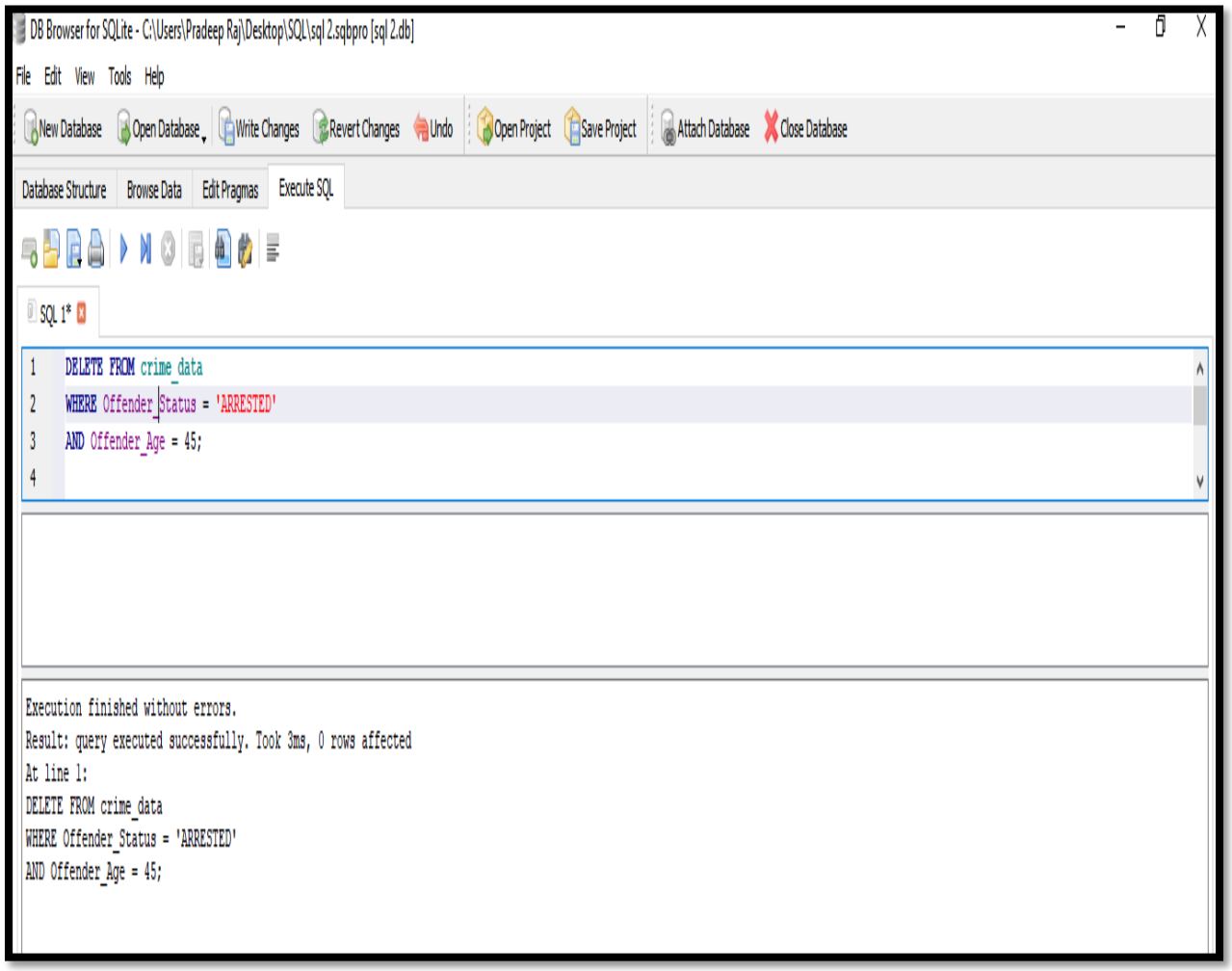

20) SUM OF OFFENDER AGES FOR THEFT CRIMES:

```
SELECT SUM(Offender_Age) AS theft_offender_age_sum
FROM crime_data
WHERE Category = 'Theft';
```

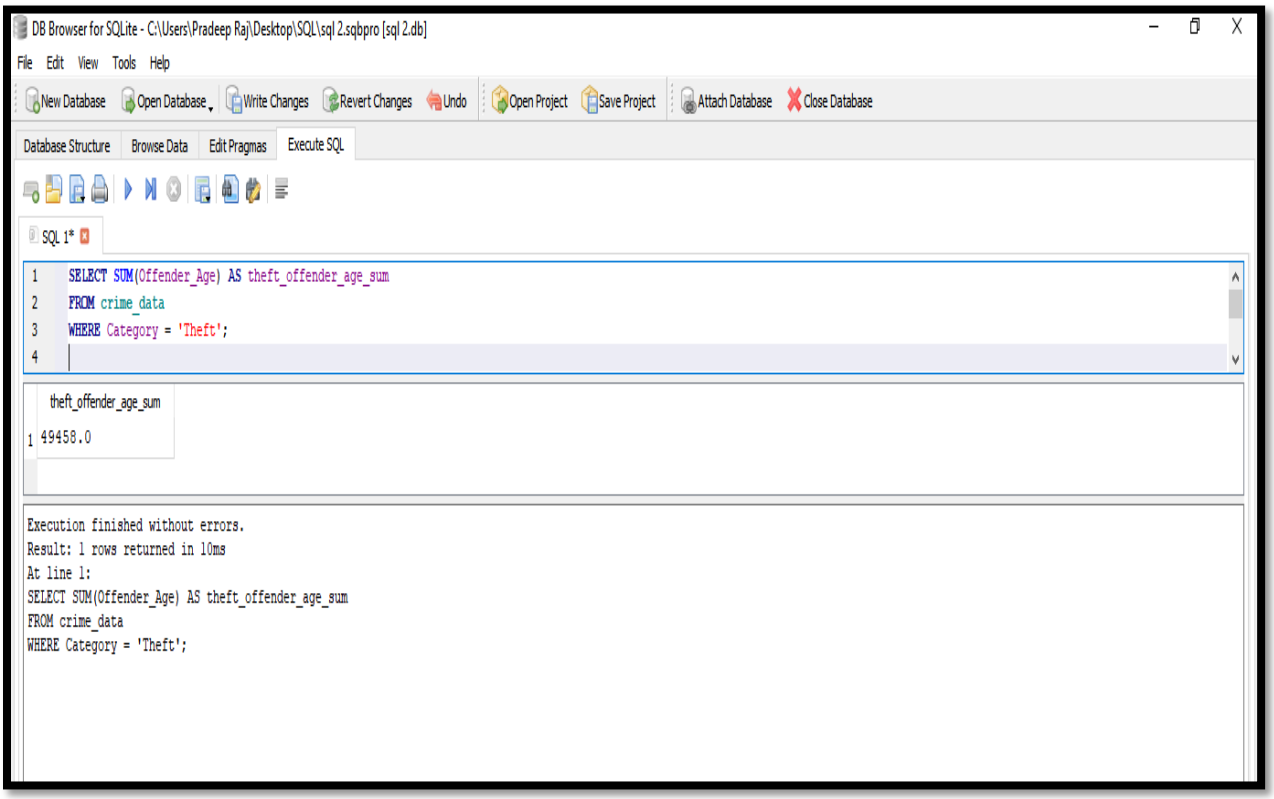

21) SELF JOIN - CRIMES WHERE OFFENDER AND VICTIM HAVE THE SAME GENDER:

```
SELECT A.Category, A.Offender_Age, B.Victim_Age
FROM crime_data A
JOIN crime_data B
ON A.Category = B.Category;
```

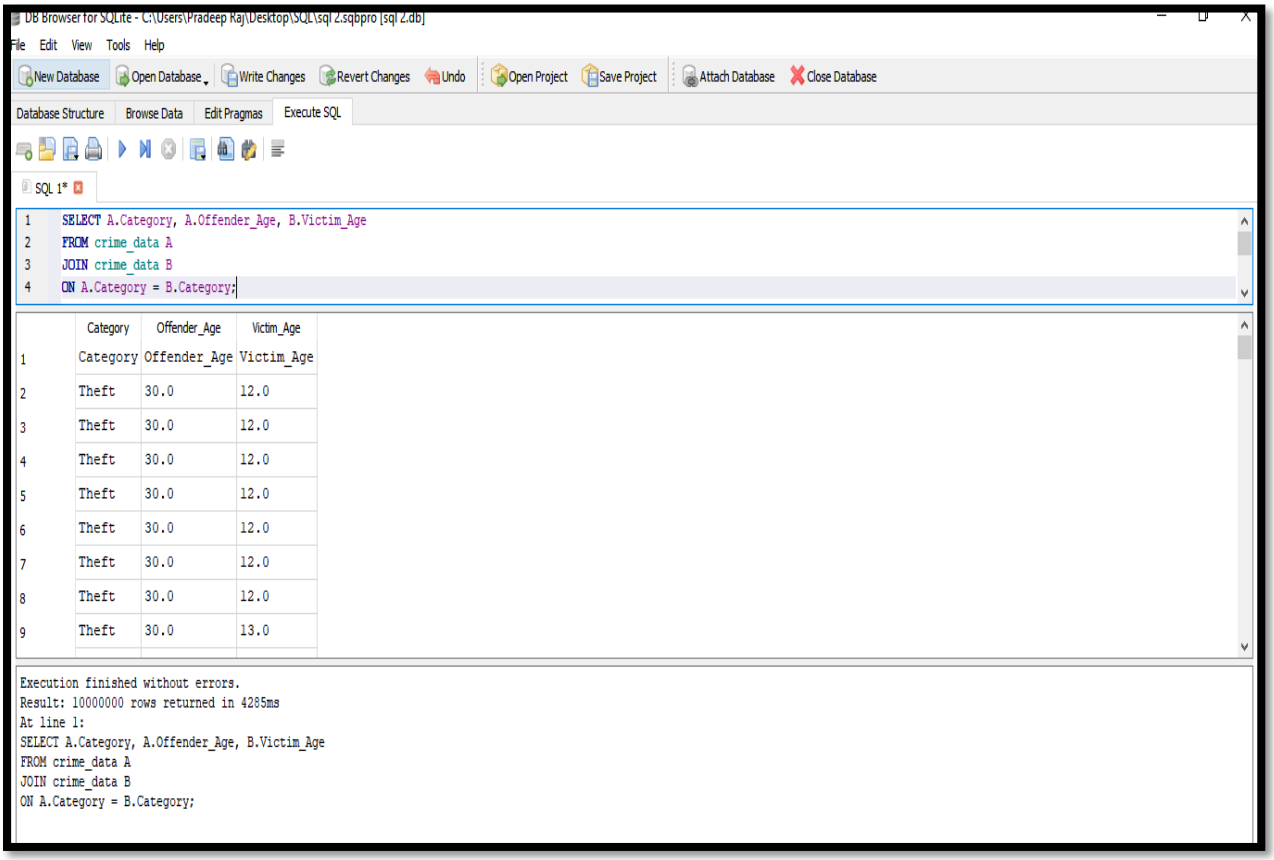

	Category	Offender_Age	Victim_Age
1	Category	Offender_Age	Victim_Age
2	Theft	30.0	12.0
3	Theft	30.0	12.0
4	Theft	30.0	12.0
5	Theft	30.0	12.0
6	Theft	30.0	12.0
7	Theft	30.0	12.0
8	Theft	30.0	12.0
9	Theft	30.0	13.0

22) SELF JOIN - OFFENDER RACE = VICTIM RACE:

```
SELECT A.Category, A.Offender_Race, B.Victim_Race
FROM crime_data A
JOIN crime_data B
ON A.Offender_Race = B.Victim_Race;
```

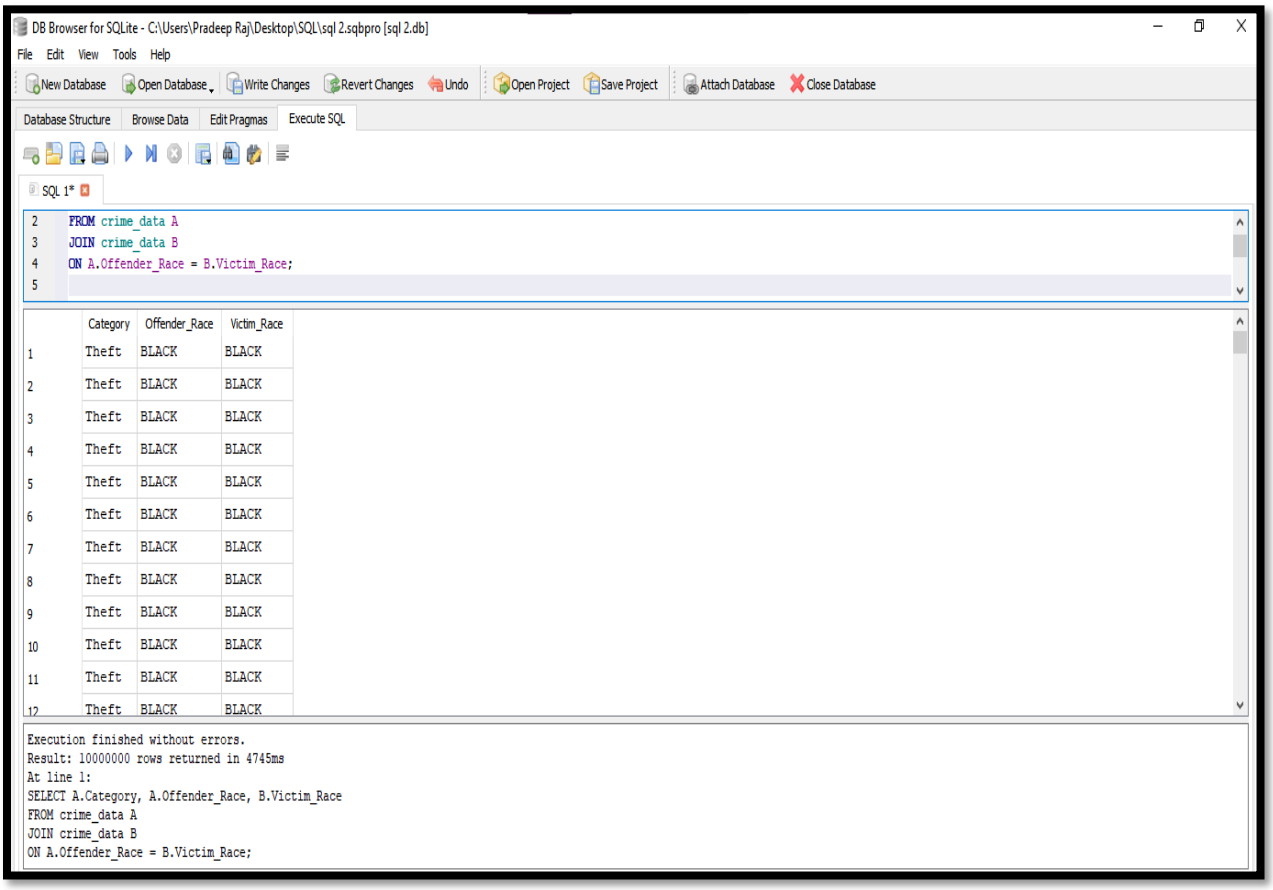

	Category	Offender_Race	Victim_Race
1	Theft	BLACK	BLACK
2	Theft	BLACK	BLACK
3	Theft	BLACK	BLACK
4	Theft	BLACK	BLACK
5	Theft	BLACK	BLACK
6	Theft	BLACK	BLACK
7	Theft	BLACK	BLACK
8	Theft	BLACK	BLACK
9	Theft	BLACK	BLACK
10	Theft	BLACK	BLACK
11	Theft	BLACK	BLACK
12	Theft	BLACK	BLACK

23) NATURAL JOIN – OFFENDER AND VICTIM GENDER:

```
SELECT Category, Offender_Age, Victim_Age
FROM crime_data
NATURAL JOIN crime_data;
```

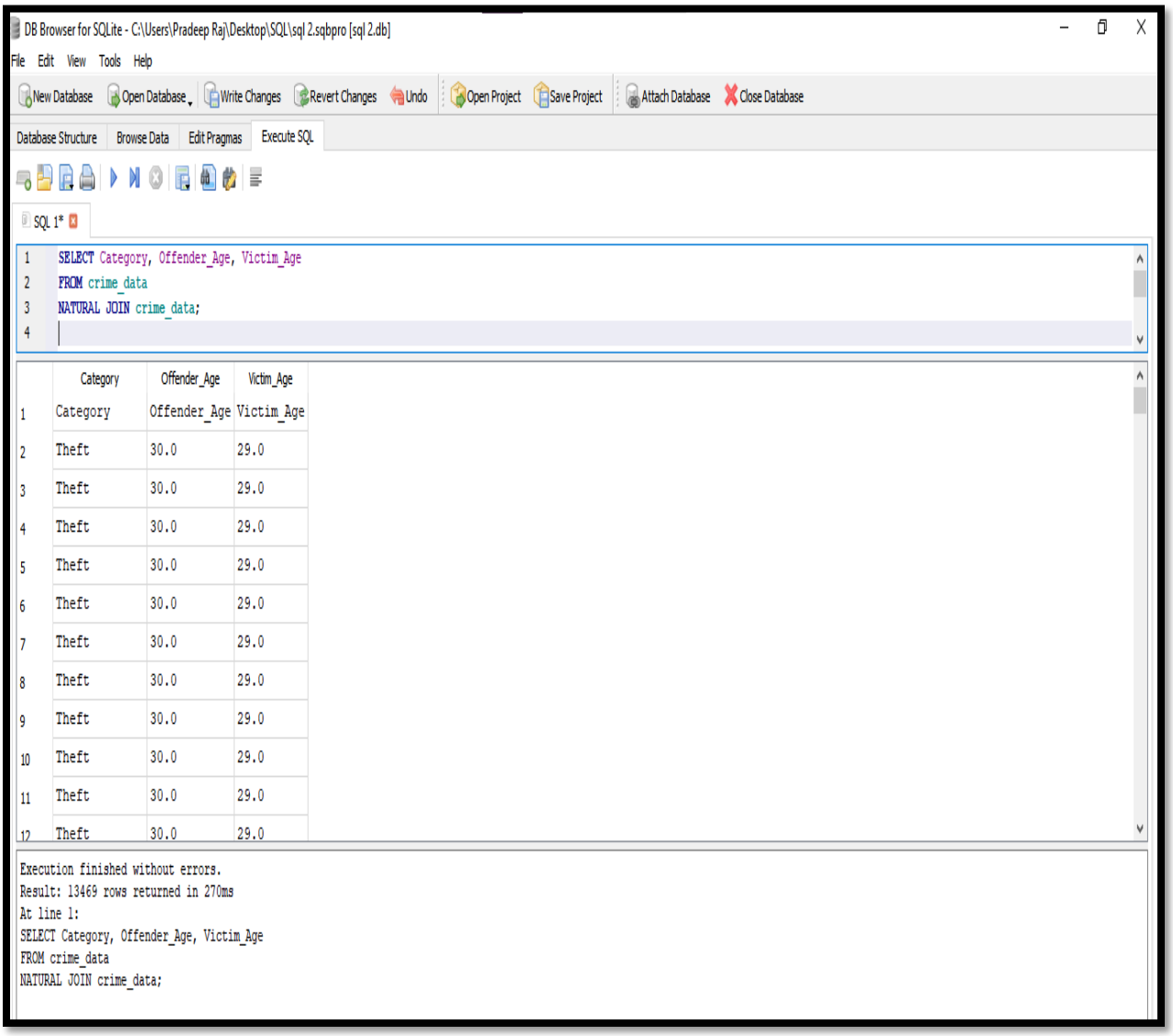

	Category	Offender_Age	Victim_Age
1	Category	Offender_Age	Victim_Age
2	Theft	30.0	29.0
3	Theft	30.0	29.0
4	Theft	30.0	29.0
5	Theft	30.0	29.0
6	Theft	30.0	29.0
7	Theft	30.0	29.0
8	Theft	30.0	29.0
9	Theft	30.0	29.0
10	Theft	30.0	29.0
11	Theft	30.0	29.0
12	Theft	30.0	29.0

24) CATEGORIES WITH MORE THAN 50 CRIMES:

```
SELECT Category, COUNT(*) AS total_cases
FROM crime_data
GROUP BY Category
HAVING COUNT(*) > 50;
```

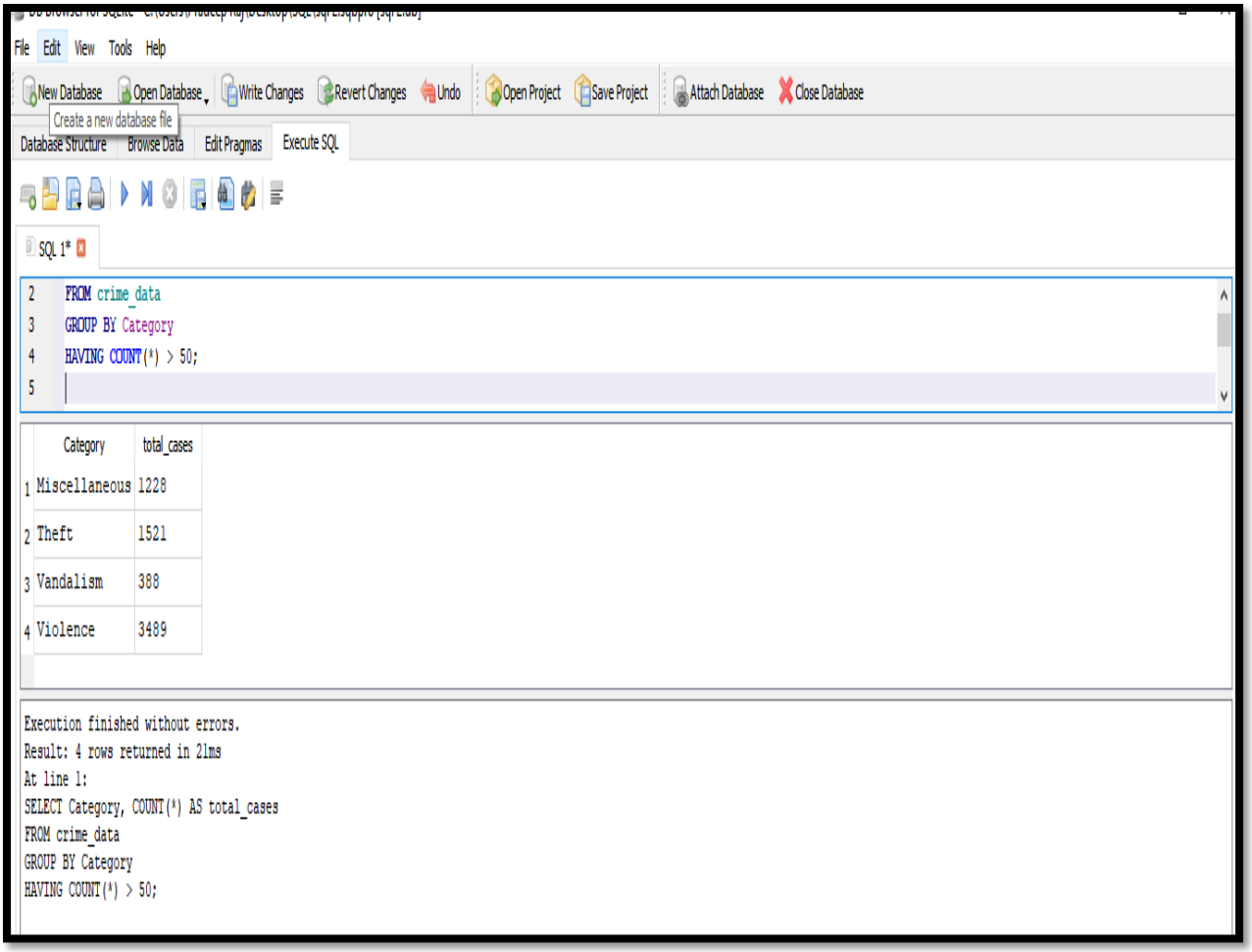

25) OFFENDER RACES WITH MORE THAN 30 CASES:

```
SELECT Offender_Race, COUNT(*) AS total_cases
FROM crime_data
GROUP BY Offender_Race
HAVING COUNT(*) > 30;
```

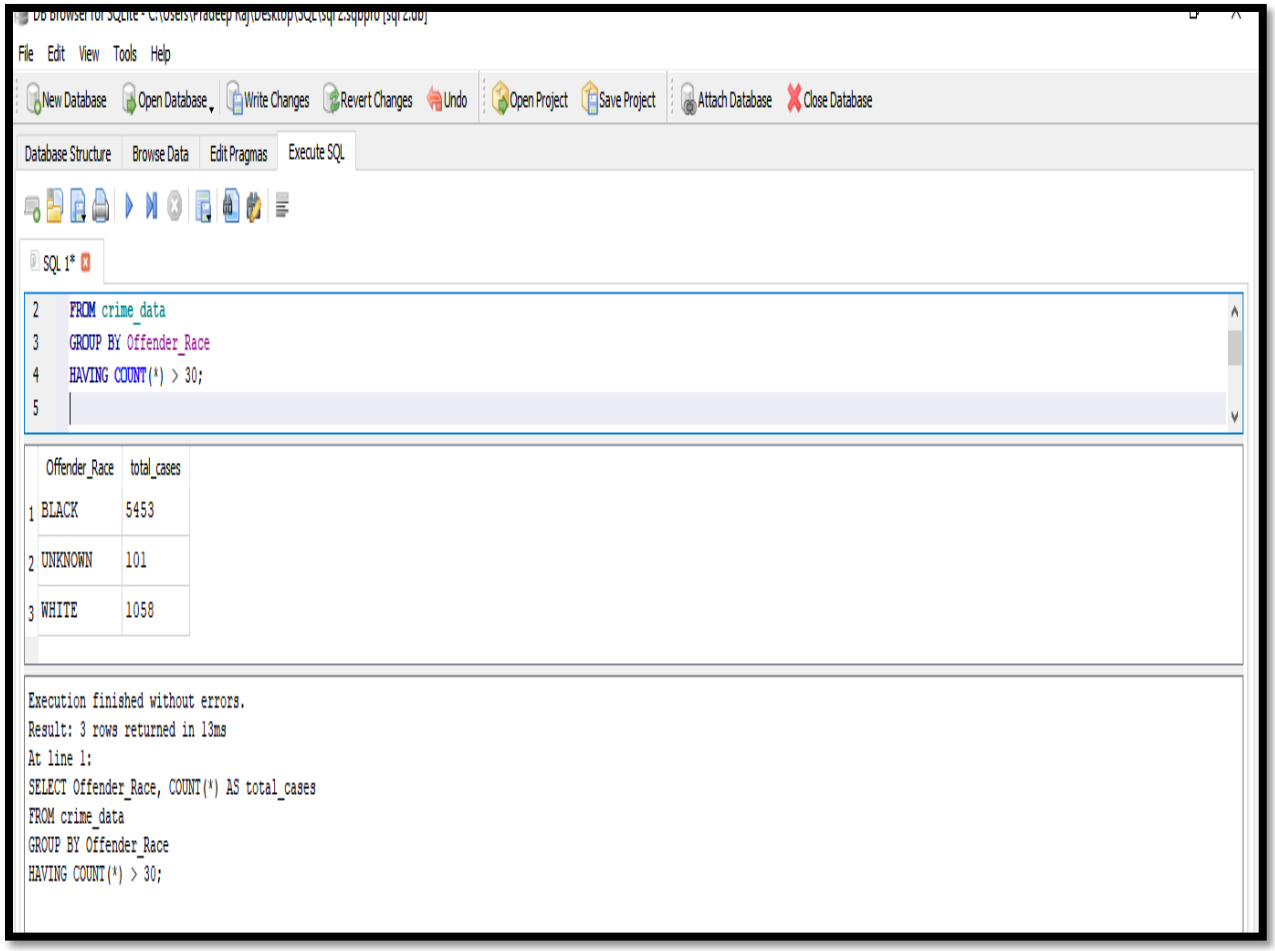

26) CATEGORY – WISE SUM OF OFFENDER AGES WHERE AGE IS EVEN:

```
SELECT Category, SUM(Offender_Age) AS total_even_age
FROM crime_data
WHERE MOD(Offender_Age, 2) = 0
GROUP BY Category;
```

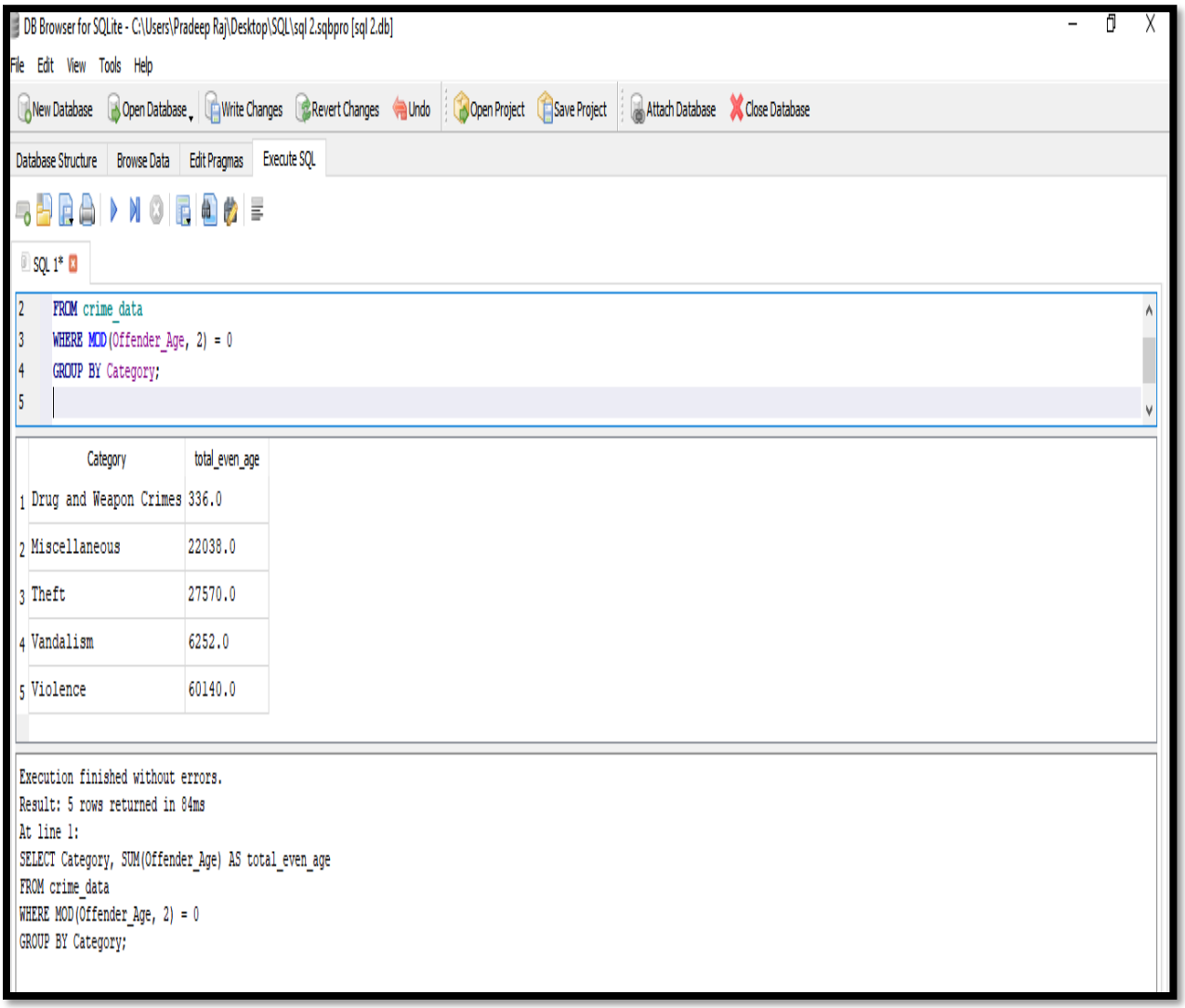

27) FINDING CRIMES WHERE OFFENDER AGE IS ODD USING MOD:

```
SELECT *FROM crime_data

WHERE MOD(Offender_Age, 2) = 1;
```

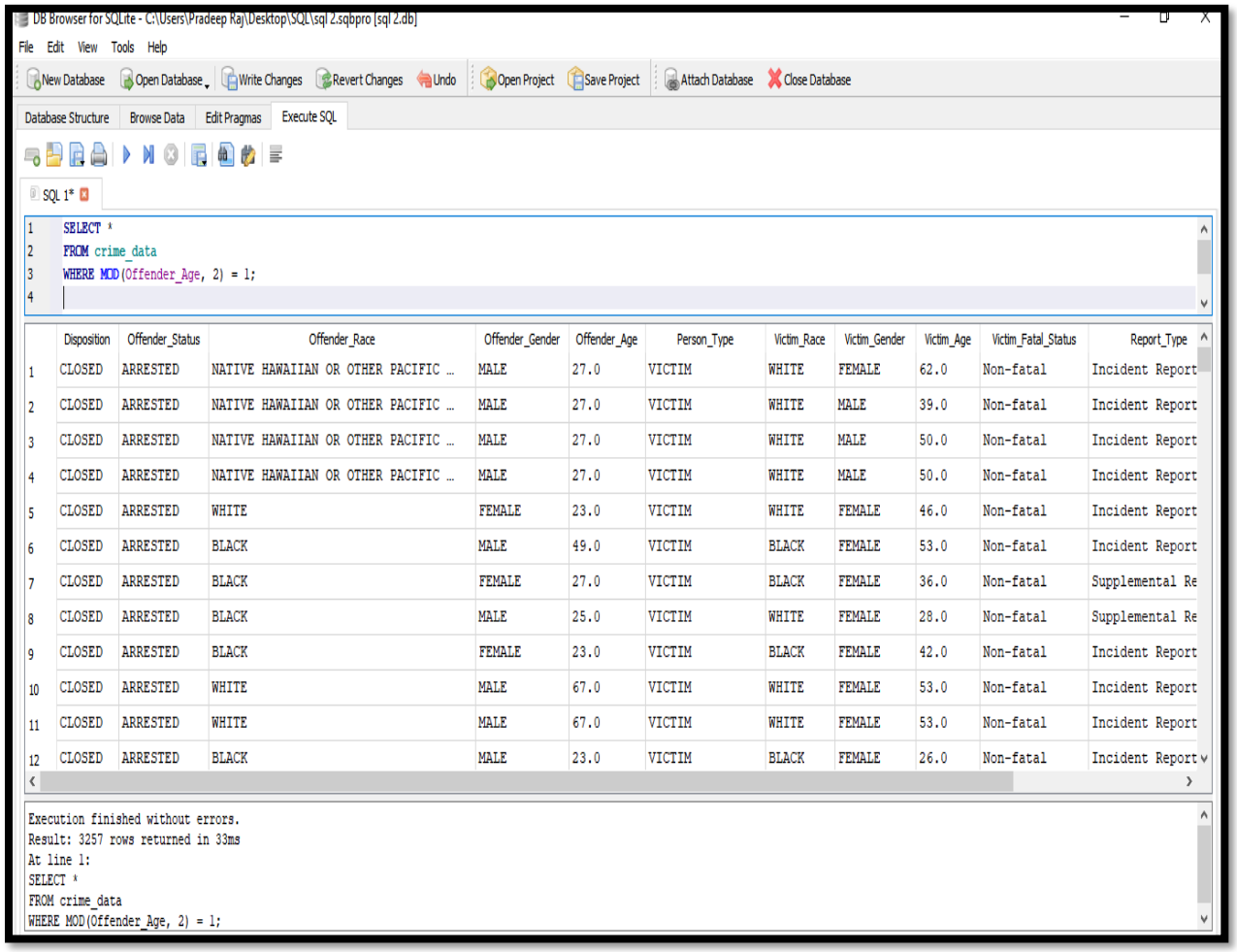

	Disposition	Offender_Status	Offender_Race	Offender_Gender	Offender_Age	Person_Type	Victim_Race	Victim_Gender	Victim_Age	Victim_Fatal_Status	Report_Type
1	CLOSED	ARRESTED	NATIVE HAWAIIAN OR OTHER PACIFIC ...	MALE	27.0	VICTIM	WHITE	FEMALE	62.0	Non-fatal	Incident Report
2	CLOSED	ARRESTED	NATIVE HAWAIIAN OR OTHER PACIFIC ...	MALE	27.0	VICTIM	WHITE	MALE	39.0	Non-fatal	Incident Report
3	CLOSED	ARRESTED	NATIVE HAWAIIAN OR OTHER PACIFIC ...	MALE	27.0	VICTIM	WHITE	MALE	50.0	Non-fatal	Incident Report
4	CLOSED	ARRESTED	NATIVE HAWAIIAN OR OTHER PACIFIC ...	MALE	27.0	VICTIM	WHITE	MALE	50.0	Non-fatal	Incident Report
5	CLOSED	ARRESTED	WHITE	FEMALE	23.0	VICTIM	WHITE	FEMALE	46.0	Non-fatal	Incident Report
6	CLOSED	ARRESTED	BLACK	MALE	49.0	VICTIM	BLACK	FEMALE	53.0	Non-fatal	Incident Report
7	CLOSED	ARRESTED	BLACK	FEMALE	27.0	VICTIM	BLACK	FEMALE	36.0	Non-fatal	Supplemental Re
8	CLOSED	ARRESTED	BLACK	MALE	25.0	VICTIM	WHITE	FEMALE	28.0	Non-fatal	Supplemental Re
9	CLOSED	ARRESTED	BLACK	FEMALE	23.0	VICTIM	BLACK	FEMALE	42.0	Non-fatal	Incident Report
10	CLOSED	ARRESTED	WHITE	MALE	67.0	VICTIM	WHITE	FEMALE	53.0	Non-fatal	Incident Report
11	CLOSED	ARRESTED	WHITE	MALE	67.0	VICTIM	WHITE	FEMALE	53.0	Non-fatal	Incident Report
12	CLOSED	ARRESTED	BLACK	MALE	23.0	VICTIM	BLACK	FEMALE	26.0	Non-fatal	Incident Report

28) CRIMES CLASSIFIED AS THEFT OR ROBBERY:

```
SELECT *FROM crime_data
WHERE Category = 'Theft'
OR Category = 'Robbery';
```

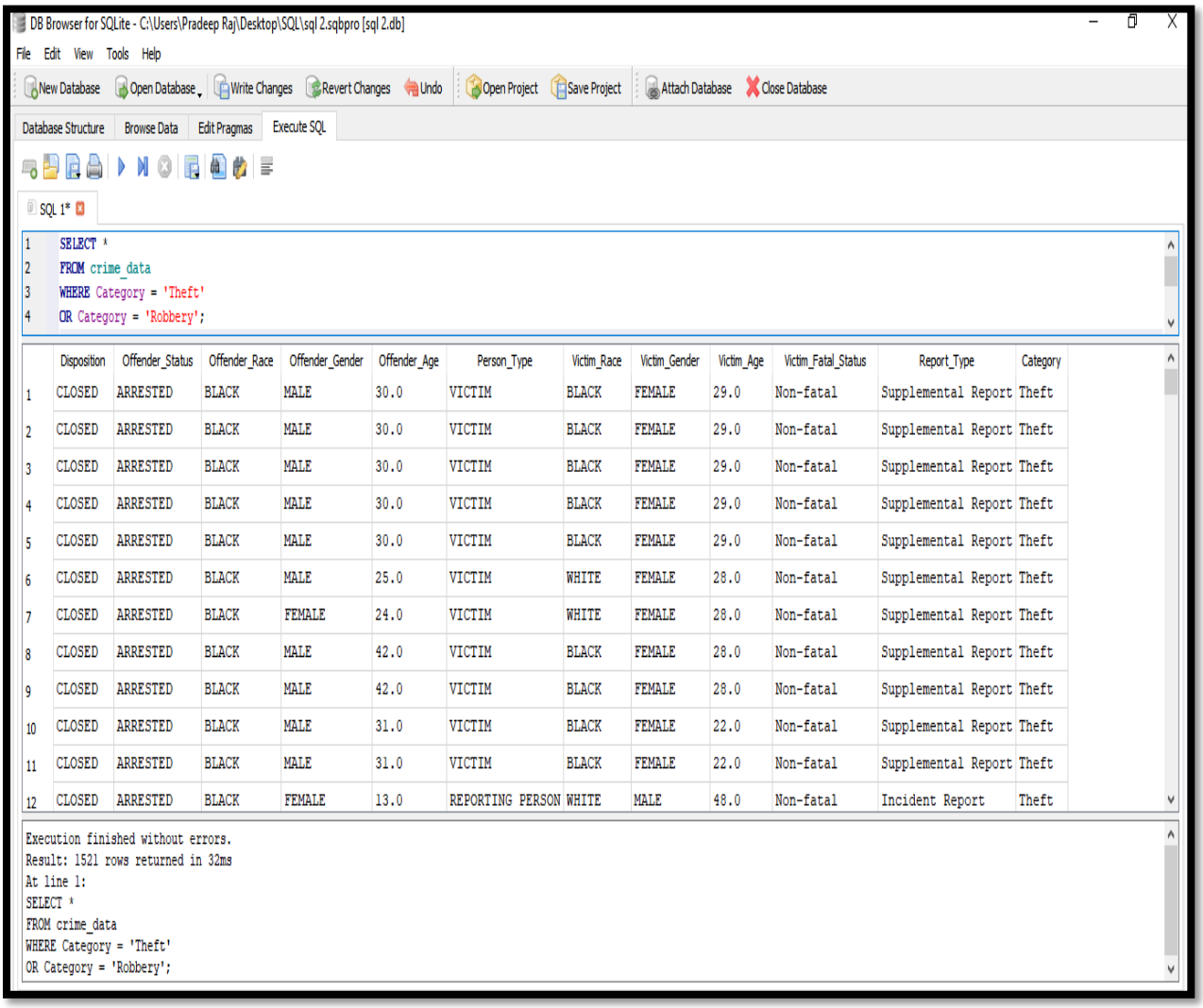

	Disposition	Offender_Status	Offender_Race	Offender_Gender	Offender_Age	Person_Type	Victim_Race	Victim_Gender	Victim_Age	Victim_Fatal_Status	Report_Type	Category
1	CLOSED	ARRESTED	BLACK	MALE	30.0	VICTIM	BLACK	FEMALE	29.0	Non-fatal	Supplemental Report	Theft
2	CLOSED	ARRESTED	BLACK	MALE	30.0	VICTIM	BLACK	FEMALE	29.0	Non-fatal	Supplemental Report	Theft
3	CLOSED	ARRESTED	BLACK	MALE	30.0	VICTIM	BLACK	FEMALE	29.0	Non-fatal	Supplemental Report	Theft
4	CLOSED	ARRESTED	BLACK	MALE	30.0	VICTIM	BLACK	FEMALE	29.0	Non-fatal	Supplemental Report	Theft
5	CLOSED	ARRESTED	BLACK	MALE	30.0	VICTIM	BLACK	FEMALE	29.0	Non-fatal	Supplemental Report	Theft
6	CLOSED	ARRESTED	BLACK	MALE	25.0	VICTIM	WHITE	FEMALE	28.0	Non-fatal	Supplemental Report	Theft
7	CLOSED	ARRESTED	BLACK	FEMALE	24.0	VICTIM	WHITE	FEMALE	28.0	Non-fatal	Supplemental Report	Theft
8	CLOSED	ARRESTED	BLACK	MALE	42.0	VICTIM	BLACK	FEMALE	28.0	Non-fatal	Supplemental Report	Theft
9	CLOSED	ARRESTED	BLACK	MALE	42.0	VICTIM	BLACK	FEMALE	28.0	Non-fatal	Supplemental Report	Theft
10	CLOSED	ARRESTED	BLACK	MALE	31.0	VICTIM	BLACK	FEMALE	22.0	Non-fatal	Supplemental Report	Theft
11	CLOSED	ARRESTED	BLACK	MALE	31.0	VICTIM	BLACK	FEMALE	22.0	Non-fatal	Supplemental Report	Theft
12	CLOSED	ARRESTED	BLACK	FEMALE	13.0	REPORTING PERSON	WHITE	MALE	48.0	Non-fatal	Incident Report	Theft

29) OFFENDER RACES NOT CONTAINING LETTER "A":

```
SELECT *FROM crime_data

WHERE Offender_Race NOT LIKE '%A%';
```

DB Browser for SQLite - C:\Users\Pradeep Raj\Desktop\SQL\sql 2.sqbpro [sql 2.db]

File Edit View Tools Help

New Database | Open Database | Write Changes | Revert Changes | Undo | Open Project | Save Project | Attach Database | Close Database

Database Structure | Browse Data | Edit Pragmas | Execute SQL

SQL 1*

```
1  SELECT *
2  FROM crime_data
3  WHERE Offender_Race NOT LIKE '%A%';
4
```

	Disposition	Offender_Status	Offender_Race	Offender_Gender	Offender_Age	Person_Type	Victim_Race	Victim_Gender	Victim_Age	Victim_Fatal_Status	Report_Type	Category
1	CLOSED	ARRESTED	WHITE	FEMALE	23.0	VICTIM	WHITE	FEMALE	46.0	Non-fatal	Incident Report	Violence
2	CLOSED	ARRESTED	WHITE	MALE	67.0	VICTIM	WHITE	FEMALE	53.0	Non-fatal	Incident Report	Violence
3	CLOSED	ARRESTED	WHITE	MALE	67.0	VICTIM	WHITE	FEMALE	53.0	Non-fatal	Incident Report	Violence
4	CLOSED	ARRESTED	UNKNOWN	MALE	34.0	VICTIM	WHITE	FEMALE	39.0	Non-fatal	Incident Report	Violence
5	CLOSED	ARRESTED	UNKNOWN	MALE	23.0	VICTIM	UNKNOWN	MALE	39.0	Fatal	Supplemental Report	Violence
6	CLOSED	ARRESTED	UNKNOWN	MALE	23.0	VICTIM	UNKNOWN	MALE	39.0	Fatal	Supplemental Report	Violence
7	CLOSED	ARRESTED	WHITE	MALE	23.0	VICTIM	WHITE	MALE	48.0	Non-fatal	Incident Report	Miscellaneous
8	CLOSED	ARRESTED	WHITE	MALE	37.0	VICTIM	WHITE	FEMALE	41.0	Non-fatal	Incident Report	Violence
9	CLOSED	ARRESTED	UNKNOWN	MALE	37.0	VICTIM	BLACK	MALE	37.0	Non-fatal	Supplemental Report	Violence
10	CLOSED	ARRESTED	UNKNOWN	MALE	37.0	VICTIM	BLACK	MALE	37.0	Non-fatal	Supplemental Report	Violence
11	CLOSED	ARRESTED	WHITE	MALE	32.0	VICTIM	BLACK	FEMALE	35.0	Non-fatal	Supplemental Report	Violence

```
Execution finished without errors.
Result: 1159 rows returned in 23ms
At line 1:
SELECT *
FROM crime_data
WHERE Offender_Race NOT LIKE '%A%';
```

30) REPLACING A ROW:
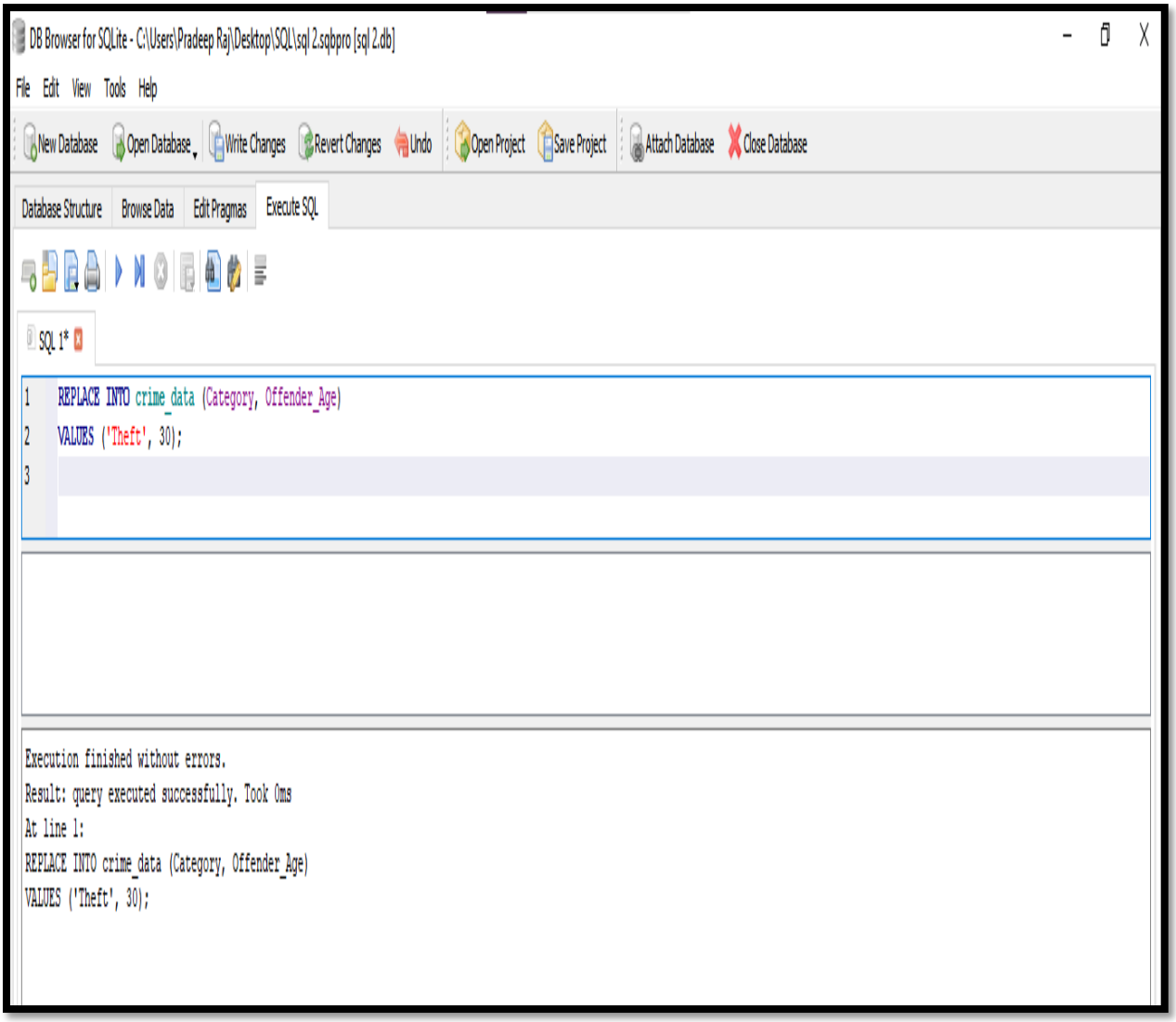
```
REPLACE INTO crime_data (Category, Offender_Age)
VALUES ('Theft', 30);
```