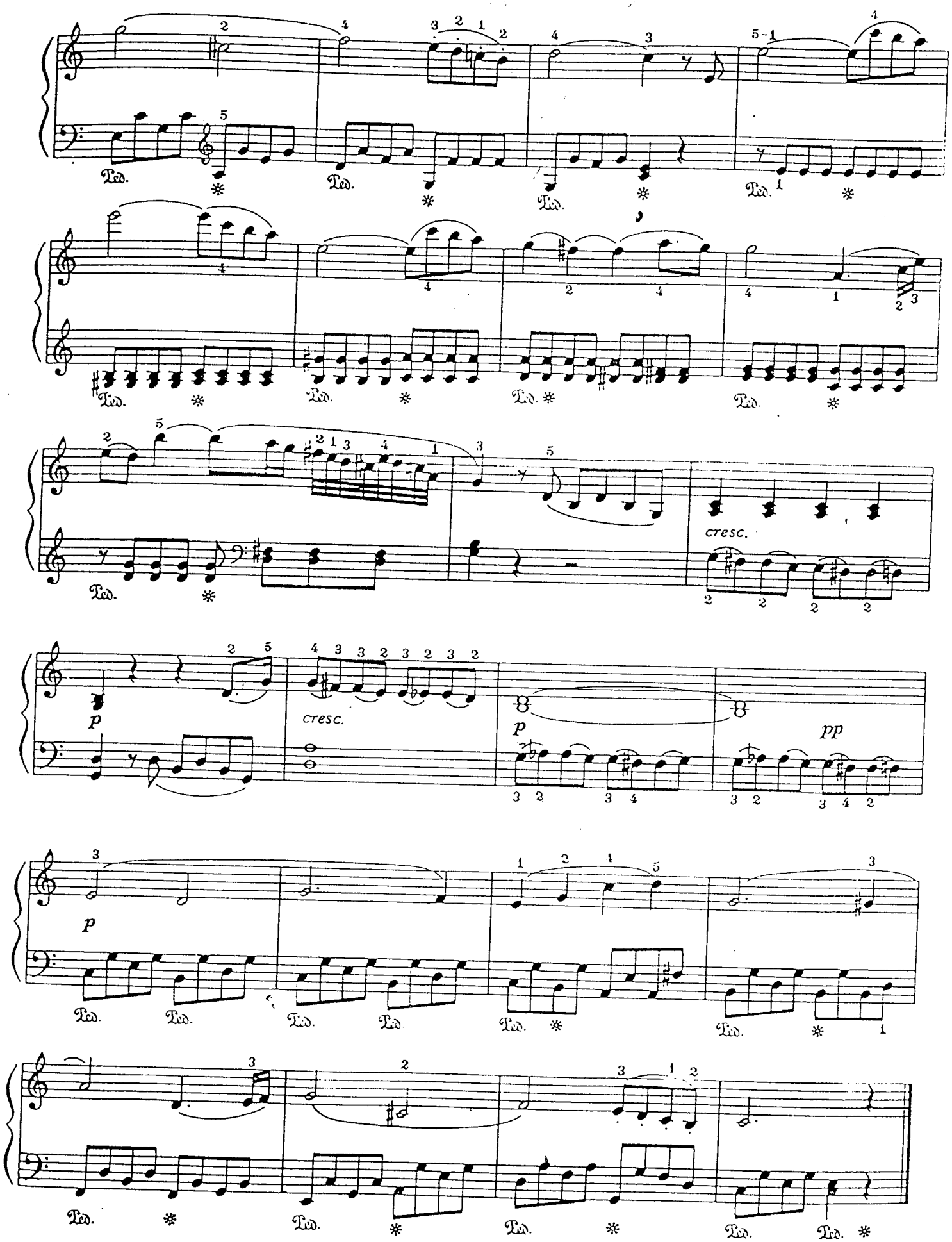
Ped.
cresc.
p
pp