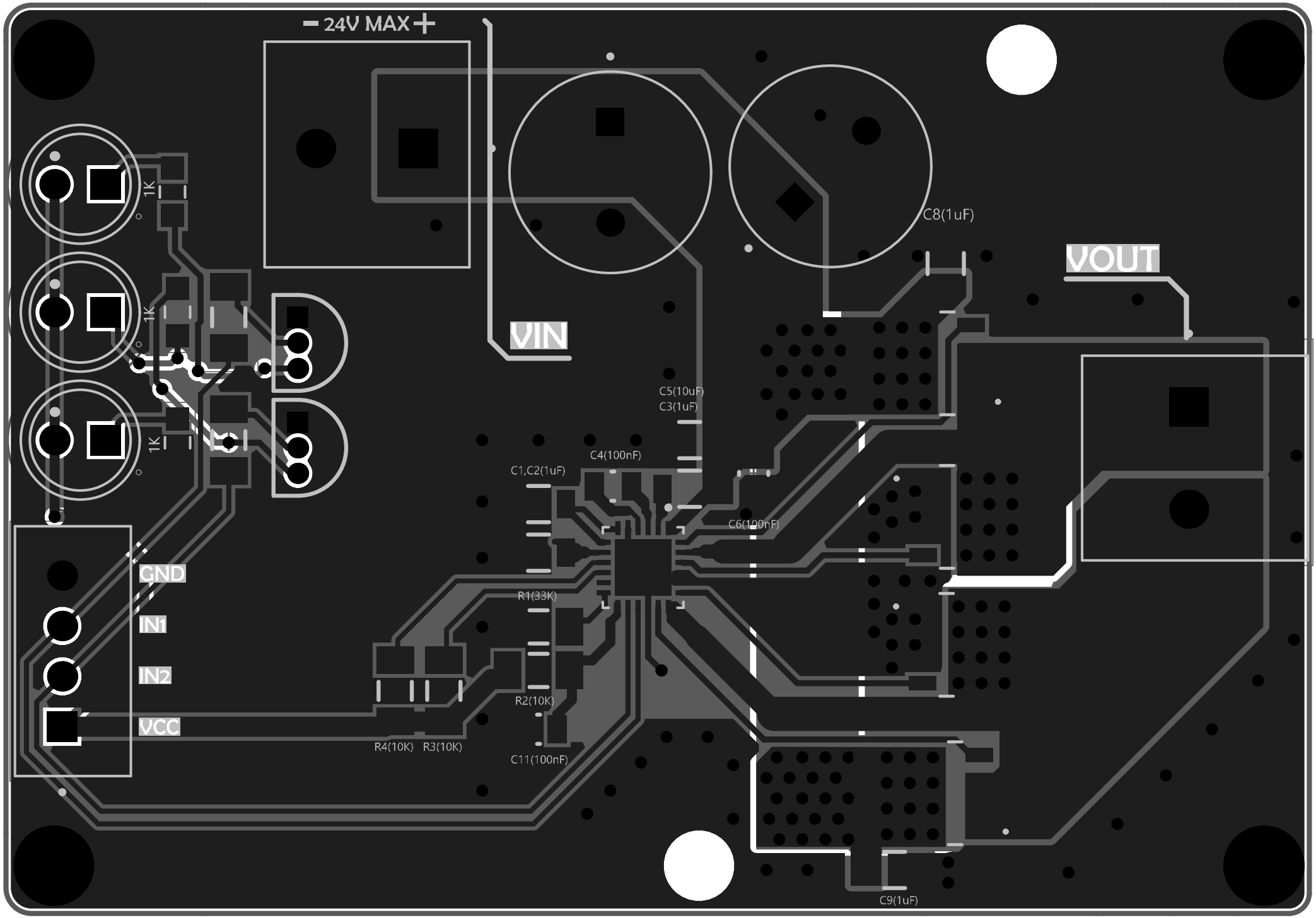
− 24V MAX +
VIN
VOUT
C8(1uF)
C5(10uF)
C3(1uF)
C4(100nF)
C1,C2(1uF)
C6(100nF)
R1(33K)
R2(10K)
C11(100nF)
R4(10K)
R3(10K)
C9(1uF)
1K
1K
1K
GND
IN1
IN2
VCC