Hydraulic Engineering - Staff Meeting

10-03-2025

TU Delft

1. 12:00 | Walk-in & Lunch
2. 12:15 | Faculty and Department developments
3. 12:30 | Theme: Working Together – HR Processes, Conduct and Safety
4. 13:30 | | End of meeting

Agenda

TU Delft

Faculty and Department Developments

TU Delft

Welcome to our new colleagues in HE!

1 January

Vaibhav Raghavan (OE, Postdoc)
Jeancarlo Manuel, (EFM, Postdoc)
Wouter Waasdorp (CE, PHD)

15 January

Walter Box (HSFR, Postdoc)
Tiantian Zhu (R&P, Postdoc)
Mostafa Khosh Chehreh (HSFR, guest)

15 March

Nicholas Mueller (OE, Postdoc)
Victor Malagón, (HSFR, Postdoc)

HE Highlights

Open Education Ambassador Award winner 2026: **Judith Bosboom**

HE Highlights

Community: research scientists, students, practitioners, and stakeholders working to advance the understanding of extreme climate, weather, and geologic events

Topics: Studies of extremes of geophysical variables (e.g., temperature, rainfall, flows, sea level, winds, surface ocean waves, snow) and works related to natural hazards (e.g., floods, windstorms, heat waves, droughts, landslides, earthquakes) are welcome. Example of presentations: Description of probabilistic models that are useful in extreme value problems and applications; Non-stationary extreme value analysis; Multivariate extreme value analysis; Regional frequency analysis; Clustering of extreme events; Extreme value analysis from a climate perspective; Uncertainties in extreme value analysis; Risk analysis and adaptation; Extreme value analysis in the context of design

Steering Committee: Elisa Ragno, Alessandro Antonini, and our colleagues Anaïs Couasnon (Deltares), Thomas Wahl and Ivan Haigh (University of Central Florida).

Important deadlines:

April 10, 2026 – Abstract submission
May 15 – Registration

Conference dates: July 21-23, 2026 @ Green Village .

Conference fees:

450 euros Full Delegate
300 euros Student/PhD

Conference trip on July 24 to the Maeslant barrier. We are organizing it together with Alexander Bakker and Marc Walraven (RWS).
Conference website for full details https://evan2026.weebly.com/.

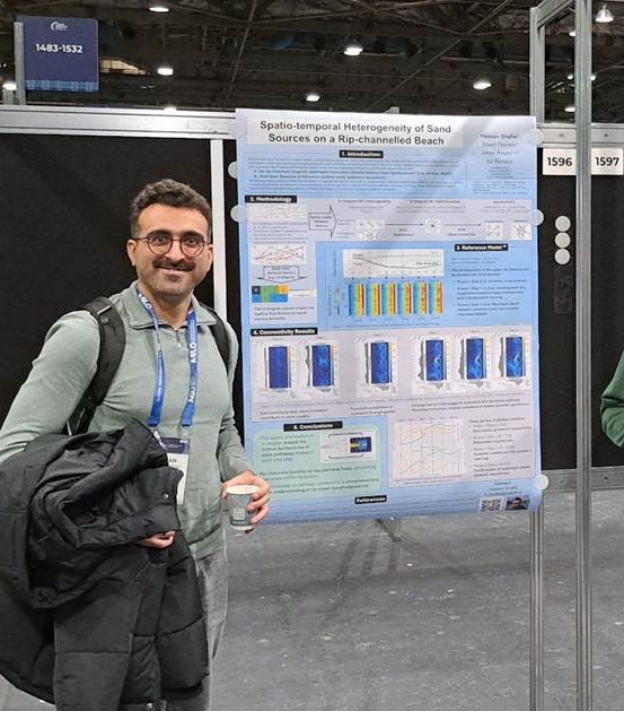

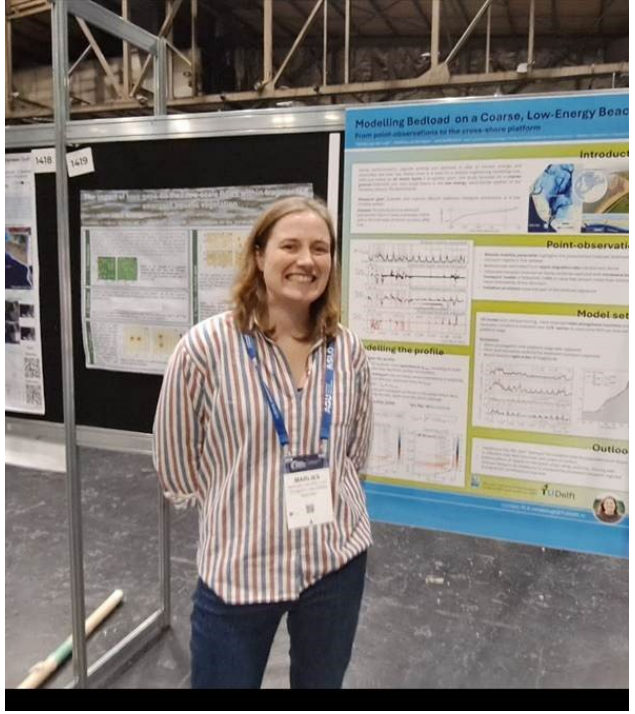

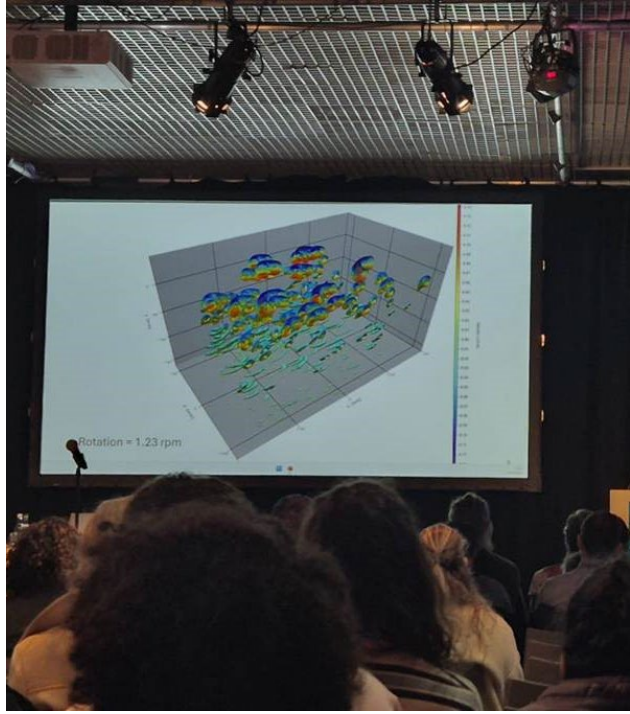

HE Highlights

- **Ocean Sciences 2026 in Glasgow, Scotland**: Kevin de Bruin & Hassan Shafiei, Marlies van der Lugt, Patrick de Bruijn, Jessamy Mol, Stuart Pearson and many others!

HE Highlights

- Promotion Tosca Kettler
- Promotion Erik Hendriks

HE Highlights

- 25th TU Delft Work Anniversary: Marcel Zijlema

General updates

- Visit Hester Bijl 26th of February
- Faculty Strategic Personnel Management (SPM) session 20th of March
- Laptop delivery

Department strategy update

- 4th strategy meeting completed
- All feedback on the Mission & Vision, Sections, Working Groups have been assembled and integrated into a proposal that is currently under review by the Section Heads.
- Next steps are to issue the reviewed proposal for comment. In addition to permanent staff in the Department, we will specifically seek views from the Faculty, from the PhD Council and Post-doc representatives, and from some external parties (international academic institutions, industry partners etc).
- Final version expected for May

Education update

ESA

Brightspace 2.0: Course Migration begins in April

Brightspace 2.0 is the renewed configuration of the current Brightspace environment. From April onwards, TU Delft will begin migrating Brightspace courses to Brightspace 2.0 in preparation for the 26/27 academic year. This transition will make the digital learning environment more future-proof, user-friendly and better supported.

Read more

-Brightspace 2.0: https://intranet.tudelft.nl/en/group/guest/-/brightspace-2.0-migratie-van-vakken-start-in-april

- Re-design Trackbase and A modules HOS

HR update

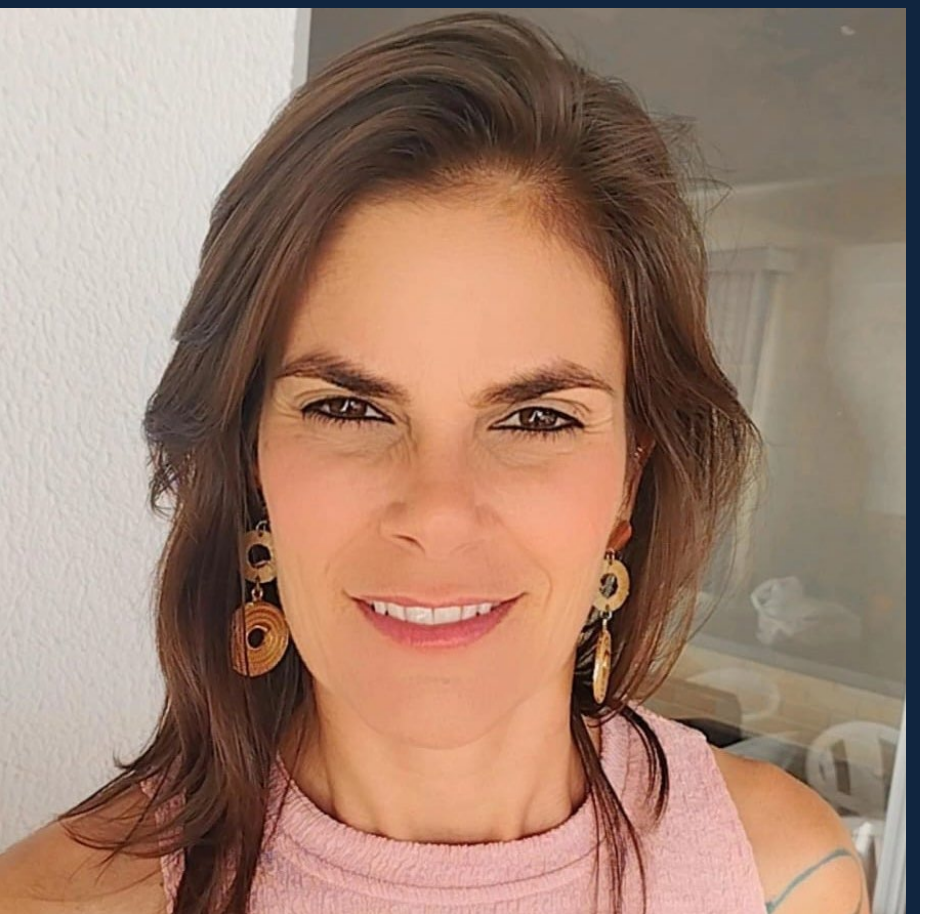

- Positive Start-term review Caroline Grilo – Permanent contract
- Promotion Vagelis Kementzetzidis to Assistant Professor 1
- Promotion Alex Kirichek to Associate Professor 2

Vacancies:

- Management assistant position – 1,0 FTE
- PhD Position Climate-Neutral Port Calls under Physical and Infrastructure Constraints – open till 14-3-2026
- PhD Position in High-Fidelity Simulations of Innovative Offshore Wind Foundations – open till 22-03-2026

Theme: Working Together – HR Processes, Conduct and Safety

TU Delft

Social Safety Update (1)

- The 2nd Social Safety session (for permanent staff) took place

- Preparations are under way for the 3rd workshop (7th April – date for diary)

- Since the new year we have had to deal with a number of SS incidents relating to internal and geopolitical triggers. These have been dealt with effectively by the Department, with assistance from Faculty/University:
    - Situations causing imbalance in status quo and affecting staff (at all levels)
    - External parties targetting staff
    - Staff who have been stuck in areas affected by conflict
    - Vandalism incident

Please contact a confidential advisor, your Section Head, Monique or Tiziana if you are being affected by any safety issue – we can help!

Social Safety Update (2)

- We continue to work on the development of transparent protocols:
  - The project guidelines and project procedure
  - Departmental criteria for VENI applications and MSCA Doctoral Network (MSCA-DN) projects
  - HE guideline for selection committees for PhD and Postdoc recruitment
  - Hydraulic Engineering Hospitality Policy
  - HE Procedure for extended building access and working alone
- All decisions of the department MT are published online

Save the link: https://he.citg.tudelft.nl/intro.html

- We are looking to establish a new "Safety" committee in the Department with aim:
  to support the development of policies, procedures, and a culture of safety in the Department that spans physical, social and psychological safety.

More information will follow

HR CiTG

First always check within the department (management assistant/line manager).

Click

Find HR related information on intranet

Call

The HR Contact Centre of HRServices is accessible to everyone in the organization and answers questions about the collective labor agreement, policies, leave budgets, regulations, and support for HR systems, consulting HR Services experts when needed. (email/phone or request in service portal)

Face HR

In situations that are complex and/or sensitive such as labor disputes, issues related to social safety, complex cases, or leadership questions including ACC or career related topics.
The HR advisor (Monique for HE) provides support in finding appropriate solutions, acting with care and consistently taking the employee's interests into account, grounded in trust and integrity.
The HR advisor can also assist employees in addressing concerns with the responsible person and/or head, and together determine the most appropriate approach, ensuring that the process unfolds respectfully and in the best interest of everyone involved.

Intranet information:

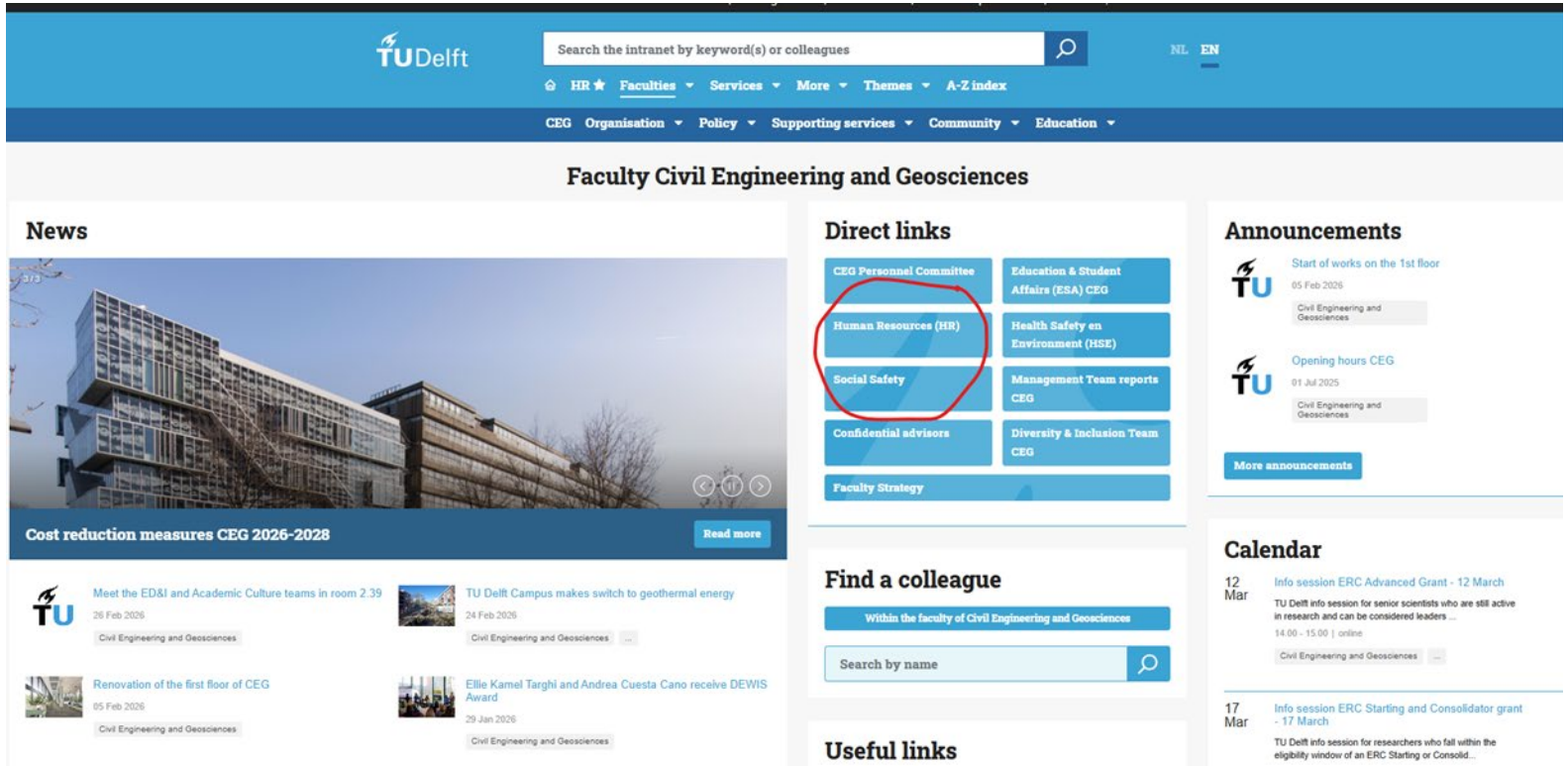

Working together – Ask don't assume!

Significant changes have been happening to policies and practices in the Faculty (and hence in the Department) in light of efforts to improve efficiency, transparency and to reduce costs.

These affect areas including:

- Purchases and expenses
- Costing of proposals and project approval (before submission)
- Secondments
- Recruitment
- Extensions of projects and posts
- Working abroad
- Organisation of PhD defenses, ….etc

Following the wrong process causes additional work, stress, anxiety and can have material effects on the Department

Even if you think you know a procedure, **PLEASE ASK !**

Working together – Time matters!

Our support staff do their best to facilitate you and your work. They deal with a very large number of requests and tasks every day.

We are currently low on support staff

In the vast majority of cases, you will know your needs in advance

Please anticipate and communicate needs in advance, such that there is a good amount of time to deal with them

Urgent requests cause stress and have a domino effect on other requests/tasks - causing these to become urgent

TIME MATTERS !

Working together

We all work hard, and we are a team!

- E-mails are sometimes not the best forms of communication.

- Respect people's offices – use the coffee areas for chats, cleanliness, barging in

- Let's express appreciation more – Dolphin cards!

BE A DOLPHIN !

Any questions?