Question 1

AZURE VIRTUAL MACHINES DEPLOYMENT

Tebogo Matseding
EDUV7276134

Table Of Contents

Introduction

Azure Dashboard

Resource Group Dashboard

Resource Group Creation

Resource Group Created

VM Creation Dashboard

Name Config VM1

OS selection VM1

Password Config VM1

Disable Boot Diagnostic VM1

Create Inbound Rule VM1

VM1 Operational

Name Config VM2

OS selection VM2

Password Config VM2

Disable Boot Diagnostic VM2

Create Inbound Rule VM2

VM2 Operational

VM2 Operational

Introduction

In this project, we will use the Microsoft Azure portal to create two virtual machines one running with the **Ubuntu Server 24.04** OS and another running **Windows 10**. The main goal is to learn how to set up and manage Infrastructure as a Service resources on Azure. You'll create a resource group, deploy both VMs, set up passwords, configure security rules, and assign valid IP addresses.

Azure Dashboard

After signing in to the Azure Portal, you'll land on the dashboard. This is the control center where you can view, create, and manage all your cloud resources in one place.

Note: all recently access services will also be in the dashboard

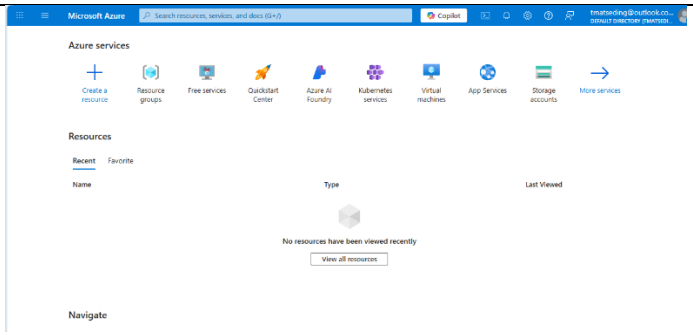

Resource Group Dashboard

Before setting up any virtual machines, you first need to create a resource group. A resource group helps keep all services like your VMs, storage, and network in one location.

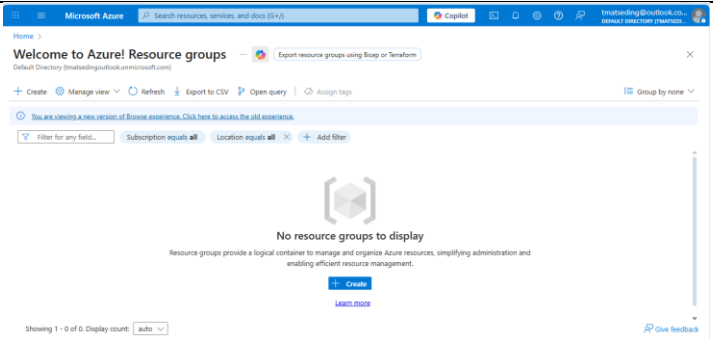

Resource Group Creation

Click "Create a Resource Group", select your subscription, name it Azure24, and choose a nearby region.

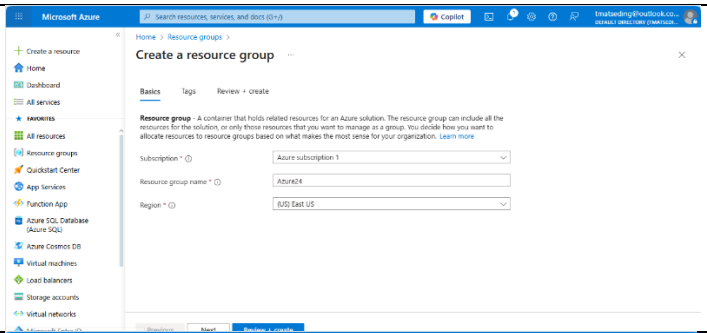

Resource Group Created

Once the resource group is successfully created, it will appear on your dashboard. This confirms your environment is ready to host your virtual machines and all other services.

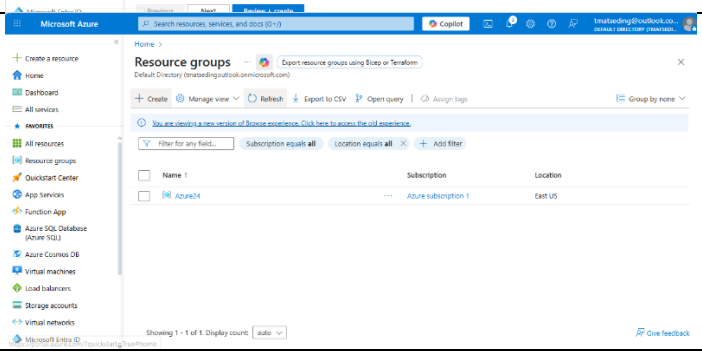

VM Creation Dashboard

Return to the main dashboard and click “Create a Virtual Machine.” This opens a setup window where you’ll configure your VM’s details such as the name, operating system, and region.

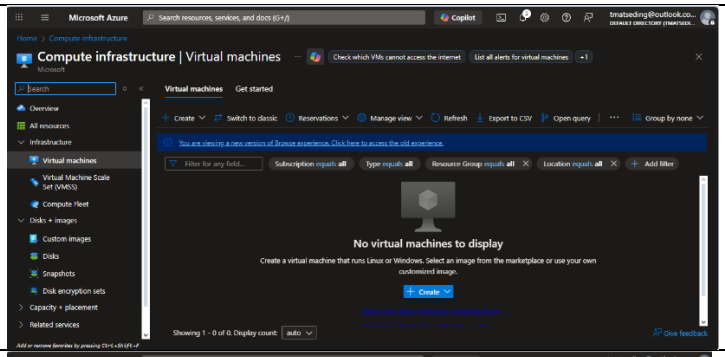

Name Config VM1

Name your first virtual machine Proj1VM, and link it to the Azure24 resource group.

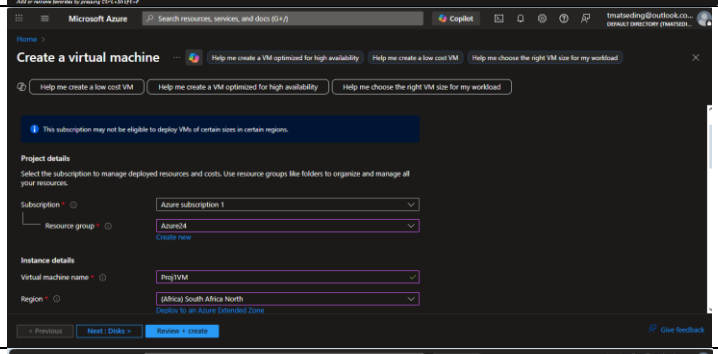

OS selection VM1

For the first machine, select Ubuntu Server 24.04 as your operating system. This is the latest version and, secure Linux environment suitable for server use.

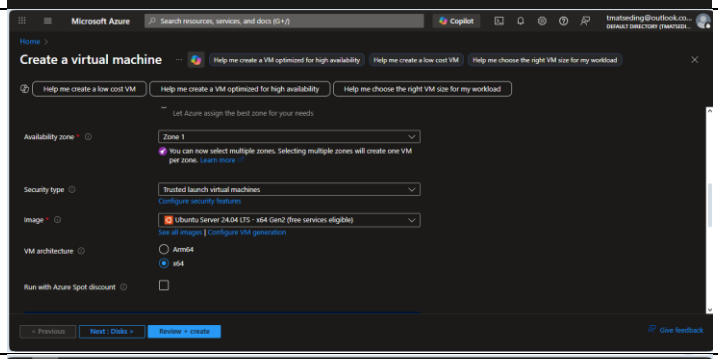

Password Config VM1

Under authentication settings, choose the password option and set it to @zur3@3dubuddie. This will be your login password for accessing the VM.

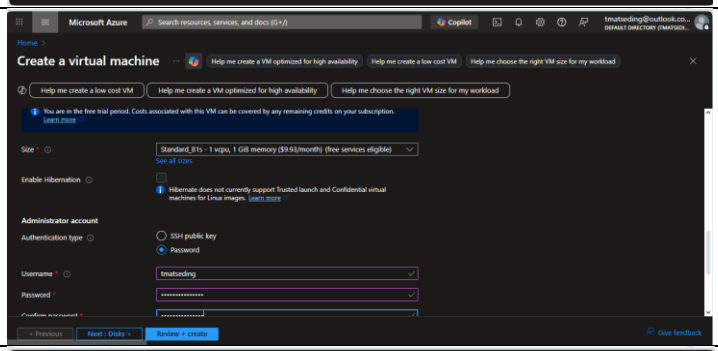

Disable Boot Diagnostic VM1

In the monitoring section, locate Boot Diagnostics and switch it off. This disables extra system startup logs to save storage space and keep the configuration simple.

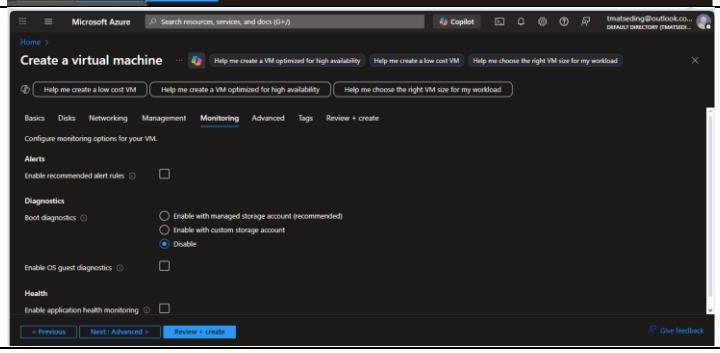

Create Inbound Rule VM1 Create an inbound security rule to allow RDP (port 3389) access. This lets you connect remotely to your Ubuntu 24.04 virtual machine using Remote Desktop Protocol.	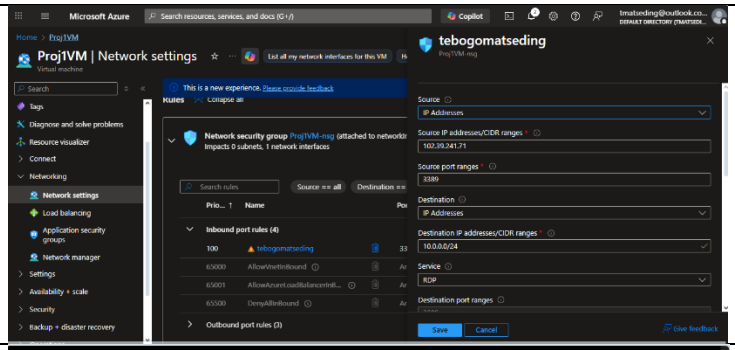
VM1 Operational	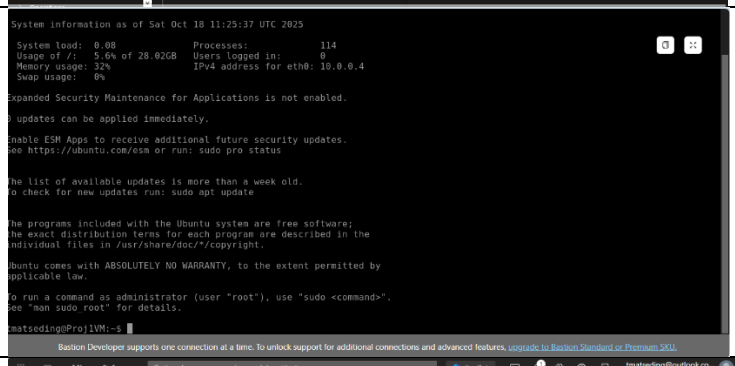
Name Config VM2 Next, repeat the process to create your second VM. Give it a name like Proj2VM to distinguish it from the Ubuntu machine.	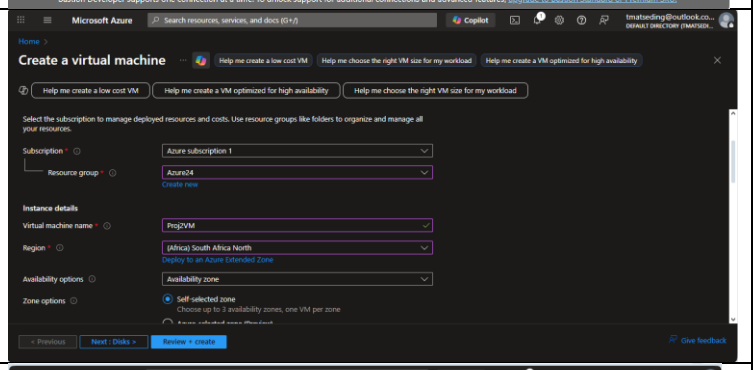
OS selection VM2 Select a Windows 10 Enterprise operating system for this VM. This provides a Windows-based environment suitable for testing or administrative use.	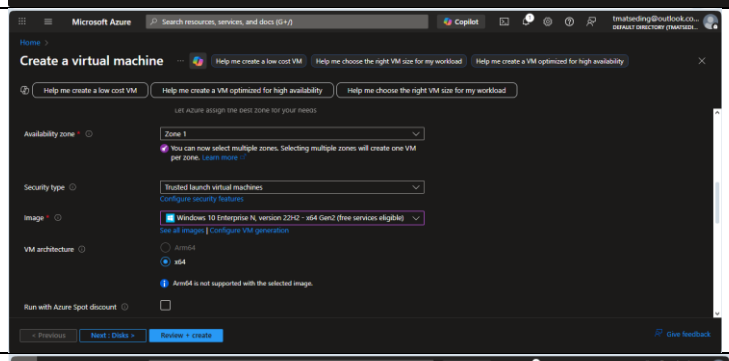
Password Config VM2 Use the same password @zur3@3dubuddie for easy management.	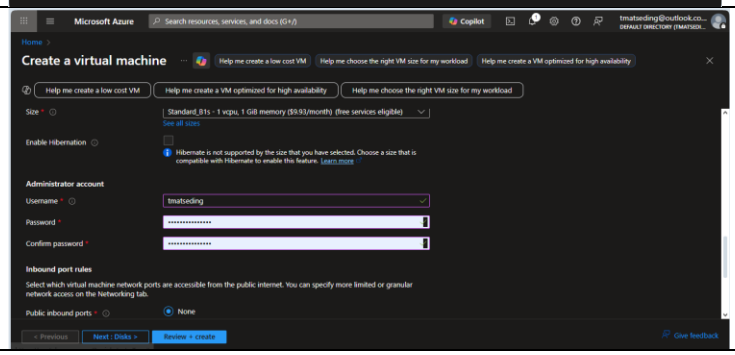

Disable Boot Diagnostic VM2 Just like before, turn Boot Diagnostics off to keep both VMs configured consistently.	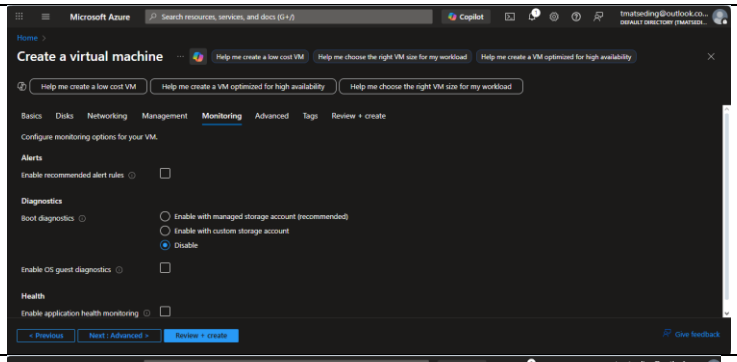
Create Inbound Rule VM2 Create a Remote Desktop (RDP) inbound rule that allows connections through port 3389. This lets you log into your Windows VM through the Remote Desktop app.	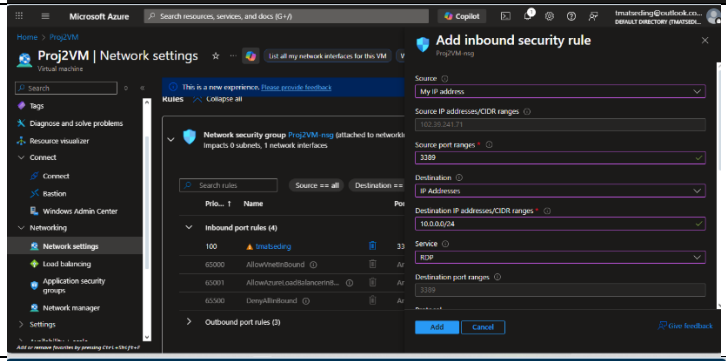
VM2 Operational	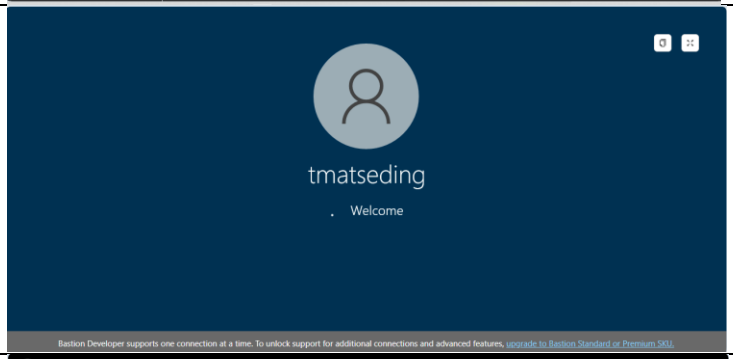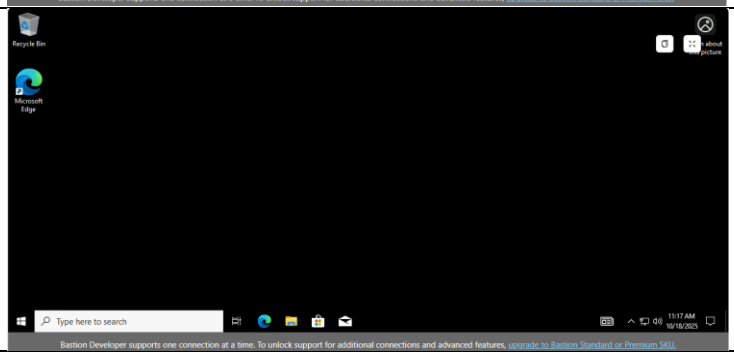
VM2 Operational