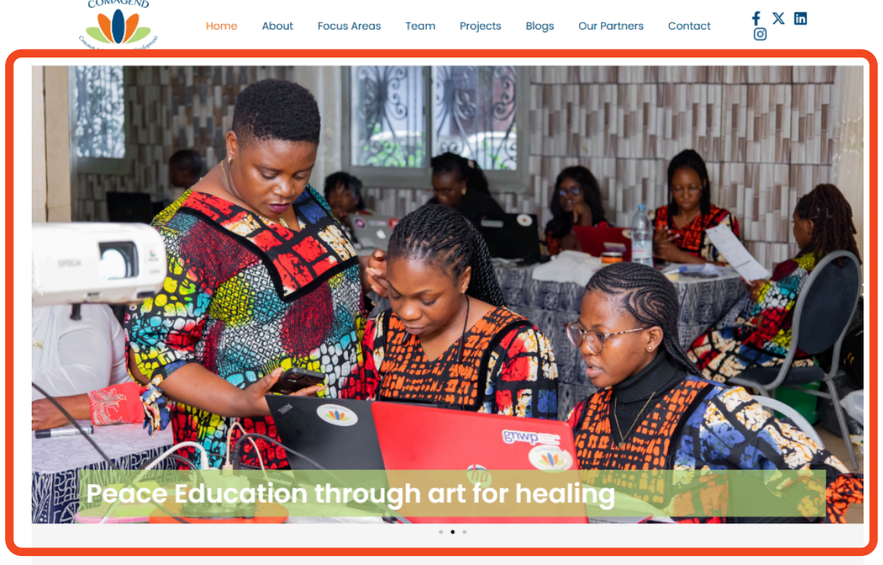

- Low contrast between text and background image.
- No clear primary CTA (e.g., “Get Involved”, “Donate”, “Partner With Us”).
- No quick overview of what COMAGEND does — first-time visitors may feel lost.

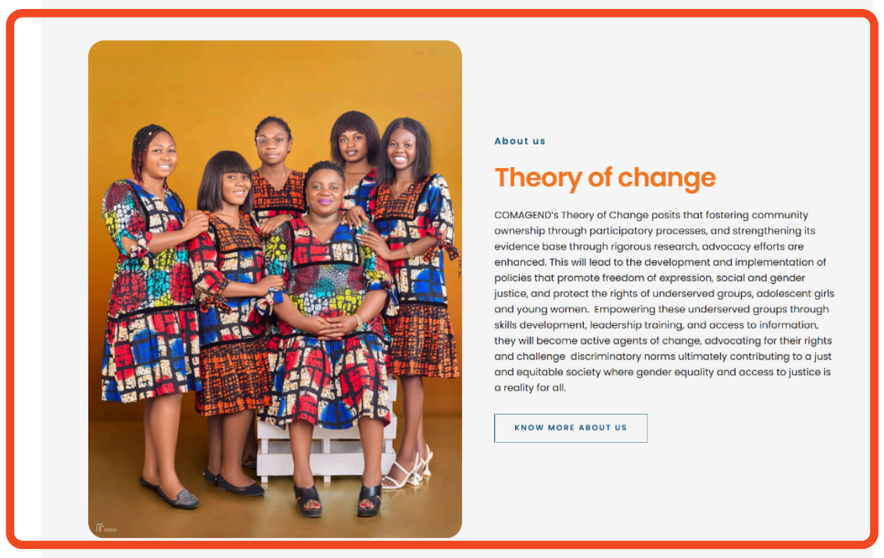

- Dense paragraph discourages reading.
- No iconography or visual storytelling.
- Doesn’t show quick proof of impact (e.g., stats, photos, real outcomes).

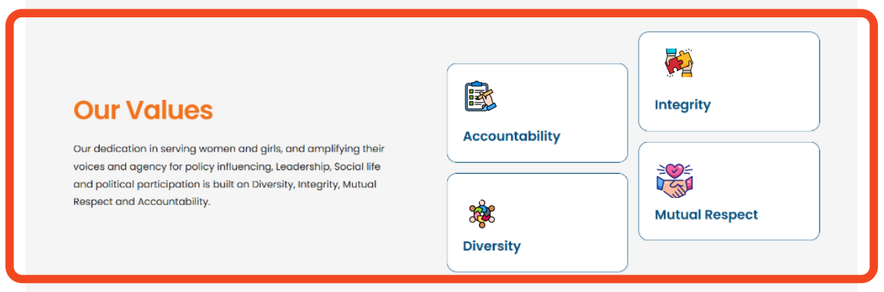

- Weak spacing (cards look cramped).
- No hover effect or interaction feedback.
- Visual hierarchy inconsistent (titles smaller than body text).

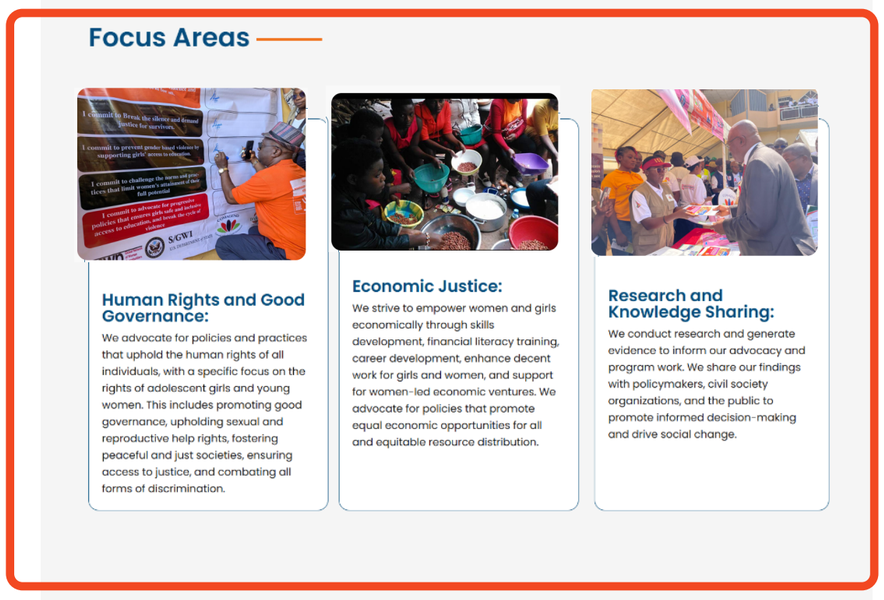

- Image–text ratio uneven (too much text, small images).
- Titles not distinct enough
- No quick CTA to explore specific programs.

- No spacing or border separation between logos.

- No context (which event or program?).
- No hover captions or alt text.
- Uneven spacing between photos.

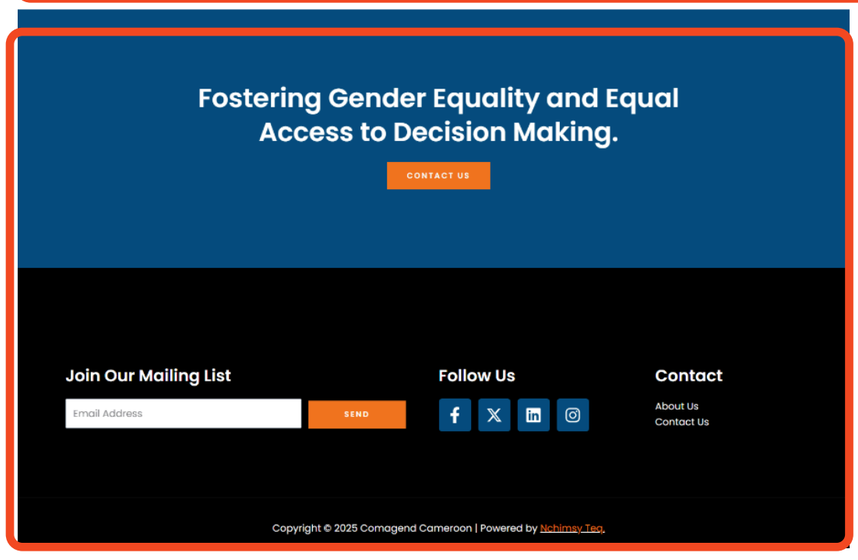

- Text alignment off; CTA (“Subscribe”) doesn’t stand out.
- Footer background color and text color provide good contrast but look generic.

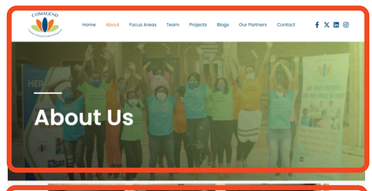

No short intro or tagline explaining what this page is about.
The hero feels like a filler, not a storytelli...

Text block is long — hard to scan.

Our Values" cards break flow (they appear suddenly, not narratively connected

No subheadings to separate mission, vision, and approach....

Uneven spacing — inconsistent margins between photos.

No captions — users don't know what each image represents.

Feels visually heavy after long text sections.

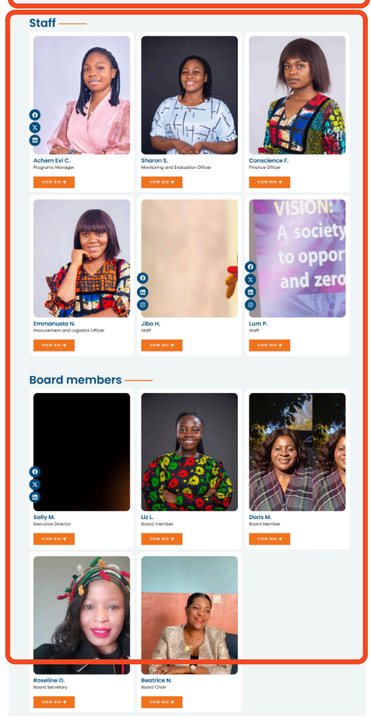

Card spacing uneven — some faces larger/smaller.
Alignment inconsistent (some cards offset).
No clickable bios or more info.

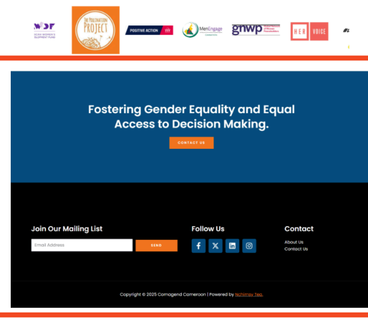

Text alignment off; CTA ("Subscribe") doesn't stand out.
Footer background color and text color provide good contrast but look generic.

WE DONT NEED THIS THIS SEPERATE FOCUS SECTION BECOUSE WE Already given this section in main page & in about page soo we dont need

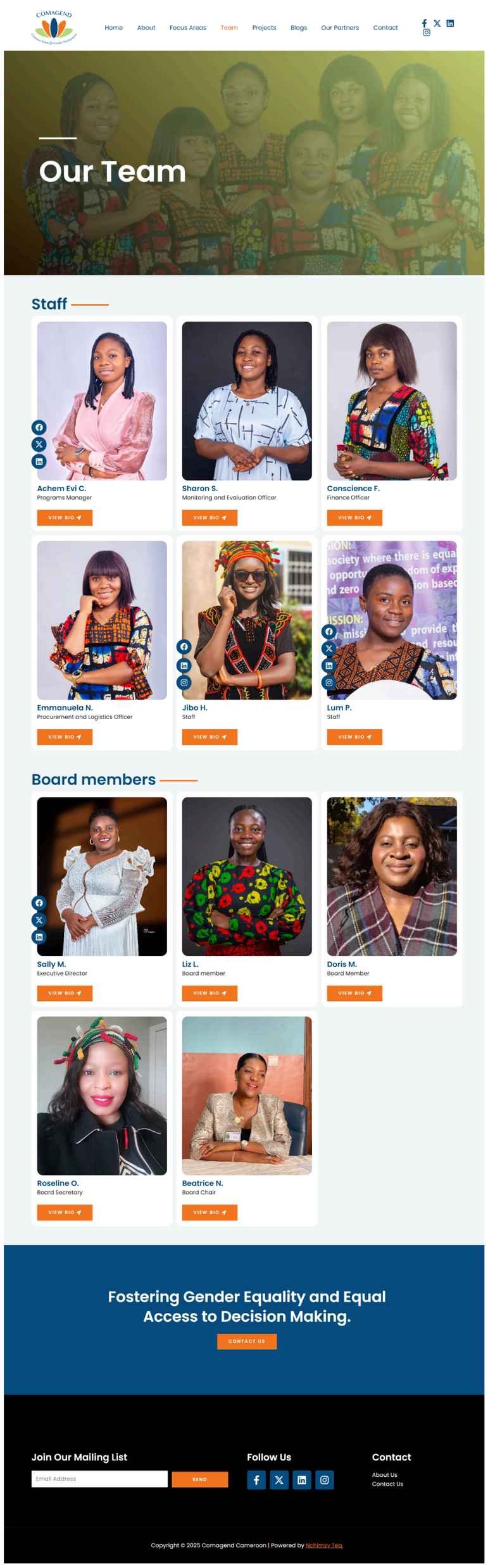

WE DONT NEED THIS THIS SEPERATE FOCUS SECTION BECOUSE WE Already given this section in main page & in about page soo we dont need

No subheading or context — just a title.
The background image is generic (hard to tell it's project-related).

Layout alternates (image left/right), but text blocks are heavy and not visually distinct.
No quick project summary (duration, beneficiaries, partners, outcomes).
Inconsistent image sizes.
No CTAs like "Read More", "See Full Report", or "Get Involved".
No scannable info hierarchy (every block looks similar).

No heading — users might not know it's part of the projects gallery.
Uneven spacing between images.
No hover or click interactions (can't open to view full size).

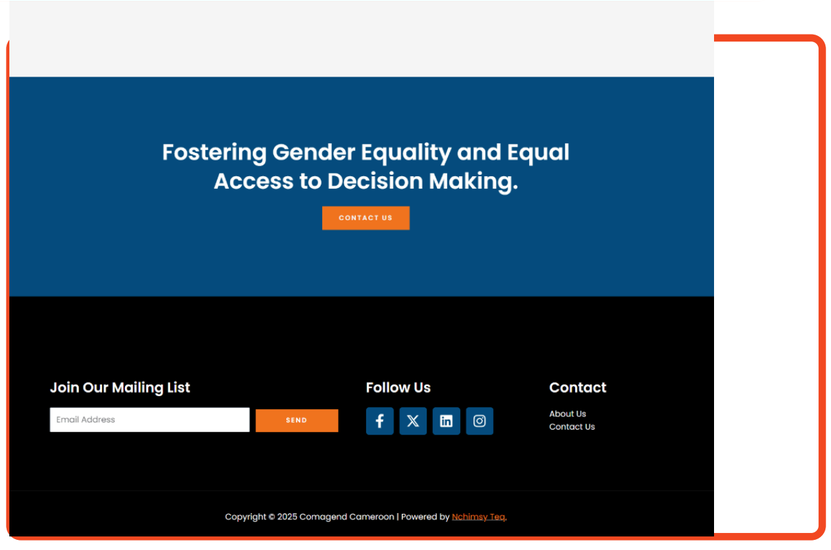

Text alignment off; CTA ("Subscribe") doesn't stand out.
Footer background color and text color provide good contrast but look generic.

- The image doesn't clearly relate to "blogging" or "updates".
- Lacks subtext — users don't know what kind of stories are here.
- Font contrast could be slightly improved (text blends into background).

From Advocacy to Leadership: Girls are Growing Into Global Leaders
Sally Mboumien | August 26, 2025
The true measure of a project's success is not just the work being done, but the growth of the people doing it. For the AGYW
Read More »

Zero Infections, Zero Stigma: Peer Educators Lead the Charge Against HIV
Sally Mboumien | August 26, 2025
The fight against HIV is a continuous battle, and in communities across Tubah and Mankon the MY sister My Friend peer educators are leading change
Read More »

A Game of Threads: Girls Advocate for Menstrual Dignity and Change
Sally Mboumien | August 26, 2025
This wasn't just a game; it was a call to action. Menstruation is a normal biological process, yet for many girls, it's a silent source
Read More »

COMAGEND's Biannual Report from Tubah Mankon and Santa: Girls Aloud Spaces
Sally Mboumien | July 18, 2025
From time immemorial, girl education has been a call for concern as parents have believed in the cultural roots to educating boys more than girls.
Read More »

A Day of Joy, Unity, and Generosity: Celebrating the Spirit of Giving in Bali Nyonga.
Sally Mboumien | December 20, 2024
At Common Action for Gender Development (COMAGEND) Cameroon, we believe that true giving is not just about distributing material gifts —it is about creating moments that
Read More »

Celebrating a Trailblazer: Dr. Sally Mboumien's Journey to Earning Her PhD.
Sally Mboumien | December 14, 2024
It is with immense pride and joy that we extend our heartfelt congratulations to Dr. Sally Mboumien, the Executive Director of Common Action for Gender
Read More »

Strengthening Community Media for Peace: Cameroon Community Media Network's Path Forward.
Sally Mboumien | December 14, 2024
The Cameroon Community Media Network (CCMN), of which Common Action for Gender Development (COMAGEND) is a proud member, has long been dedicated to fostering a
Read More »

Empowering Communities in the Fight Against Gender-Based Violence: The 16 Days of Activism Culmination Event.
Sally Mboumien | December 12, 2024
As the 16 Days of Activism Against Gender-Based Violence (GBV) came to a powerful conclusion, we were reminded of the profound impact that grassroots initiatives
Read More »

Our Rights, Our Future: Celebrating the Fundamental Rights and Freedoms of Every Individual.
Sally Mboumien | December 10, 2024
Today, we come together to celebrate the core principles that form the foundation of a just and equal society, the fundamental rights and freedoms that
Read More »

Amplifying Voices and Driving Change: Progress and Tracking by Her Voice Fund Grantee.
Sally Mboumien | December 6, 2024
As a proud Her Voice Fund Grantee, our journey has been one of continuous growth, learning, and positive transformation. Our commitment to driving social change
Read More »

The Fight Against GBV Continues: A Call for Action, Solidarity, and Change.
Sally Mboumien | December 4, 2024
The fight against Gender-Based Violence (GBV) is far from over. While activism and awareness-raising efforts have made significant strides, the battle for a world free
Read More »

Empowering Adolescent Girls and Young Women: A Step Towards a Healthier, Equitable Future on World #AIDS Day.
Sally Mboumien | December 3, 2024
On World AIDS Day, we had the privilege of sharing our newly developed Comprehensive Sexuality Manual with key local leaders, including the Governor's representative and
Read More »

Celebrating Excellence and Leadership: Sally Mboumien Recognized as an Anglophone Civil Society "Mover and Shaker" by The Guardian Post Daily.
Sally Mboumien | December 2, 2024
We are bursting with pride as our fearless and visionary leader, Dr. Sally Mboumien, receives a well-deserved recognition as one of the "Anglophone Civil Society
Read More »

Celebrating World AIDS Day: Empowering Communities to Take Charge in the Fight Against HIV/AIDS.
Sally Mboumien | December 1, 2024
In commemoration of World AIDS Day, our team took to the streets to raise awareness about the importance of knowing one's health status and becoming
Read More »

A Historic Step Forward: Uniting Against Gender-Based Violence at the Regional Delegation MINPROFF Launch.
Sally Mboumien | November 29, 2024
In a historic and powerful event, we came together with MINPROFF and other dedicated organizations to launch a united front against Gender-Based Violence (GBV). This
Read More »

Load More

Visual hierarchy flat — all posts look identical; no featured story.
No category filters or tags, so users can't browse by topic (e.g., gender, youth, empowerment).
"Read More" buttons too repetitive — no differentiation.
Image thumbnails inconsistent in brightness and tone.
Pagination button ("Load More") small and non-prominent.

Fostering Gender Equality and Equal Access to Decision Making.

CONTACT US

Join Our Mailing List

Email Address SEND

Follow Us

Contact

About Us
Contact Us

Copyright © 2025 Comagend Cameroon | Powered by Nchimsy Teq.

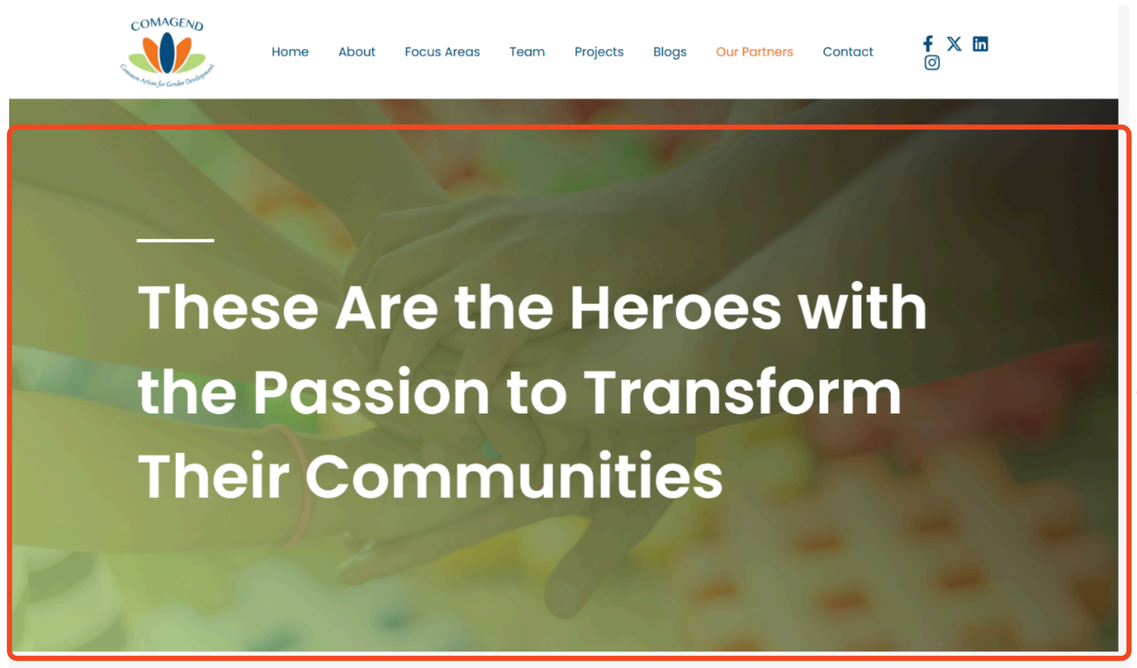

No subtitle or context (e.g., what kind of heroes — partners, organizations?).
Text covers the image unevenly — contrast slightly low on lighter areas.
Lacks visual hierarchy beyond the heading

Our Partners

— The Pollination Project

Empowering Visionary Changemakers with Seed Funding for Global Transformation.

— African Women Development Fund

As a feminist fund, we resource, support, and nurture African women's rights organisations and feminist movements to sustain themselves.

— The Global Fund

The Global Fund is an international partnership dedicated to combating HIV, tuberculosis (TB), and malaria, aiming to create a healthier, safer, and more equitable world.

— Defy Hate Now

An initiative that works on providing community-based and data-driven solutions to the problem of hate speech, disinformation and countering online incitement to violence.

— Her Voice

Our mission is to end domestic violence by empowering women to live healthy

lives through mentorship and education

— Positive Action

A Modern SEL Platform Built on Proven Content for PreK-12 Settings
Educators have trusted Positive Action for Life Skills and Character Education for more than 40 years.

Save time and money with a comprehensive approach to improving student and parent engagement, while simultaneously improving staff morale.

— Global Network for Women Peacebuilders

Our mission is to end domestic violence by empowering women to live healthy

lives through mentorship and education

— AmplifyChange

The Global Fund is an international partnership dedicated to combating HIV, tuberculosis (TB), and malaria, aiming to create a healthier, safer, and more equitable world.

— Men Engage Alliance Cameroon

Our mission is to end domestic violence by empowering women to live healthy

lives through mentorship and education

Feels too text-heavy — no visual grouping or flow.
Logo sizes inconsistent (some large, some small).
Repetition of text ("Our mission is..." repeated in several entries).
No visual separation between partner sections — feels like one long list.

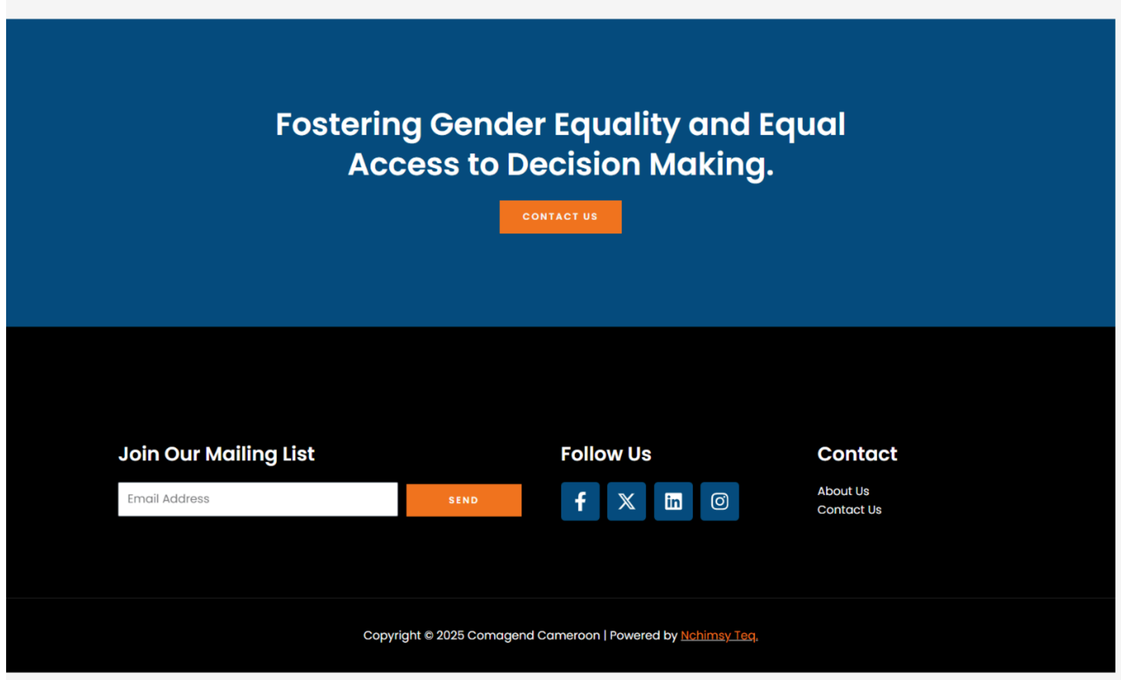

Readability & Typography
Lack of clear hierarchy — all text looks same weight.
No visual anchors (no icons, dividers, or numbering).

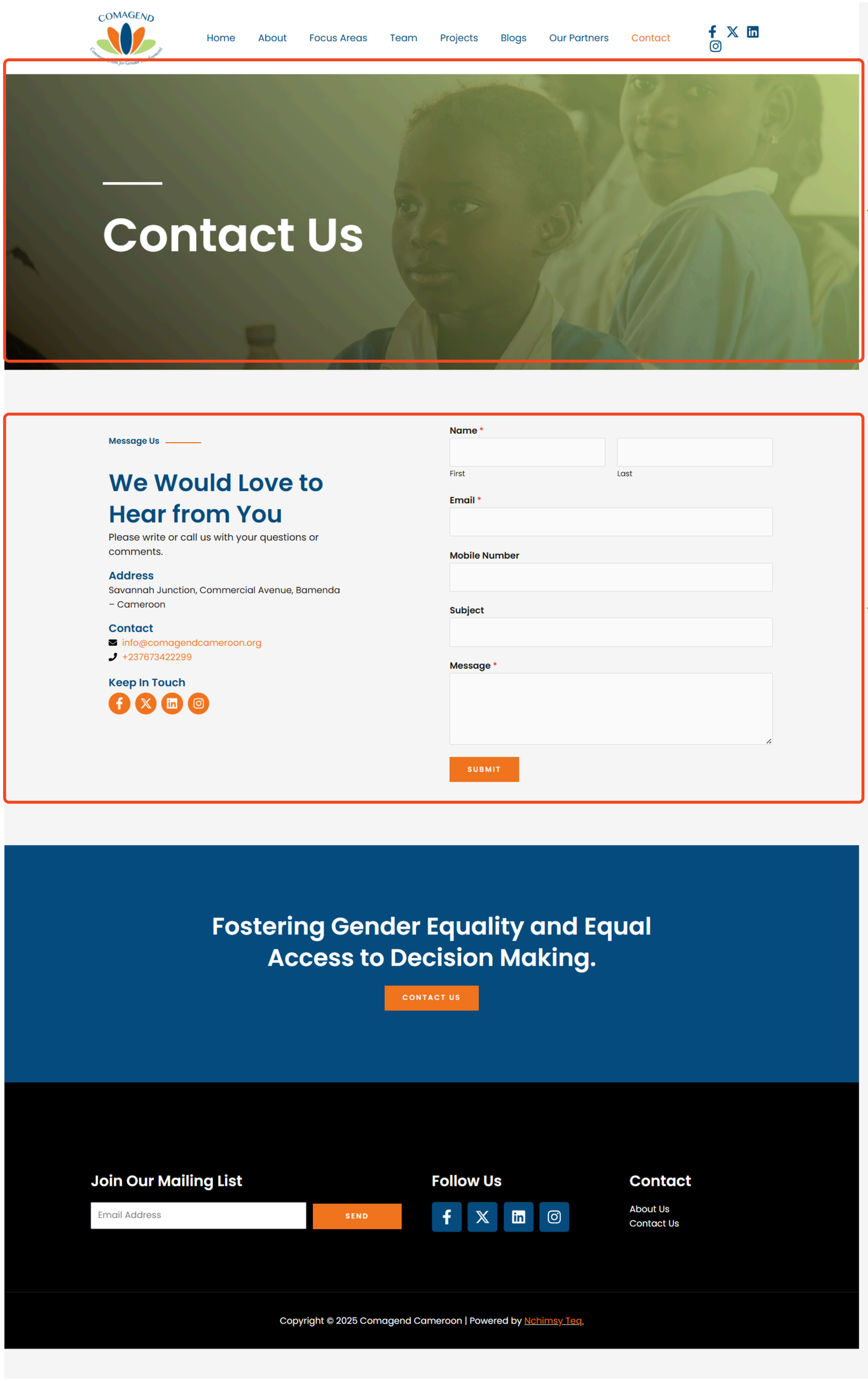

Text “Contact Us” feels too plain — no context or warmth.

Text “Contact Us” feels too plain — no context or warmth.

No subheading or introduction tone

Left section (address + email + phone) feels visually flat — no icons or hierarchy.

Input fields feel too generic — no friendly microcopy.

Send” button looks plain and lacks emphasis

Jibo H.

Staff

Habiba Jai Jibo is a dynamic peer educator, reproductive health advocate, and youth empowerment champion. With a Bachelor's degree in Nursing Science, she combines her academic expertise with a deep passion for advancing education, health, and gender equality.

Currently serving as the Program Associate for Common Action for Gender Development (COMAGEND) Cameroon, Habiba plays a pivotal role in designing and implementing initiatives that address critical issues affecting women and young people. Her work includes fostering dialogue on gender-based challenges, supporting community-driven solutions, and empowering girls to overcome barriers to education.

Habiba is deeply committed to creating lasting, positive change, leveraging her skills and experience to inspire and uplift those around her. Her unwavering dedication to holistic development and her community's well-being continue to drive her impactful contributions

Image Placement & Balance

- **The image and text container alignment feels a bit left-heavy.**
- **On larger screens, the photo dominates the layout and pushes text too far right.**

Visual Hierarchy

- The section doesn't have a clear headline or page title like "Meet Our Team" or "Profile".
- It feels like a sub-card rather than a full profile page.

Text Formatting

- Large blocks of text reduce readability.
- No paragraph spacing, making it visually dense.

Fostering Gender Equality and Equal Access to Decision Making.

CONTACT US

Interaction & Engagement

- No clear call to action beyond "Contact Us" in the footer.
- No internal links to other team members or related initiatives.

Copyright © 2025 Comagend Cameroon | Powered by Nchimsy Tech.