Tuba
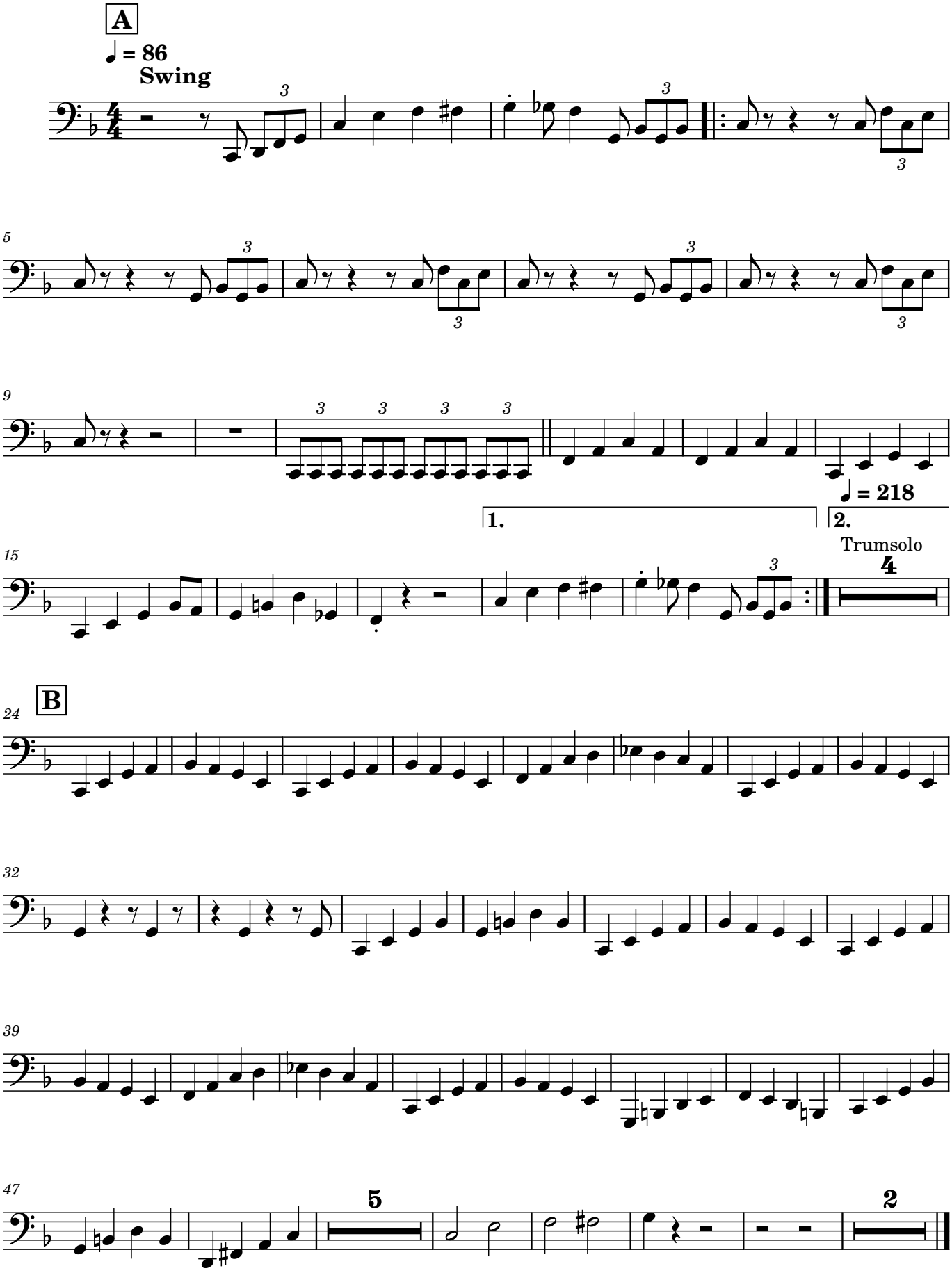
Trouble