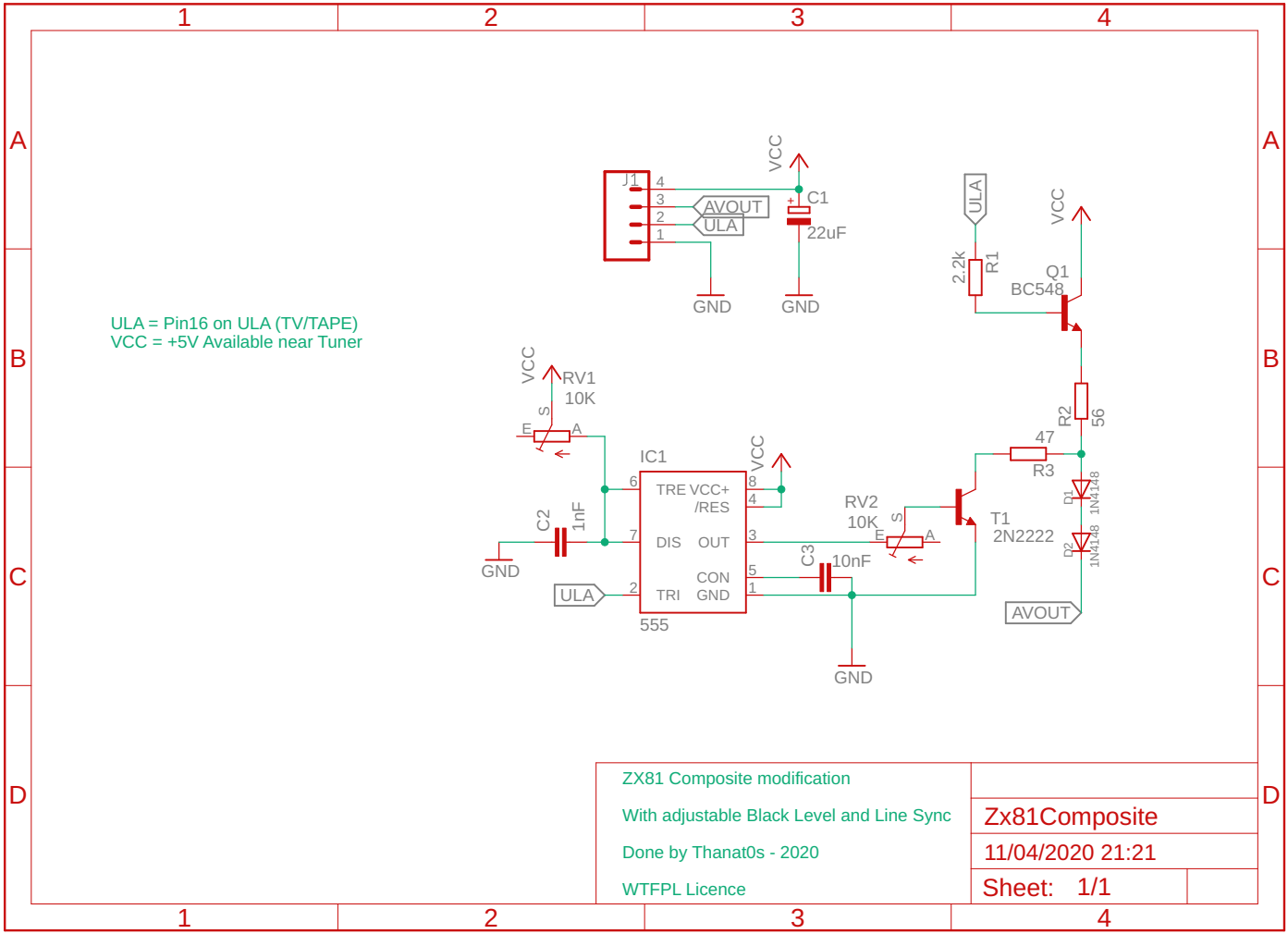
ULA = Pin16 on ULA (TV/TAPE)
VCC = +5V Available near Tuner
J1
AVOUT
ULA
VCC
C1
22uF
GND
GND
ULA
2.2k
R1
VCC
Q1
BC548
R2
56
47
R3
D1
1N4148
D2
1N4148
T1
2N2222
AVOUT
VCC
RV1
10K
IC1
TRE
VCC+
/RES
DIS
OUT
CON
TRI
GND
555
C2
1nF
GND
ULA
VCC
RV2
10K
C3
10nF
GND
ZX81 Composite modification
With adjustable Black Level and Line Sync
Done by Thanat0s - 2020
WTFPL Licence
Zx81Composite
11/04/2020 21:21
Sheet: 1/1