THL GLOBAL

COMPANY PROFILE

www.thlglobal.co.za

Spirited and Innovative Engineering Company

ABOUT US

THL Global CC is a powerhouse in the mining and electrical industry, revolutionizing the way equipment and parts are supplied. As a fully black-owned and managed company with a single shareholder, we are driven by a passion for excellence and a commitment to diversity.

But we don't just stop at supplying equipment and parts. We go above and beyond by offering comprehensive turnkey solutions that include the installation and management of cutting-edge building management systems. Our dedicated team boasts a remarkable wealth of experience and expertise in the fields of electrical components, and instrumentation parts.

When you choose THL Global CC, you're not just getting top-of-the-line products; you're gaining a partner that understands your unique needs and provides tailored services to meet them. We pride ourselves on delivering unmatched quality, reliability, and customer satisfaction.

Join us in shaping the future of the mining and electrical environment. Experience the THL Global CC difference today.

Registration Details

Registered Company Name	**THL Global CC**
Trading Name	**THL Global CC**
Registration Number	**2009/062412/23**
Tax Number	**4820262907**
Workman Comp	**990001178715**
BBBEE Level	**135% Level 1**

Contact Details

087 094 4257

083 564 2044

admin@thlglobal.co.za

tshepo@thlglobal.co.za

www.thlglobal.co.za

43 Hyperion Drive
Noordhang, Ext 22
2218

THL GLOBAL

OUR VISION

THL Global is a spirited and innovative engineering Company, our business journey is driven by the principle of serving and supporting all our stakeholders. We are fully invested in our customers, our people, and the communities that we operate in. We do building management systems (BMS) using Schneider Electric products.

Our unique approach is to develop a long-term partnership with our customers, optimizing solutions that fit our customers' needs. We have a full ambit of flexible engineering solutions available, suitable for almost every requirement when it comes to gathering data, remote control/operation of equipment, and automation of reports that are supported by qualified professionals.

OUR VALUES

Excellence: At THL Global CC, we strive for excellence in everything we do. We are committed to delivering high-quality products, services, and solutions that meet and exceed our customers' expectations.

Safety: We are committed to maintaining a working environment that is safe and healthy for wellbeing of our employees and clients. Zero harm remains our ultimate objective, our immediate focus is on managing core risks and hazards to mitigate high-energy incidents.

Customer Satisfaction: We prioritize the satisfaction of our customers above all else. We are dedicated to understanding their unique needs and providing tailored solutions that address their specific requirements. Our aim is to build long-term relationships based on trust, reliability, and exceptional service.

Innovation: We embrace innovation as a driving force behind our success. We continuously explore new technologies, industry trends, and best practices to stay at the forefront of our field. By embracing innovation, we aim to provide our customers with cutting-edge solutions that optimize efficiency, sustainability, and performance.

Sustainability: We are committed to promoting sustainability in the mining and electrical industry. Through the supply and installation of energy-efficient building management systems, we contribute to reducing environmental impact and fostering a greener future.

These values guide our actions and decisions at THL Global CC, shaping our company culture and driving us towards success and positive impact.

OUR MISSION

The mission of THL Global CC is to revolutionize the mining and electrical industry by providing exceptional equipment, parts, and services while promoting diversity, sustainability, and customer satisfaction. We strive to be a leader in the field, delivering innovative solutions that optimize efficiency, reduce environmental impact, and enhance the overall performance of our customers' operations. Through our expertise, integrity, and commitment to excellence, we aim to forge lasting partnerships and make a positive impact on the industry and the communities we serve.

SERVICES

Building Management Systems

A building management system (BMS) is a computer-based control system that monitors and regulates the electrical and mechanical equipment of a building, such as power, lighting, ventilation, heating, cooling, fire and security systems. The main purpose of a BMS is to ensure the safety, comfort and efficiency of a building's operation and performance.

A BMS can be installed in various types of buildings, such as residential, commercial, industrial or public facilities. Depending on the size and complexity of the building, a BMS can range from simple to sophisticated systems that integrate multiple subsystems and devices on a single platform. A BMS can also communicate with other systems outside the building, such as smart grids, renewable energy sources or emergency services.

Some of the benefits of a BMS are:

- Reduced energy consumption and costs by optimizing the use and performance of equipment and systems.
- Improved indoor environmental quality and occupant comfort by maintaining optimal temperature, humidity, air quality and lighting levels.
- Enhanced security and safety by detecting and responding to potential threats, such as fire, intrusion or equipment failure.
- Extended equipment life span and reduced maintenance costs by preventing breakdowns and enabling preventive and predictive maintenance.
- Increased data collection and analysis by providing real-time information and reports on the building's status and performance.

A BMS is an essential component of smart construction in South Africa, as it can help address some of the challenges faced by the building sector, such as energy efficiency, environmental sustainability, safety standards and user satisfaction.

Electrical service

- Repairs
- Installations (new)
- Distribution maintenance
- BMS maintenance and installation
- Certificates of compliance

MARKETING INSIGHT

Is there a market for BMS?

Yes, there is a growing market in South Africa for building management systems (BMS). As the country focuses on sustainable development and energy efficiency, the demand for BMS has increased significantly. Building owners and facility managers are realizing the benefits of implementing smart systems that can monitor, control, and optimize various building functions.

BMS plays a crucial role in enhancing energy efficiency, reducing operational costs, improving occupant comfort, and ensuring the overall sustainability of buildings. With South Africa's commitment to reducing energy consumption and carbon emissions, there is a strong emphasis on implementing smart technologies, including BMS, in commercial, industrial, and residential buildings.

Additionally, the government has introduced various regulations and incentives to promote energy-efficient buildings. This has further driven the demand for BMS as building owners seek to comply with these requirements and take advantage of the associated benefits.

As a result, there are ample opportunities for companies like THL Global CC to supply and install building management systems in South Africa. By providing comprehensive solutions and leveraging your expertise in the field, you can tap into this growing market and contribute to the sustainable development of the country's built environment.

PRODUCT OFFERING

- BMS instrumentation equipment
- Generators (diesel and petrol)
- Electrical (heavy and light duty cabling, plugs, etc)

At we THL Global cc
We Maintain | Repair | Upgrade | Electrical Generators

Electrical service

- Repairs
- Installations (new)
- Distribution maintenance
- BMS maintenance and installation
- Certificates of compliance

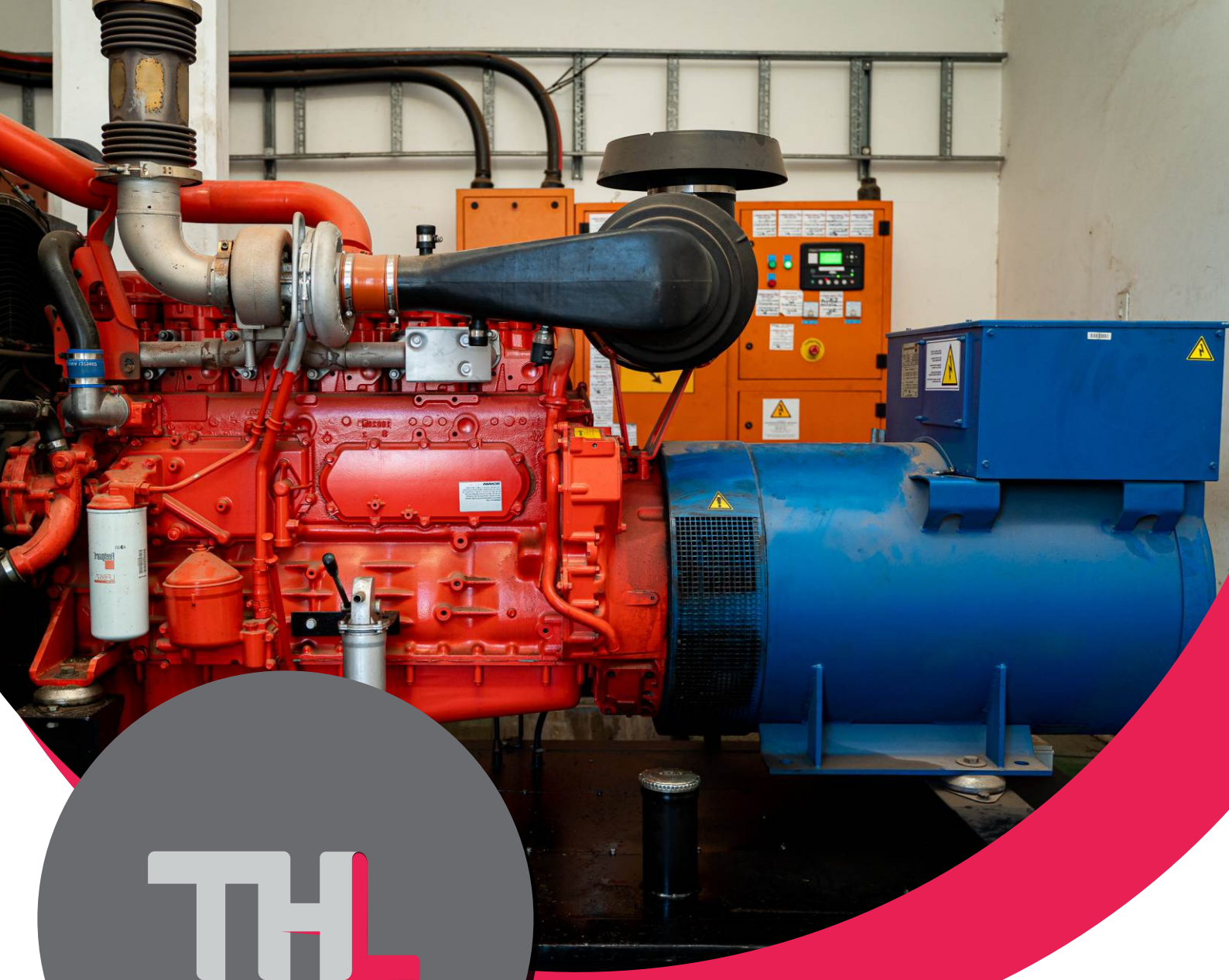

THL GLOBAL

087 094 4257

083 564 2044

admin@thlglobal.co.za

tshepo@thlglobal.co.za

www.thlglobal.co.za

43 Hyperion Drive

Noordhang, Ext 22

2218

DESIGN AND LAYOUT BY

JUSTWENTY MARKETING

chris@justtwenty.co.za | 079 098 1559