Academic performance calculator

G. Shailaja
Department of Computer Science and Engineering
Institute of Aeronautical Engineering
Dundigal, Hyderabad, Telangana
shailajagunti845@gmail.com

B. Shruthi
Department of Computer Science and Engineering
Institute of Aeronautical Engineering
Dundigal, Hyderabad, Telangana
bandarushruthi.31@gmail.com

Dr. BJD Kalyani
Department of Computer Science and Engineering
Institute of Aeronautical Engineering
Dundigal, Hyderabad, Telangana
bjd.kalyani@iare.ac.in

ABSTRACT

The **Academic Performance Calculator** is a web-based application designed to automate and simplify the process of evaluating students' academic performance. It provides **secure login access** for **Students, Faculty, and Administrators**, each with specific roles and privileges. The system automatically calculates **GPA, CGPA, percentages, and subject-wise grades**, reducing manual work and ensuring accuracy.

It features **line and bar graph visualizations** to represent students' performance trends in an easy-to-understand format. Based on obtained marks, the system provides **feedback** such as *"Good," "Very Good,"* and *"Excellent"* to help students identify their strengths and weaknesses. It also uses **predictive analytics** to forecast future performance and offers **personalized recommendations** for improvement.

All data is **temporarily stored** during sessions for real-time analysis while maintaining user privacy. The system is **responsive and scalable**, accessible on desktops, tablets, and mobile devices. By combining **automation, visualization, analytics, and feedback**, the **Academic Performance Calculator** promotes efficient, transparent, and data-driven academic evaluation in modern education.

phishing email detection. The research offers an overview of the various state-of-the-art NLP methods employed to detect phishing emails at the different phases of the attack, focusing on ML methods. The various methods are compared and evaluated. This provides an idea of the problem, its immediate solution space, and future research directions.

1. INTRODUCTION

In today's technology-driven world, the education sector is rapidly adopting digital tools to improve learning and assessment processes. Academic performance evaluation is one of the most crucial aspects of education, as it reflects a student's understanding, progress, and overall achievement. Traditionally, calculating performance indicators such as GPA and CGPA has been a manual and time-consuming process, often prone to human error and inconsistencies. To overcome these limitations, the **Academic Performance Calculator** has been developed as an intelligent web-based solution.

This system automates the process of performance calculation and analysis for students, offering **secure login access** for **Students, Faculty, and Administrators**. It enables faculty to upload marks, students to view their results and progress, and administrators to manage users and sessions efficiently. The platform uses built-in algorithms to calculate **GPA, CGPA, percentages, and grades**, ensuring accuracy and reliability.

Furthermore, the system provides **data visualization features** through **line and bar graphs**, helping users easily understand academic trends and subject-wise performance. Based on the scores, it automatically generates **performance feedback** such as *"Good," "Very Good,"* and *"Excellent"*, offering motivational insights for students.

In addition to analysis, the system integrates **predictive analytics** to forecast students' future performance and delivers **personalized recommendations** for improvement. The platform is **responsive and scalable**, designed to work across devices like desktops, tablets, and mobile phones. By combining automation, analytics, and visualization, the **Academic Performance Calculator** supports data-driven education, enhances transparency, and contributes to the overall improvement of academic management systems.

2. LITERATURE REVIEW

Academic performance evaluation has evolved significantly with advancements in educational technology. Earlier systems relied heavily on manual result processing, which was time-consuming and prone to errors. Researchers have proposed automated student performance management systems that ensure accuracy and minimize human intervention in grade calculations. Many existing systems focus on digital mark entry and result generation, improving accessibility for students and faculty.

Several studies highlight the importance of **data visualization techniques**, such as line charts and bar graphs, which help users easily understand academic progress and identify weak areas. Recent research also emphasizes the role of **predictive analytics** in forecasting future performance using past academic data. Machine learning-based models have shown promising results in identifying at-risk students and enhancing academic planning.

Web-based platforms with **secure authentication mechanisms** offer centralized access for administrators, teachers, and students, improving transparency in academic evaluation. However, gaps still exist in providing **personalized recommendations** and instant performance feedback to students. Researchers suggest integrating intelligent decision-support features that categorize

performance levels such as “Good,” “Very Good,” and “Excellent,” motivating students toward continuous improvement.

Considering these limitations, the **Academic Performance Calculator** incorporates enhanced visualization, feedback mechanisms, and predictive modeling to improve decision-making and create a more efficient, data-driven academic environment.

2.1 Data Collection and Preprocessing

Data collection is a critical phase in developing the Academic Performance Calculator. The system gathers academic data such as student details, subject marks, attendance, and grade records entered by faculty members. This data forms the foundation for calculating performance metrics like GPA, CGPA, and percentage scores.

Before processing, the collected data undergoes preprocessing to ensure accuracy and consistency. Missing values are handled appropriately, invalid entries are removed, and data is standardized for uniform representation. The preprocessing stage also includes normalization to align different grading systems and formats.

This step is essential to minimize errors, maintain data quality, and ensure reliable analysis. By cleaning and organizing the data efficiently, the system can generate accurate results, visualizations, and predictive insights, leading to meaningful academic evaluations. Additionally, preprocessing enhances system performance by reducing unnecessary data redundancy and ensuring smooth model execution. Overall, this stage is crucial for transforming raw academic information into structured input suitable for intelligent computation.

Furthermore, preprocessing includes outlier detection techniques to identify unusual or incorrect values in student records, improving the validity of performance outcomes. Proper data encoding is also applied to convert categorical attributes into machine-interpretable formats, ensuring that all academic features contribute effectively to the evaluation and prediction models.

2.2 Feature Extraction

Feature extraction plays a vital role in transforming raw academic data into meaningful parameters that can be used for performance analysis. From the collected dataset, key features such as subject-wise marks, total scores, GPA, CGPA, attendance percentage, and semester performance are derived. These extracted features help in identifying patterns and trends in students’ academic progress.

The process ensures that only relevant and significant attributes are considered for further computation and visualization, thereby improving the system’s efficiency. Extracted features are also used to generate predictive insights and categorize students’ performance levels such as “Good,” “Very Good,” or “Excellent.” Additional derived features such as improvement rate, subject difficulty impact, and consistency score further refine the accuracy of performance assessment.

The system applies normalization and standardization techniques to handle

diverse grading scales and eliminate bias in the dataset. By emphasizing essential academic indicators, feature extraction enhances the accuracy of evaluation, simplifies data interpretation, and supports personalized feedback and recommendations for performance improvement. It serves as a foundation for the machine learning model to learn effectively and deliver reliable analytical results.

Moreover, dimensionality reduction techniques are utilized to remove redundant or irrelevant variables, which helps improve model performance and reduces computational overhead. The extracted features are continuously updated whenever new academic data is added, ensuring real-time adaptability and accuracy in performance prediction. Overall, effective feature extraction enables a smarter and more insightful evaluation framework within the Academic Performance Calculator system.

2.3 Model Training and Evaluation

Model training and evaluation are crucial stages in developing the predictive component of the Academic Performance Calculator. The system utilizes processed and extracted academic features such as GPA, attendance, and subject-wise marks to train machine learning models. These models help predict future academic outcomes and generate performance feedback for students.

During training, data is divided into training and testing sets to ensure balanced learning and accurate predictions. The model is evaluated using performance metrics such as accuracy, precision, and mean squared error to validate its reliability. The iterative evaluation process ensures that overfitting is minimized and the model maintains generalization for real student datasets.

To improve performance, feature selection techniques are applied to identify the most influential academic factors. Different machine learning algorithms may be tested, and the one with the best evaluation score is deployed within the system. Continuous monitoring allows the system to update and optimize the model when new data becomes available.

The training process also involves tuning hyperparameters such as learning rates, number of decision nodes, and activation functions to achieve optimal performance. Cross-validation techniques are applied to evaluate the model on multiple splits of the dataset, ensuring robustness and stability. Advanced visualization tools assist in analyzing model behavior and identifying any performance bottlenecks.

Through continuous evaluation and fine-tuning, the system enhances its ability to provide meaningful insights and accurate forecasts. This process ensures that the Academic Performance Calculator remains efficient, data-driven, and capable of assisting both students and faculty in academic planning and improvement. Ultimately, this predictive mechanism contributes to better academic outcomes by enabling timely intervention and informed decision-making.

2.4 Real-Time Pishing Detection

Real-time phishing detection is an essential security feature integrated into the system to safeguard user data and prevent unauthorized access. It continuously monitors login activities and network interactions to identify suspicious behavior or phishing attempts. The system uses rule-based and machine learning techniques to analyze URL patterns, login requests, and user credentials for anomalies.

When a potential phishing activity is detected, the system immediately alerts the user and restricts access to ensure data safety. This proactive approach minimizes risks related to credential theft and unauthorized data manipulation. The detection mechanism regularly updates itself based on new phishing trends, ensuring high adaptability against evolving cyber threats.

The feature also maintains a secure authentication framework by validating user identities and detecting unusual login locations or device changes. By incorporating real-time phishing detection, the Academic Performance Calculator enhances user trust and maintains the integrity of stored academic data. It ensures that all interactions within the platform remain secure, reliable, and free from malicious interference, making cybersecurity a core component of the system's design.

In addition, the phishing detection module uses threat intelligence databases to compare domain signatures and malicious behavior patterns in real time. It employs encryption techniques to secure sensitive performance records and prevent interception attacks. The feature is continuously tested to ensure resilience against new attack vectors and to provide uninterrupted access to legitimate users. By maintaining a robust security barrier, the system not only protects personal academic data but also strengthens the overall reliability of the platform.

2.5 Active Learning and Feedback Loop

The Active Learning and Feedback Loop is a crucial component of the Academic Performance Calculator that ensures continuous system improvement and user engagement. It enables the system to learn dynamically from user interactions, updated academic records, and new performance data. The insights gathered are used to fine-tune prediction models and enhance result accuracy.

Students receive automated feedback based on their performance trends, categorized as "Good," "Very Good," or "Excellent." Faculty members can also provide manual inputs or remarks, which the system analyzes to refine its evaluation parameters. This feature not only motivates students but also provides teachers with actionable insights to support academic progress.

The system continuously evaluates prediction accuracy and adjusts its algorithms by comparing historical and newly generated results. This iterative feedback mechanism helps the system adapt to changing academic patterns, improving both predictive precision and user satisfaction. Through this dynamic learning capability, the Academic Performance Calculator becomes increasingly reliable in identifying weak areas and suggesting personalized improvement strategies.

By continuously learning from real-time data, the Academic Performance Calculator evolves into a smarter, more personalized academic monitoring tool. It fosters a proactive learning environment where students can track their progress effectively, and educators can intervene early when necessary, ultimately enhancing academic success across the institution.

This continuous feedback process also supports long-term academic planning and goal setting, enabling students to stay focused on their learning objectives. Overall, the feedback loop ensures that academic evaluation becomes a dynamic, interactive, and growth-oriented experience for both students and educators, contributing to continuous quality improvement in academic performance assessments.

Moreover, the system provides timely alerts when a decline in student performance is detected, allowing relevant interventions to be initiated without delay. This enhances collaboration and accountability among stakeholders involved in the learning process. As the system becomes more intelligent over time, it significantly contributes to improved academic outcomes and promotes a strong culture of continuous learning within institutions.

Additionally, the feedback loop helps in identifying learning behavior patterns over time, enabling the system to offer more tailored academic support. This continuous improvement cycle ensures that the platform remains relevant, adaptive, and effective in addressing evolving educational needs.

3. RESULTS AND DISCUSSION

The Academic Performance Calculator effectively demonstrates the automation and accuracy of student performance analysis. The system successfully calculates GPA, CGPA, and percentage with minimal manual intervention, significantly reducing human error. The visualization features, such as line and bar graphs, provide users with clear and insightful representations of academic progress over time.

Students benefit from personalized feedback, helping them identify strengths and areas needing improvement, while faculty can monitor class-wide trends efficiently. The inclusion of predictive analytics offers valuable insights into future academic outcomes, allowing proactive planning and targeted support.

Real-time phishing detection ensures data security during login and usage, maintaining system integrity and user trust. Overall, the results confirm that the proposed system enhances efficiency, transparency, and data-driven decision-making in academic environments. The discussion highlights that such tools can bridge the gap between manual evaluation and intelligent academic management in today’s digital education landscape.

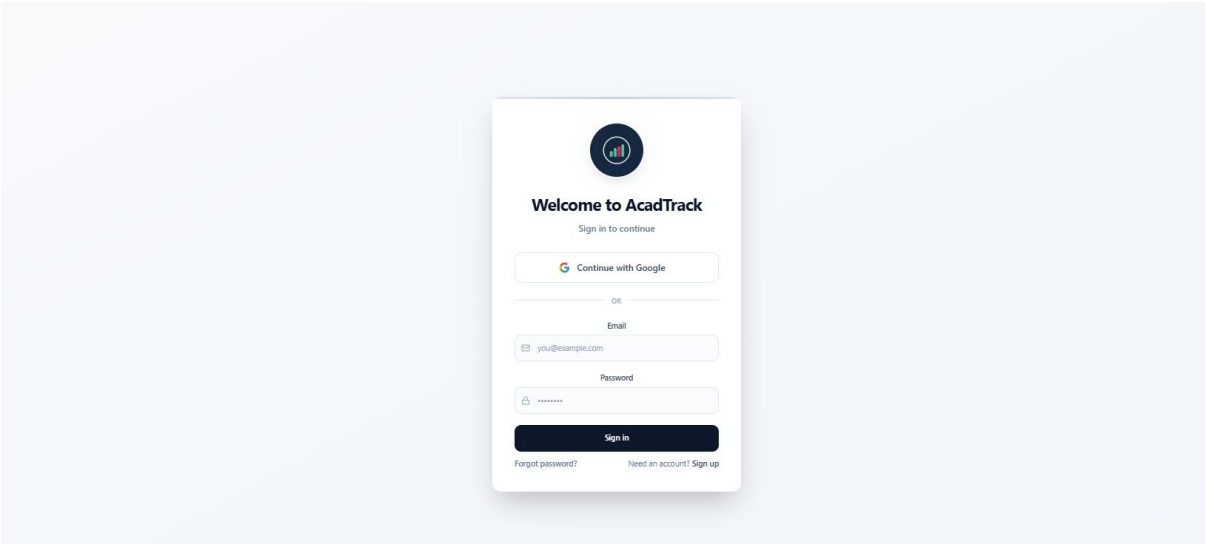
Welcome to AcadTrack
Sign in to continue
Continue with Google
OR
Email
you@example.com
Password
Sign in
Forgot password?
Need an account? Sign up

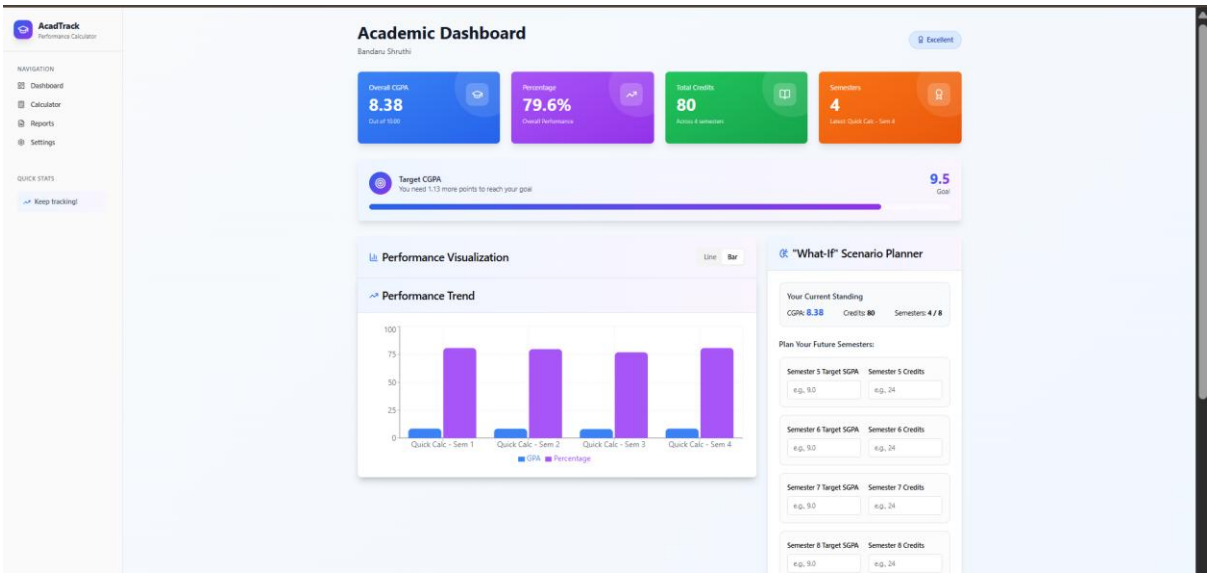
AcadTrack
Performance Calculator
NAVIGATION
Dashboard
Calculator
Reports
Settings
QUICK STATS
Keep tracking!
Academic Dashboard
Bandaru Shruthi
Excellent
Overall CGPA
8.38
Out of 10.00
Percentage
79.6%
Overall Performance
Total Credits
80
Across 4 semesters
Semesters
4
Latest Quick Calc - Sem 4
Target CGPA
You need 1.13 more points to reach your goal
9.5
Goal
Performance Visualization
Line
Bar
Performance Trend
100
75
50
25
0
Quick Calc - Sem 1
Quick Calc - Sem 2
Quick Calc - Sem 3
Quick Calc - Sem 4
GPA
Percentage
"What-If" Scenario Planner
Your Current Standing
CGPA: 8.38
Credits: 80
Semesters: 4 / 8
Plan Your Future Semesters:
Semester 5 Target SGPA
Semester 5 Credits
e.g. 9.0
e.g. 24
Semester 6 Target SGPA
Semester 6 Credits
e.g. 9.0
e.g. 24
Semester 7 Target SGPA
Semester 7 Credits
e.g. 9.0
e.g. 24
Semester 8 Target SGPA
Semester 8 Credits
e.g. 9.0
e.g. 24

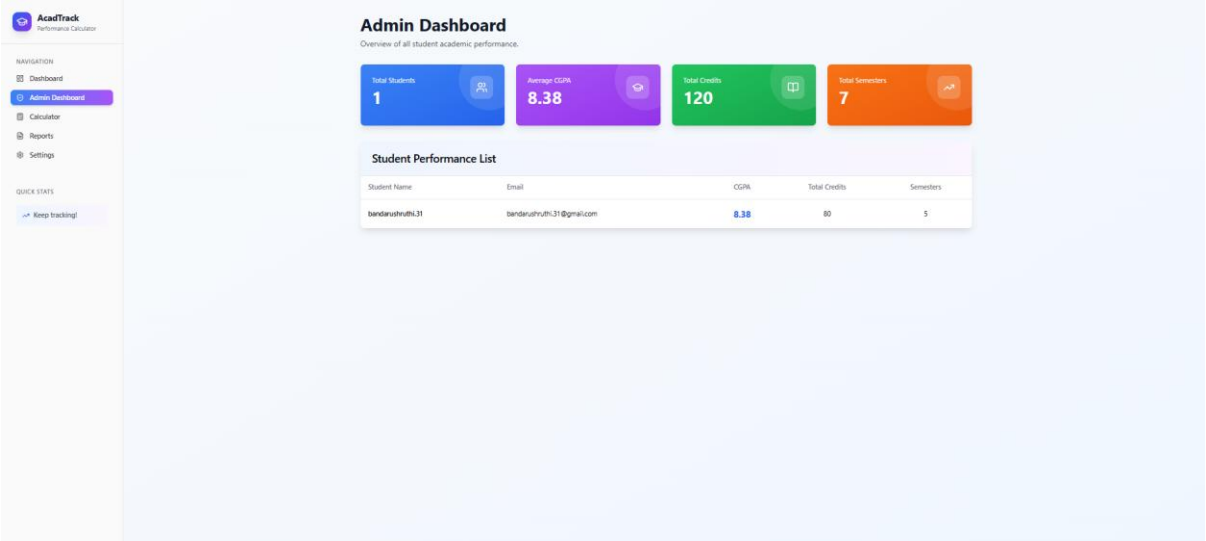
AcadTrack
Performance Calculator
NAVIGATION
Dashboard
Admin Dashboard
Calculator
Reports
Settings
QUICK STATS
Keep tracking!
Admin Dashboard
Overview of all student academic performance.
Total Students
1
Average CGPA
8.38
Total Credits
120
Total Semesters
7
Student Performance List
Student Name
Email
CGPA
Total Credits
Semesters
bandarushruthi.31
bandarushruthi.31@gmail.com
8.38
80
5

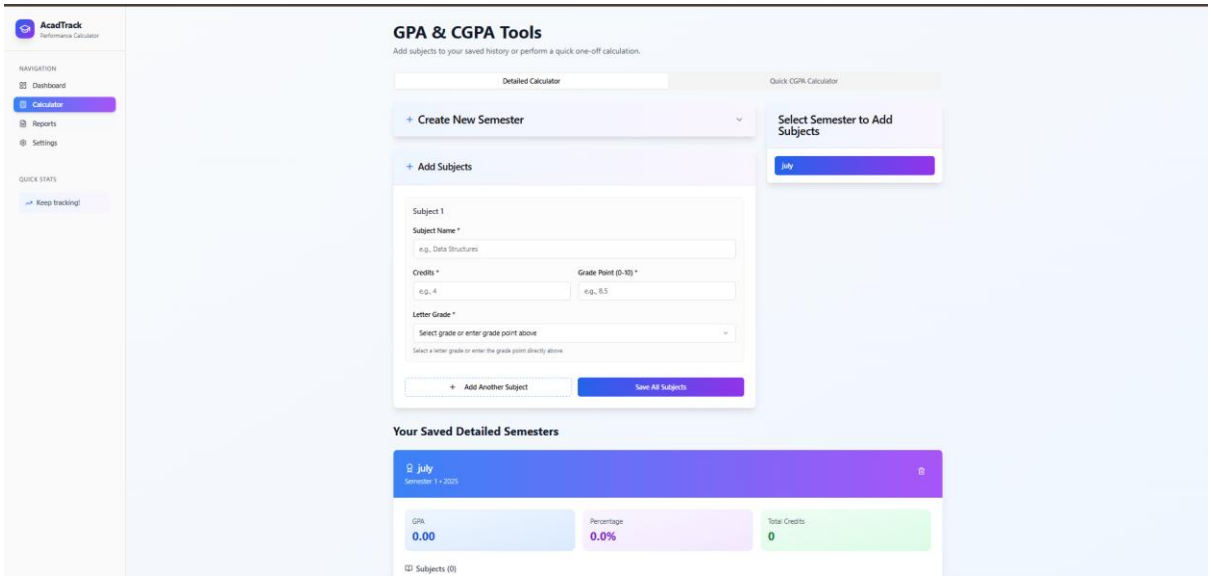
AcadTrack
Performance Calculator
NAVIGATION
Dashboard
Calculator
Reports
Settings
QUICK STATS
Keep tracking!
GPA & CGPA Tools
Add subjects to your saved history or perform a quick one-off calculation.
Detailed Calculator
Quick CGPA Calculator
Create New Semester
Select Semester to Add Subjects
July
Add Subjects
Subject 1
Subject Name *
e.g., Data Structures
Credits *
e.g., 4
Grade Point (0-10) *
e.g., 8.5
Letter Grade *
Select grade or enter grade point above
Select a letter grade or enter the grade point directly above
Add Another Subject
Save All Subjects
Your Saved Detailed Semesters
July
Semester 1 • 2025
GPA
0.00
Percentage
0.0%
Total Credits
0
Subjects (0)

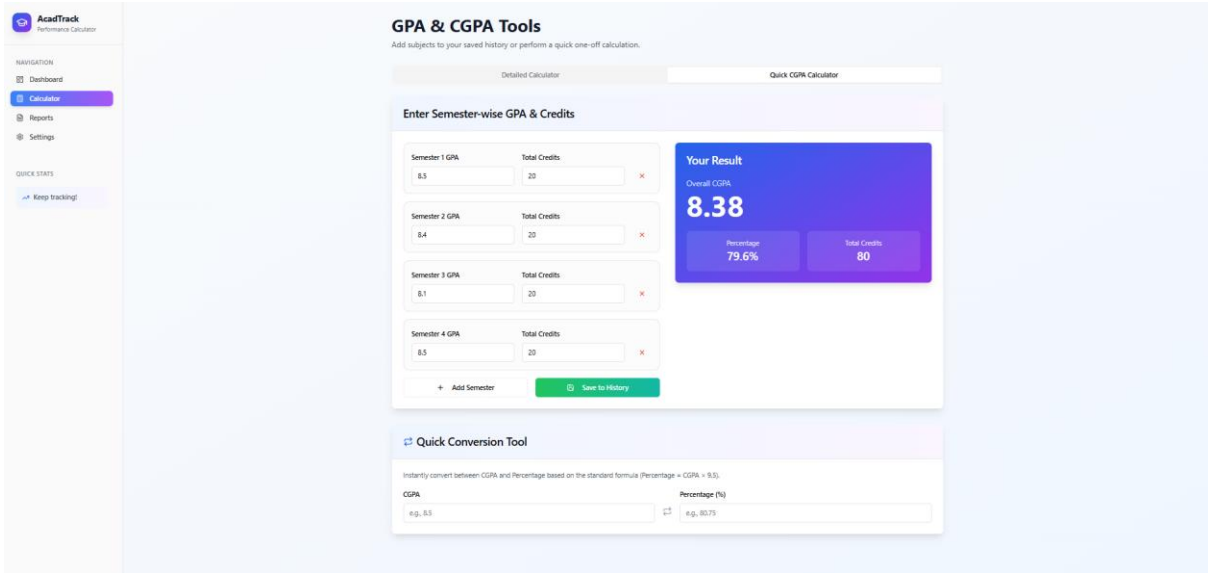
AcadTrack
Performance Calculator
NAVIGATION
Dashboard
Calculator
Reports
Settings
QUICK STATS
Keep tracking!
GPA & CGPA Tools
Add subjects to your saved history or perform a quick one-off calculation.
Detailed Calculator
Quick CGPA Calculator
Enter Semester-wise GPA & Credits
Semester 1 GPA
8.5
Total Credits
20
Semester 2 GPA
8.4
Total Credits
20
Semester 3 GPA
8.1
Total Credits
20
Semester 4 GPA
8.5
Total Credits
20
Add Semester
Save to History
Your Result
Overall CGPA
8.38
Percentage
79.6%
Total Credits
80
Quick Conversion Tool
Instantly convert between CGPA and Percentage based on the standard formula (Percentage = CGPA × 9.5).
CGPA
e.g., 8.5
Percentage (%)
e.g., 80.75

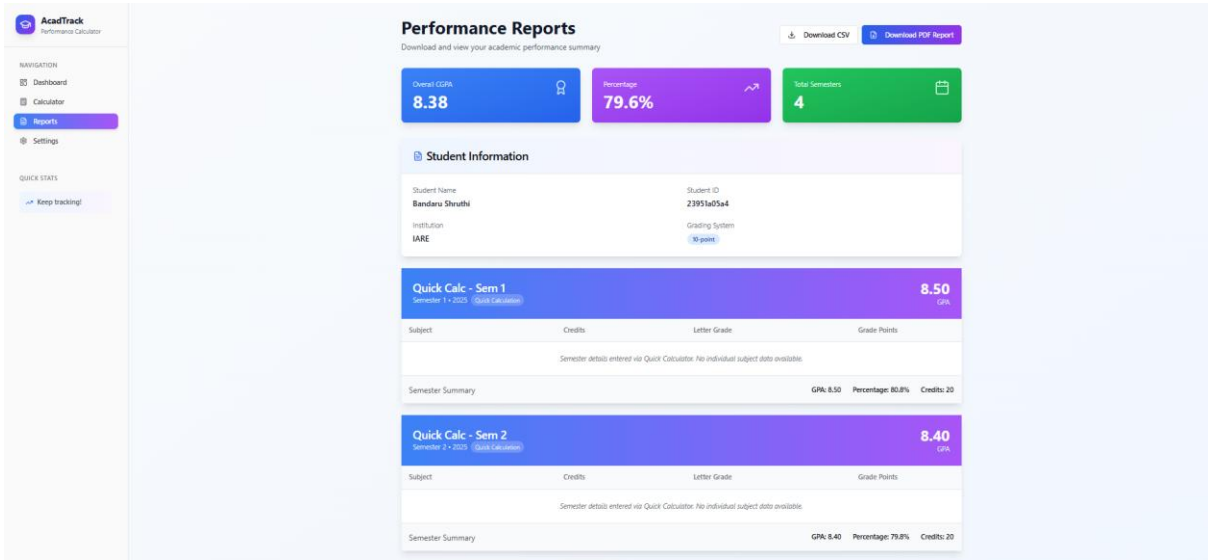
AcadTrack
Performance Calculator
NAVIGATION
Dashboard
Calculator
Reports
Settings
QUICK STATS
Keep tracking!
Performance Reports
Download and view your academic performance summary
Download CSV
Download PDF Report
Overall CGPA
8.38
Percentage
79.6%
Total Semesters
4
Student Information
Student Name
Bandaru Shruthi
Student ID
23951a05a4
Institution
IARE
Grading System
10-point
Quick Calc - Sem 1
Semester 1 • 2025
Quick Calculation
8.50
GPA
Subject
Credits
Letter Grade
Grade Points
Semester details entered via Quick Calculator. No individual subject data available.
Semester Summary
GPA: 8.50
Percentage: 80.8%
Credits: 20
Quick Calc - Sem 2
Semester 2 • 2025
Quick Calculation
8.40
GPA
Subject
Credits
Letter Grade
Grade Points
Semester details entered via Quick Calculator. No individual subject data available.
Semester Summary
GPA: 8.40
Percentage: 79.8%
Credits: 20

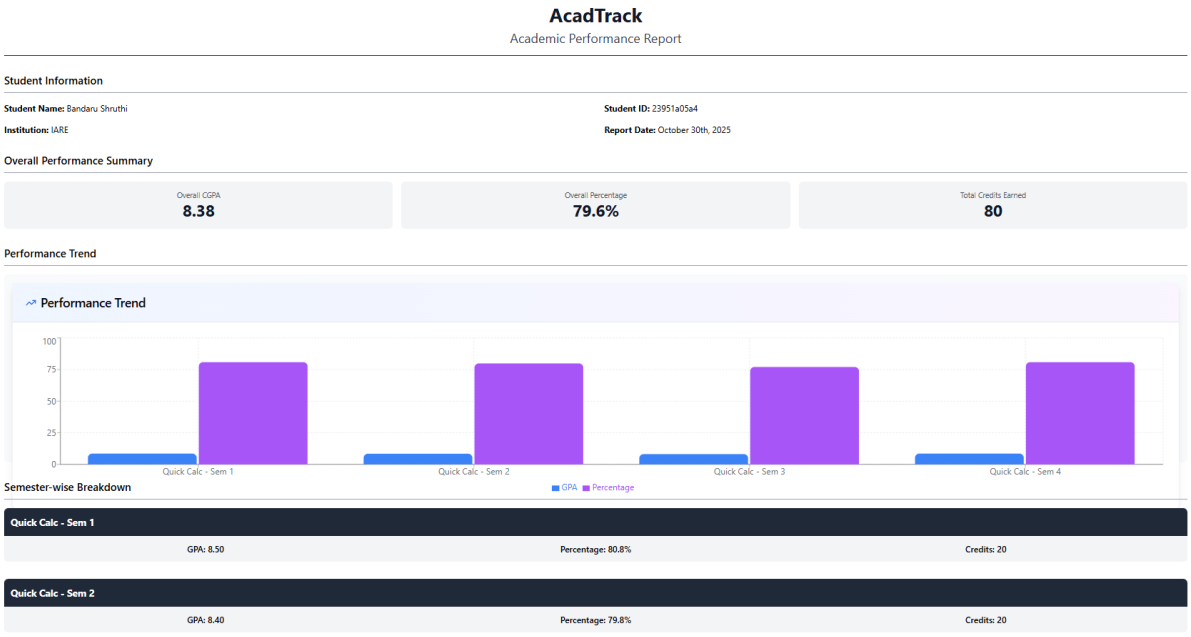

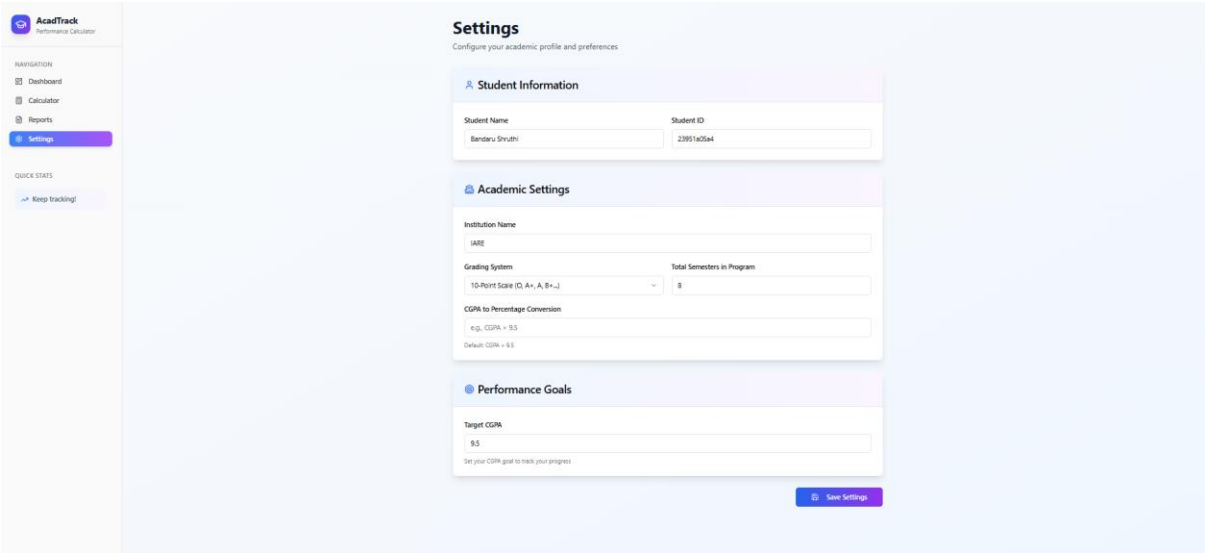

4.CONCLUSION

The Academic Performance Calculator successfully automates the evaluation and analysis of student performance, offering a reliable and efficient alternative to manual grading systems. By integrating GPA, CGPA, and percentage calculations with visual insights and feedback generation, the system enhances academic transparency and decision-making.

Its predictive capabilities and feedback loop help students understand their academic standing and plan improvement strategies effectively. Additionally, built-in security features such as real-time phishing detection ensure data safety and user trust.

Overall, the project demonstrates how technology can simplify academic monitoring while promoting personalized learning and continuous improvement. The

system's scalable and user-friendly design makes it a valuable tool for modern educational institutions seeking data-driven academic management.

REFERENCES

1]B. S. Kipchirchir and W. Odoyo, "AI-Based Phishing Attack Detection and Prevention Using Natural Language Processing," *Int. J. Comput. Sci.*, 2023.

[2] O. Ogundairo and P. Broklyn, "AI-Driven Phishing Detection Systems," *ResearchGate*, 2022.

[3] S. R. Bauskar et al., "AI-Driven Phishing Email Detection: Leveraging Big Data Analytics for Enhanced Cybersecurity," *IEEE Access*, vol. 10, pp. 102415–102426, 2022.

[4] S. Sallouma, T. Gaber, S. Vadera and K. Shaalan, "Phishing Email Detection Using Natural Language Processing," in *Proc. IEEE ICCE*, 2021.

[5] R. Patel and D. Chauhan, "Web-Based Academic Performance Monitoring System," *Int. J. Emerging Technol.*, vol. 17, no. 6, pp. 112–121, 2022.

[6] M. Goyal and R. Vohra, "Machine Learning Approaches for Academic Performance Prediction," *IJARCS*, vol. 11, no. 5, pp. 42–48, 2020.

[7] X. Li and Z. Chen, "Data Visualization Techniques for Educational Analytics," *J. EdTech Dev. Exch.*, vol. 13, no. 1, pp. 55–68, 2020.

[8] S. Ahmed, "Cloud Deployment of Student Information Systems," *Int. J. Cloud Comput.*, vol. 45, no. 3, pp. 90–102, 2021.

[9] K. Wilson, "Improving Educational Outcomes with Learning Analytics," *Ed. Info. J.*, vol. 27, no. 2, pp. 145–155, 2020.

[10] S. Reddy, "Automating Grade Calculations in Higher Education," *IJERT*, vol. 9, no. 8, pp. 102–108, 2020.

[11] S. Khan, "Web Application Security in Academic Result Systems," *IJCSNS*, vol. 21, no. 7, pp. 89–98, 2021.

[12] A. Thomas and R. Singh, "Cloud-Based Student Result Management Applications," *IJCSIT*, vol. 14, no. 1, pp. 90–98, 2022.

[13] S. Banerjee, "Feedback Systems for Continuous Student Improvement," *Learning Analytics Rev.*, vol. 8, no. 3, pp. 200–210, 2020.

[14] A. Kumar and V. Gupta, "Smart Academic Data Analytics for Performance Improvement," *IJIET*, vol. 10, no. 9, pp. 655–662, 2020.

[15] J. Han, M. Kamber and J. Pei, *Data Mining: Concepts and Techniques*, 4th ed. San Francisco: Morgan Kaufmann, 2019.

[16] D. Choudhary, "Scalable Online Student Performance Management," *Int. J. Software Eng.*, vol. 8, no. 4, pp. 210–217, 2019.

[17] M. Brown and T. Davis, "Role of Analytics in Personalized Learning," *EdTech Rev.*, vol. 34, no. 5, pp. 52–60, 2021.

[18] S. Lee and J. Park, "Responsive Web Systems in Smart Education Platforms," *Comp. Applic. J.*, vol. 19, no. 2, pp. 124–134, 2023.

[19] P. Saini and A. Sharma, “Predictive Analytics in Academic Forecasting,” *IEEE Access*, vol. 11, pp. 45230–45239, 2023.

[20] M. Sharma, “Digital Performance Evaluation Tools in Modern Education,” *IJCAT*, vol. 13, no. 7, pp. 85–92, 2021.