Vinmerica
Trading & Development Co.ltd

COMPANY PROFILE

ABOUT US

Welcome to VINMERICASHOES,

For over 25 years, VINMERICASHOES has been a leading manufacturer of high-quality footwear, proudly crafting a diverse range of styles that cater to all walks of life. With our roots deeply embedded in China and Vietnam, we have established ourselves as a reputable and experienced player in the footwear industry.

Our dedicated team possesses a wealth of knowledge spanning from sturdy boots to comfortable slides, and from cutting-edge basketball footwear to stylish everyday options.

WHY CHOOSE VINMERICA

At VINMERICASHOES, our team's expertise covers the entire spectrum of footwear. Whether you're seeking footwear for athletic performance or casual relaxation, our specialists possess the insights and experience to craft the perfect solution.

From concept to creation, we are dedicated to ensuring that every pair of shoes we produce embodies the essence of quality and style.

UNIQUE DESIGN

EXCEPTIONAL QUALITY

TIMELY DELIVERY

OUR VISION

As the market landscape evolves, so does our vision at VINMERICASHOES. We understand the importance of adapting to changing trends while staying true to our core values.

To this end, our vision revolves around tailoring brands to perfection. We aim to infuse a more personal and intimate touch into every brand we collaborate with, bringing a sense of identity and uniqueness to the development process.

" A SMALL COMPANY
A BIG DIFFERENCE "

OUR LEGACY OF EXCELLENCE

At VINMERICASHOES, we pride ourselves on being a small yet robust company. This unique attribute empowers us to maintain a close-knit team that embodies a Western design mentality. With a presence firmly rooted in Vietnam, we guarantee a seamless and consistent flow of production, while infusing each design with a touch of sophistication and innovation.

Founded with a commitment to quality and innovation, VINMERICASHOES has flourished over the years. Our journey has been shaped by a passion for creating footwear that not only elevates style but also provides unmatched comfort and durability. Our blend of traditional craftsmanship and modern techniques allows us to deliver products that stand the test of time.

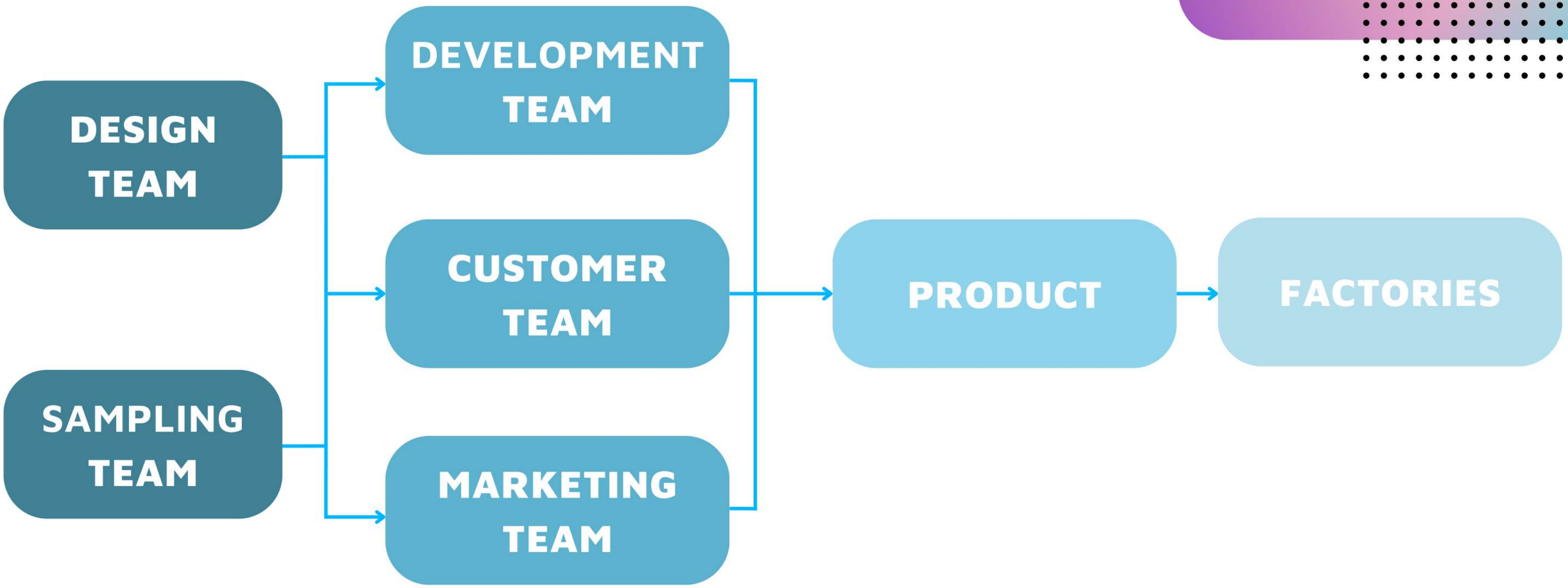

ORGANIZATION CHART OF VINMERICA SHOES

PUTTING DESIGN AND CONSISTENCY FIRST

Our commitment to excellence extends beyond product quality. With a hands-on approach to design and production, we place great emphasis on ensuring that every product that leaves our facility meets the highest standards of aesthetics, functionality, and consistency. This dedication has enabled us to build lasting relationships with our valued customers.

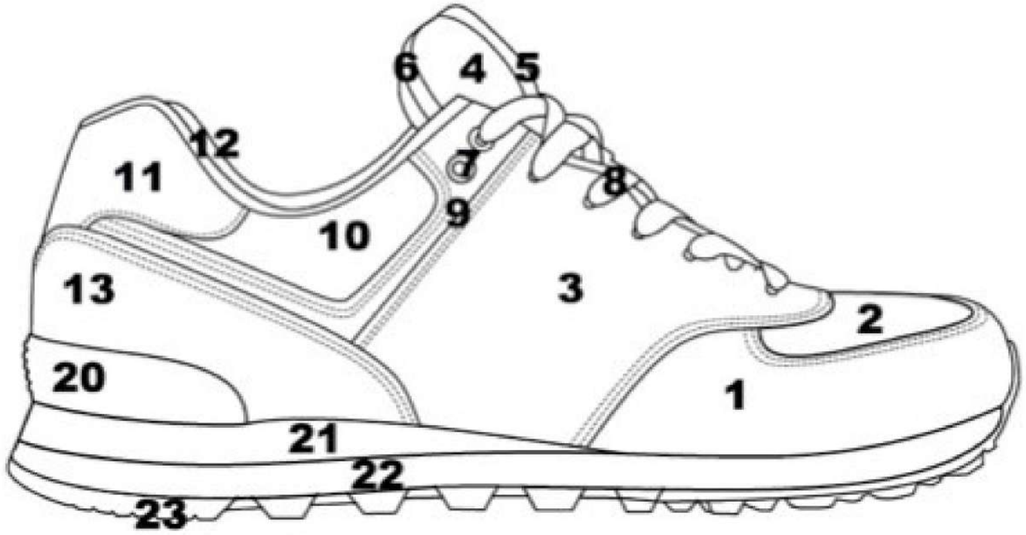

- Sample QTY (Month) 250~300prs
- Development personel: 20 personels
  - Pattern - 3
  - Stitching - 20
  - Spec - 9

FACTORY IN VIETNAM

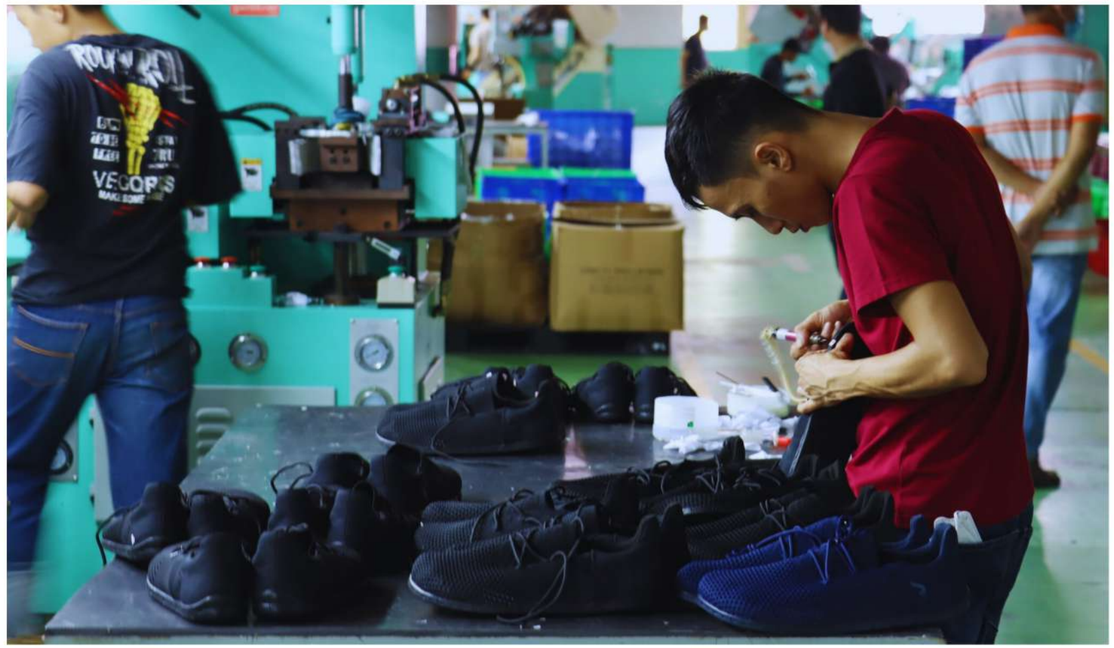

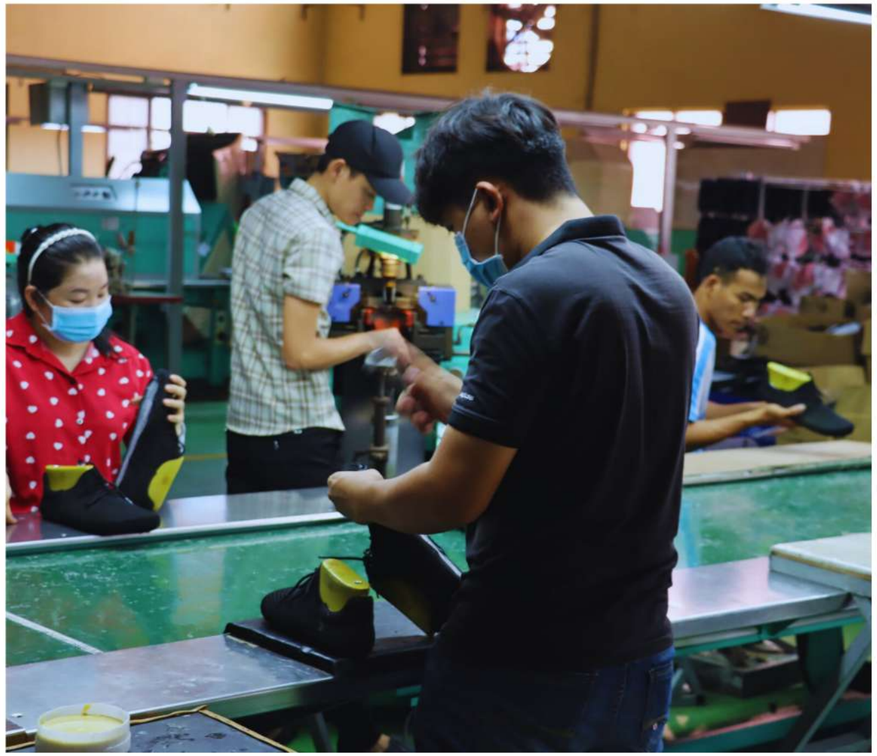

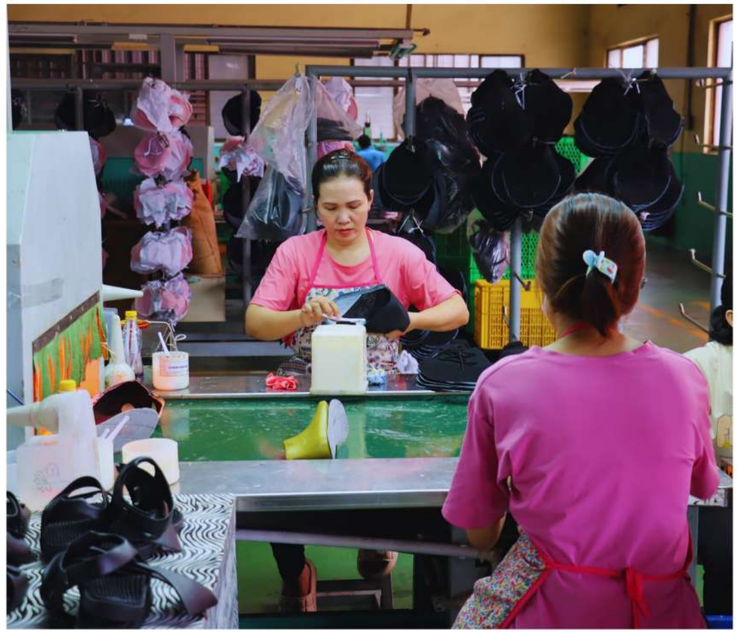

XL
S

LEAD TIME

- Sport Shoes
- Hiking Boots

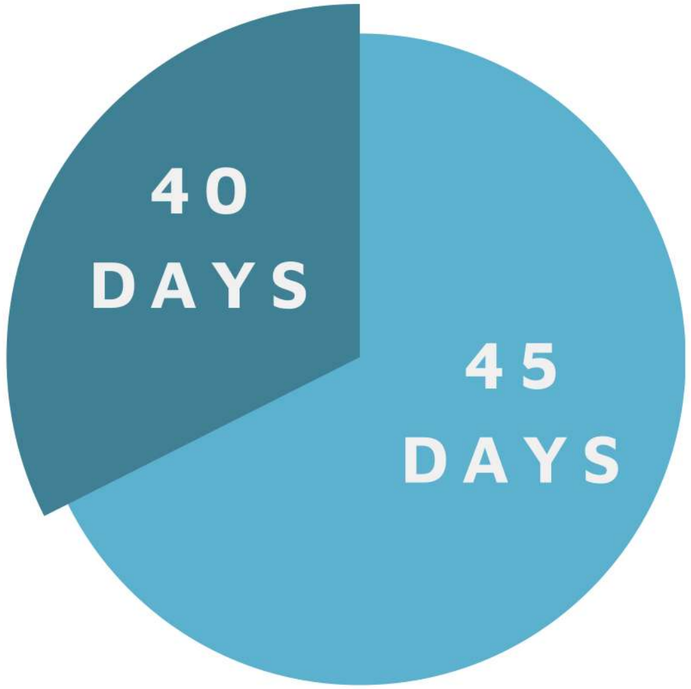

SAMPLE MAKING

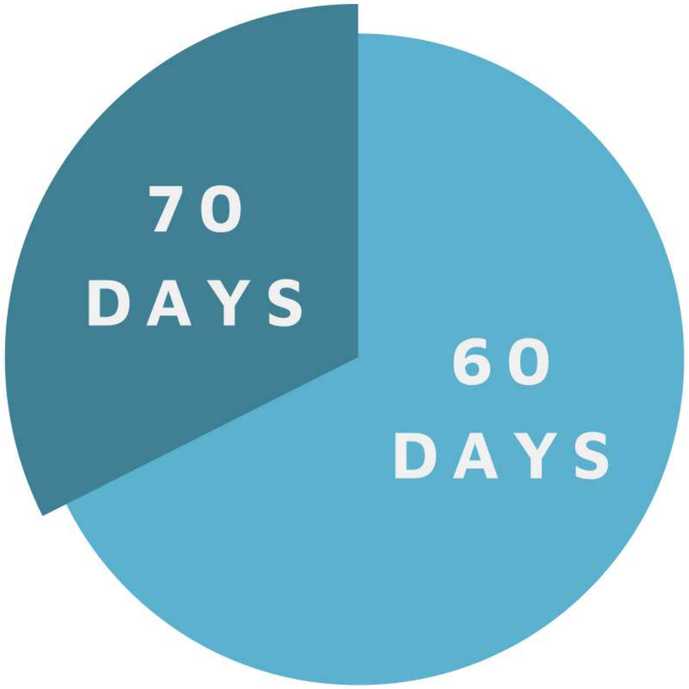

PRODUCTION

DEVELOPMENT

Thinking!

- Manufacturer's
- User's
- Brand's

ALL PARTNERS HAVE

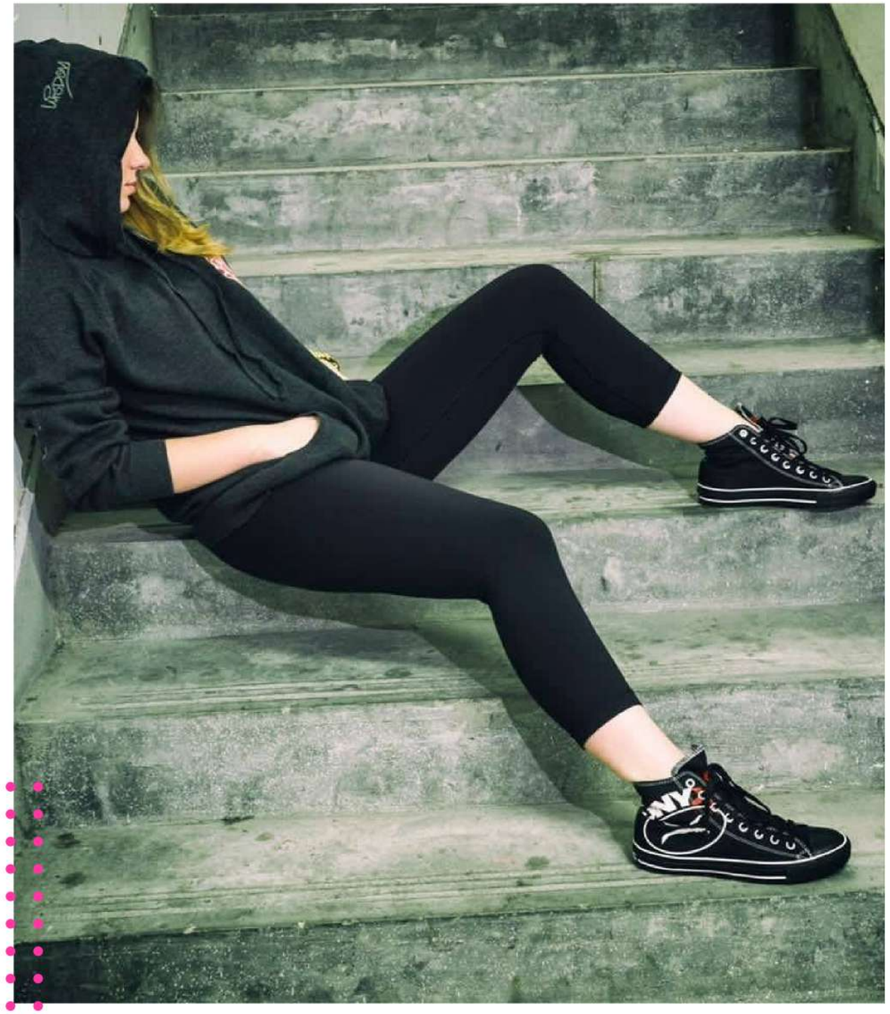

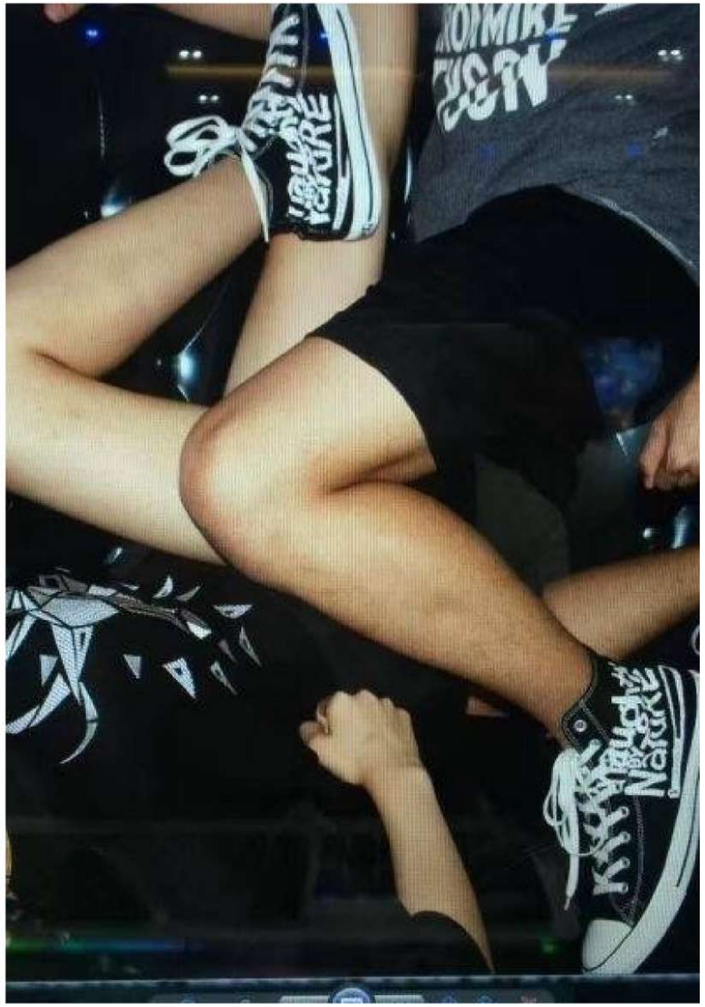

TRPL
ONE FOR ALL
BRAND NUBIAN
Canon

WISE

Fujian
(China)

Tan Binh
(Viet Nam)

Binh Duong
(Viet Nam)

FACTORY ORGANIZATION

"CRAFTING PERSONALIZED BRANDS"

OUR PRODUCTS

FOOTWEAR

The Cosmos Hayes - Blue/Black
The Cosmos Hayes - Red/Black
The Cosmos Hayes - Yellow
The Bridge - Blue/Neon
The Bridge - Black/Grey/Yellow
TRPL Threat
TRPL Threat is a Brooklyn based company that specializes in sports and lifestyle footwear. The basket ball series have been meticulously designed by Danny Shaw and Dr. Woo, keeping in mind the quality requirements for true street ball players and sneaker heads across the globe.
The Blake Digi-Camo - White
The Blake Digi-Camo - Black
The Blake Digi-Camo - Red

US-001-2R
US-001-2S
US-001-2T
US-001-2U
US-001-2v
US-001-2W

hey dude
CHINA 2020

RUN DMC
JMJ

BG-050E
KHAKI
BG-050G
BLACK

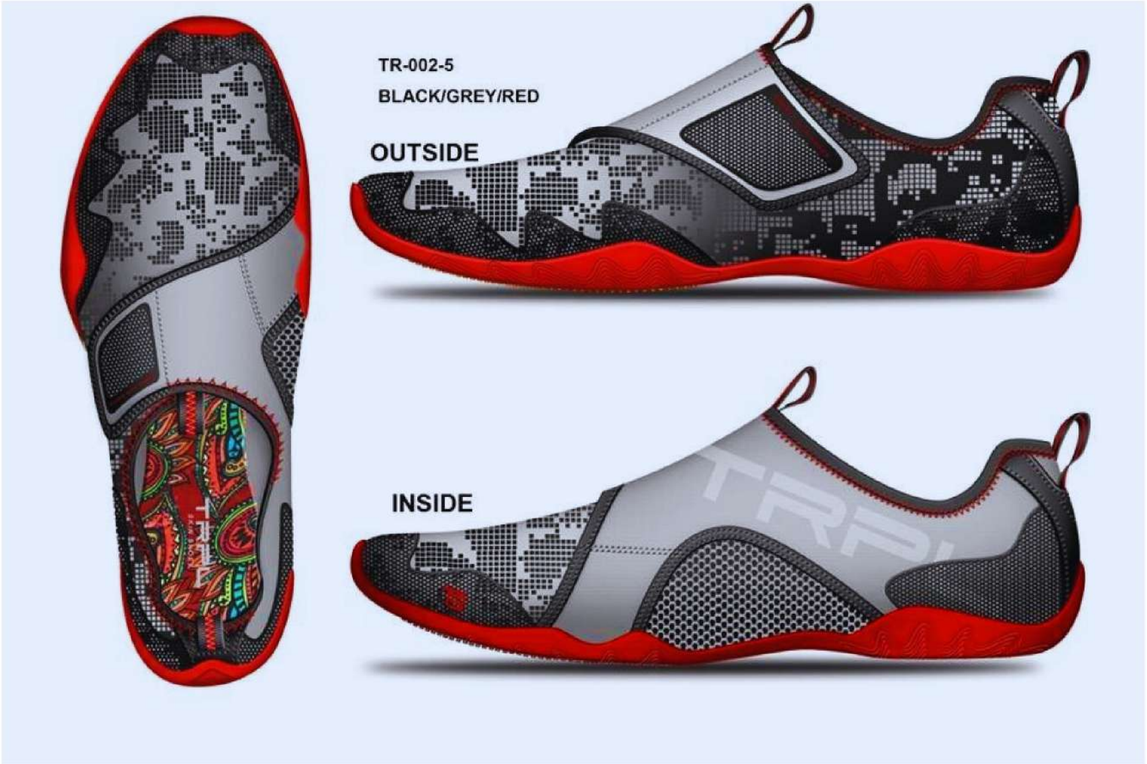
TR-002-5
BLACK/GREY/RED
OUTSIDE
INSIDE

APPAREL

FASHION

ATHLEISURE

Stall & Dean

ACCESSORIES

STZY

STZY

STZY
STZY
STZY
STZY

STZY
STZY
STZY
STZY

"NAVIGATING THE FUTURE TOGETHER"

CONTACT US

As we embark on this journey to shape the future of footwear, we invite you to join us in creating footwear that goes beyond utility. At VINMERICASHOES, we are committed to forging partnerships that stand the test of time and transcend mere transactions. Our vision is to collaborate closely with brands, ensuring their aspirations and personalities shine through in each step of the development process.

Thank you for choosing VINMERICASHOES – where expertise, innovation, and passion come together to walk you through every step of life's journey, in style.