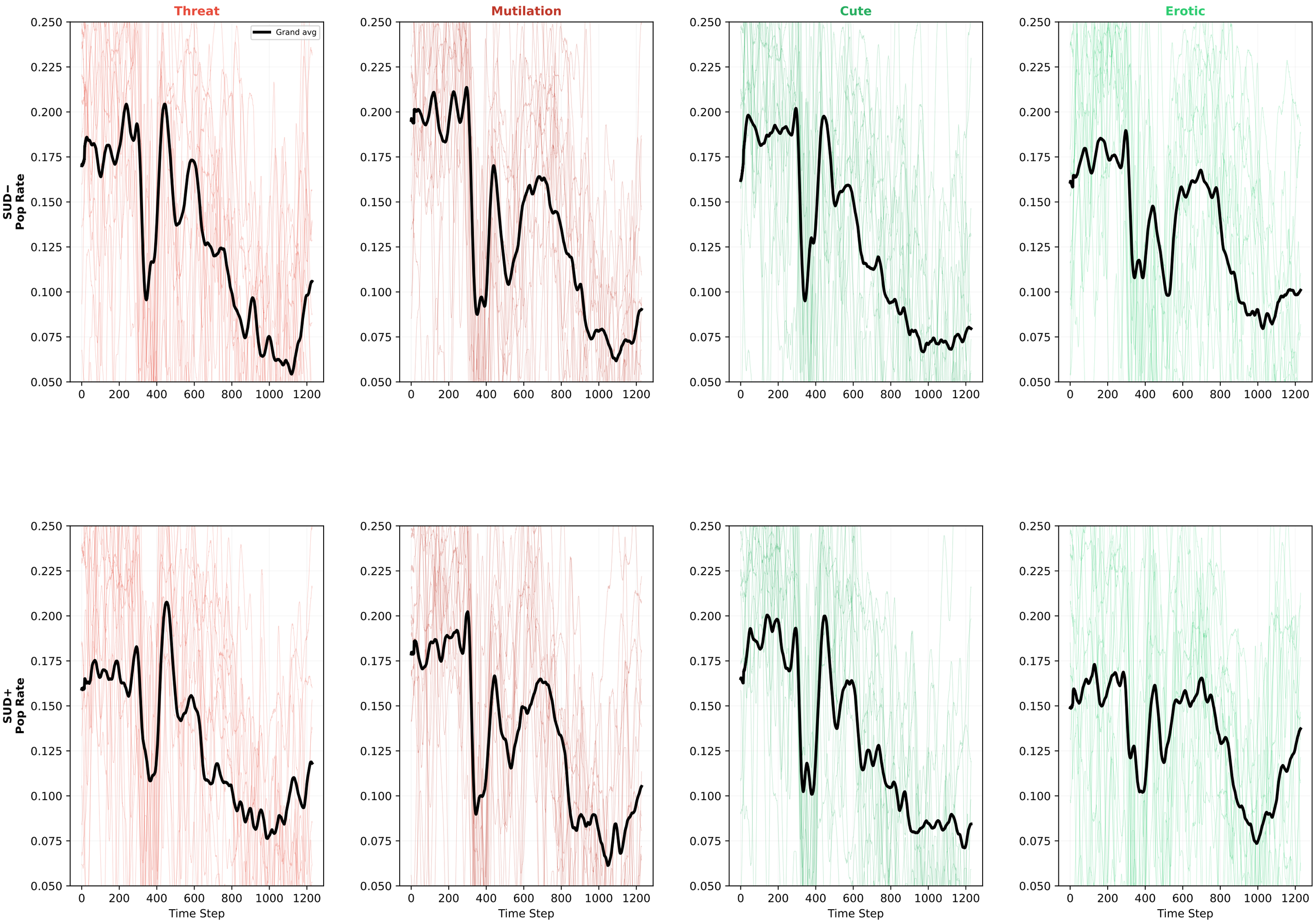Raw Observation 6.14: Population Rate by SUD Status × Affective Category
Top: SUD− (n=121). Bottom: SUD+ (n=85). Thin lines: individual subjects. Black: grand average.
The question: does SUD alter the reservoir's temporal dynamics differently for Threat vs Cute?