Key species abundance across groups − CLR−transformed
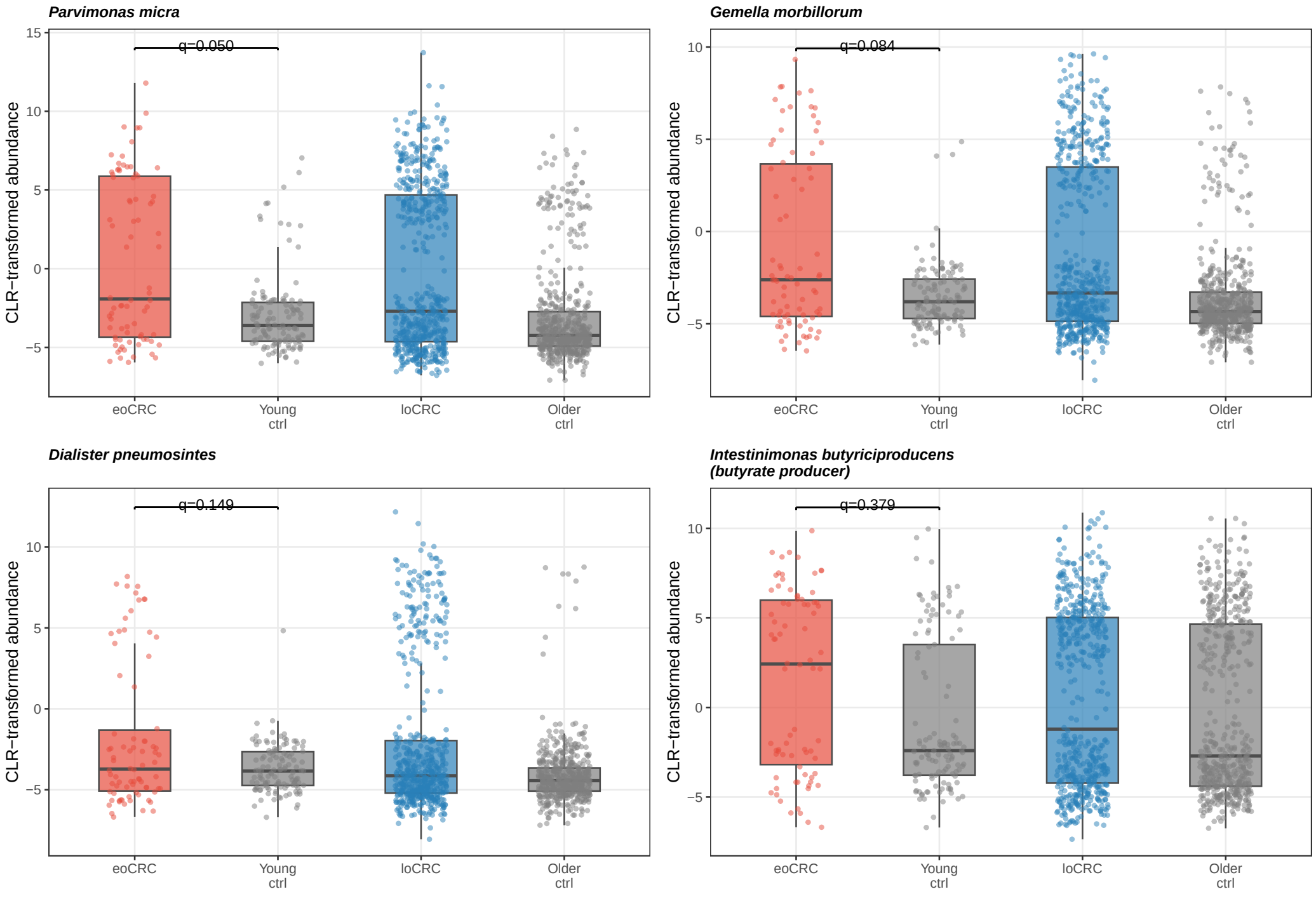
Boxes: IQR | Points: individual samples | Brackets: MaAsLin2 q−value (eoCRC vs Young ctrl)