Key species abundance across groups — CLR-transformed
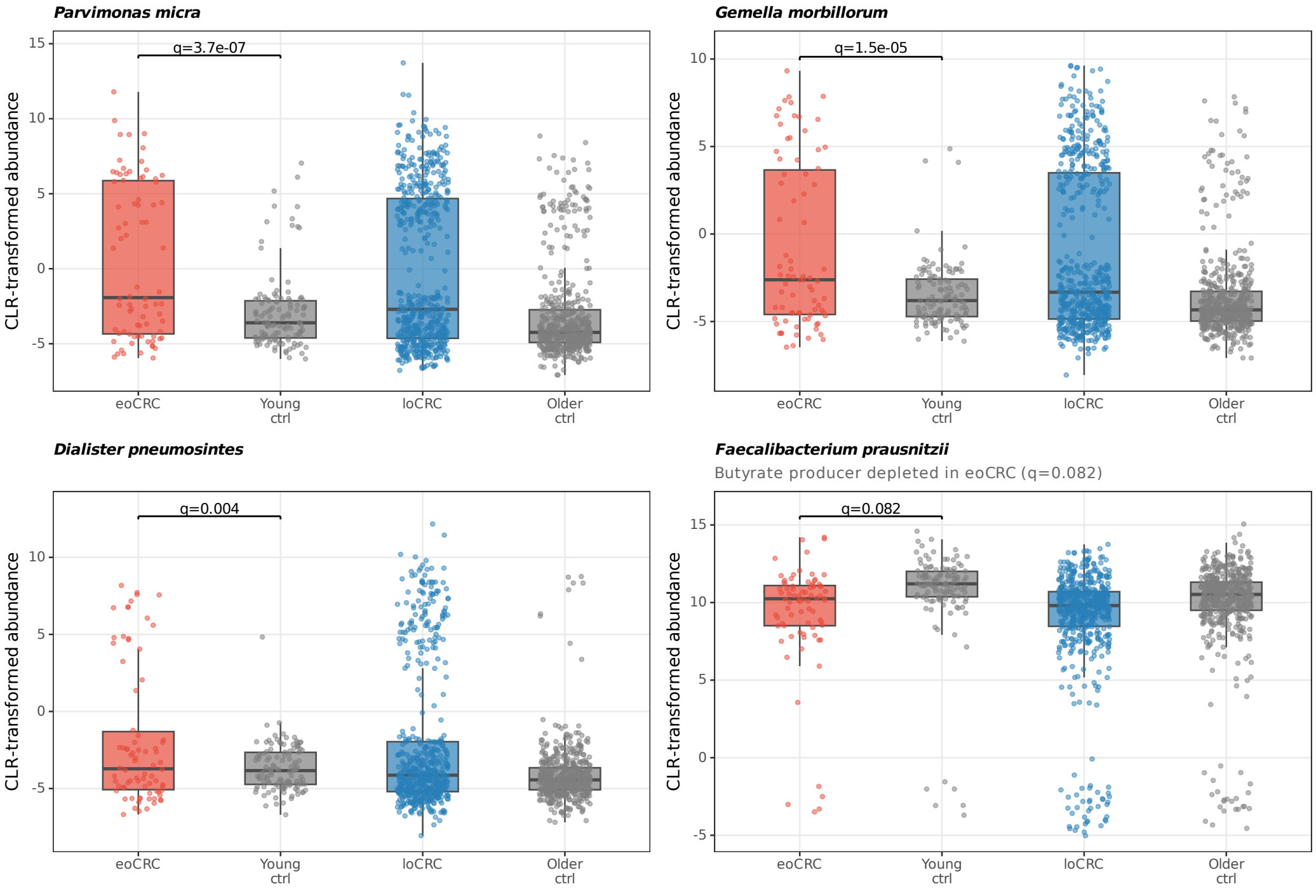
Boxes: IQR | Points: individual samples | Brackets: MaAsLin2 v3 q-value (eoCRC vs Young ctrl)