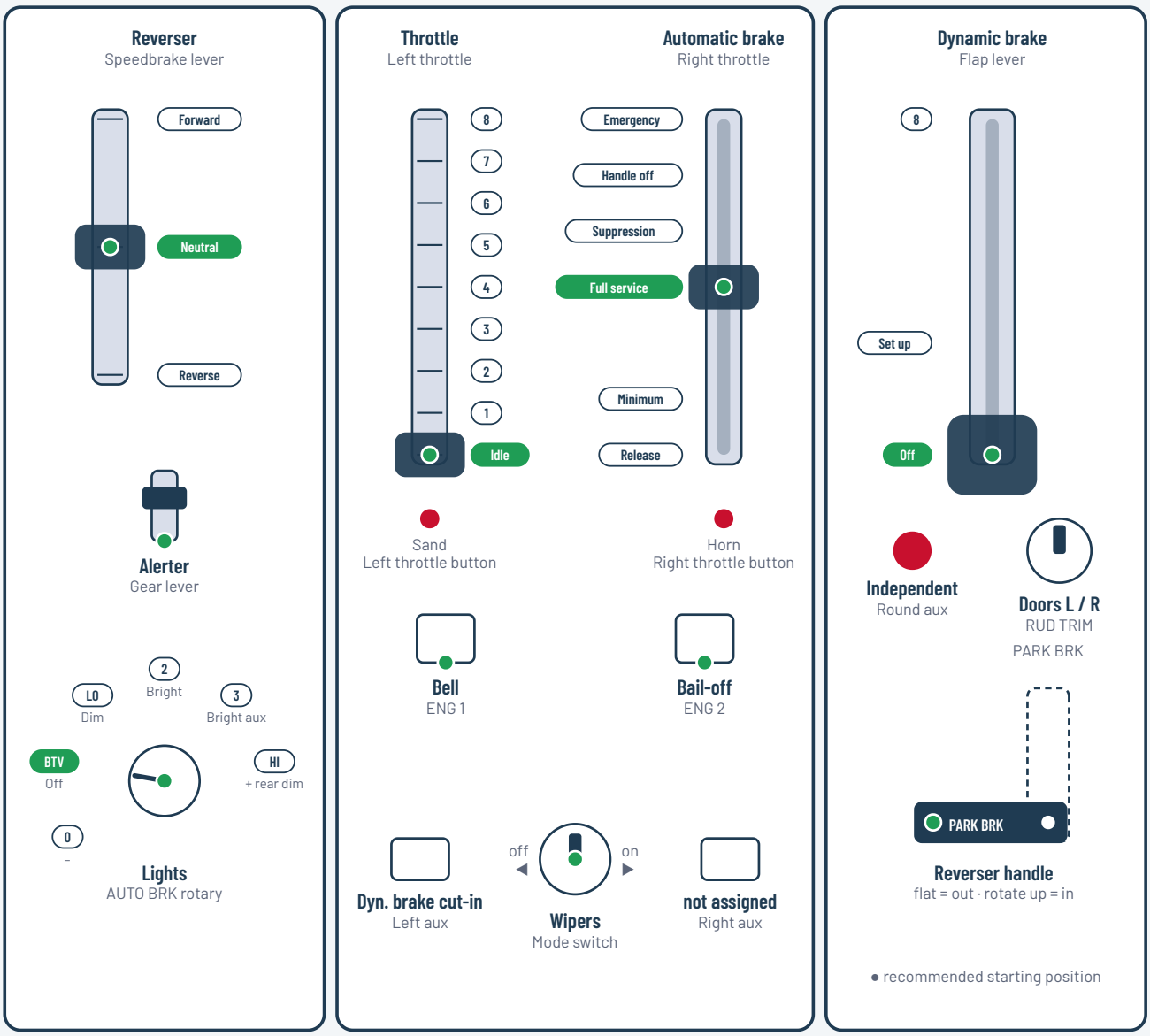
ES44C4



Cab setup

- Reverser handle in (PARK BRK up); engine control at Run in the cab
- Reverser from Neutral to Forward; dynamic brake cut in (left aux lit)
- Lights to Bright
- Independent applied (round aux lit), automatic brake at Full service (parked); throttle Idle, dynamic Off

Cleared to depart

- Check the signal; bell on (ENG 1)
- Automatic brake to Release; round aux out to release the independent, ENG 2 up to bail off
- Throttle notch by notch; keep the dynamic brake Off while powering
- Reset the alerter with the gear lever
- Brake: throttle to Idle, dynamic brake past Set up into the zone; automatic brake into the service zone for the stop, Emergency at the far end



store.steampowered.com/app/4879870 · Prime: TCA | BNSF ES44C4 | DTG | The JAG

© The JAG