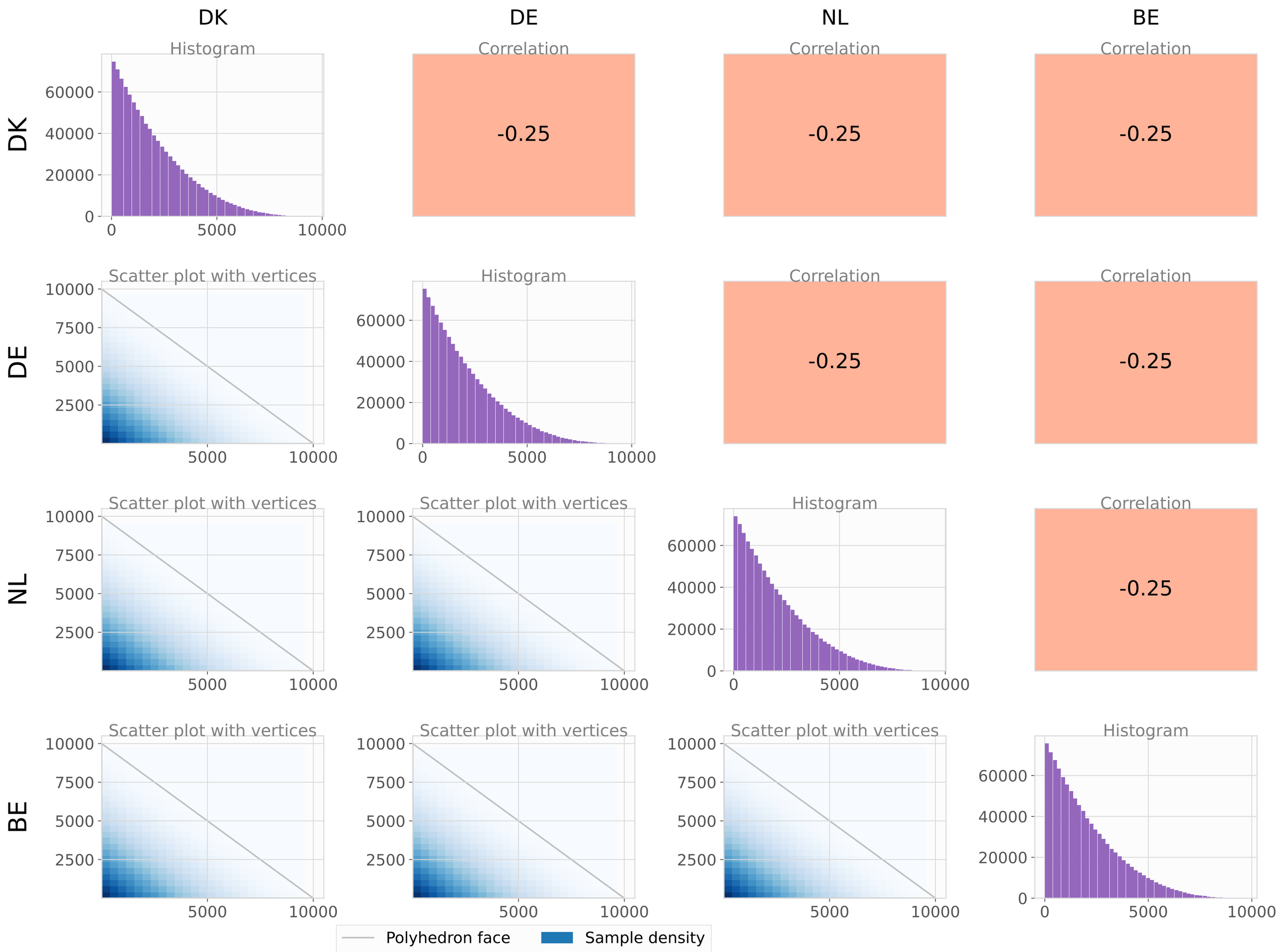Model: links_G1_2040, for 4 MAA variables, with 10 % slack