EcoMine

Carbon Footprint Analysis for Indian Coal Mines

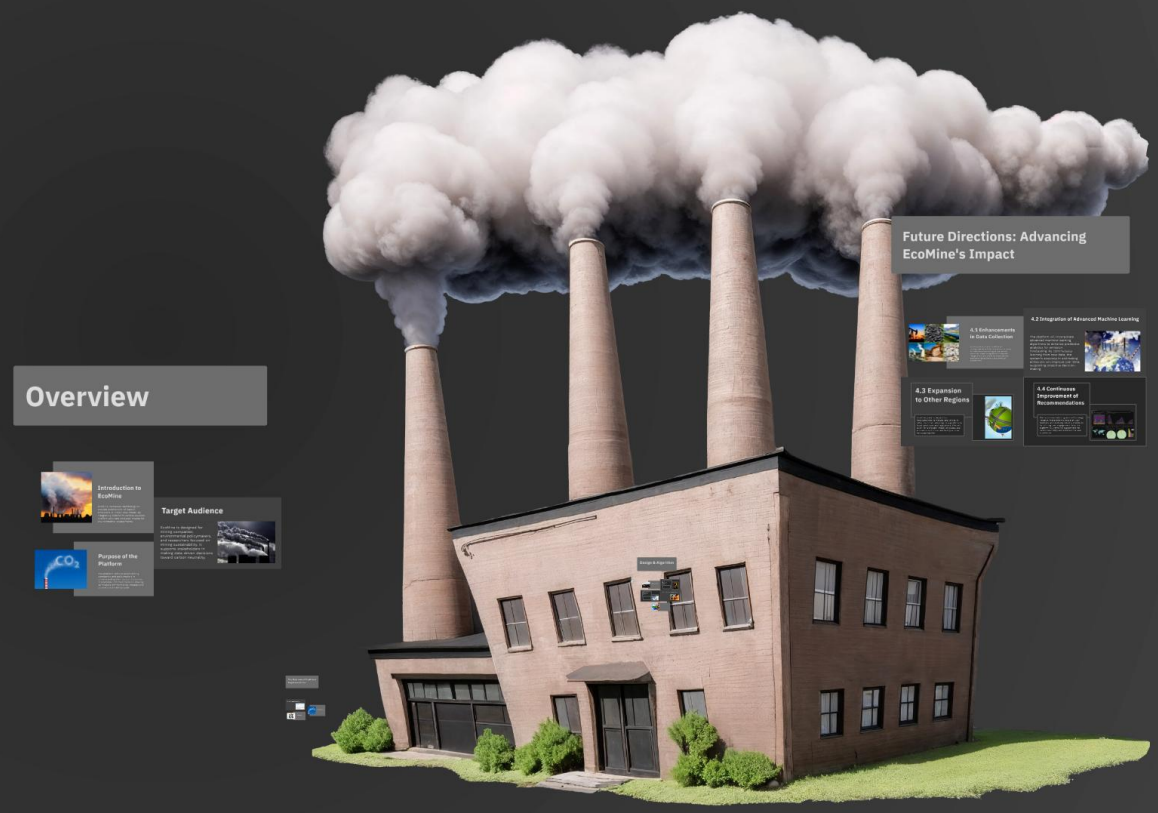

Overview

Introduction to EcoMine

EcoMine harnesses technology to provide estimations of carbon emissions in Indian coal mines. By integrating data from various sources, it offers accurate analyses crucial for environmental assessments.

Purpose of the Platform

The platform aims to assist mining companies and policymakers in understanding their carbon footprints. It promotes informed decision-making to mitigate environmental impacts and pursue sustainability goals.

Target Audience

EcoMine is designed for mining companies, environmental policymakers, and researchers focused on mining sustainability. It supports stakeholders in making data-driven decisions toward carbon neutrality.

Introduction to EcoMine

EcoMine harnesses technology to provide estimations of carbon emissions in Indian coal mines. By integrating data from various sources, it offers accurate analyses crucial for environmental assessments.

Purpose of the Platform

The platform aims to assist mining companies and policymakers in understanding their carbon footprints. It promotes informed decision-making to mitigate environmental impacts and pursue sustainability goals.

Target Audience

EcoMine is designed for mining companies, environmental policymakers, and researchers focused on mining sustainability. It supports stakeholders in making data-driven decisions toward carbon neutrality.

Design & Algorithm

Data Collection & Preprocessing

Real-time and historical data from government databases, satellite imagery, and user inputs are collected and cleaned. This ensures structured and reliable data storage for further analysis of carbon emissions.

Carbon Emission Estimation Algorithm

Utilizing regression models and factor-based calculations, EcoMine estimates emissions based on geographical location, mining process, and operational duration. Machine learning techniques refine the accuracy of these estimations over time.

Autocomplete & Suggestion System

The platform employs Natural Language Processing (NLP) to enhance user experience through intelligent search capabilities. A location-based dataset also supports accurate mine name suggestions, streamlining the input process.

User Interface & Experience

Designed with ReactJS, EcoMine features interactive dashboards that provide graphical insights using Matplotlib and Seaborn. The user-friendly interface includes background imagery for improved navigation and engagement.

Recommendation System for Carbon Neutrality

EcoMine analyzes carbon emission data to suggest viable mitigation strategies. The system employs predictive analytics to forecast trends, aiding users in making informed decisions towards carbon neutrality.

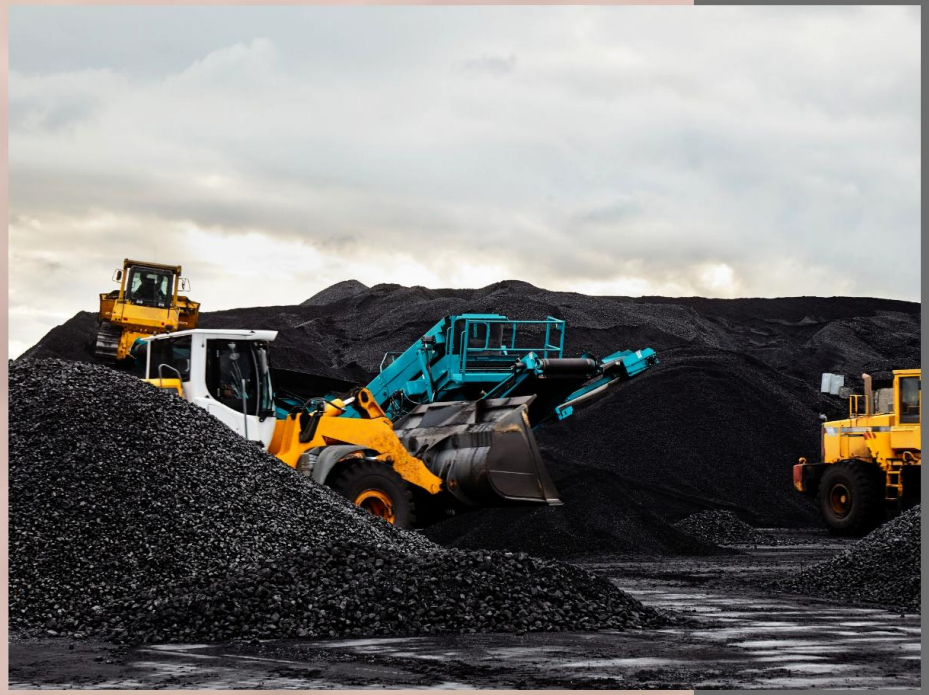

Data Collection & Preprocessing

Real-time and historical data from government databases, satellite imagery, and user inputs are collected and cleaned. This ensures structured and reliable data storage for further analysis of carbon emissions.

Carbon Emission Estimation Algorithm

Utilizing regression models and factor-based calculations, EcoMine estimates emissions based on geographical location, mining process, and operational duration. Machine learning techniques refine the accuracy of these estimations over time.

Autocomplete & Suggestion System

The platform employs Natural Language Processing (NLP) to enhance user experience through intelligent search capabilities. A location-based dataset also supports accurate mine name suggestions, streamlining the input process.

User Interface & Experience

Designed with ReactJS, EcoMine features interactive dashboards that provide graphical insights using Matplotlib and Seaborn. The user-friendly interface includes background imagery for improved navigation and engagement.

Recommendation System for Carbon Neutrality

EcoMine analyzes carbon emission data to suggest viable mitigation strategies. The system employs predictive analytics to forecast trends, aiding users in making informed decisions towards carbon neutrality.

The Outcome of EcoMine's Implementation

Data-Driven Insights

Utilizing real-time data and advanced algorithms, EcoMine provides accurate carbon emission estimates, enabling mining companies to make informed operational adjustments. This data-centric approach promotes transparency and accountability within the sector.

Stakeholder Engagement

EcoMine empowers various stakeholders, including mining companies, policymakers, and environmental activists, by delivering actionable insights. This collaboration enhances dialogue, ensuring that regulatory standards and environmental responsibilities are met effectively.

Pathways to Carbon Neutrality

Through its advanced recommendation system, EcoMine identifies effective mitigation strategies tailored to operational contexts. This proactive approach not only guides coal mines towards carbon neutrality but also aligns with global sustainability objectives.

Data-Driven Insights

Utilizing real-time data and advanced algorithms, EcoMine provides accurate carbon emission estimates, enabling mining companies to make informed operational adjustments. This data-centric approach promotes transparency and accountability within the sector.

Stakeholder Engagement

EcoMine empowers various stakeholders, including mining companies, policymakers, and environmental activists, by delivering actionable insights. This collaboration enhances dialogue, ensuring that regulatory standards and environmental responsibilities are met effectively.

Pathways to Carbon Neutrality

Through its advanced recommendation system, EcoMine identifies effective mitigation strategies tailored to operational contexts. This proactive approach not only guides coal mines towards carbon neutrality but also aligns with global sustainability objectives.

Future Directions: Advancing EcoMine's Impact

4.1 Enhancements in Data Collection

To improve accuracy, EcoMine will incorporate data from IoT sensors in mines for real-time monitoring of operational activities. Better integration of satellite imagery will also allow for more precise geological assessments and emission estimations.

4.2 Integration of Advanced Machine Learning

The platform will incorporate advanced machine learning algorithms to enhance predictive analytics for emission forecasting. By continuously learning from new data, the system's accuracy in estimating emissions will improve over time, supporting proactive decision-making.

4.3 Expansion to Other Regions

EcoMine plans to expand its functionalities to include coal mines in other countries, adapting its algorithms to local conditions and regulations. This will allow for a broader impact on global coal emissions and showcase best practices for sustainability.

4.4 Continuous Improvement of Recommendations

The recommendation system will undergo iterative improvements based on user feedback and evolving industry standards. By utilizing user engagement data, the platform will refine its suggestions for carbon neutrality and enhance the user experience.

4.1 Enhancements in Data Collection

To improve accuracy, EcoMine will incorporate data from IoT sensors in mines for real-time monitoring of operational activities. Better integration of satellite imagery will also allow for more precise geological assessments and emission estimations.

4.2 Integration of Advanced Machine Learning

The platform will incorporate advanced machine learning algorithms to enhance predictive analytics for emission forecasting. By continuously learning from new data, the system's accuracy in estimating emissions will improve over time, supporting proactive decision-making.

4.3 Expansion to Other Regions

EcoMine plans to expand its functionalities to include coal mines in other countries, adapting its algorithms to local conditions and regulations. This will allow for a broader impact on global coal emissions and showcase best practices for sustainability.

4.4 Continuous Improvement of Recommendations

The recommendation system will undergo iterative improvements based on user feedback and evolving industry standards. By utilizing user engagement data, the platform will refine its suggestions for carbon neutrality and enhance the user experience.