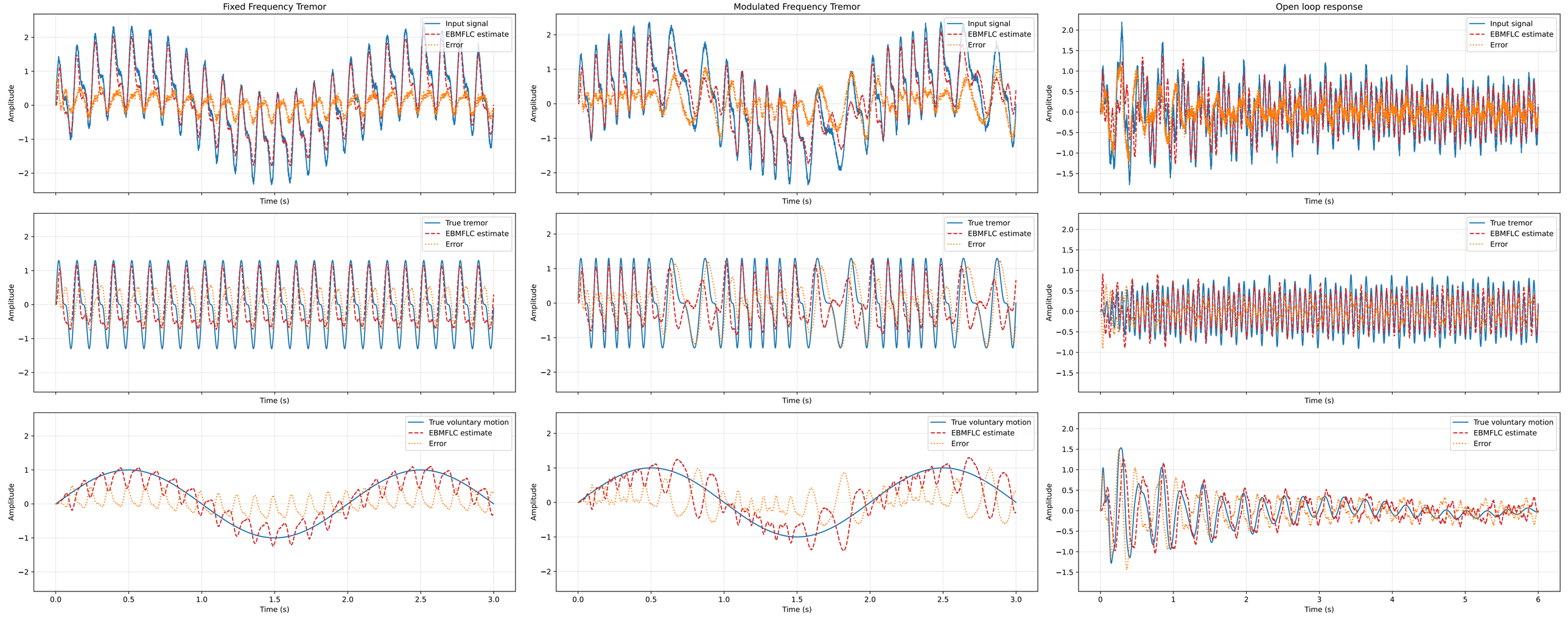
Fixed Frequency Tremor
Modulated Frequency Tremor
Open loop response
Input signal
EBMFLC estimate
Error
True tremor
True voluntary motion
Amplitude
Time (s)