Sr. No.	Name of the Practical	Date	Sign.
1.	a. Create a simple sequence based project.		
	b. Create a flowchart-based project.		
	c. Create an UiPath Robot which can empty afolder in Gmail solely on basis of recording.		
2.	a. Automate UiPath Number Calculation (Subtraction, Multiplication, Division of numbers).		
	b. Create an automation UiPath project using different types of variables (number, datetime, Boolean, generic, array, data table)		
3.	a. Create an automation UiPath Project using decision statements.		
	b. Create an automation UiPath Project using looping statements.		
4.	a. Automate any process using basic recording.		
	b. Automate any process using desktop recording.		
	c. Automate any process using web recording.		

5.	a. Consider an array of names. We have to find out how many of them start with the letter "a". Create an automation where the numberof names starting with "a" is counted and theresult is displayed.		
6.	a. Create an application automating the read, write and append operation on excel file.		
	b. Automate the process to extract data from anexcel file into a data table and vice versa		
7.	a. Implement the attach window activity.		
	b. Find different controls using UiPath.		
	c. Demonstrate the following activities in UiPath: i. Mouse (click, double click and hover) ii. Type into iii. Type Secure text		
8.	a. Demonstrate the following events in UiPath: i. Element triggering event ii. Image triggering event iii. System Triggering Event		
	b. Automate the following screen scraping methods using UiPath i. Full Test ii. Native iii. OCR		

	c. Install and automate any process usingUiPath with the following plug-ins: i. Java Plugin ii. Mail Plugin iii. PDF Plugin iv. Web Integration v. Excel Plugin vi. Word Plugin vii. Credential Management		
9.	a. Automate the process of send mail event (on anyemail).		
	b. Automate the process of launching an assistant bot on a keyboard event.		
	c. Demonstrate the Exception handing in UiPath.		
10.	a. Automate the process of logging and takingscreenshots in UiPath.		
	b. Automate any process using State Machine in UiPath.		
	c. Demonstrate the use of publish utility.		

PRACTICAL NO. 1

(a) Create a simple sequence based project :

INPUT:

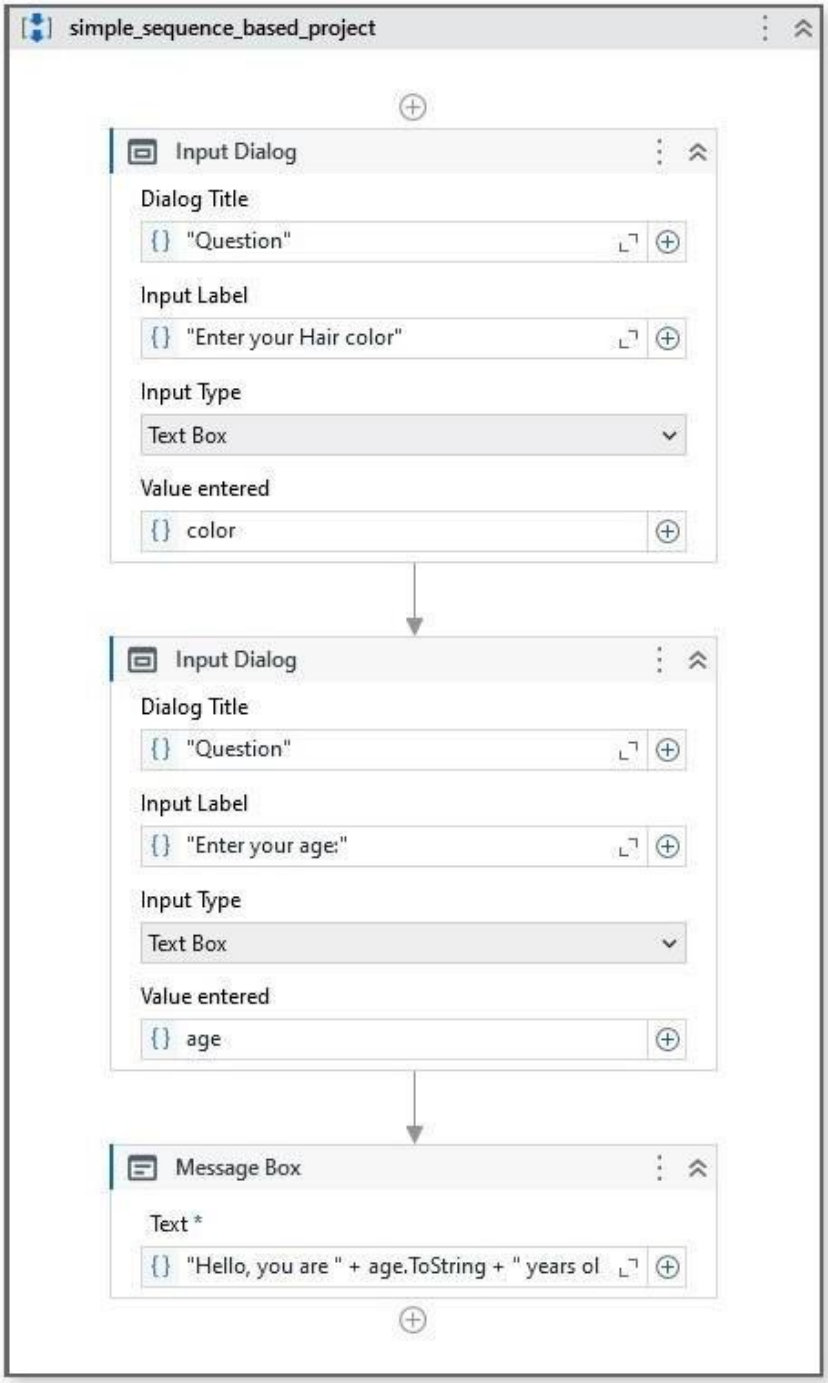
simple_sequence_based_project
Input Dialog
Dialog Title
"Question"
Input Label
"Enter your Hair color"
Input Type
Text Box
Value entered
color
Input Dialog
Dialog Title
"Question"
Input Label
"Enter your age:"
Input Type
Text Box
Value entered
age
Message Box
Text *
"Hello, you are " + age.ToString + " years ol

OUTPUT:

Message Box
Hello, you are 22 years old, your hair color is black
OK

(b) Create a flowchart based project using uipath:

INPUT:

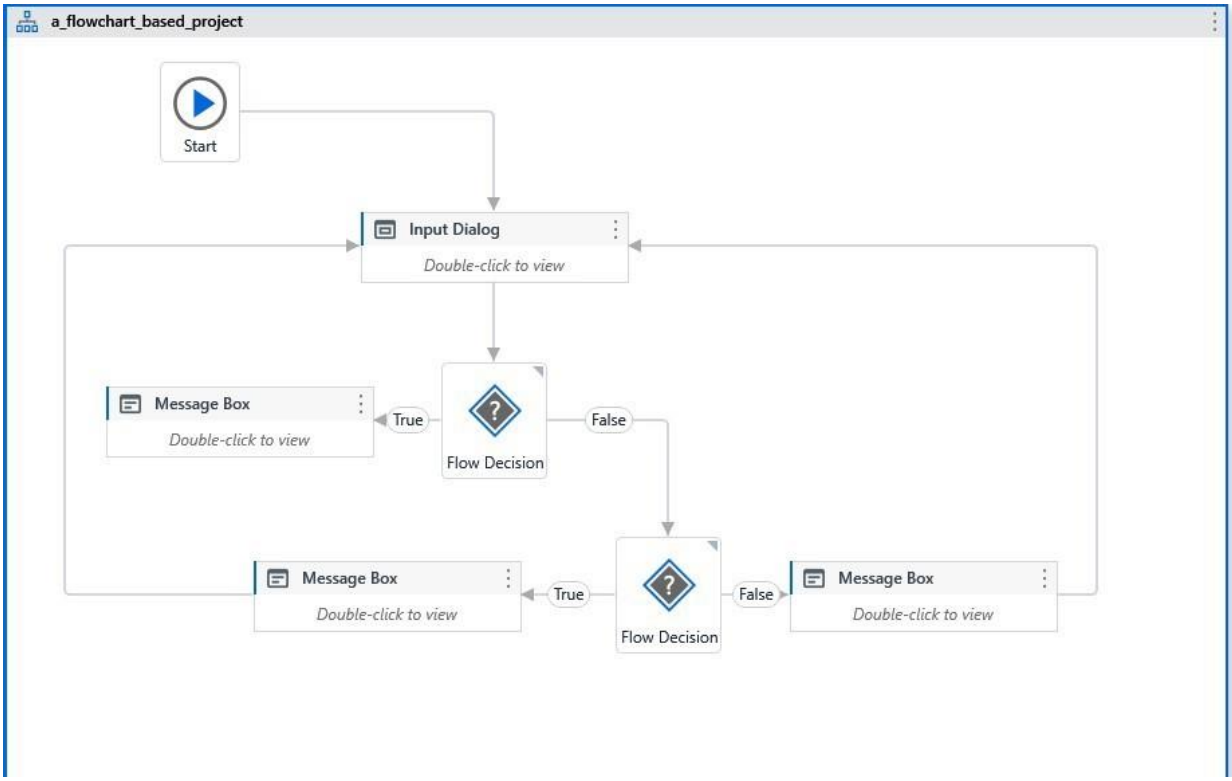
a_flowchart_based_project
Start
Input Dialog
Double-click to view
Message Box
Double-click to view
True
Flow Decision
False
Message Box
Double-click to view
True
Flow Decision
False
Message Box
Double-click to view

OUTPUT:

(C) Create a UIpath robot which can empty a folder in Gmail solely on the basis of recording :

INPUT:

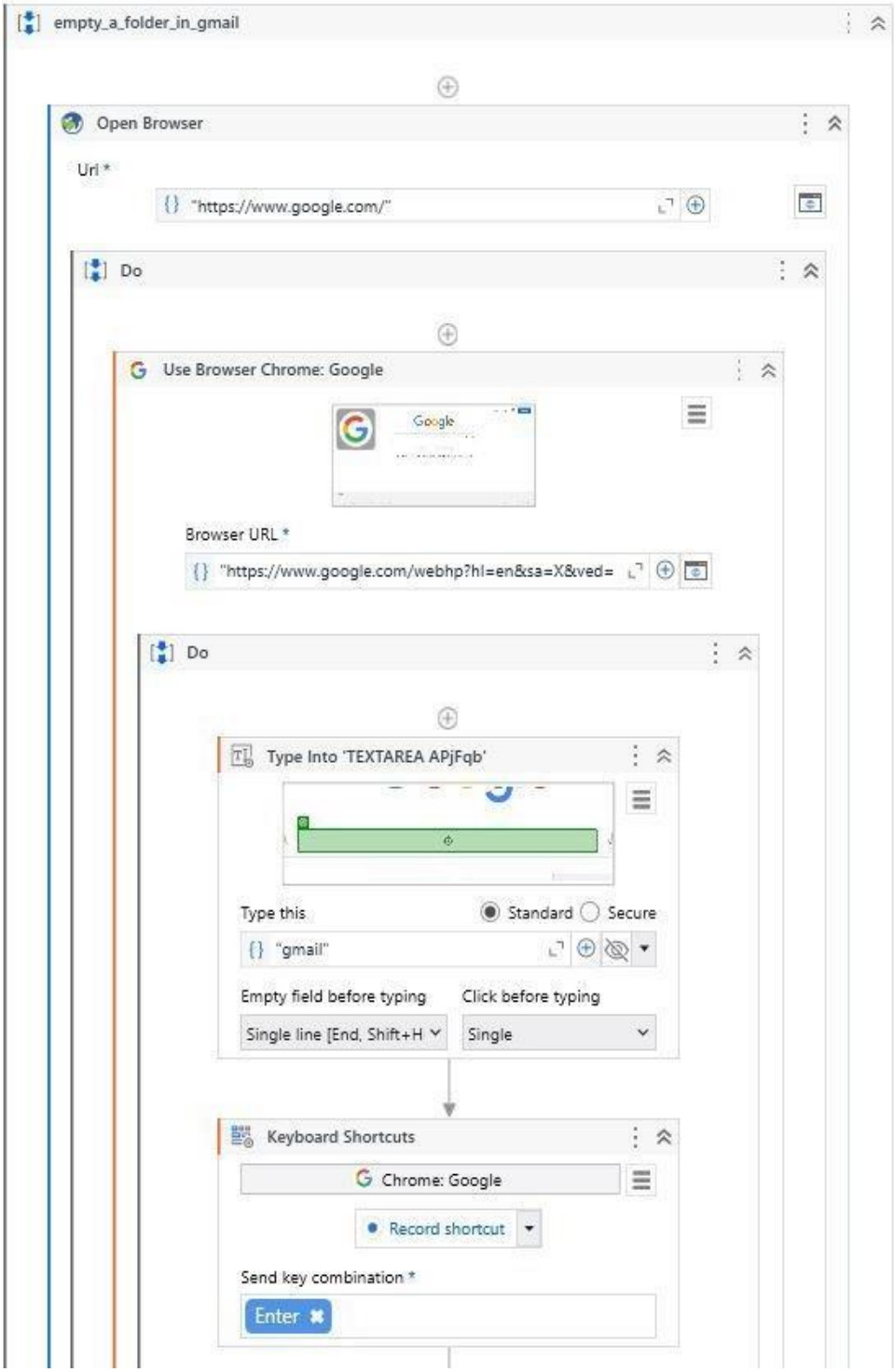
empty_a_folder_in_gmail
Open Browser
Url *
"https://www.google.com/"
Do
Use Browser Chrome: Google
Google
Browser URL *
"https://www.google.com/webhp?hl=en&sa=X&ved=
Do
Type Into 'TEXTAREA APjFqb'
Type this
Standard
Secure
"gmail"
Empty field before typing
Click before typing
Single line [End, Shift+H
Single
Keyboard Shortcuts
Chrome: Google
Record shortcut
Send key combination *
Enter

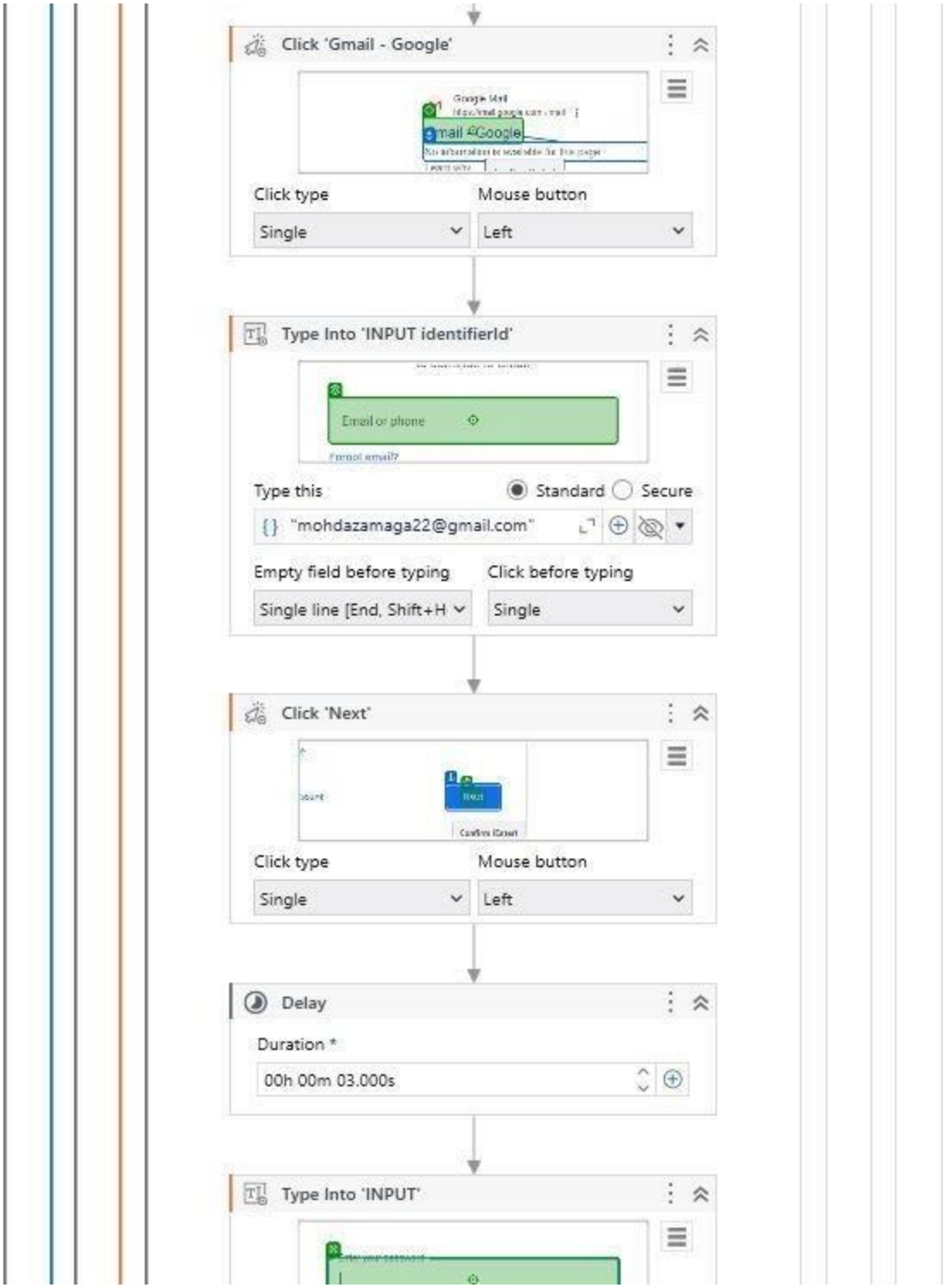
Click 'Gmail - Google'
Click type
Mouse button
Single
Left
Type Into 'INPUT identifierId'
Email or phone
Type this
Standard
Secure
"mohdazamaga22@gmail.com"
Empty field before typing
Click before typing
Single line [End, Shift+H
Single
Click 'Next'
Click type
Mouse button
Single
Left
Delay
Duration *
00h 00m 03.000s
Type Into 'INPUT'

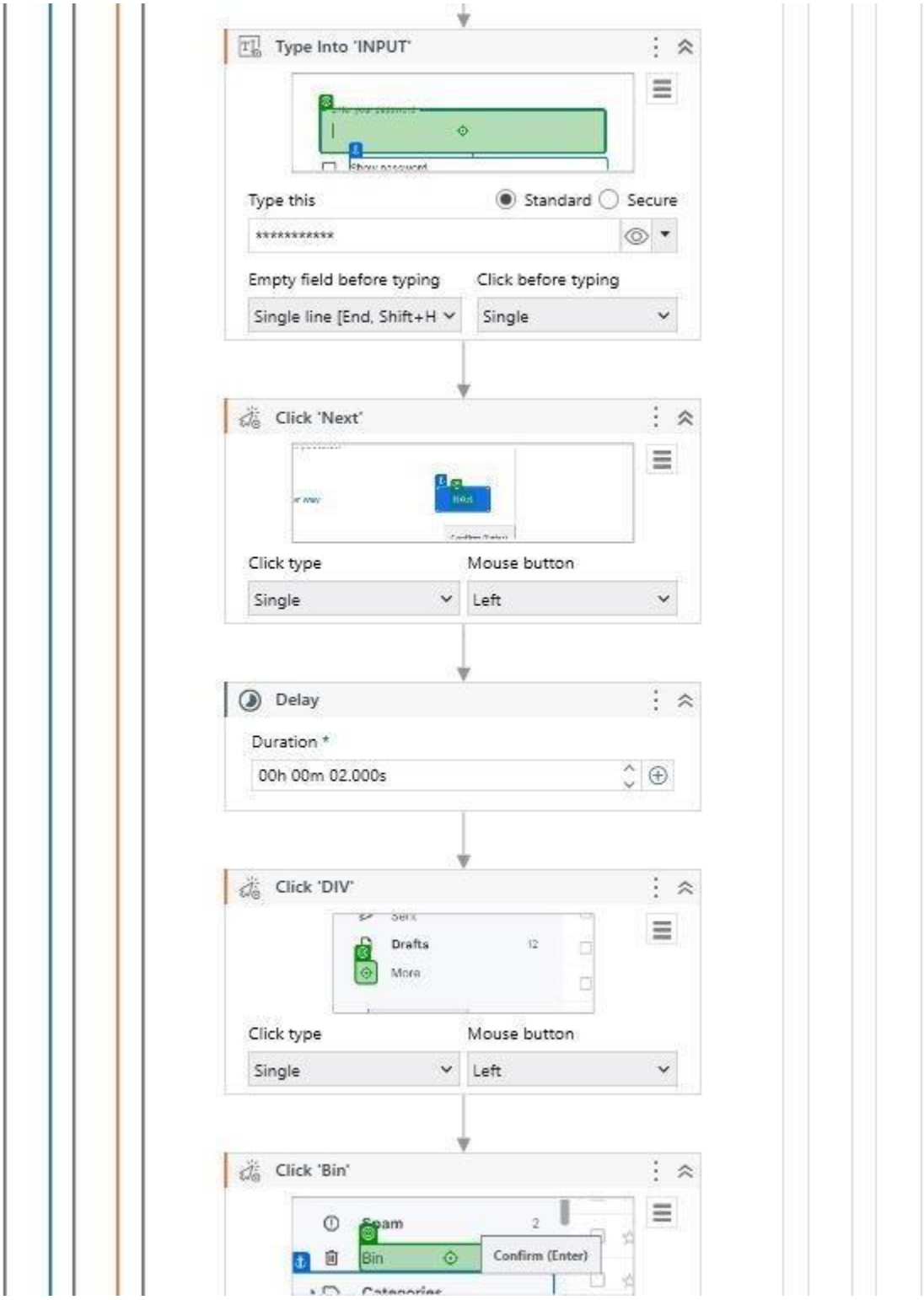
Type Into 'INPUT'
Type this
Standard
Secure
****
Empty field before typing
Click before typing
Single line [End, Shift+H
Single
Click 'Next'
Click type
Mouse button
Single
Left
Delay
Duration *
00h 00m 02.000s
Click 'DIV'
Drafts
More
Click type
Mouse button
Single
Left
Click 'Bin'
Bin
Confirm (Enter)

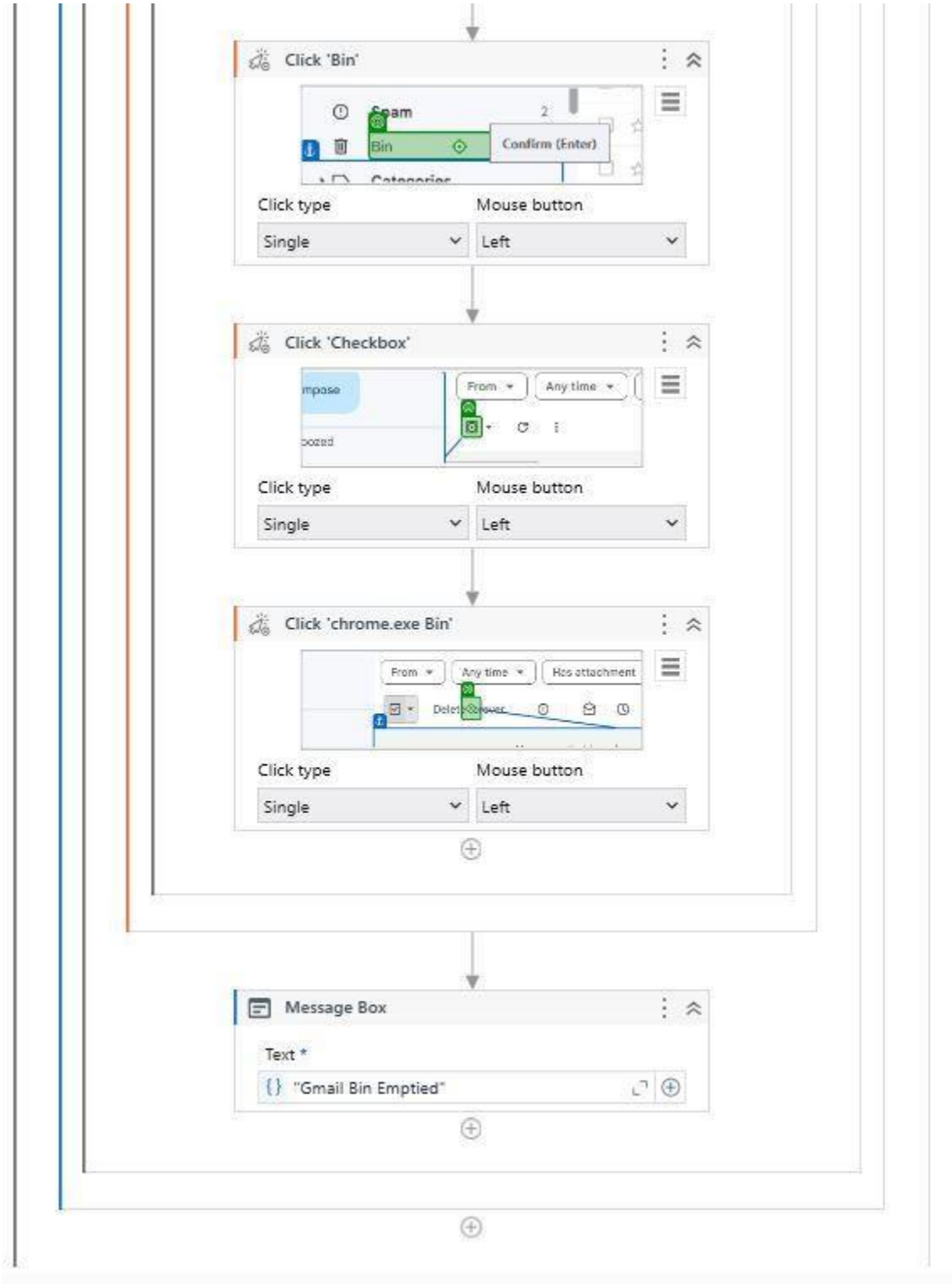
Click 'Bin'
Spam
Bin
Confirm (Enter)
Click type
Mouse button
Single
Left
Click 'Checkbox'
From
Any time
Click type
Mouse button
Single
Left
Click 'chrome.exe Bin'
From
Any time
Has attachment
Click type
Mouse button
Single
Left
Message Box
Text *
"Gmail Bin Emptied"

OUTPUT:

Messages that have been in the Bin for more than 30 days will be deleted automatically. Empty Bin now
No conversations in Bin.

Message Box
Gmail Bin Emptied
OK

PRACTICAL NO. 2

(a) Automate UiPath Number Calculation (Addition, Subtraction, Multiplication, Division):

INPUT:

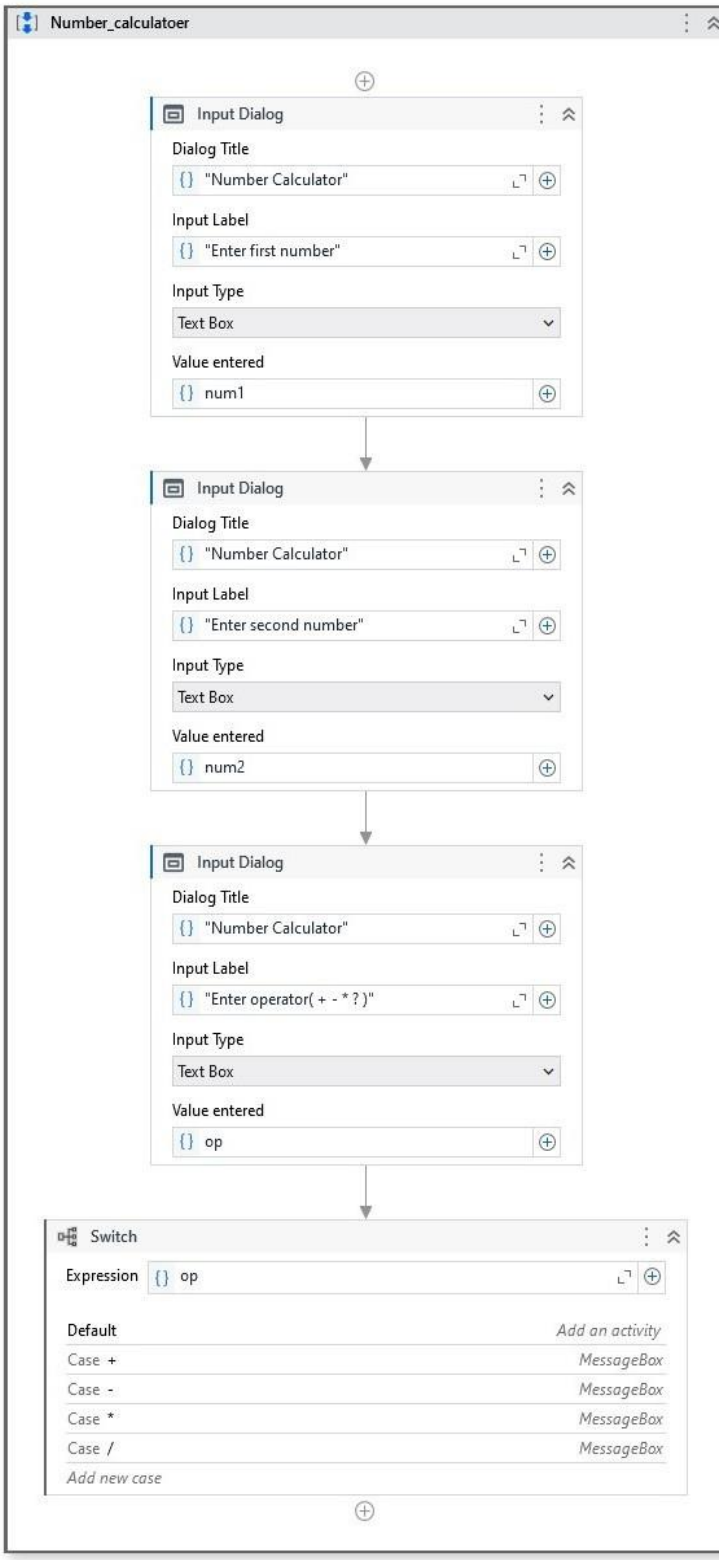
Number_calculatoer
Input Dialog
Dialog Title
"Number Calculator"
Input Label
"Enter first number"
Input Type
Text Box
Value entered
num1
Input Dialog
Dialog Title
"Number Calculator"
Input Label
"Enter second number"
Input Type
Text Box
Value entered
num2
Input Dialog
Dialog Title
"Number Calculator"
Input Label
"Enter operator(+ - * ?)"
Input Type
Text Box
Value entered
op
Switch
Expression
op
Default
Add an activity
Case +
MessageBox
Case -
MessageBox
Case *
MessageBox
Case /
MessageBox
Add new case

OUTPUT:

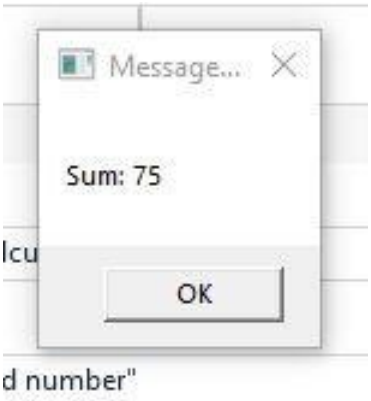

(b) Create an automation in Uipath project using different type of variable(number, boolean, array, datatable, generic, date time)

INPUT:

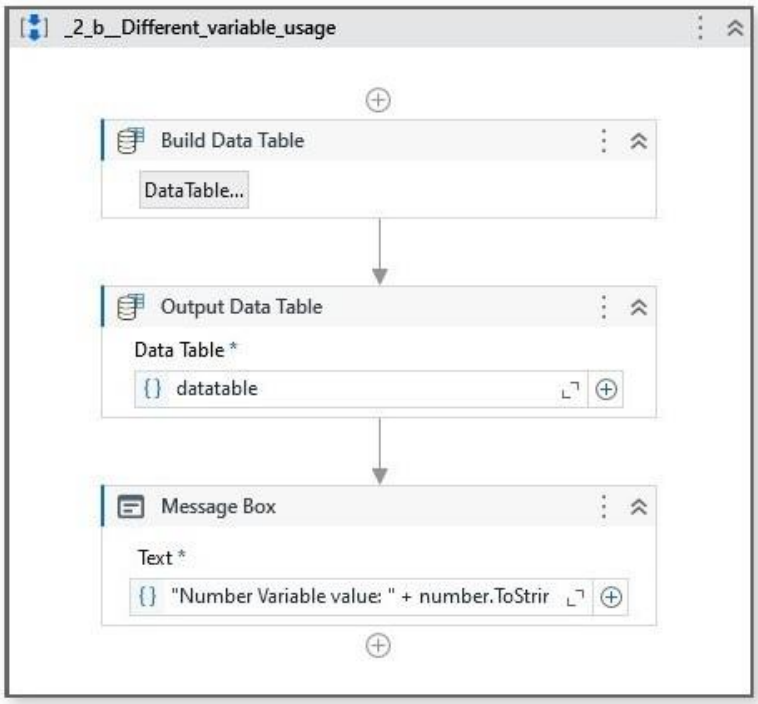

OUTPUT:

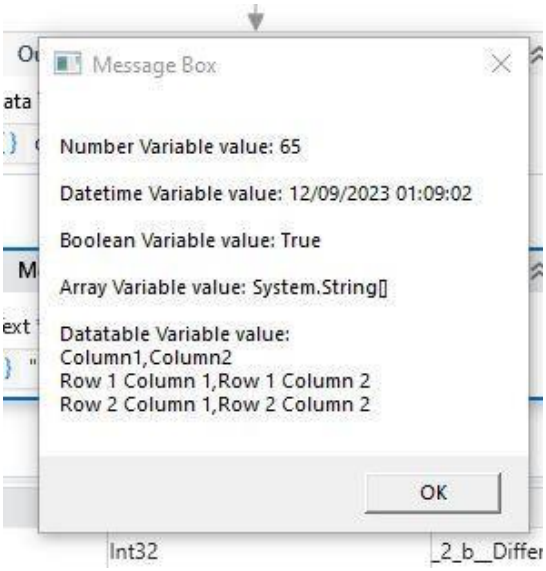

PRACTICAL NO. 3

(a) Create an automation UIpath project using decision statements:

INPUT:

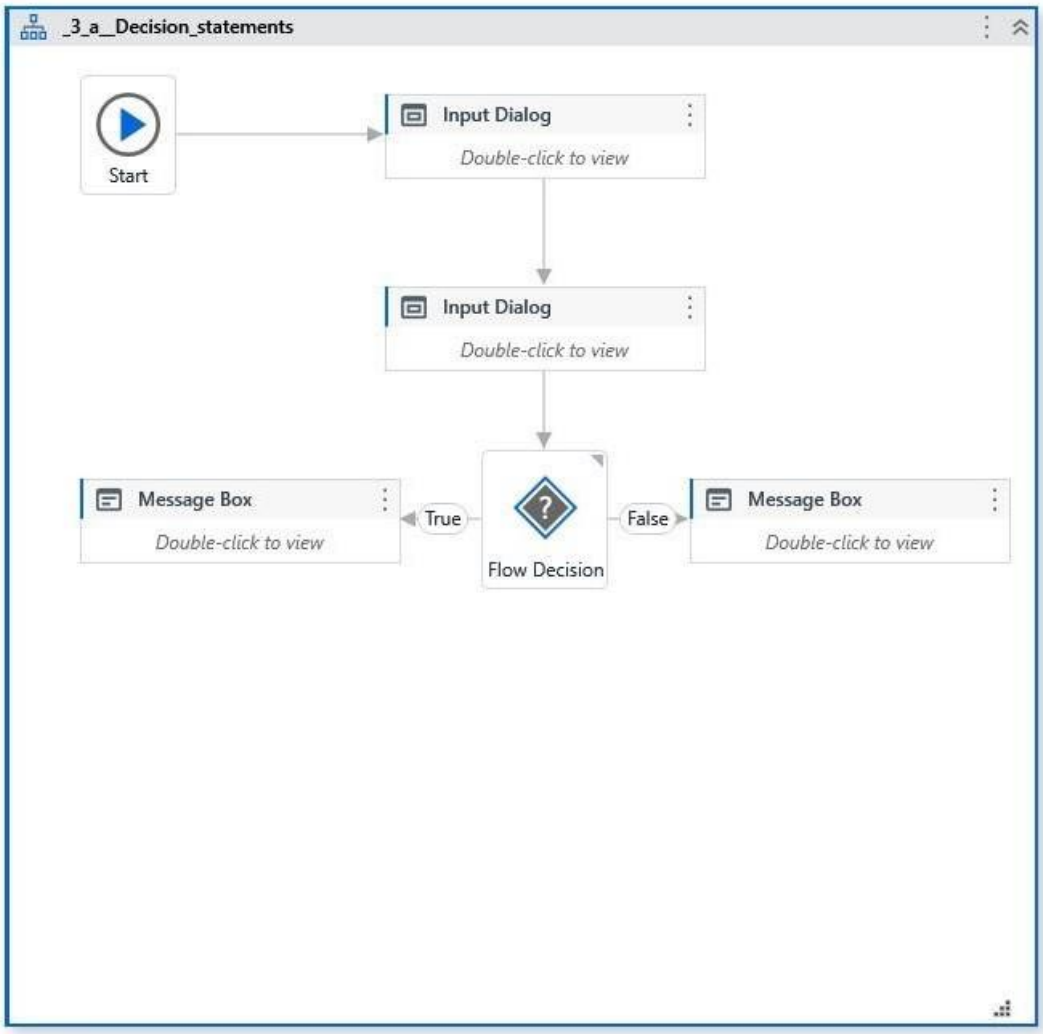
_3_a__Decision_statements
Start
Input Dialog
Double-click to view
Input Dialog
Double-click to view
Message Box
Double-click to view
True
Flow Decision
False
Message Box
Double-click to view

OUTPUT:

Double-click to view
Message Box
Congrats, you are 23 years old, you are allowed to apply for driving license
OK

(b) Create an automation uipath project using looping statement:

INPUT:

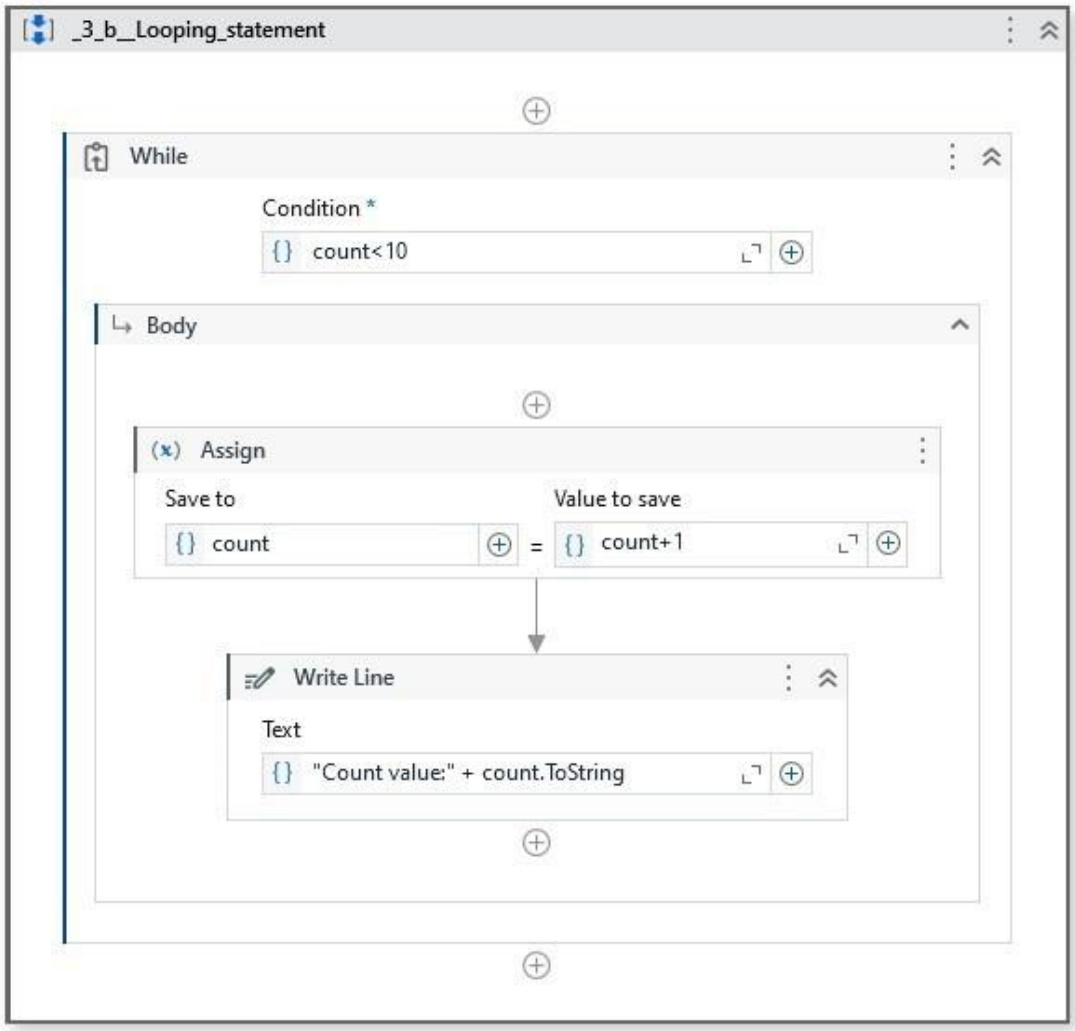
_3_b__Looping_statement
While
Condition *
count<10
Body
Assign
Save to
Value to save
count
count+1
Write Line
Text
"Count value:" + count.ToString

OUTPUT:

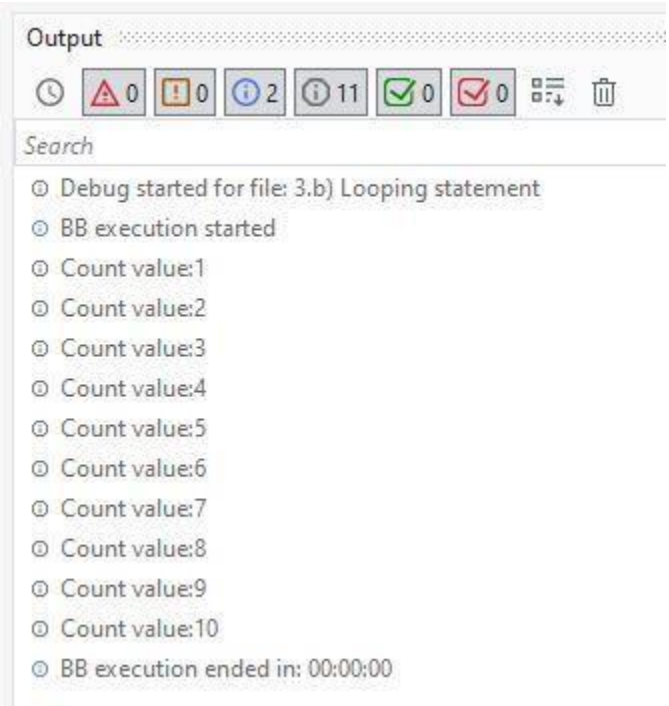
Output
0
0
2
11
0
0
Search
Debug started for file: 3.b) Looping statement
BB execution started
Count value:1
Count value:2
Count value:3
Count value:4
Count value:5
Count value:6
Count value:7
Count value:8
Count value:9
Count value:10
BB execution ended in: 00:00:00

PRACTICAL NO. 4

(a) Automate any process using basic recording:

INPUT:

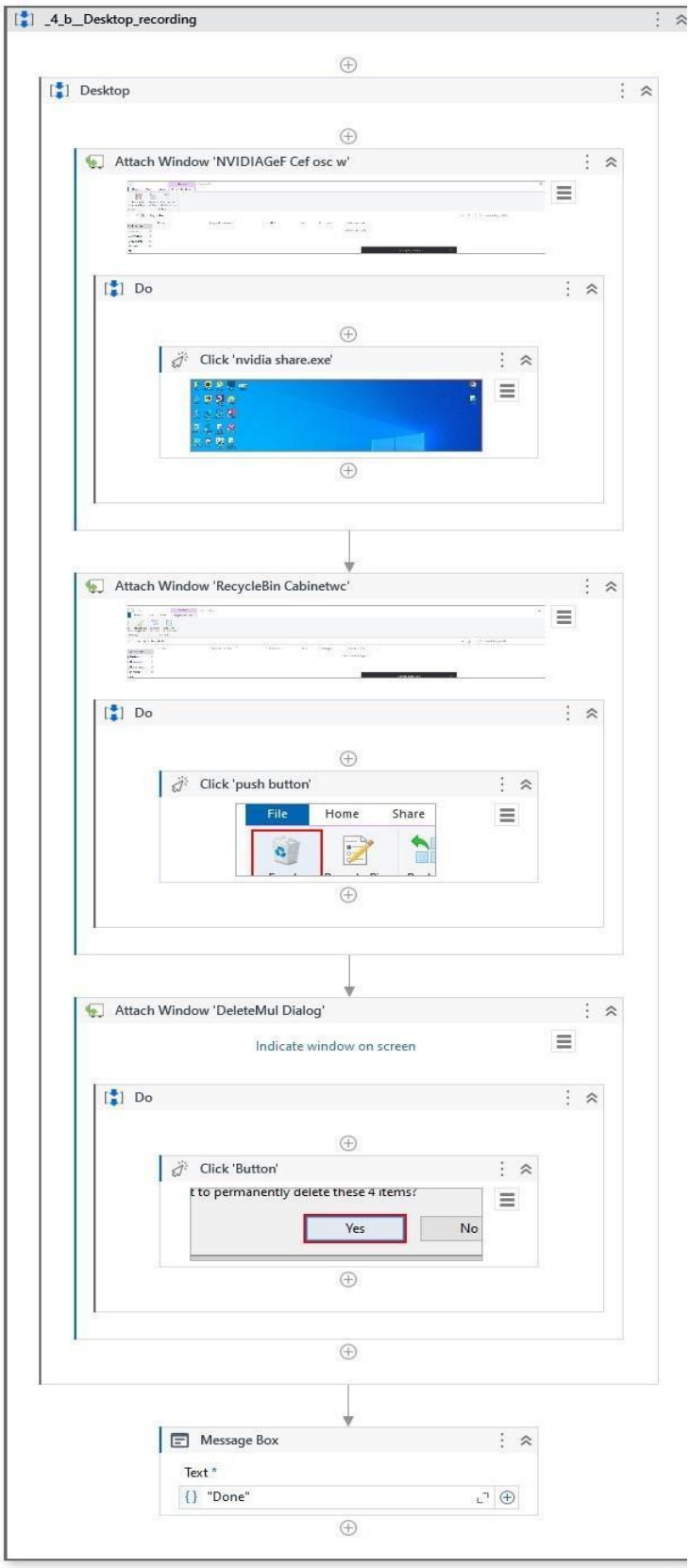
_4_b__Desktop_recording
Desktop
Attach Window 'NVIDIAGeF Cef osc w'
Do
Click 'nvidia share.exe'
Attach Window 'RecycleBin Cabinetwc'
Do
Click 'push button'
File
Home
Share
Attach Window 'DeleteMul Dialog'
Indicate window on screen
Do
Click 'Button'
t to permanently delete these 4 items?
Yes
No
Message Box
Text *
"Done"

OUTPUT:

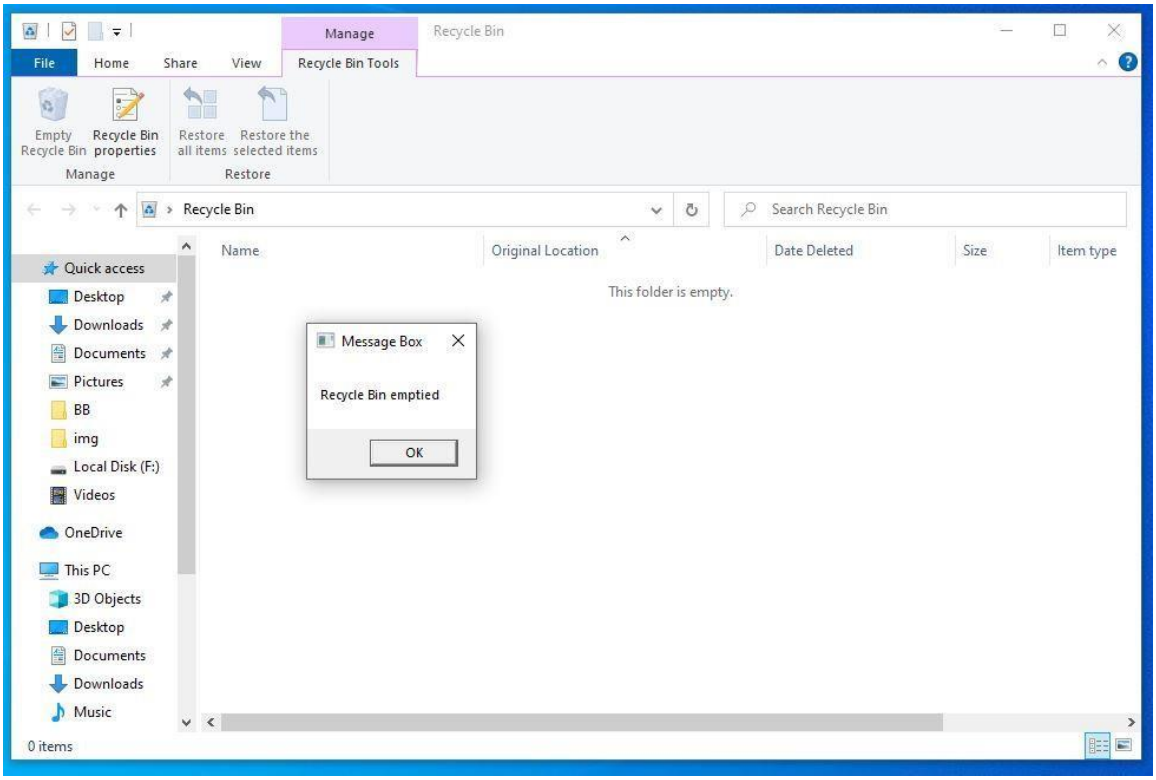
Manage
Recycle Bin
File
Home
Share
View
Recycle Bin Tools
Empty Recycle Bin
Recycle Bin properties
Restore all items
Restore the selected items
Manage
Restore
Recycle Bin
Search Recycle Bin
Quick access
Desktop
Downloads
Documents
Pictures
BB
img
Local Disk (F:)
Videos
OneDrive
This PC
3D Objects
Desktop
Documents
Downloads
Music
Name
Original Location
Date Deleted
Size
Item type
This folder is empty.
Message Box
Recycle Bin emptied
OK
0 items

(b) Automate any process using desktop recording:

INPUT:

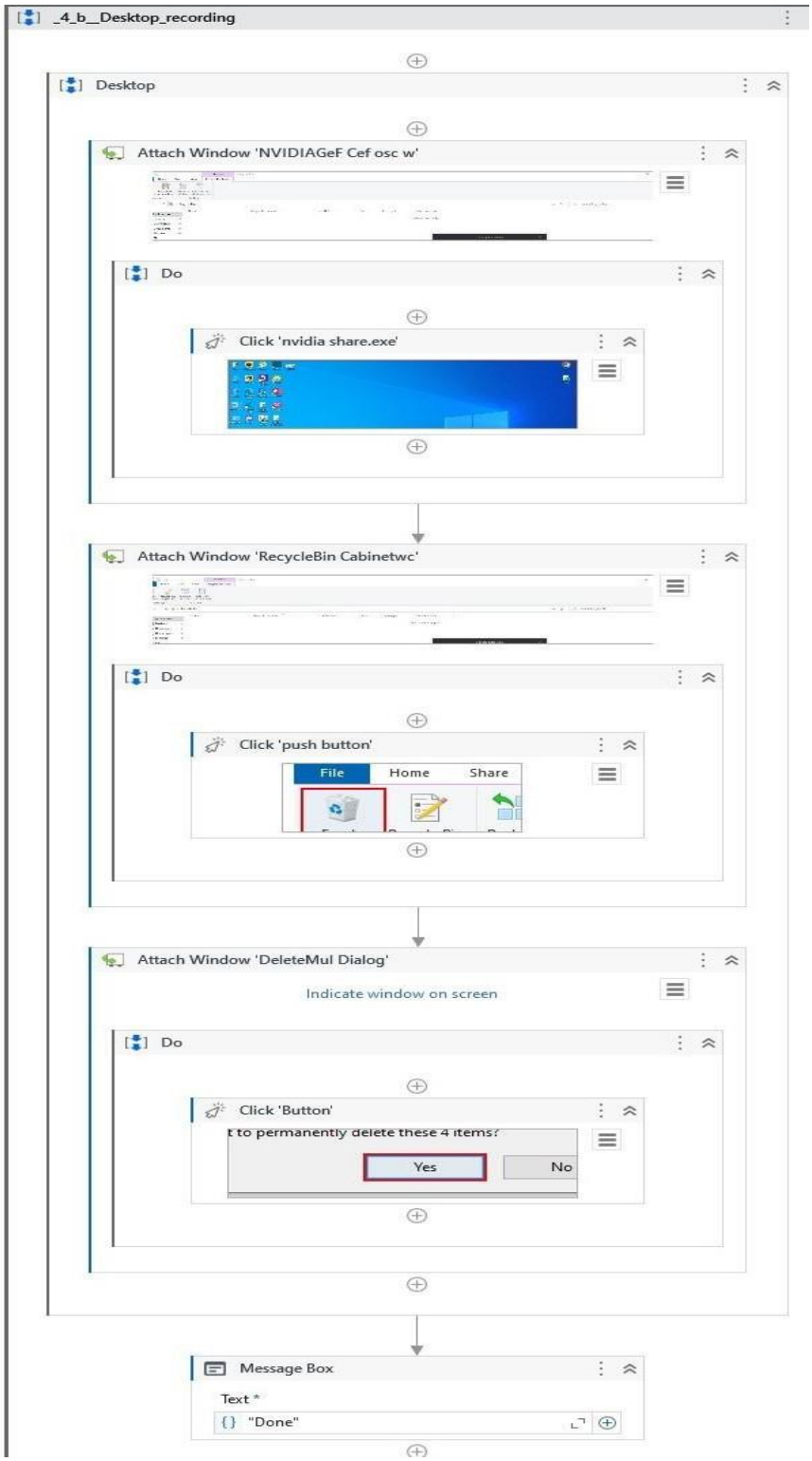
_4_b__Desktop_recording
Desktop
Attach Window 'NVIDIAGeF Cef osc w'
Do
Click 'nvidia share.exe'
Attach Window 'RecycleBin Cabinetwc'
Do
Click 'push button'
File
Home
Share
Attach Window 'DeleteMul Dialog'
Indicate window on screen
Do
Click 'Button'
t to permanently delete these 4 items?
Yes
No
Message Box
Text *
"Done"

OUTPUT:

(c) Automate any process using web recording:

INPUT:

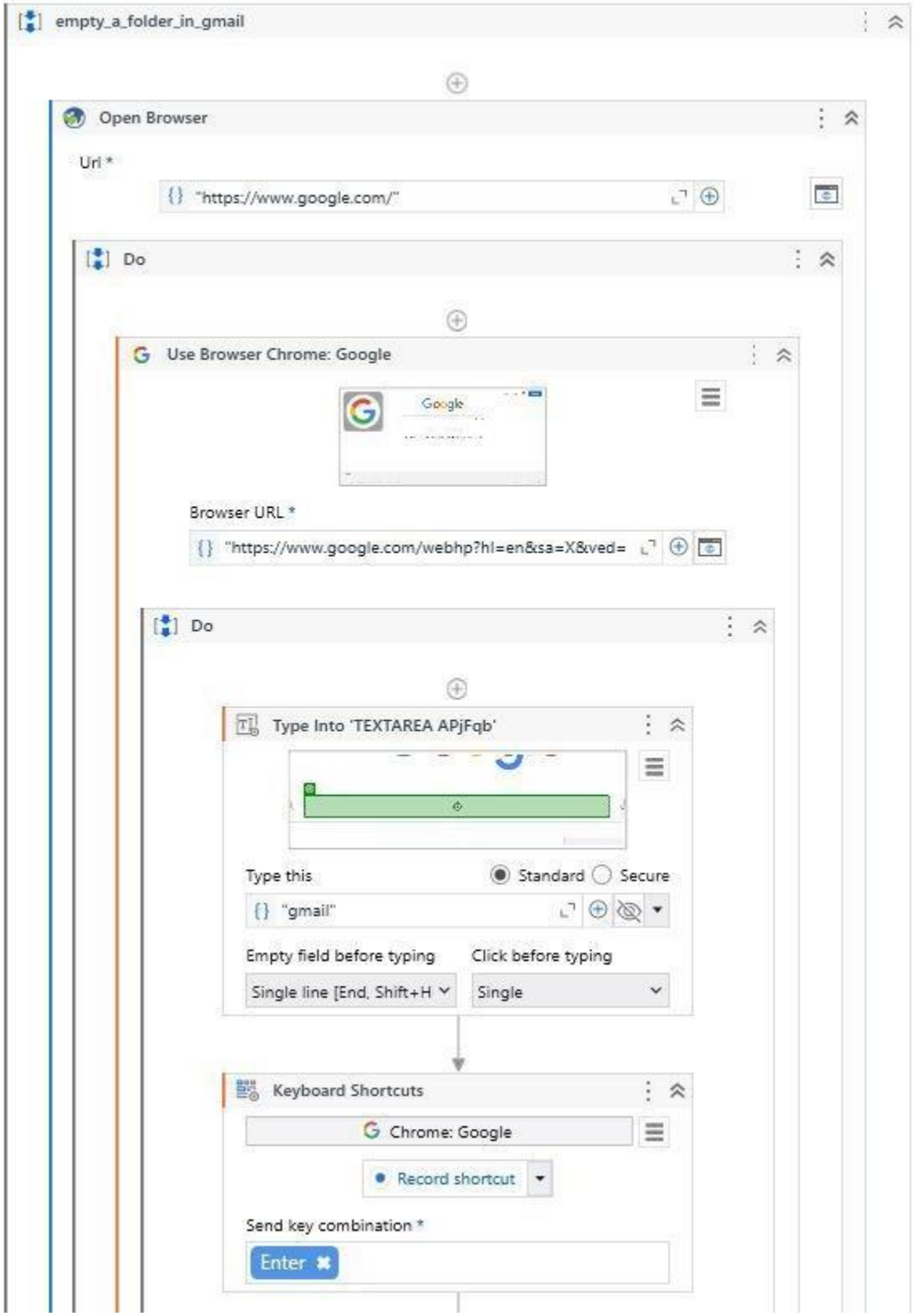
empty_a_folder_in_gmail
Open Browser
Url *
"https://www.google.com/"
Do
Use Browser Chrome: Google
Google
Browser URL *
"https://www.google.com/webhp?hl=en&sa=X&ved=
Do
Type Into 'TEXTAREA APjFqb'
Type this
Standard
Secure
"gmail"
Empty field before typing
Click before typing
Single line [End, Shift+H
Single
Keyboard Shortcuts
Chrome: Google
Record shortcut
Send key combination *
Enter

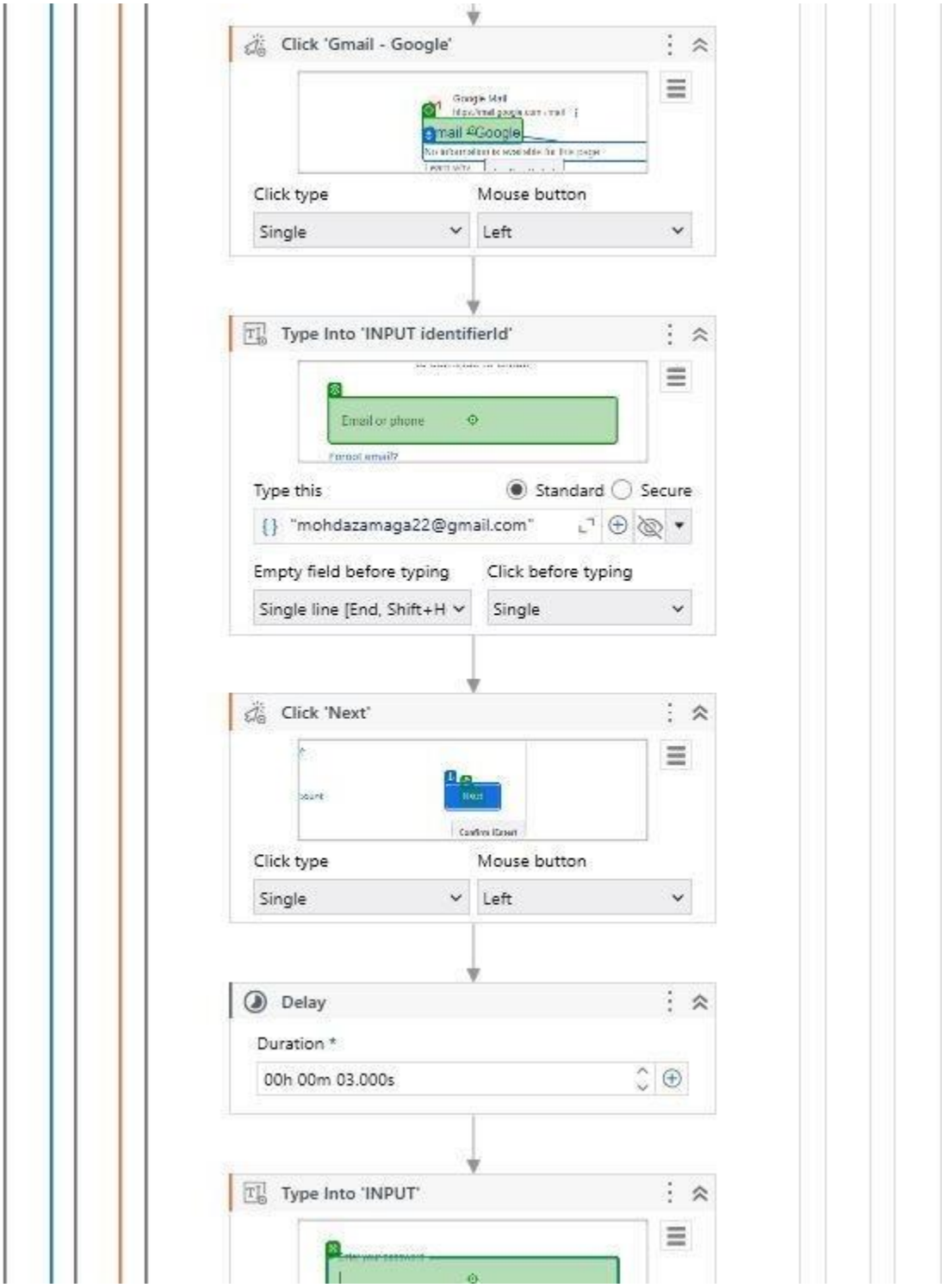
Click 'Gmail - Google'
Click type
Mouse button
Single
Left
Type Into 'INPUT identifierId'
Email or phone
Type this
Standard
Secure
"mohdazamaga22@gmail.com"
Empty field before typing
Click before typing
Single line [End, Shift+H
Single
Click 'Next'
Click type
Mouse button
Single
Left
Delay
Duration *
00h 00m 03.000s
Type Into 'INPUT'

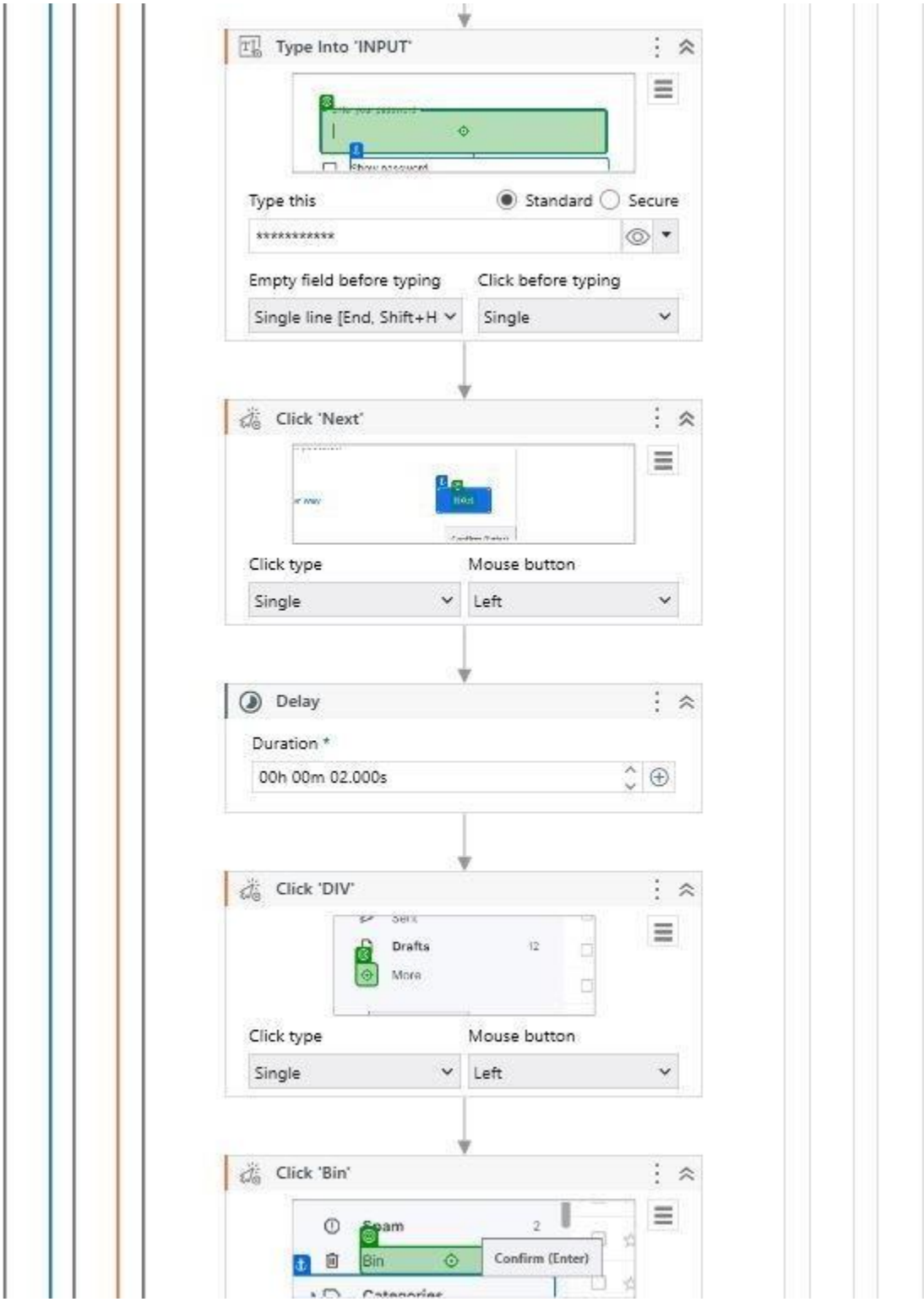
Type Into 'INPUT'
Type this
Standard
Secure
****
Empty field before typing
Click before typing
Single line [End, Shift+H
Single
Click 'Next'
Click type
Mouse button
Single
Left
Delay
Duration *
00h 00m 02.000s
Click 'DIV'
Drafts
More
Click type
Mouse button
Single
Left
Click 'Bin'
Bin
Confirm (Enter)

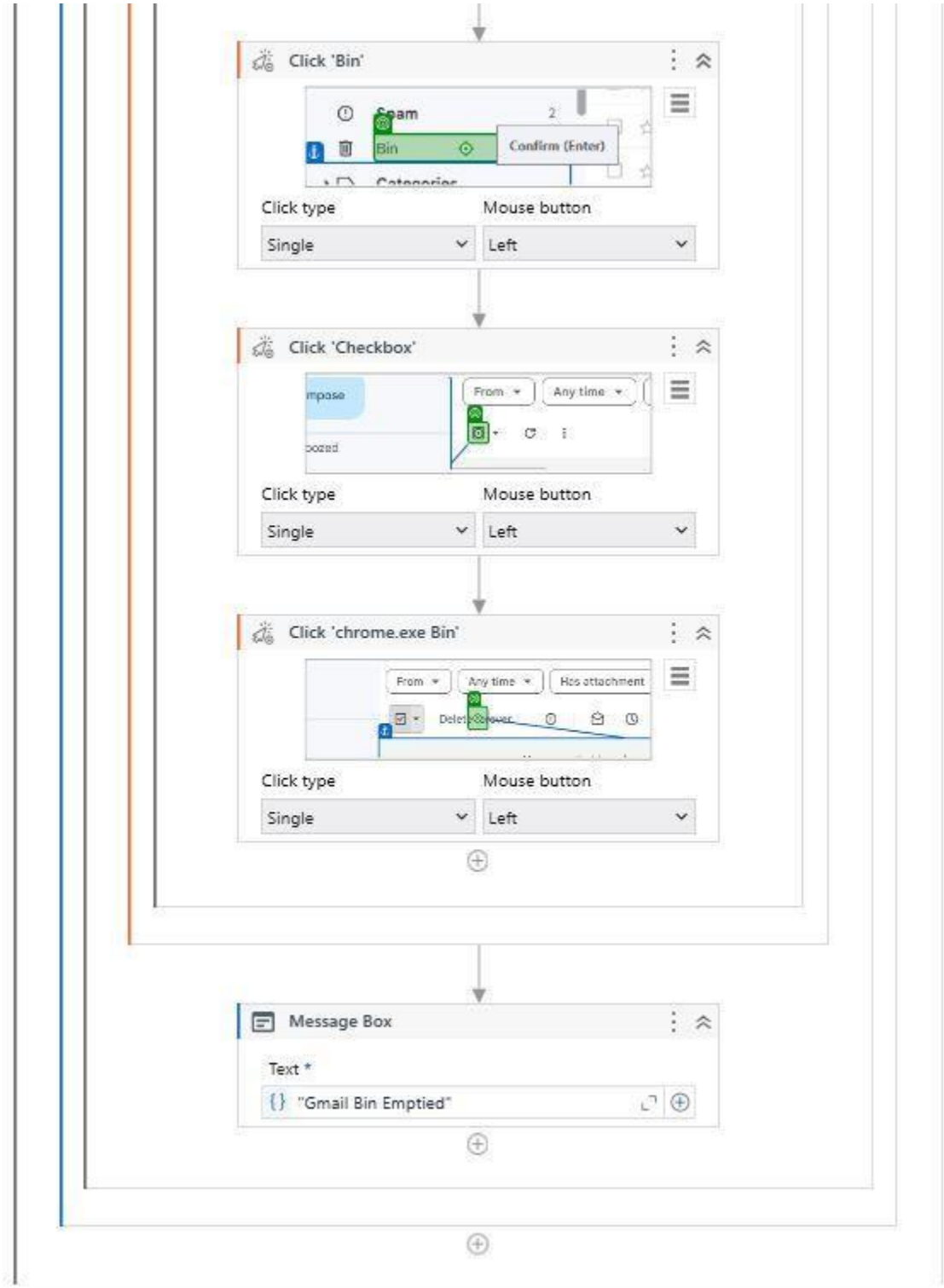
Click 'Bin'
Bin
Confirm (Enter)
Click type
Mouse button
Single
Left
Click 'Checkbox'
From
Any time
Click type
Mouse button
Single
Left
Click 'chrome.exe Bin'
From
Any time
Has attachment
Click type
Mouse button
Single
Left
Message Box
Text *
"Gmail Bin Emptied"

OUTPUT:

Messages that have been in the Bin for more than 30 days will be deleted automatically.
Empty Bin now
No conversations in Bin.

Message Box
Gmail Bin Emptied
OK

PRACTICAL NO. 5

INPUT:

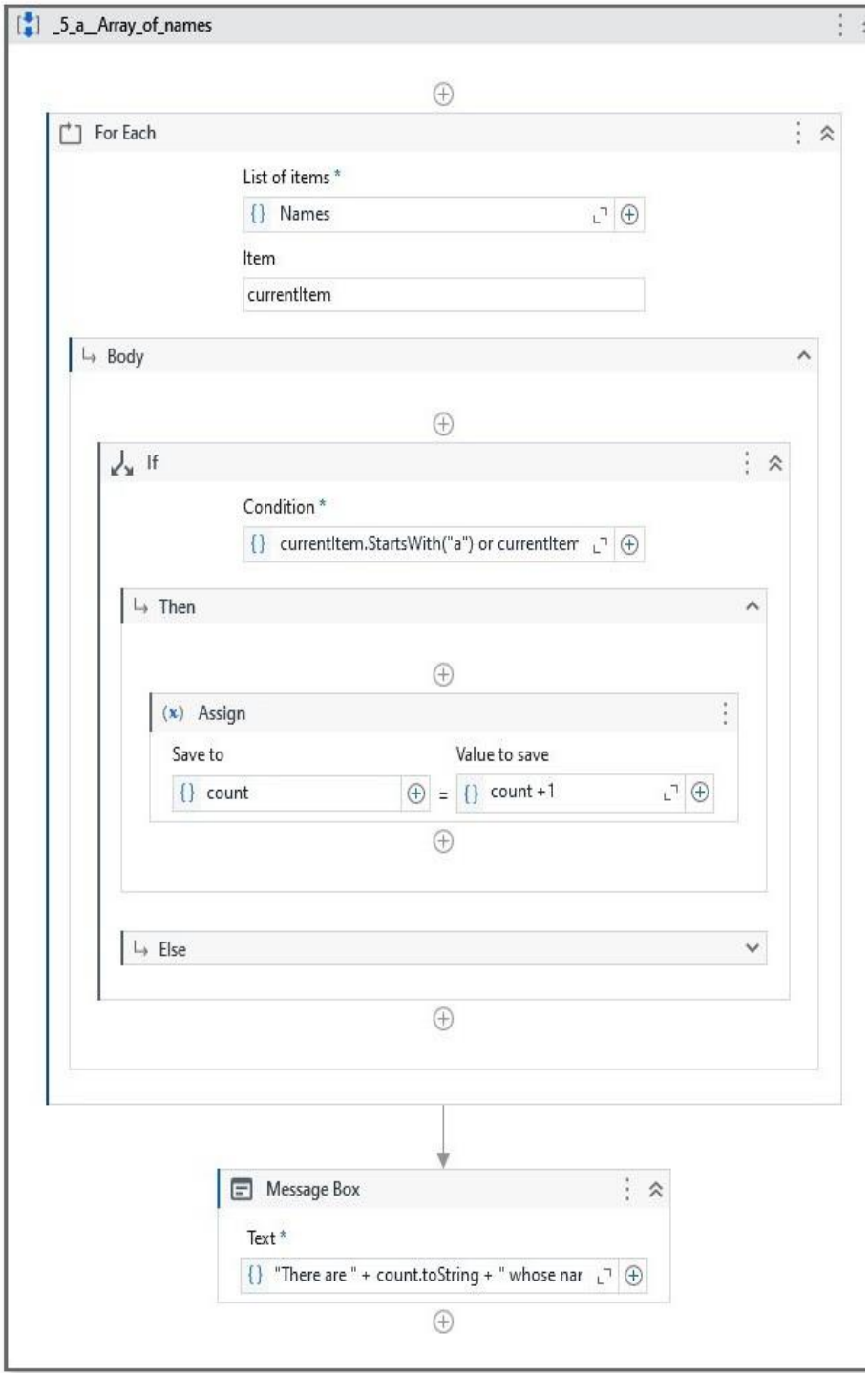
_5_a_Array_of_names
For Each
List of items *
Names
Item
currentItem
Body
If
Condition *
currentItem.StartsWith("a") or currentItem
Then
Assign
Save to
Value to save
count
count + 1
Else
Message Box
Text *
"There are " + count.toString + " whose nar

OUTPUT:

Message Box
There are 5 whose name starts with the letter A
OK

PRACTICAL NO. 6

A)

INPUT:

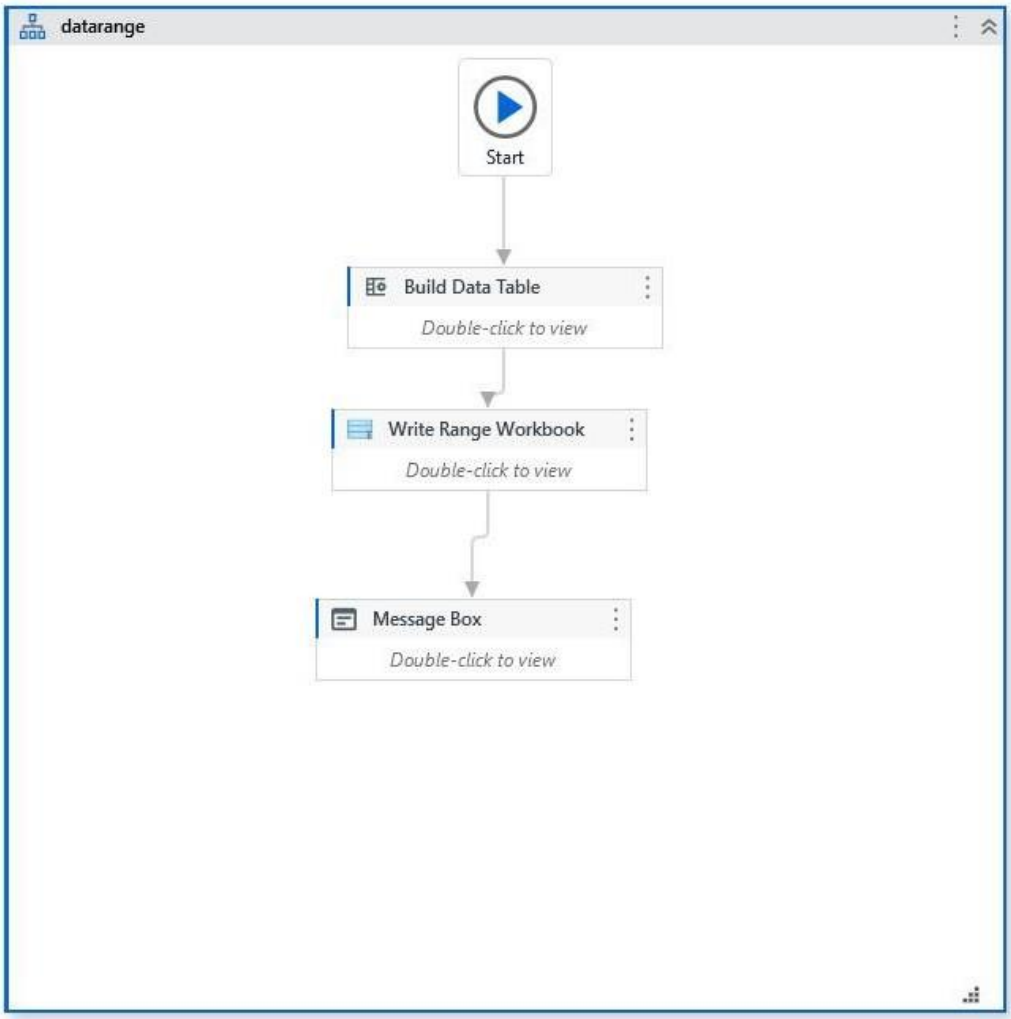
datarange
Start
Build Data Table
Double-click to view
Write Range Workbook
Double-click to view
Message Box
Double-click to view

OUTPUT:

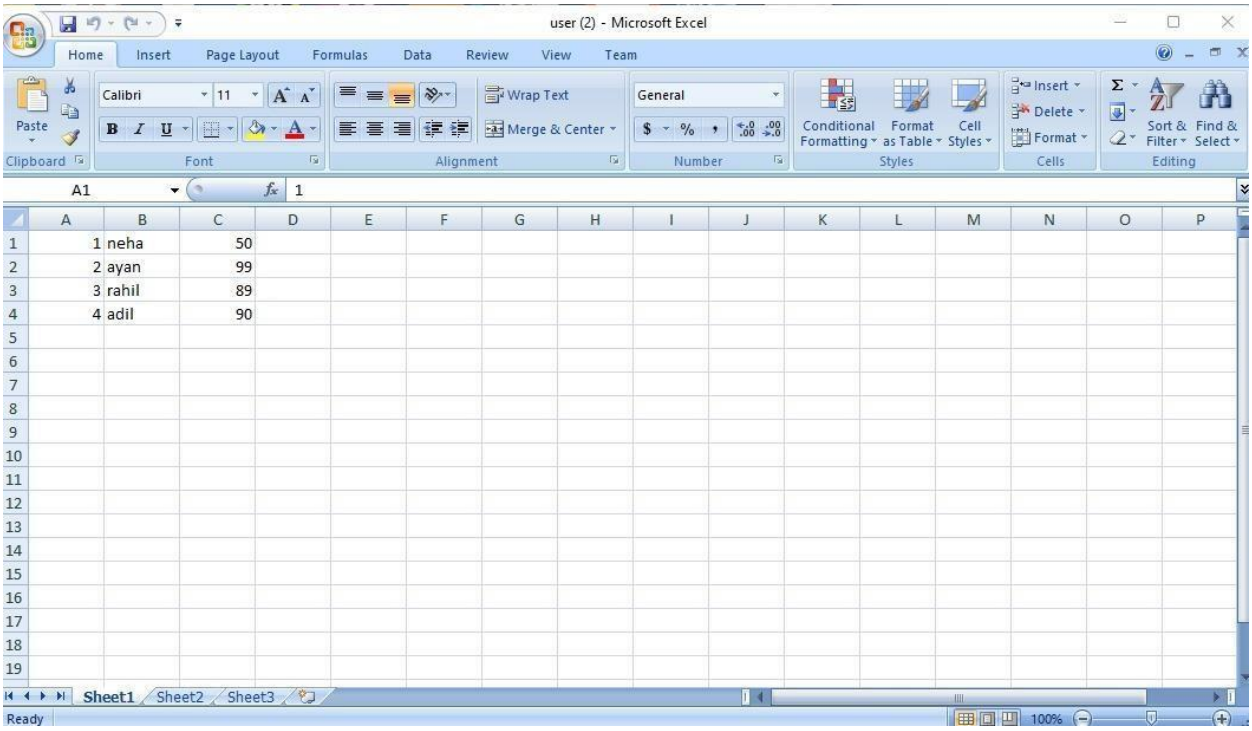
user (2) - Microsoft Excel
Home
Insert
Page Layout
Formulas
Data
Review
View
Team
Paste
Clipboard
Calibri
11
Font
Wrap Text
Merge & Center
Alignment
General
Number
Conditional Formatting
Format as Table
Cell Styles
Styles
Insert
Delete
Format
Cells
Sort & Filter
Find & Select
Editing
A1
1
1 neha 50
2 ayan 99
3 rahil 89
4 adil 90
Sheet1
Sheet2
Sheet3
Ready
100%

B) Automate the process to extract data from an excel from an excel file into data table and vice versa

INPUT:

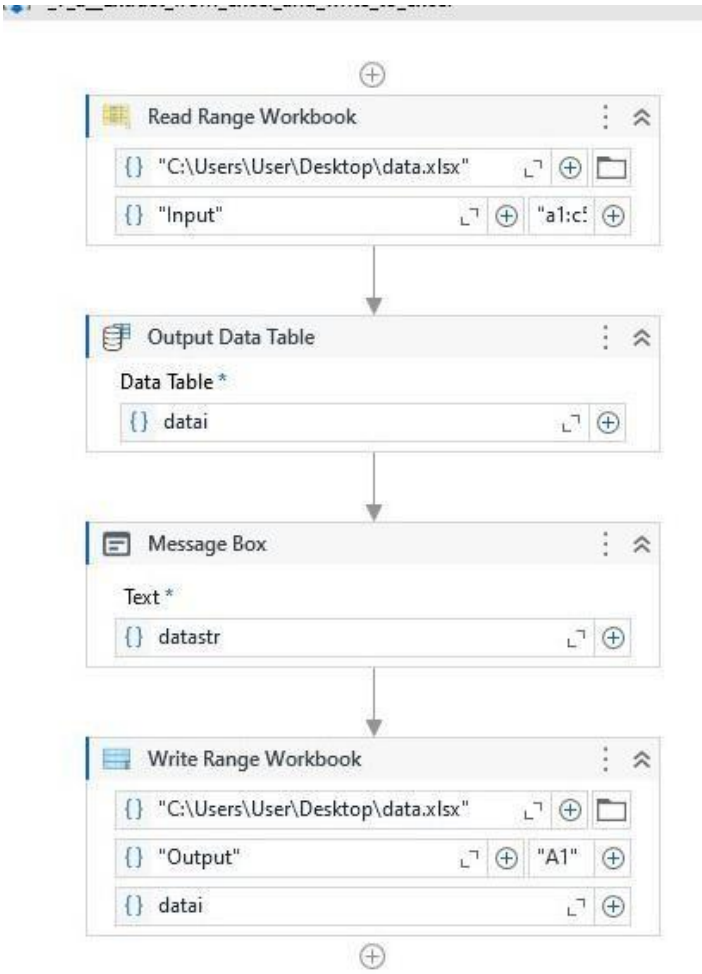
Read Range Workbook
"C:\Users\User\Desktop\data.xlsx"
"Input"
"a1:c
Output Data Table
Data Table *
datai
Message Box
Text *
datastr
Write Range Workbook
"C:\Users\User\Desktop\data.xlsx"
"Output"
"A1"
datai

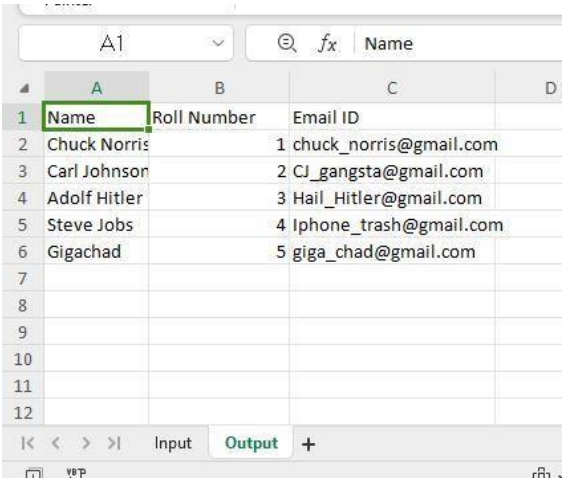

Name	Roll Number	Email ID
Chuck Norris	1	chuck_norris@gmail.com
Carl Johnson	2	CJ_gangsta@gmail.com
Adolf Hitler	3	Hail_Hitler@gmail.com
Steve Jobs	4	Iphone_trash@gmail.com
Gigachad	5	giga_chad@gmail.com

OUTPUT:

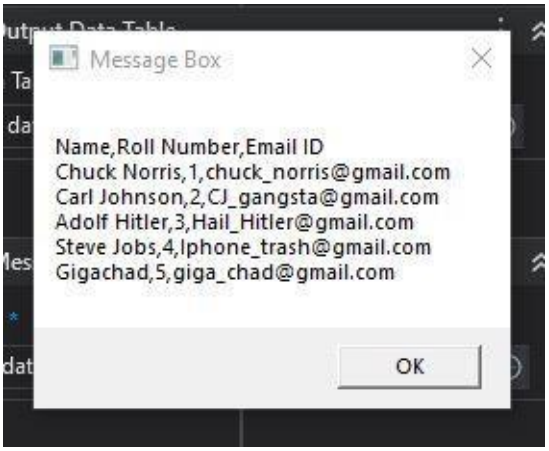

PRACTICAL NO. 7

(a) Implement the attach window activity:

INPUT:

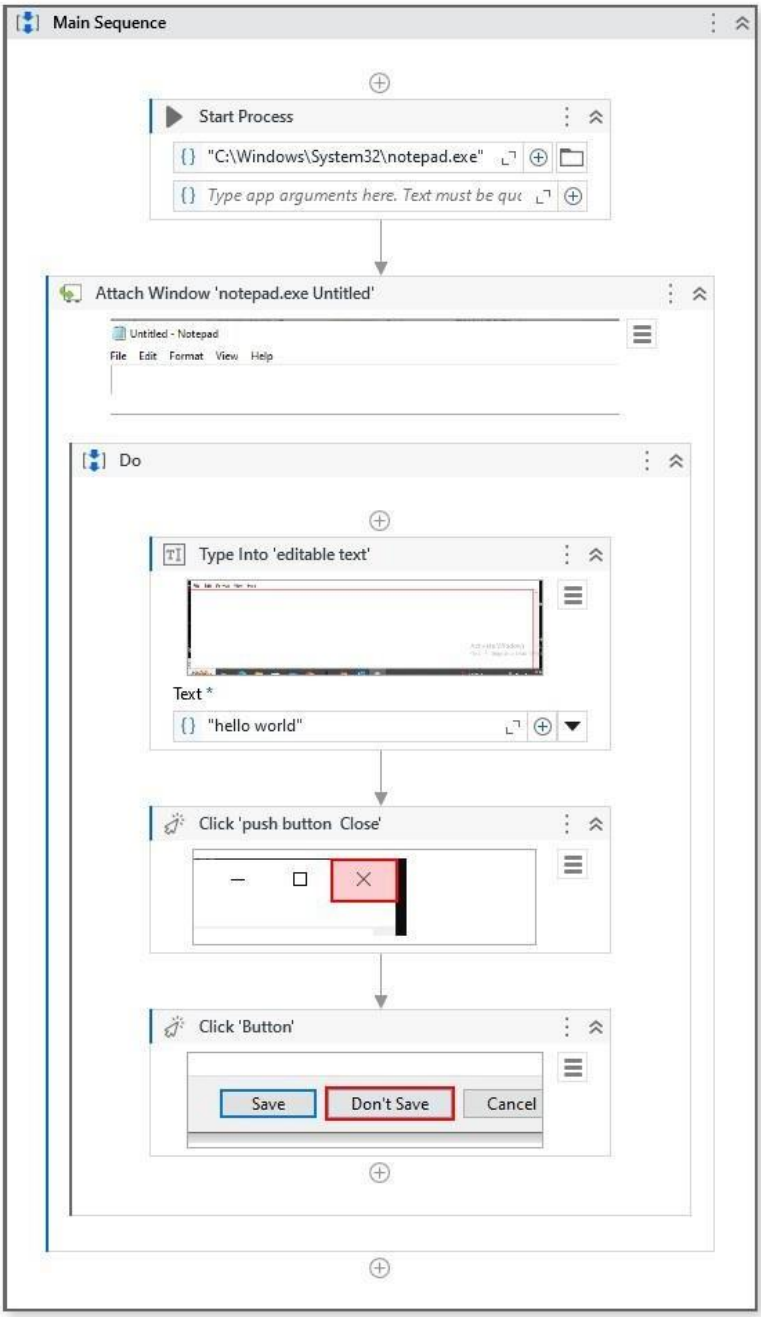
Main Sequence
Start Process
"C:\Windows\System32\notepad.exe"
Type app arguments here. Text must be quo
Attach Window 'notepad.exe Untitled'
Untitled - Notepad
File Edit Format View Help
Do
Type Into 'editable text'
Text *
"hello world"
Click 'push button Close'
Click 'Button'
Save
Don't Save
Cancel

OUTPUT:

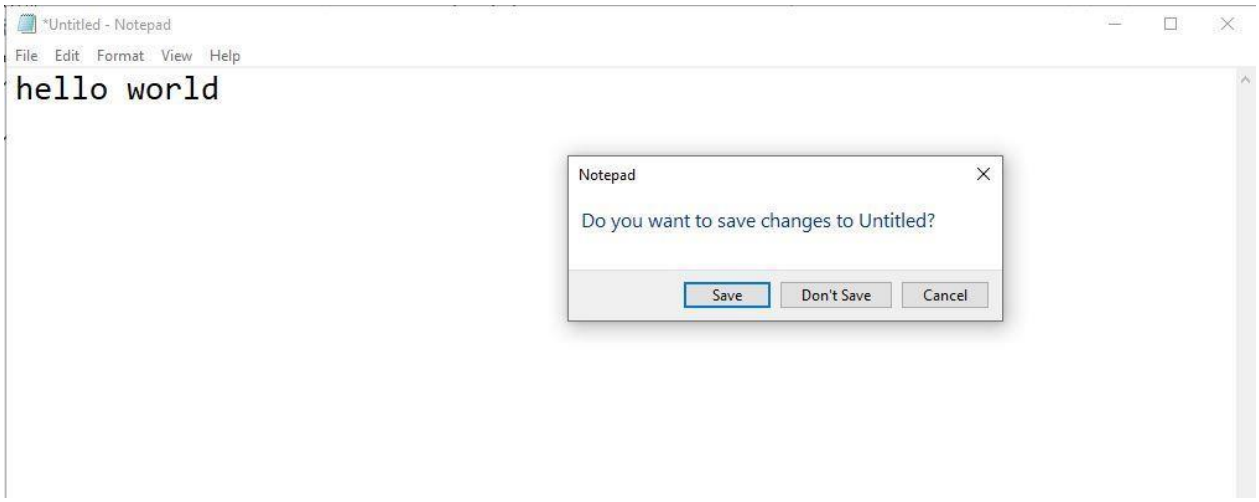
*Untitled - Notepad
File Edit Format View Help
hello world
Notepad
Do you want to save changes to Untitled?
Save
Don't Save
Cancel

(b) Find different controls using UIpath:

(i) Finding Element:

INPUT:

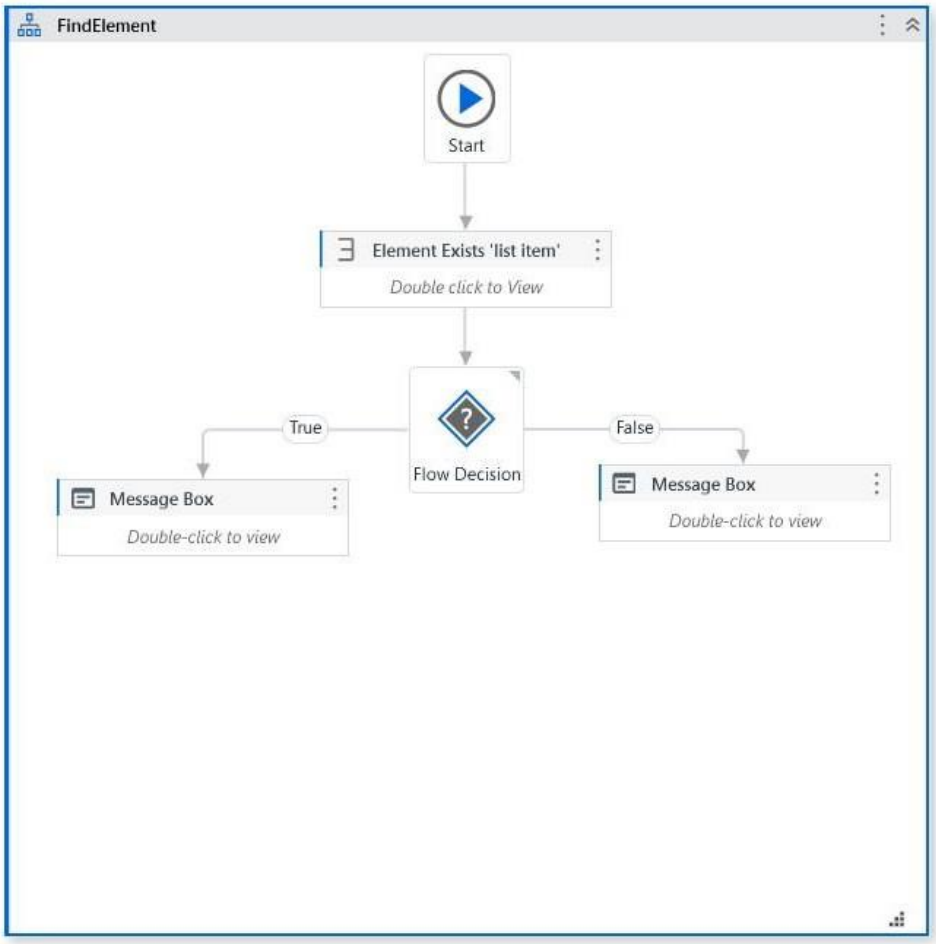

OUTPUT:

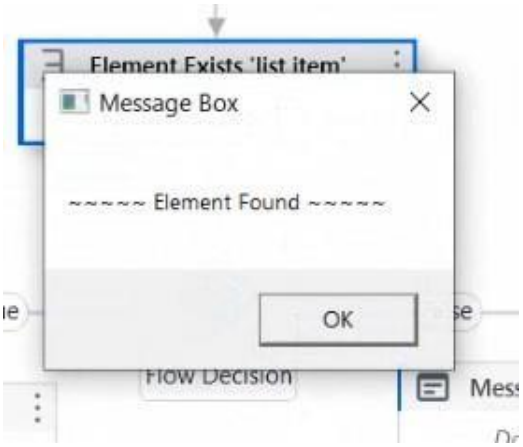
Element Exists 'list item'
Message Box
~~~~~ Element Found ~~~~~
OK
Flow Decision

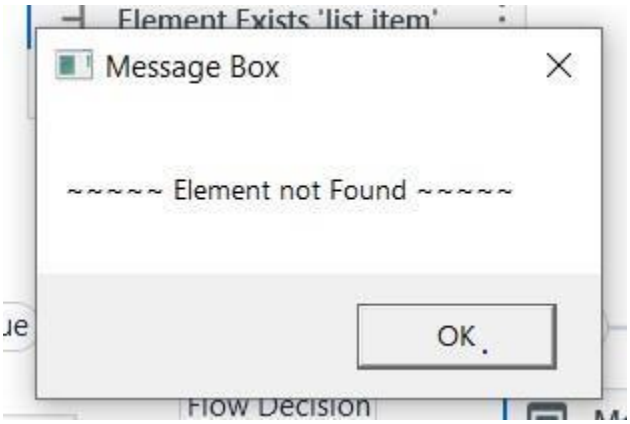
Element Exists 'list item'
Message Box
~~~~~ Element not Found ~~~~~
OK
Flow Decision

(ii)

Find Children

INPUT:

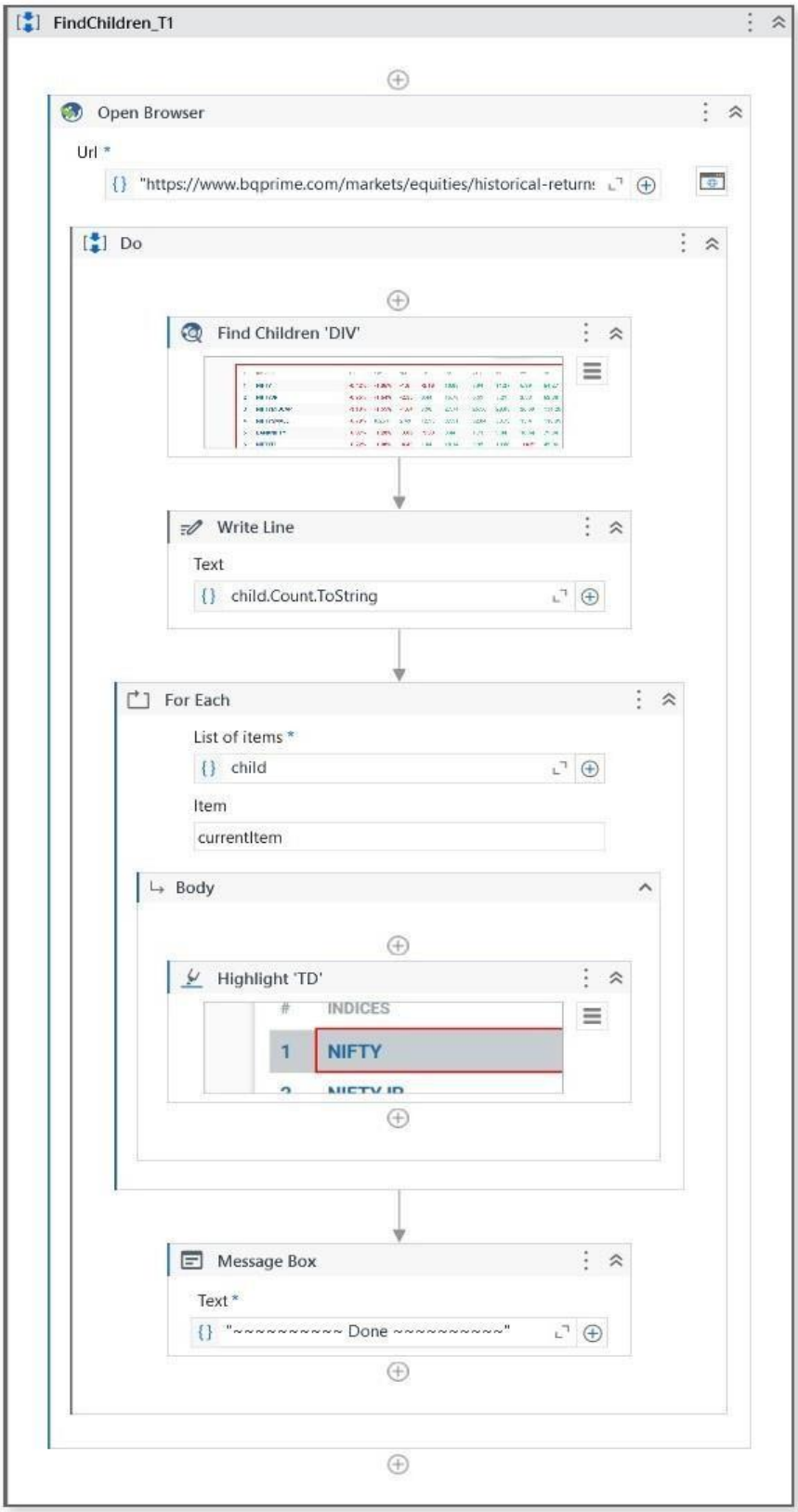

OUTPUT:

HISTORICAL RETURNS

All Indices | BSE Indices | NSE Indices | Sector Indices

#	INDICES	1D	1W	1M	3M	6M	YTD	1Y	2Y	3Y	4Y	5Y	10Y
1	NIFTY	-0.42%	-1.06%	-1.8	-2.18	10.88	7.94	11.27	6.99	64.27	67.58	89.67	215.75
2	NIFTYJR	-0.95%	-1.64%	-2.35	0.44	15.78	5.59	5.21	2.83	62.38	59.02	70.98	275.41
3	NIFTYMIDCAP	-1.13%	-1.55%	-1.64	7.98	27.74	26.56	29.05	26.69	134.26	145.96	141.47	442.98
4	NIFTYSMALL	-0.79%	0.26%	2.49	12.93	37.51	32.84	33.73	15.4	118.95	132.19	115.7	333.6
5	BANKNIFTY	-0.07%	-1.28%	-3.66	-5.33	3.44	1.71	9.04	10.64	79.84	50.15	74.29	306.92
6	NIFTYIT	-0.22%	-1.06%	-4.49	1.04	18.14	9.95	10.68	-14.59	45.06	104.21	117.38	253.83

(ii) Find Ancestor: INPUT:

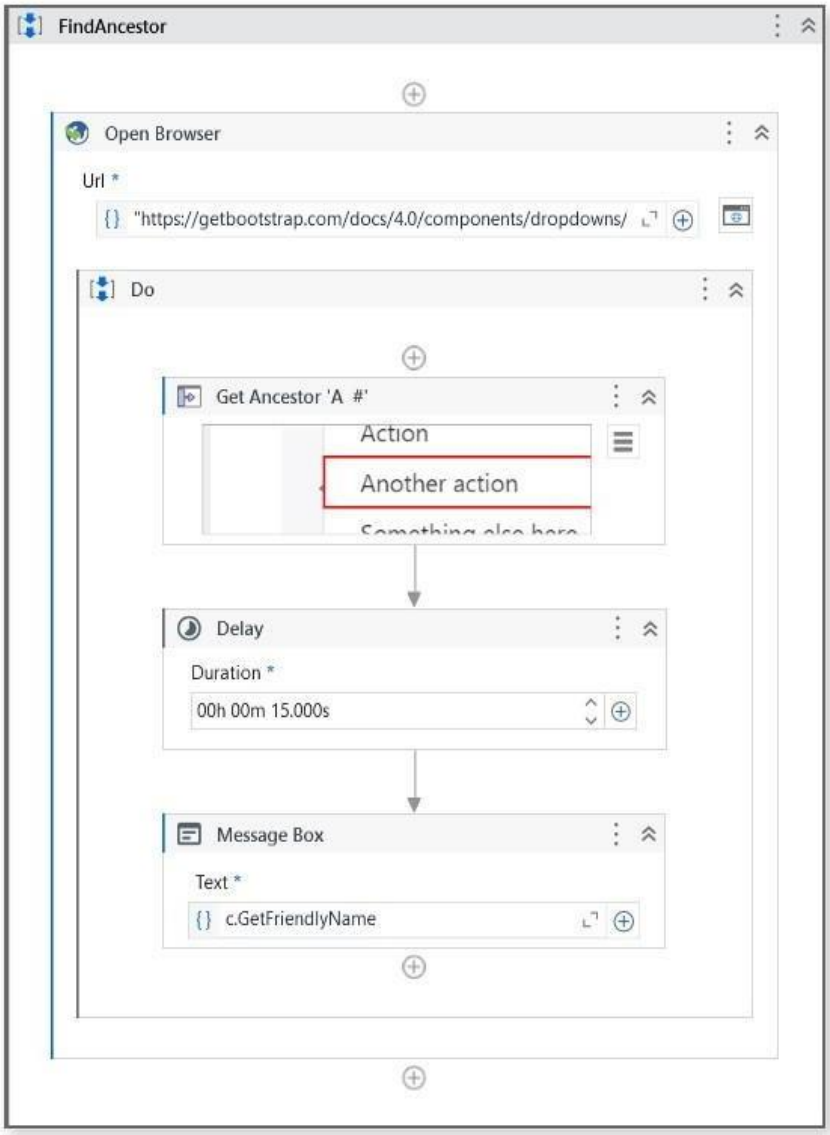

OUTPUT:

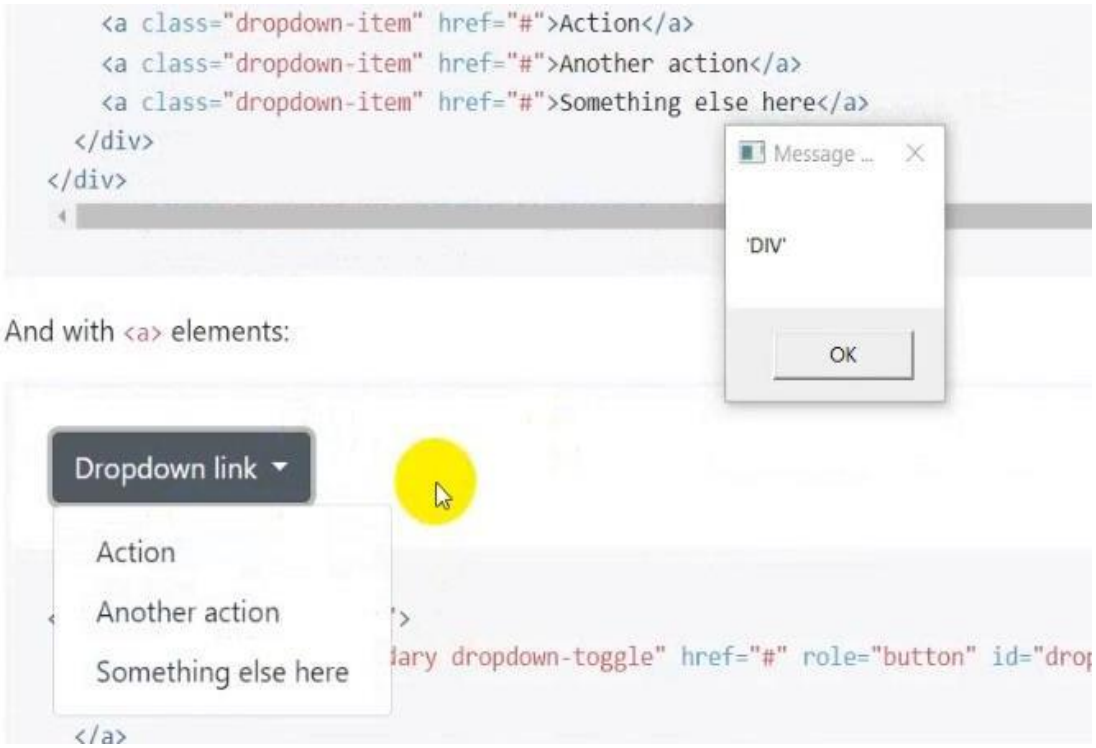
<a class="dropdown-item" href="#">Action</a>
<a class="dropdown-item" href="#">Another action</a>
<a class="dropdown-item" href="#">Something else here</a>

Message ...
'DIV'
OK
And with <a> elements:
Dropdown link
Action
Another action
Something else here
dary dropdown-toggle" href="#" role="button" id="drop
</a>

(c) Demonstrate the following activities in UiPath:

(i) Mouse (click, double click , hover):

Introduction :

INPUT:

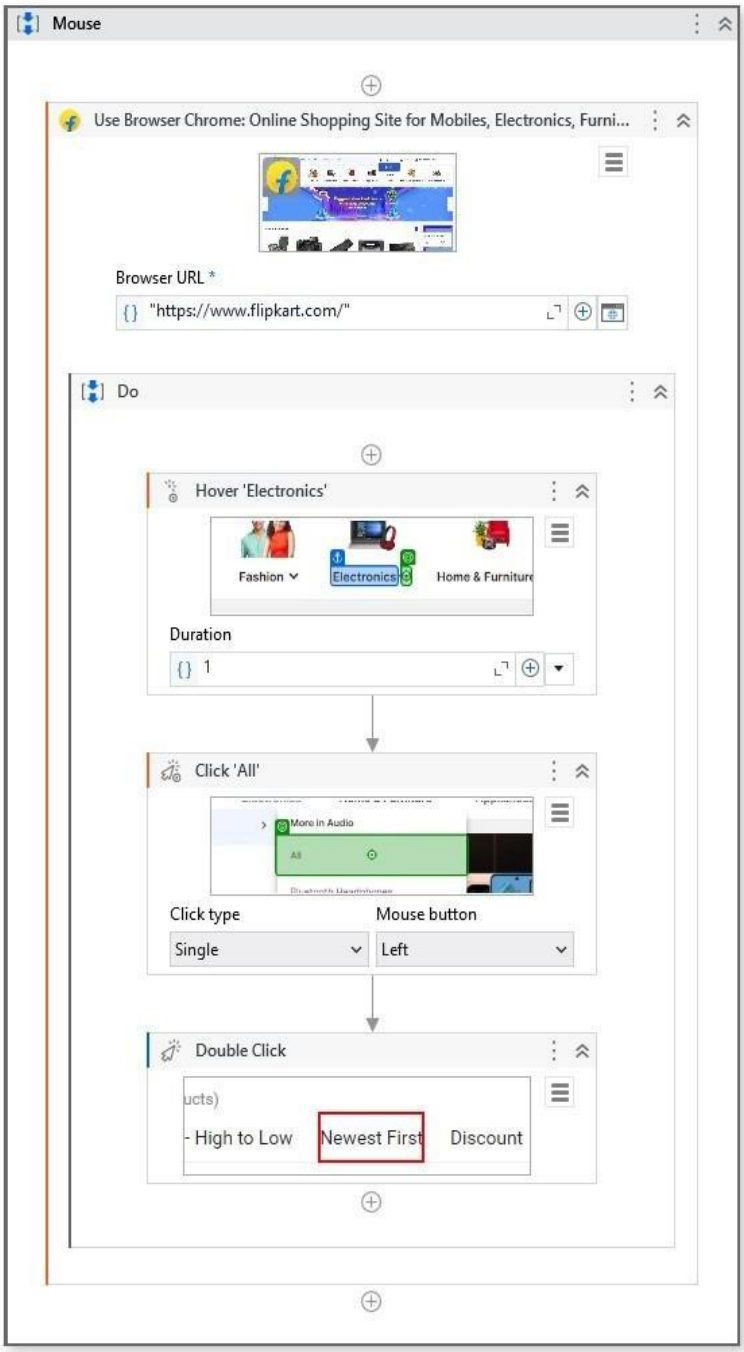
Mouse
Use Browser Chrome: Online Shopping Site for Mobiles, Electronics, Furni...
Browser URL *
"https://www.flipkart.com/"
Do
Hover 'Electronics'
Fashion
Electronics
Home & Furniture
Duration
1
Click 'All'
More in Audio
Click type
Mouse button
Single
Left
Double Click
High to Low
Newest First
Discount

(ii) Type Into:

_____

_____

_____

_____

_____

INPUT:

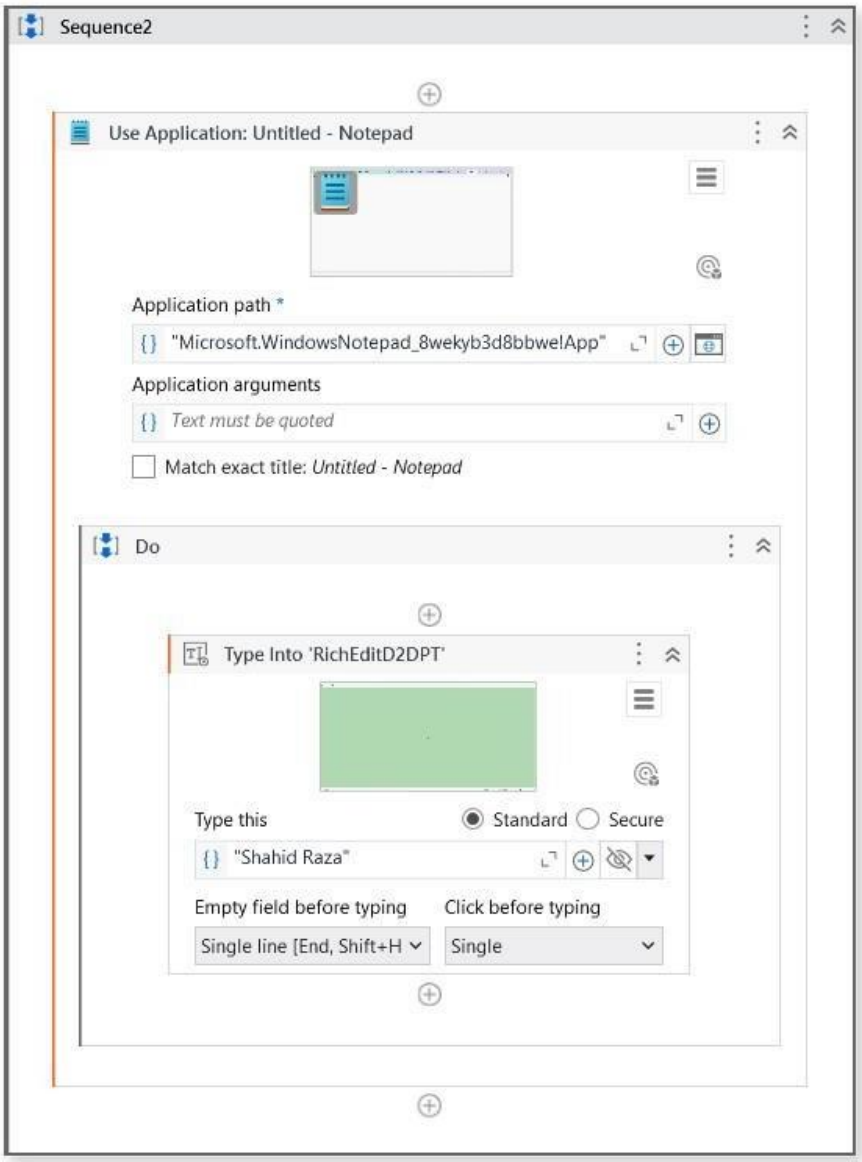

OUTPUT:

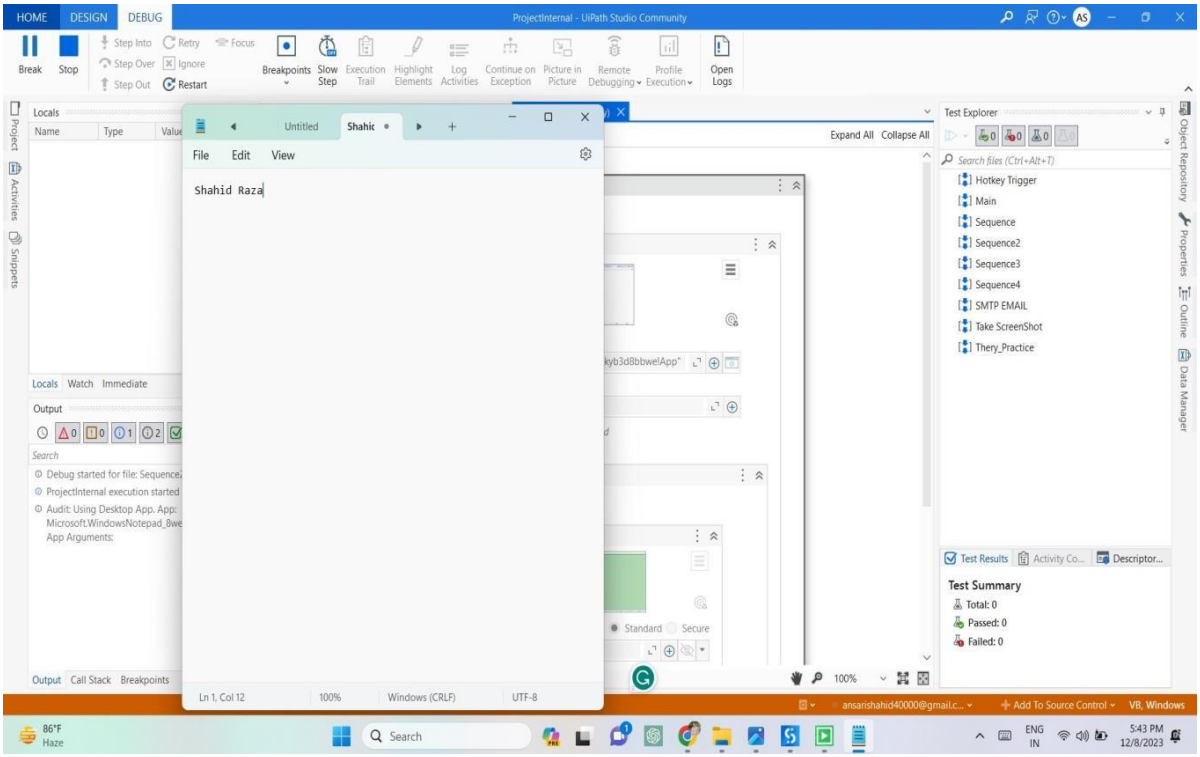
HOME
DESIGN
DEBUG
ProjectInternal - UiPath Studio Community
Untitled
Shahid
File
Edit
View
Shahid Raza
Ln 1, Col 12
100%
Windows (CRLF)
UTF-8
Test Explorer
Hotkey Trigger
Main
Sequence
Sequence2
Sequence3
Sequence4
SMTP EMAIL
Take ScreenShot
Thery_Practice
Test Summary
Total: 0
Passed: 0
Failed: 0

(iii)Type Secure Text :

_____

_____

_____

_____

_____

INPUT:

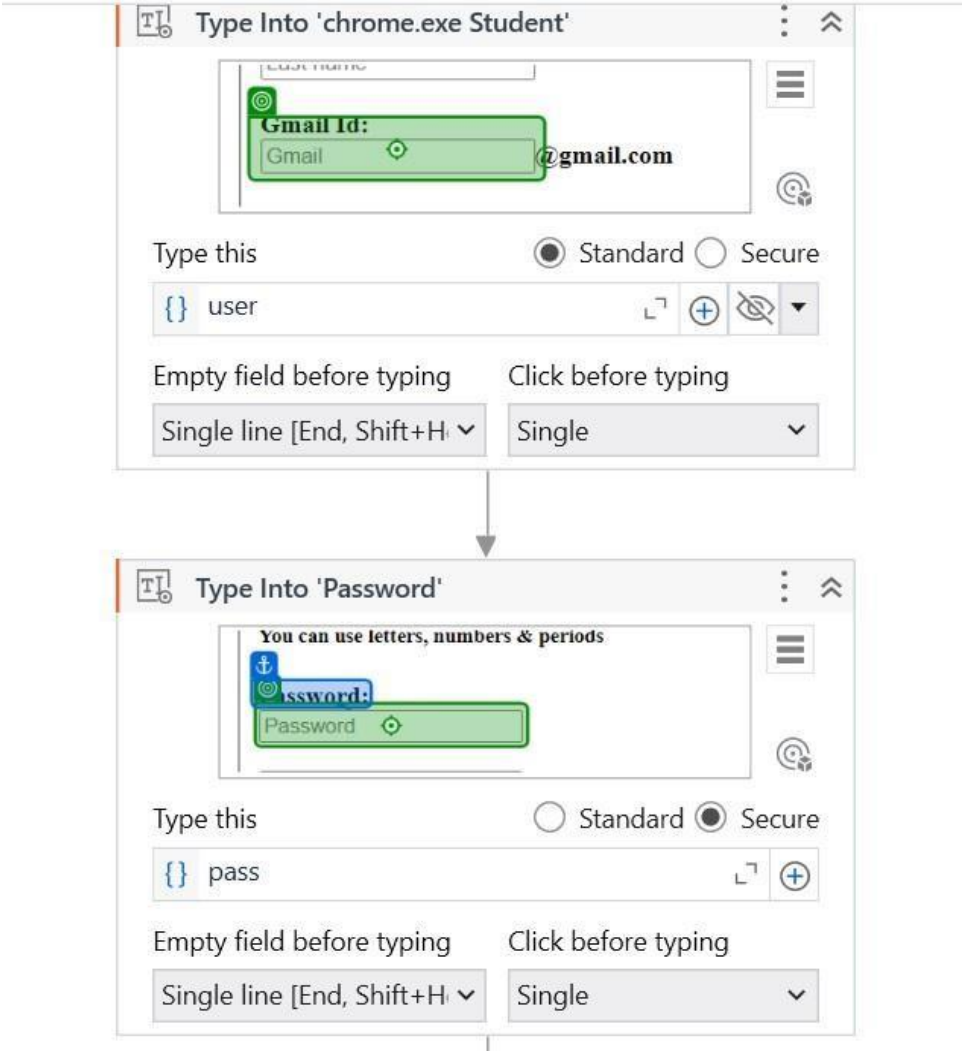

OUTPUT:

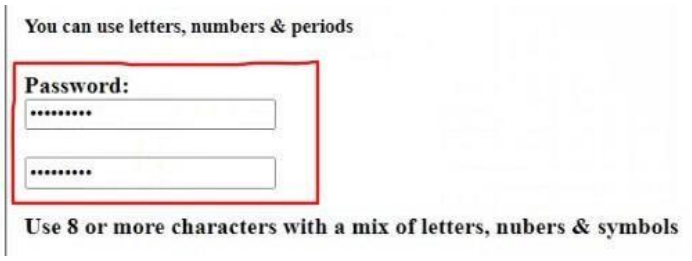
You can use letters, numbers & periods
Password:
Use 8 or more characters with a mix of letters, nubers & symbols

PRACTICAL NO. 8

(a) Demonstrate the following event in UIpath:

(i) Element triggering event:

INPUT:

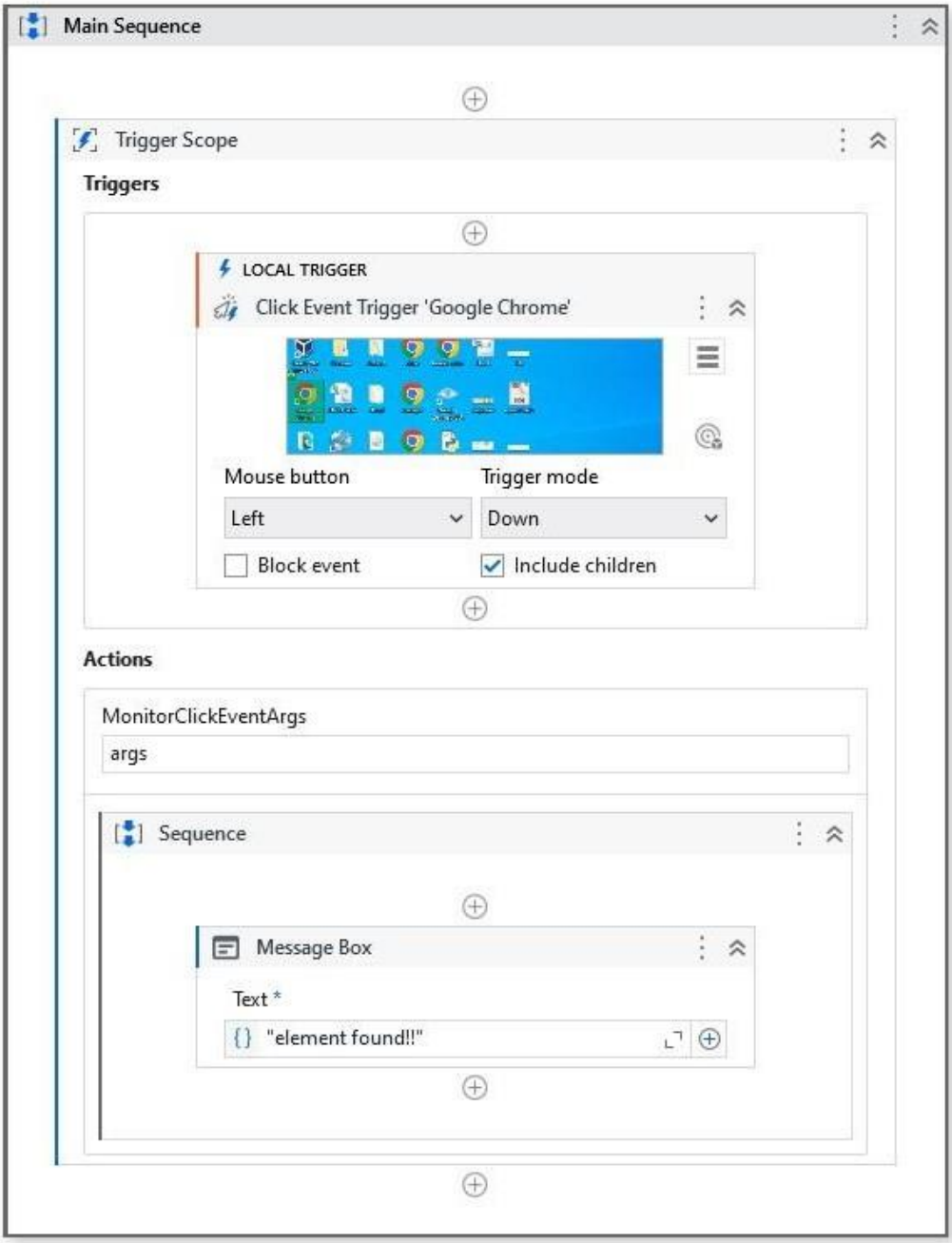
Main Sequence
Trigger Scope
Triggers
LOCAL TRIGGER
Click Event Trigger 'Google Chrome'
Mouse button
Trigger mode
Left
Down
Block event
Include children
Actions
MonitorClickEventArgs
args
Sequence
Message Box
Text *
"element found!!"

OUTPUT:

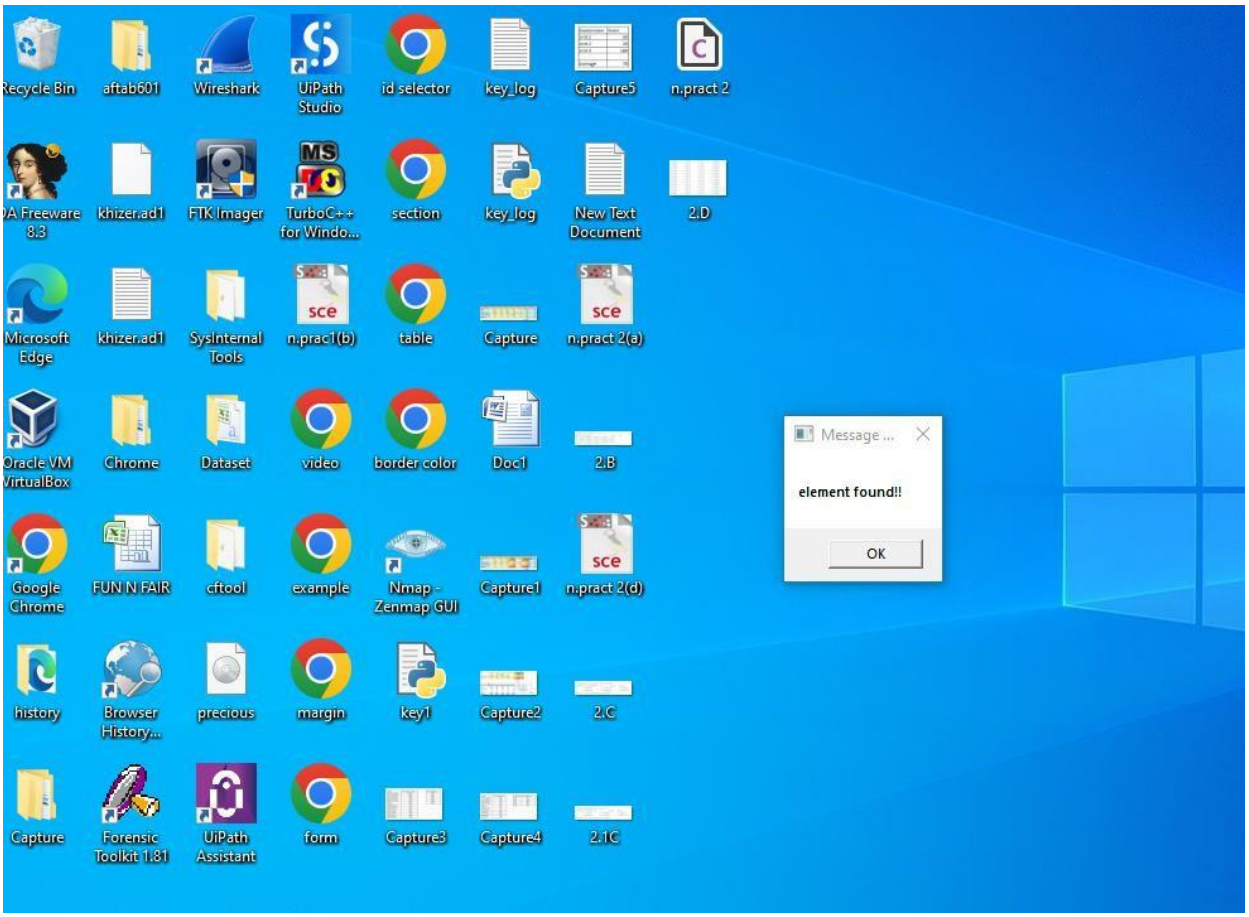
Recycle Bin
aftab601
Wireshark
UiPath Studio
id selector
key_log
Capture5
n.pract 2
khizer.ad1
FTK Imager
TurboC++ for Windo...
section
key_log
New Text Document
2.D
Microsoft Edge
khizer.ad1
SysInternal Tools
n.prac1(b)
table
Capture
n.pract 2(a)
Oracle VM VirtualBox
Chrome
Dataset
video
border color
Doc1
2.B
Google Chrome
FUN N FAIR
cftool
example
Nmap - Zenmap GUI
Capture1
n.pract 2(d)
history
Browser History...
precious
margin
key1
Capture2
2.C
Capture
Forensic Toolkit 1.81
UiPath Assistant
form
Capture3
Capture4
2.1C
Message ...
element found!!
OK

(ii) Image triggering event:

_____

_____

_____

_____

INPUT

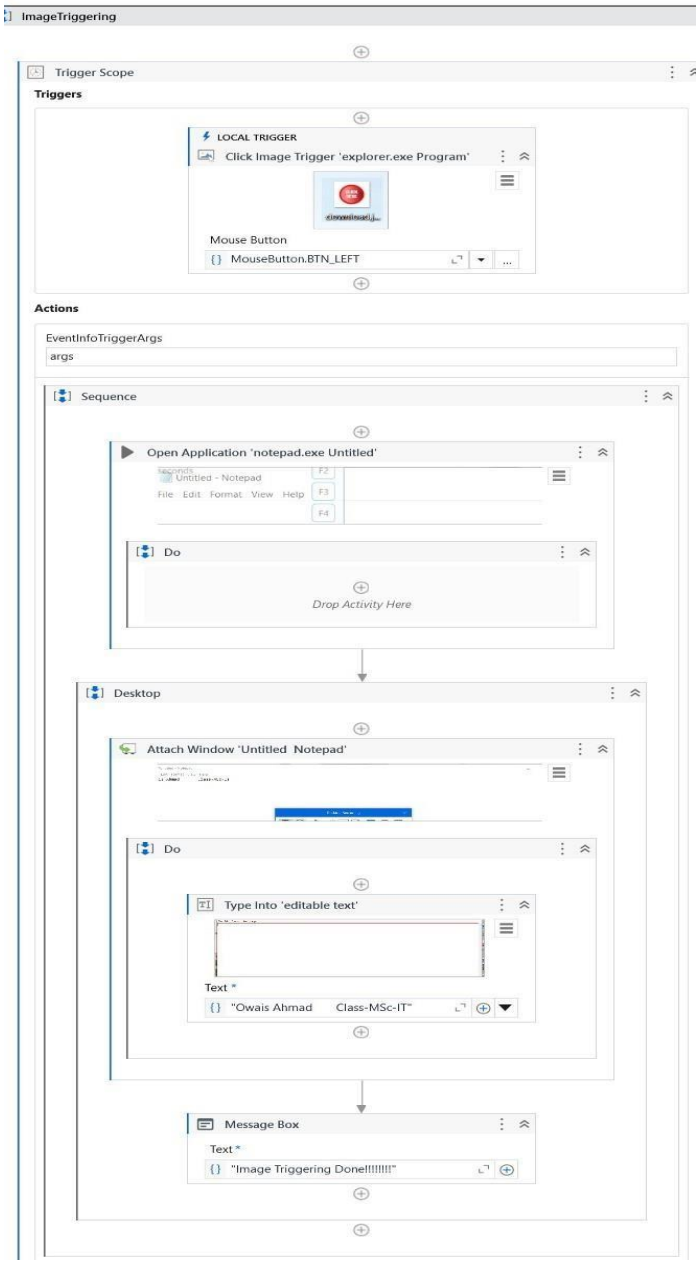

OUTPUT:

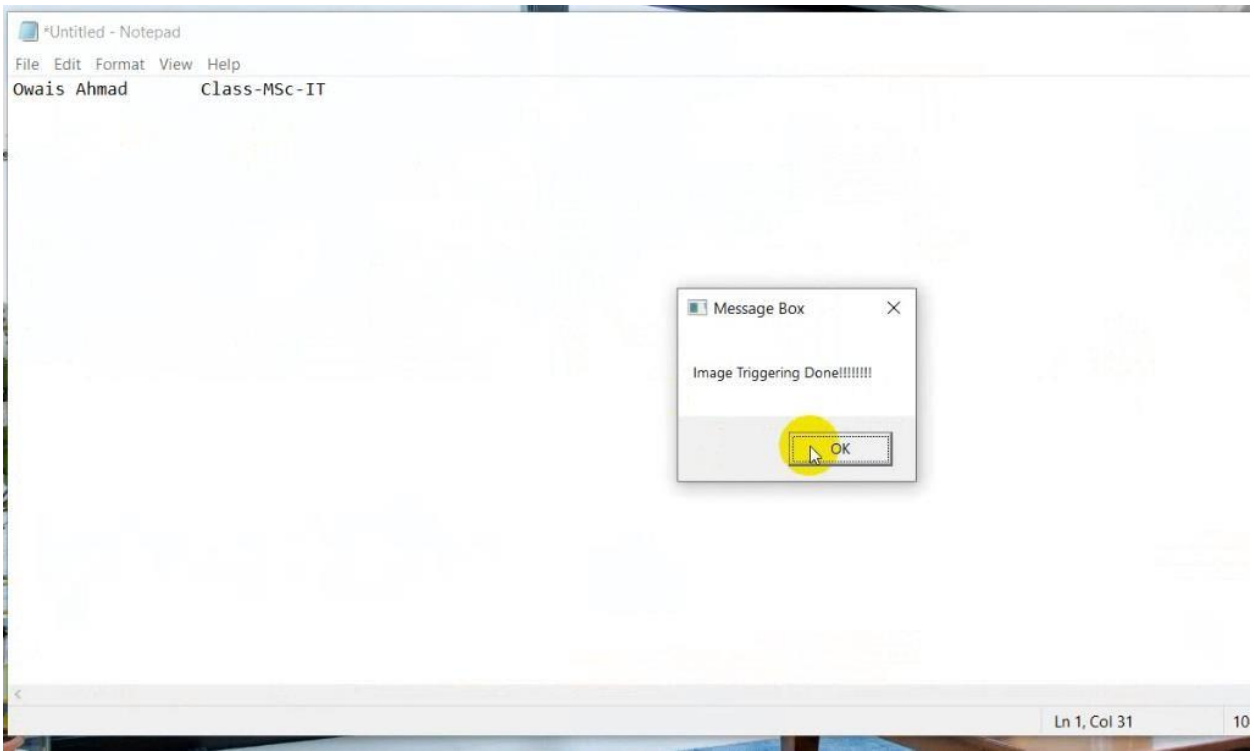
*Untitled - Notepad
File Edit Format View Help
Owais Ahmad Class-MSc-IT
Message Box
Image Triggering Done!!!!!!!
OK
Ln 1, Col 31

(iii) System triggering event:_____

_____

_____

_____

_____

(a) Hotkey Trigger:

INPUT:

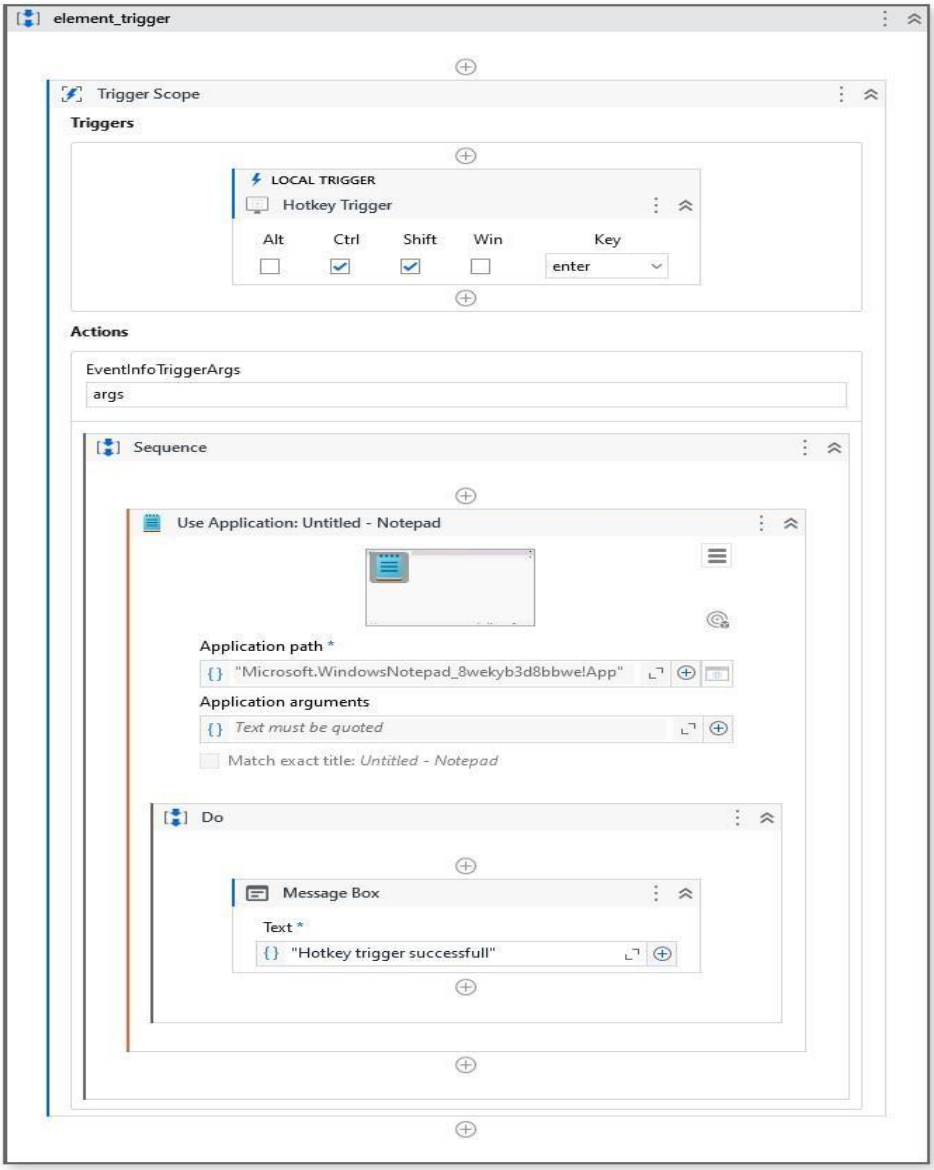

OUTPUT:

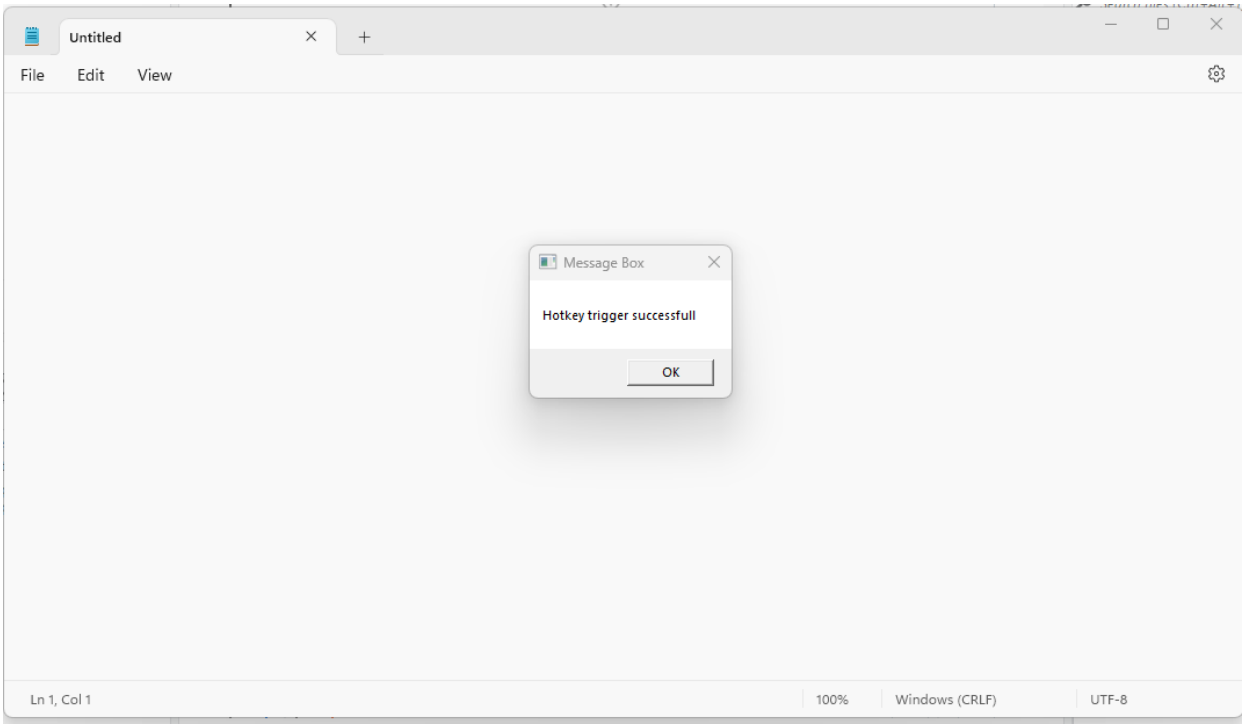
Untitled
File
Edit
View
Message Box
Hotkey trigger successfull
OK
Ln 1, Col 1
100%
Windows (CRLF)
UTF-8

(b) Mouse Trigger:

INPUT:

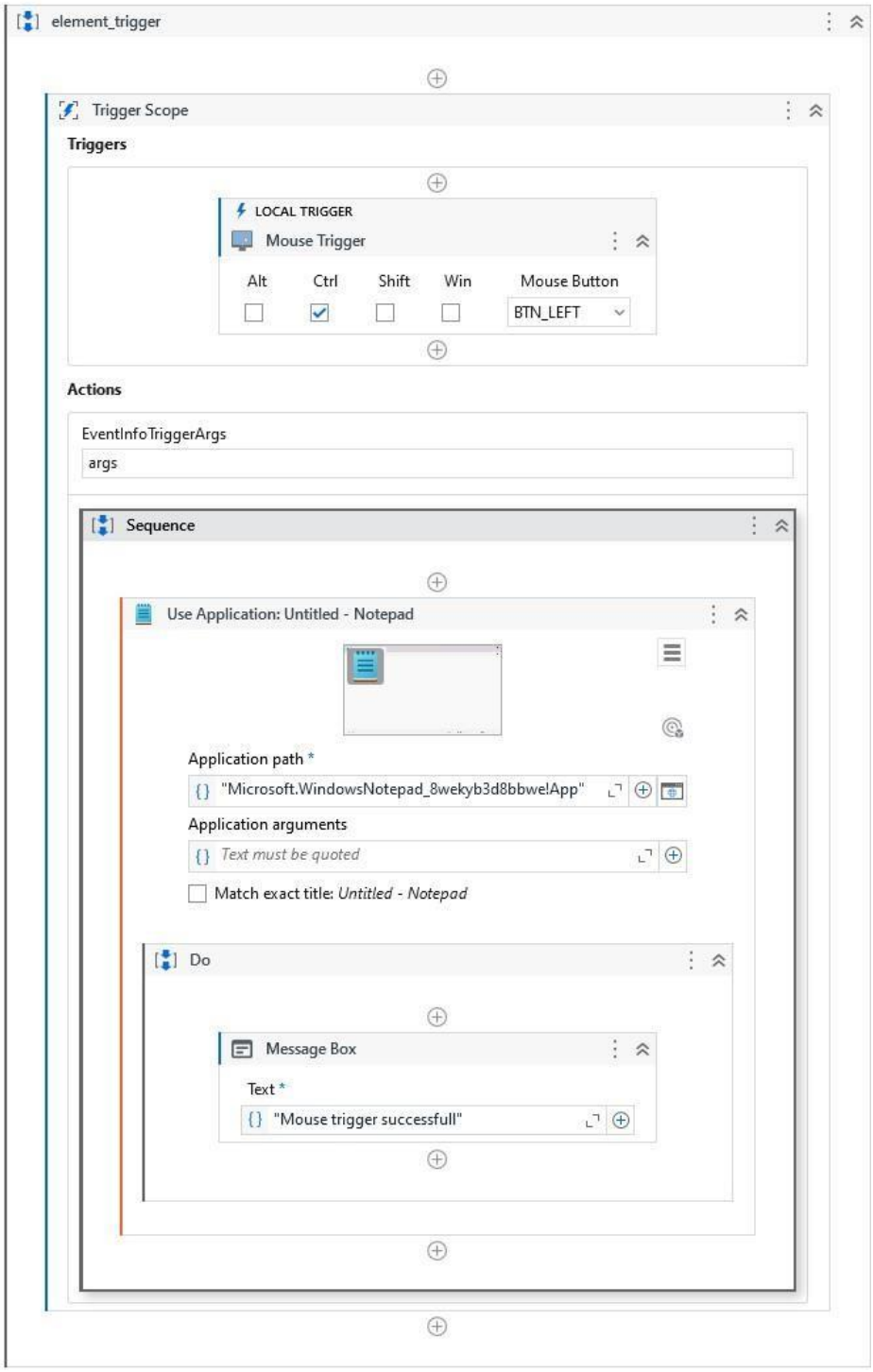

OUTPUT:

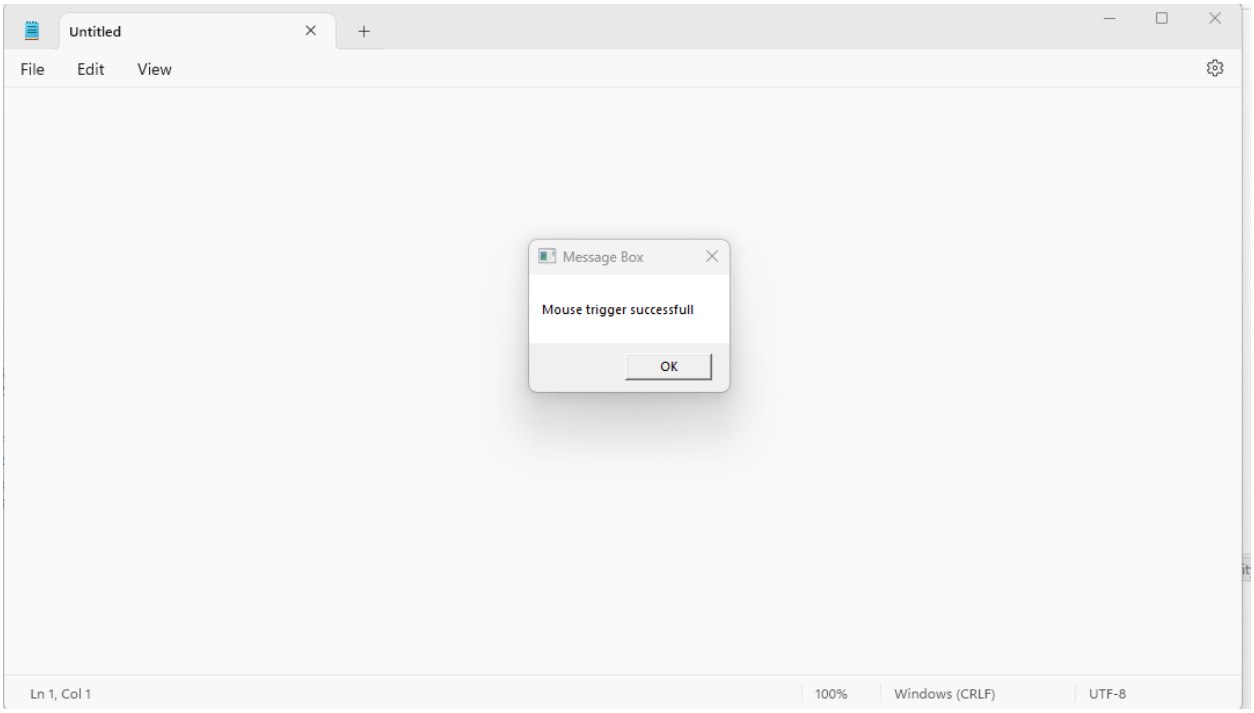
Untitled
File
Edit
View
Message Box
Mouse trigger successfull
OK
Ln 1, Col 1
100%
Windows (CRLF)
UTF-8

(c) System Triggering Event:

INPUT:

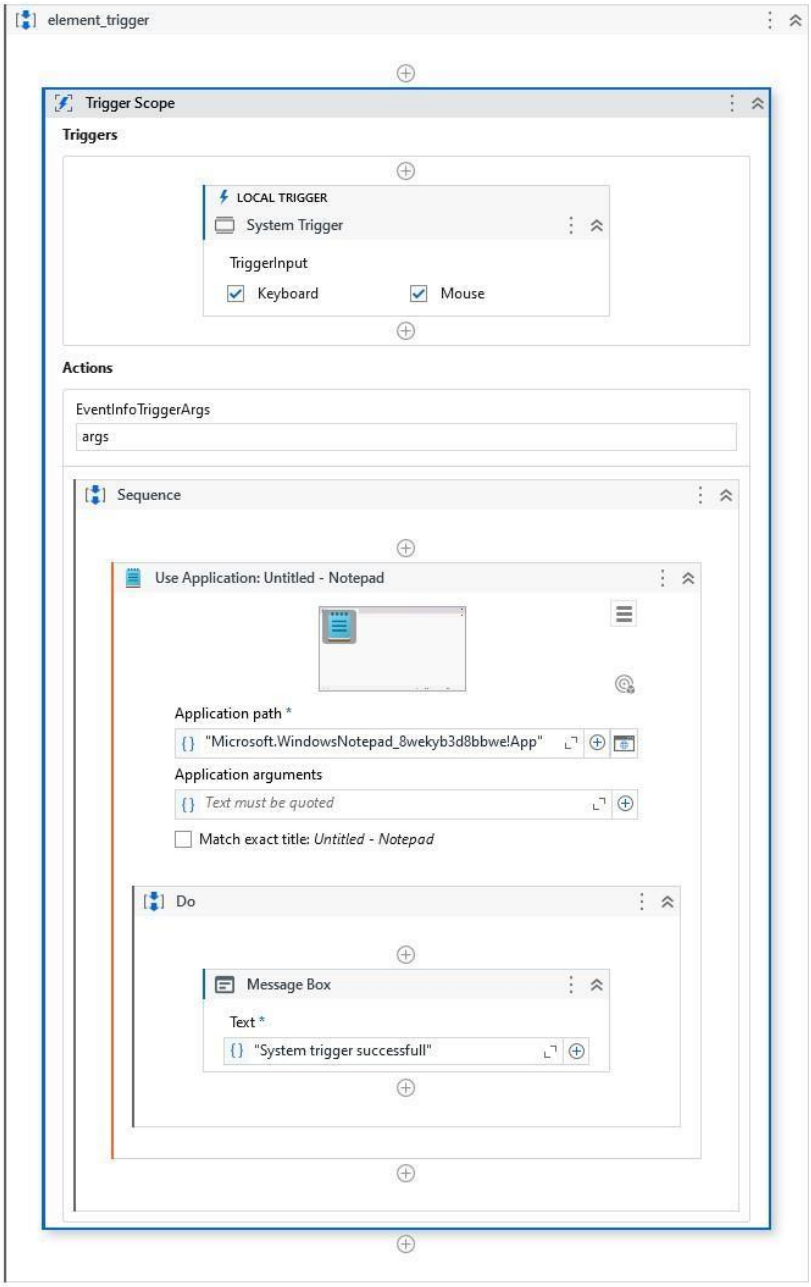

OUTPUT:

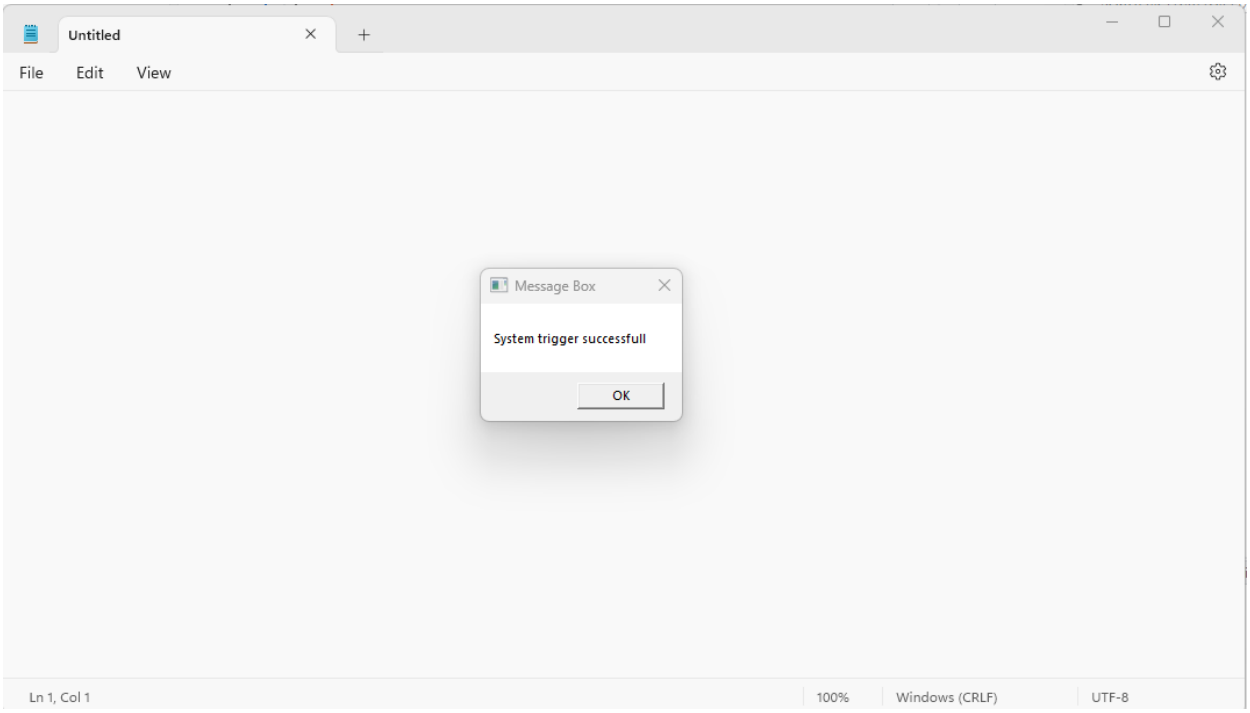
Untitled
File
Edit
View
Message Box
System trigger successfull
OK
Ln 1, Col 1
100%
Windows (CRLF)
UTF-8

(b) Automate the following screen scrapping methods using Uipath

(i) Full Text:

Introduction :

INPUT:

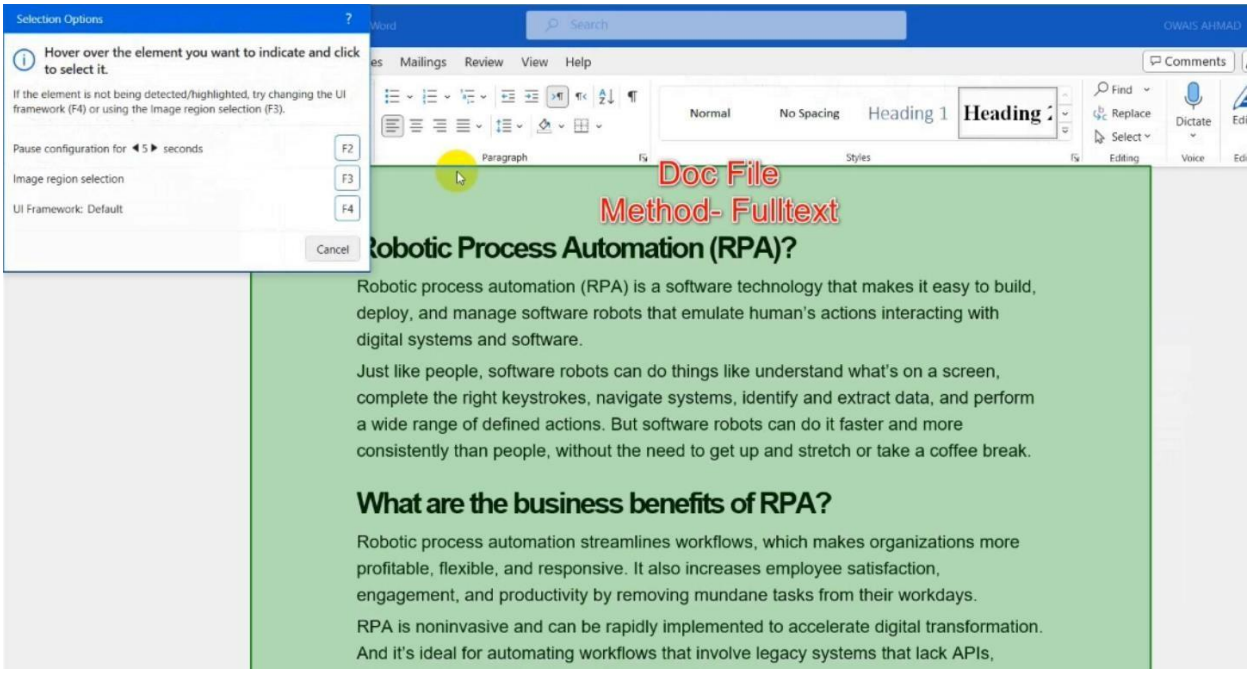
Selection Options
Hover over the element you want to indicate and click to select it.
If the element is not being detected/highlighted, try changing the UI framework (F4) or using the Image region selection (F3).
Pause configuration for 5 seconds
F2
Image region selection
F3
UI Framework: Default
F4
Cancel
Mailings
Review
View
Help
Comments
Normal
No Spacing
Heading 1
Find
Replace
Select
Dictate
Paragraph
Styles
Editing
Voice
Doc File
Method- Fulltext
Robotic Process Automation (RPA)?
Robotic process automation (RPA) is a software technology that makes it easy to build, deploy, and manage software robots that emulate human's actions interacting with digital systems and software.
Just like people, software robots can do things like understand what's on a screen, complete the right keystrokes, navigate systems, identify and extract data, and perform a wide range of defined actions. But software robots can do it faster and more consistently than people, without the need to get up and stretch or take a coffee break.
What are the business benefits of RPA?
Robotic process automation streamlines workflows, which makes organizations more profitable, flexible, and responsive. It also increases employee satisfaction, engagement, and productivity by removing mundane tasks from their workdays.
RPA is noninvasive and can be rapidly implemented to accelerate digital transformation. And it's ideal for automating workflows that involve legacy systems that lack APIs,

OUTPUT:

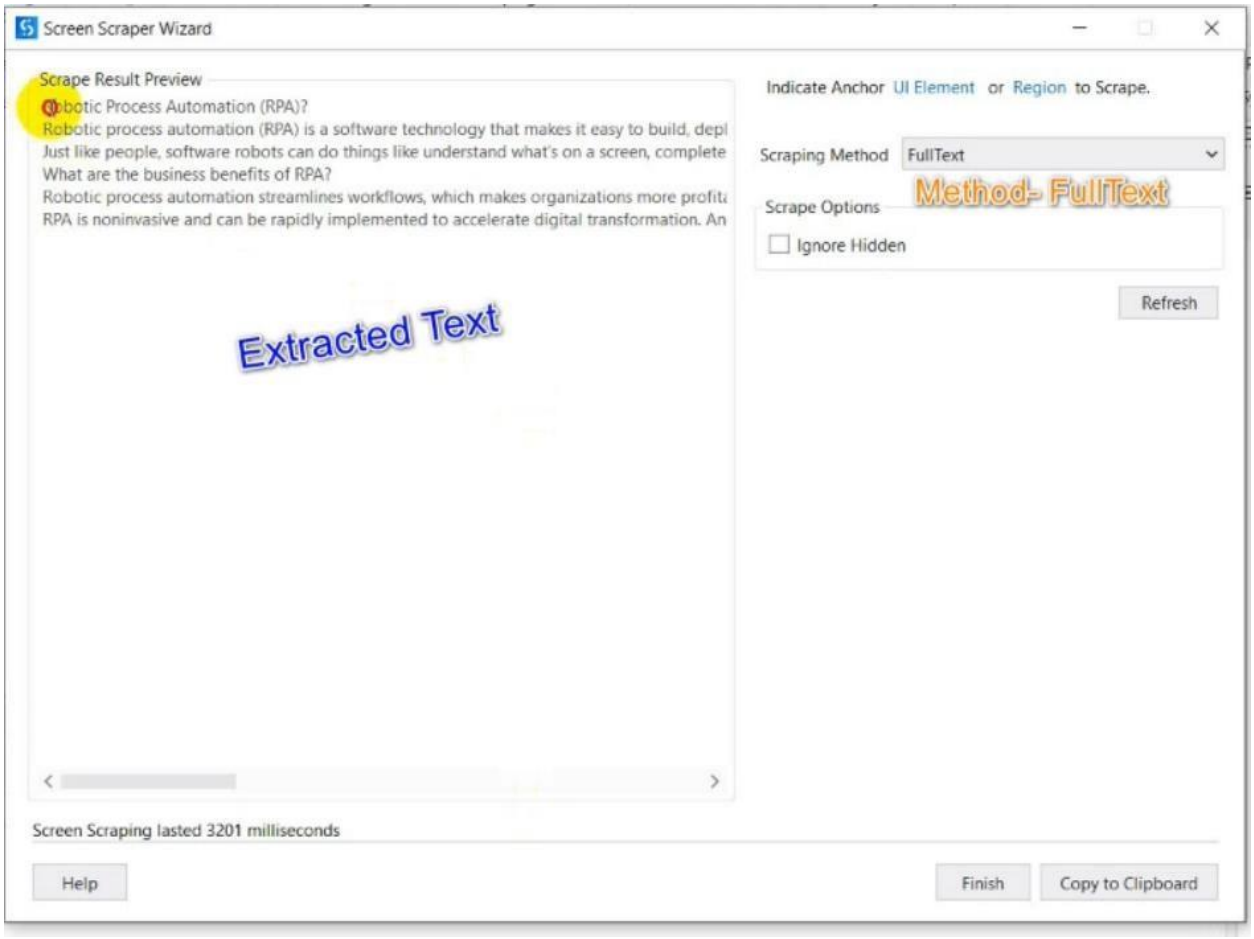
Screen Scraper Wizard
Scrape Result Preview
obotic Process Automation (RPA)?
Robotic process automation (RPA) is a software technology that makes it easy to build, depl
Just like people, software robots can do things like understand what's on a screen, complete
What are the business benefits of RPA?
Robotic process automation streamlines workflows, which makes organizations more profita
RPA is noninvasive and can be rapidly implemented to accelerate digital transformation. An
Extracted Text
Indicate Anchor UI Element or Region to Scrape.
Scraping Method
FullText
Method- FullText
Scrape Options
Ignore Hidden
Refresh
Screen Scraping lasted 3201 milliseconds
Help
Finish
Copy to Clipboard

(ii) Native:

INPUT:

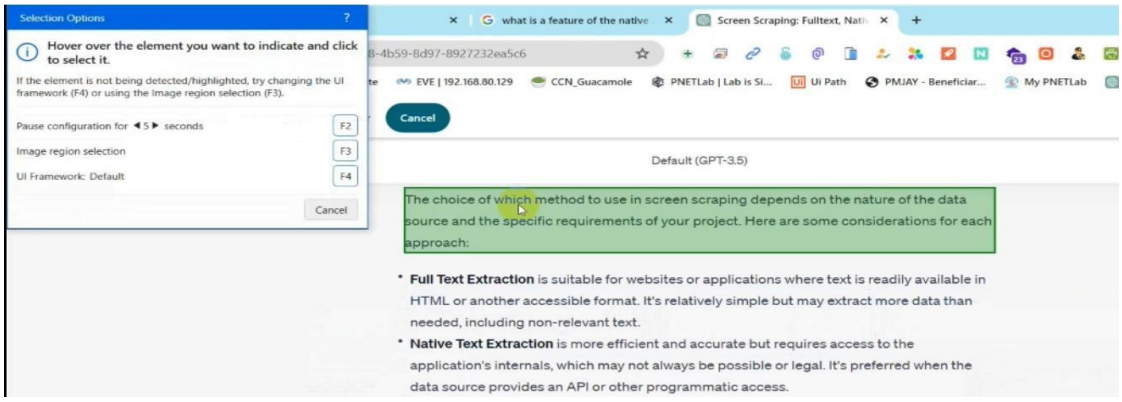

OUTPUT:

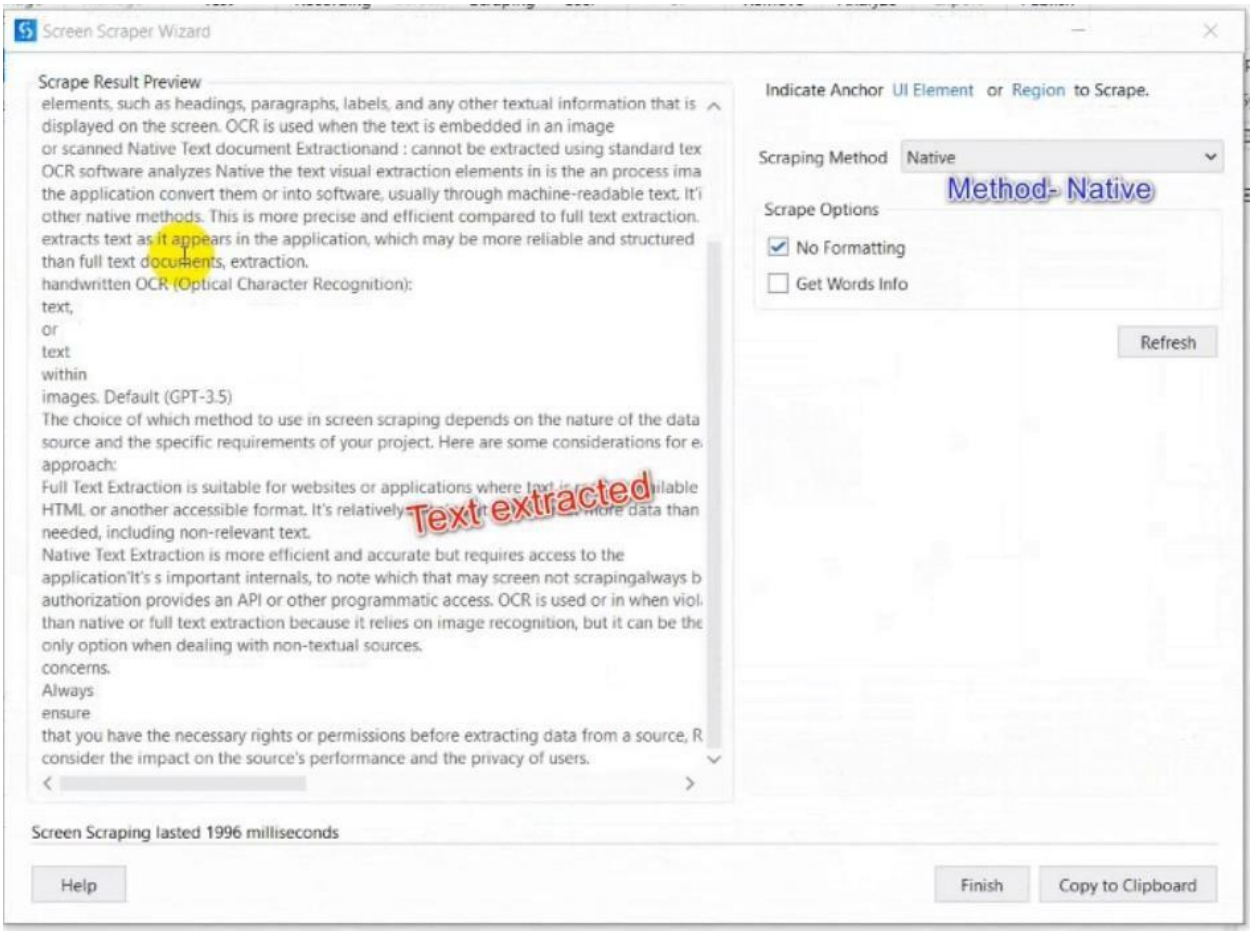
Screen Scraper Wizard
Scrape Result Preview
elements, such as headings, paragraphs, labels, and any other textual information that is
displayed on the screen. OCR is used when the text is embedded in an image
or scanned Native Text document Extractionand : cannot be extracted using standard tex
OCR software analyzes Native the text visual extraction elements in is the an process ima
the application convert them or into software, usually through machine-readable text. It'i
other native methods. This is more precise and efficient compared to full text extraction.
extracts text as it appears in the application, which may be more reliable and structured
than full text documents, extraction.
handwritten OCR (Optical Character Recognition):
text,
or
text
within
images. Default (GPT-3.5)
The choice of which method to use in screen scraping depends on the nature of the data
source and the specific requirements of your project. Here are some considerations for e
approach:
Full Text Extraction is suitable for websites or applications where
HTML or another accessible format. It's relatively
needed, including non-relevant text.
Native Text Extraction is more efficient and accurate but requires access to the
application'It's s important internals, to note which that may screen not scrapingalways b
authorization provides an API or other programmatic access. OCR is used or in when viol
than native or full text extraction because it relies on image recognition, but it can be the
only option when dealing with non-textual sources.
concerns.
Always
ensure
that you have the necessary rights or permissions before extracting data from a source, R
consider the impact on the source's performance and the privacy of users.
Text extracted
Indicate Anchor UI Element or Region to Scrape.
Scraping Method
Native
Method- Native
Scrape Options
No Formatting
Get Words Info
Refresh
Screen Scraping lasted 1996 milliseconds
Help
Finish
Copy to Clipboard

(iii) OCR:

INPUT:

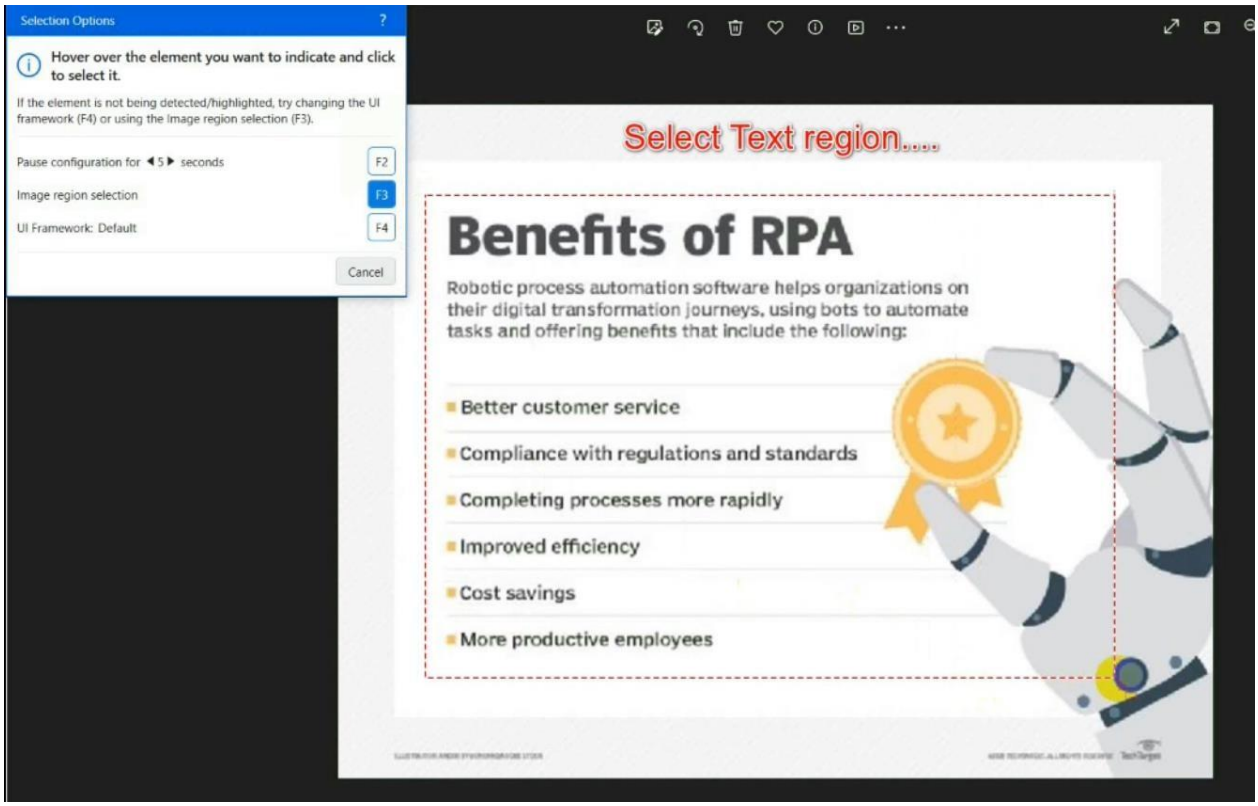

OUTPUT:

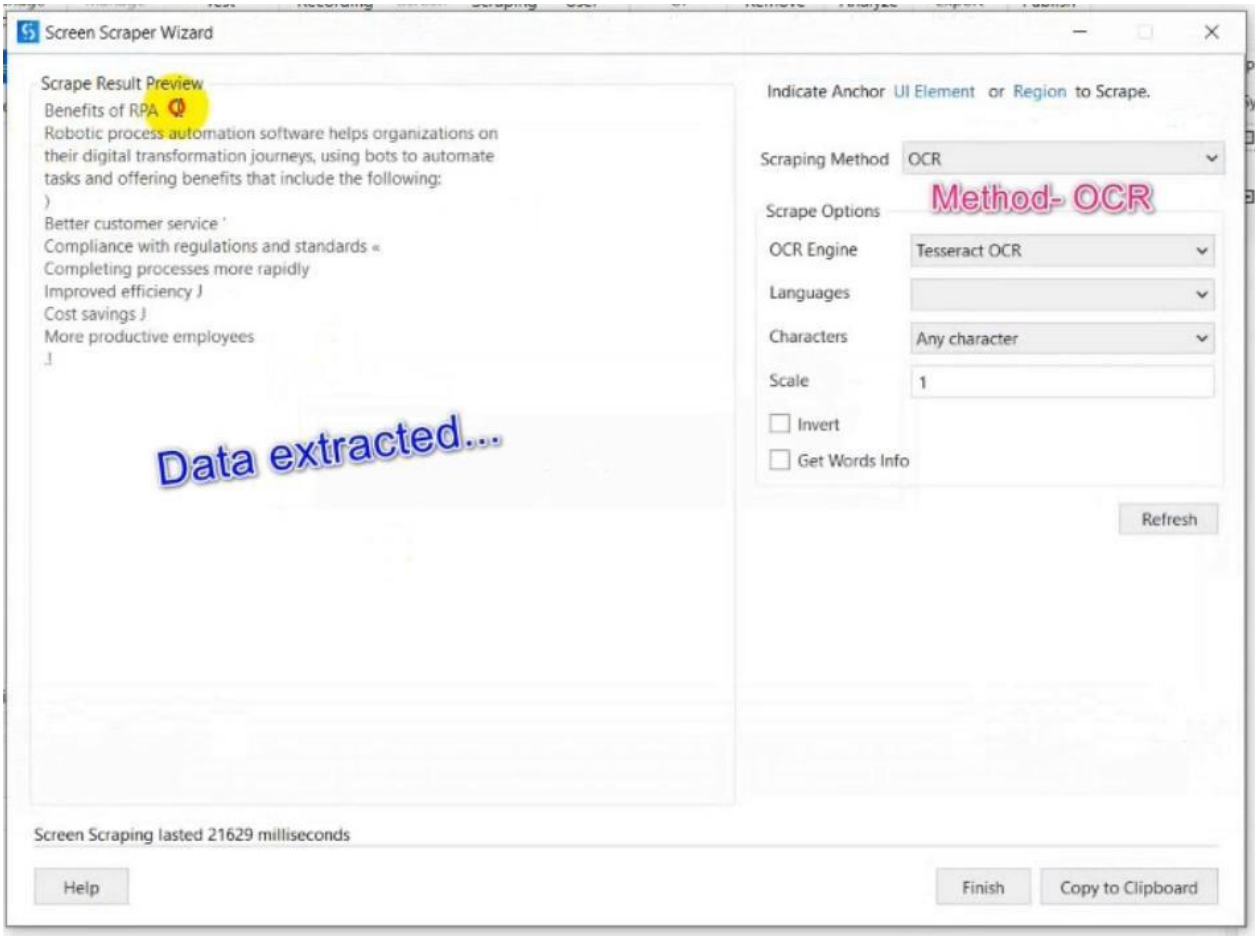
Screen Scraper Wizard
Scrape Result Preview
Benefits of RPA
Robotic process automation software helps organizations on their digital transformation journeys, using bots to automate tasks and offering benefits that include the following:
Better customer service
Compliance with regulations and standards
Completing processes more rapidly
Improved efficiency
Cost savings
More productive employees
Data extracted...
Indicate Anchor UI Element or Region to Scrape.
Scraping Method OCR
Method- OCR
Scrape Options
OCR Engine Tesseract OCR
Languages
Characters Any character
Scale 1
Invert
Get Words Info
Refresh
Screen Scraping lasted 21629 milliseconds
Help
Finish
Copy to Clipboard

(c) Install and automate any process using uiPath with the following plugins:

(i) Java Plugin:

INPUT:

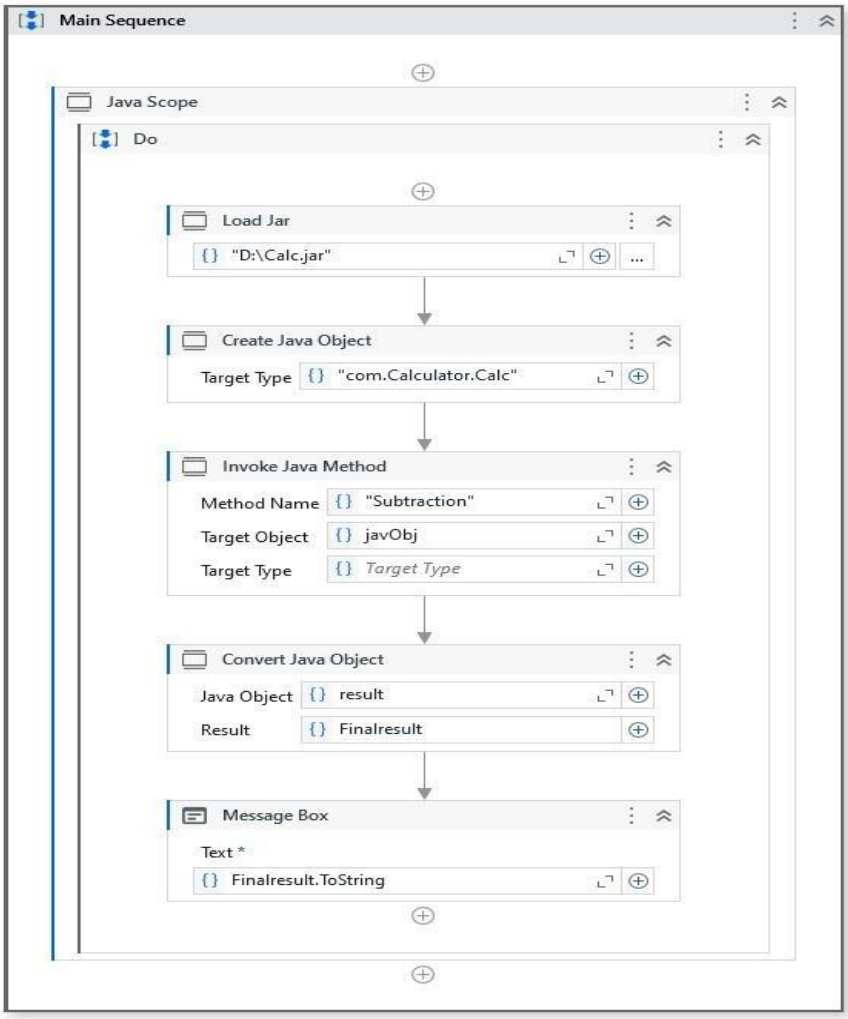

OUTPUT:

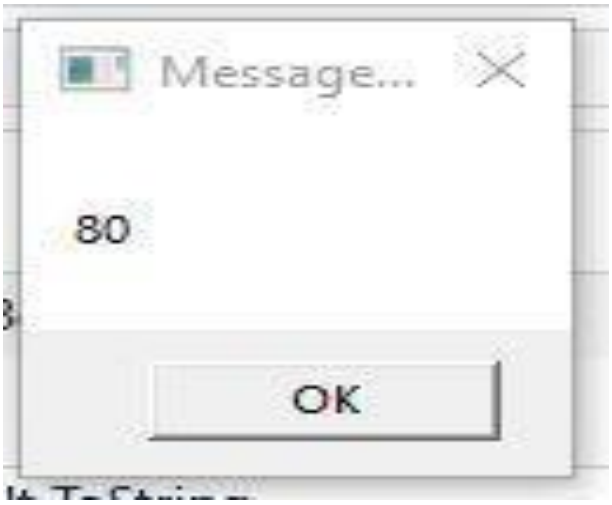

(i) Mail plugin:

INPUT:

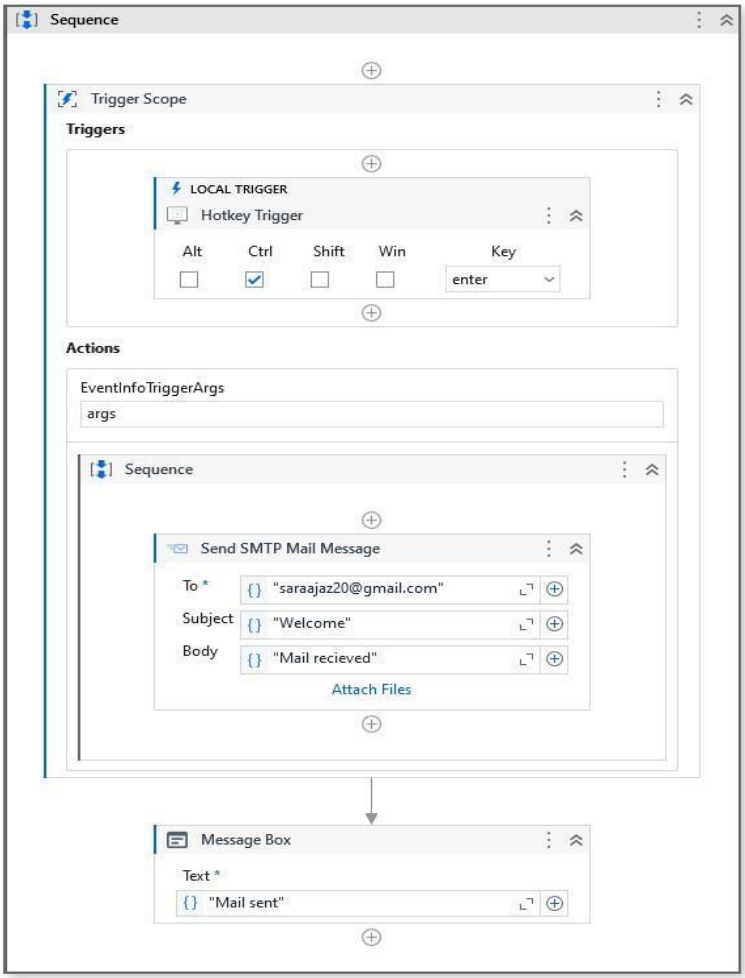

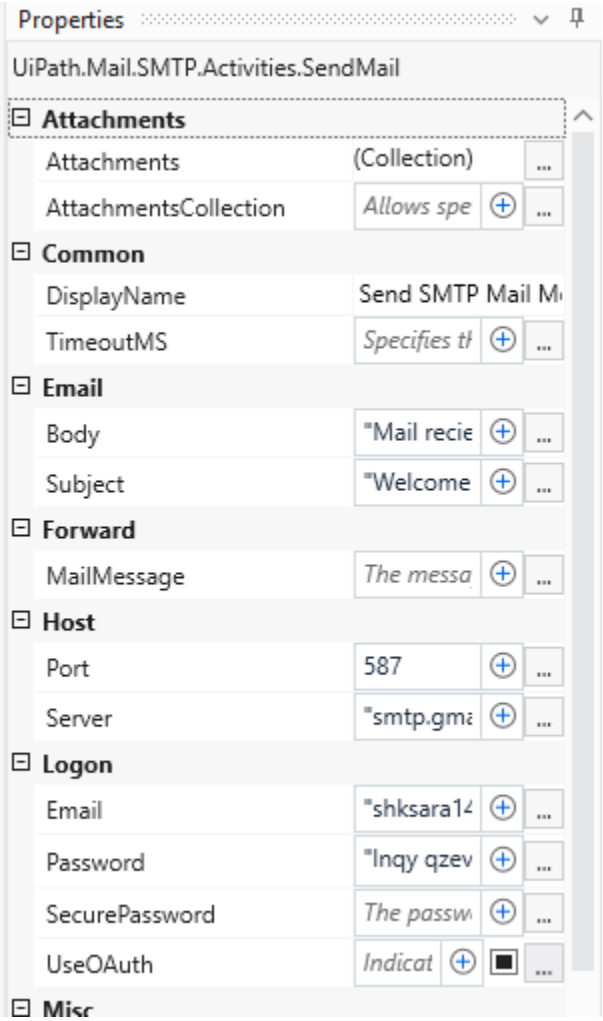
Properties
UiPath.Mail.SMTP.Activities.SendMail
Attachments
Attachments
(Collection)
AttachmentsCollection
Allows spe
Common
DisplayName
Send SMTP Mail M
TimeoutMS
Specifies th
Email
Body
"Mail recie
Subject
"Welcome
Forward
MailMessage
The messa
Host
Port
587
Server
"smtp.gma
Logon
Email
"shksara14
Password
"lnqy qzev
SecurePassword
The passw
UseOAuth
Indicat
Misc

OUTPUT:

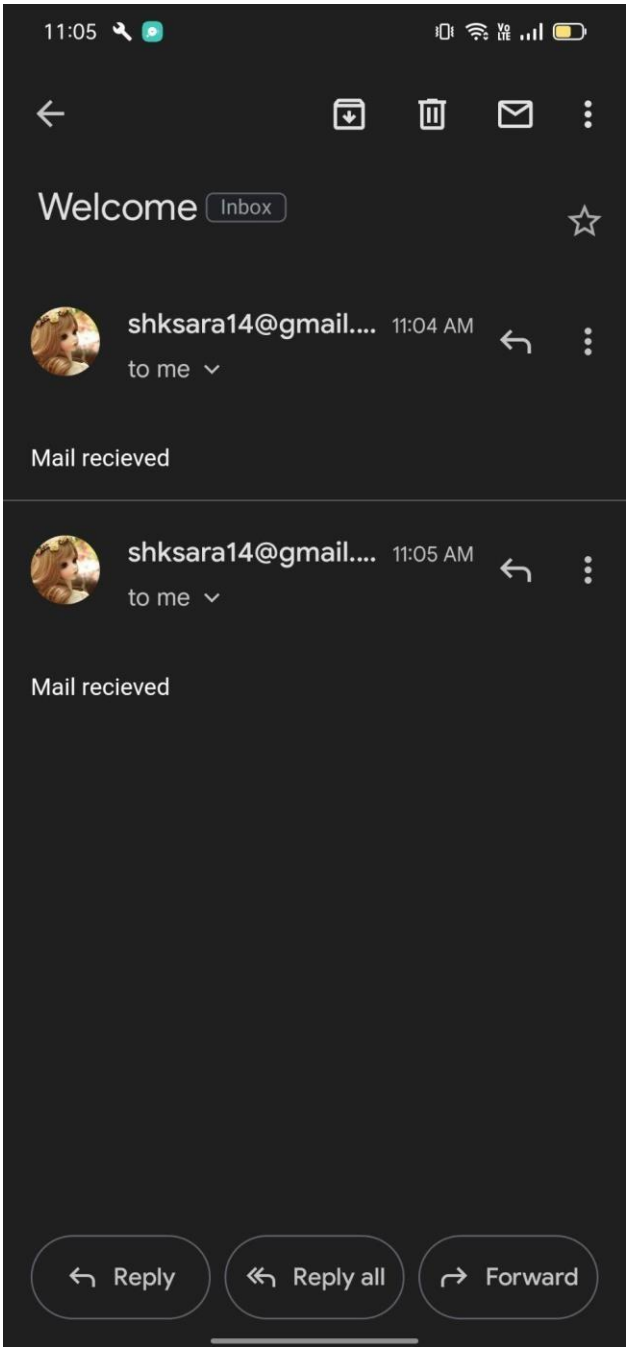
11:05
Welcome
Inbox
shksara14@gmail.... 11:04 AM
to me
Mail recieved
shksara14@gmail.... 11:05 AM
to me
Mail recieved
Reply
Reply all
Forward

(i) PDF plugin :

INPUT:

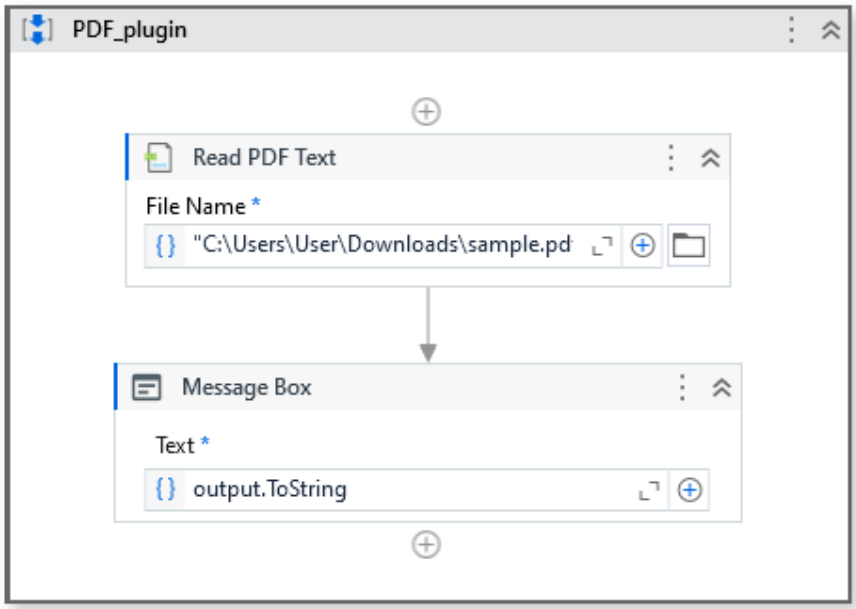

OUTPUT:

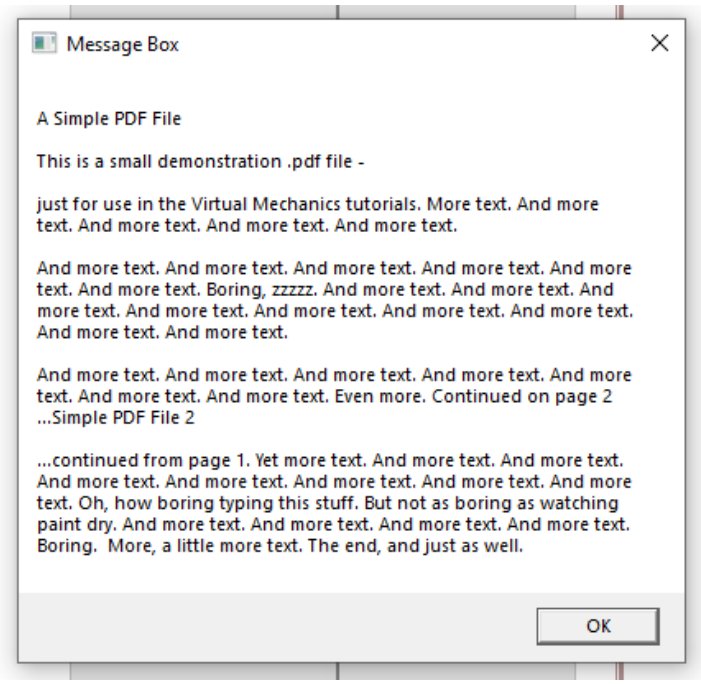

(i) Web Integration

INPUT:

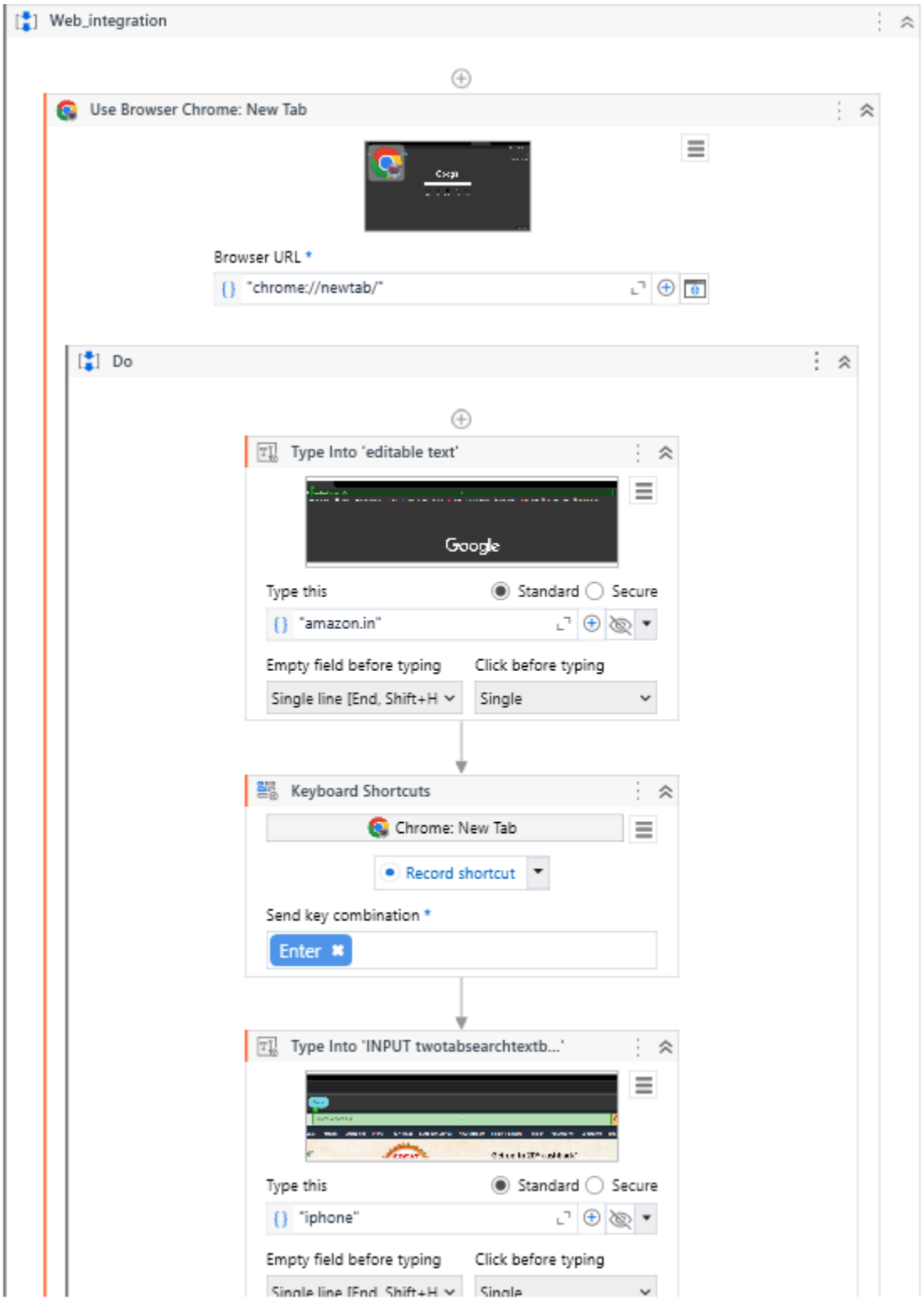
Web_integration
Use Browser Chrome: New Tab
Browser URL *
"chrome://newtab/"
Do
Type Into 'editable text'
Google
Type this
Standard
Secure
"amazon.in"
Empty field before typing
Click before typing
Single line [End, Shift+H
Single
Keyboard Shortcuts
Chrome: New Tab
Record shortcut
Send key combination *
Enter
Type Into 'INPUT twotabsearchtextb...'
Type this
Standard
Secure
"iphone"
Empty field before typing
Click before typing

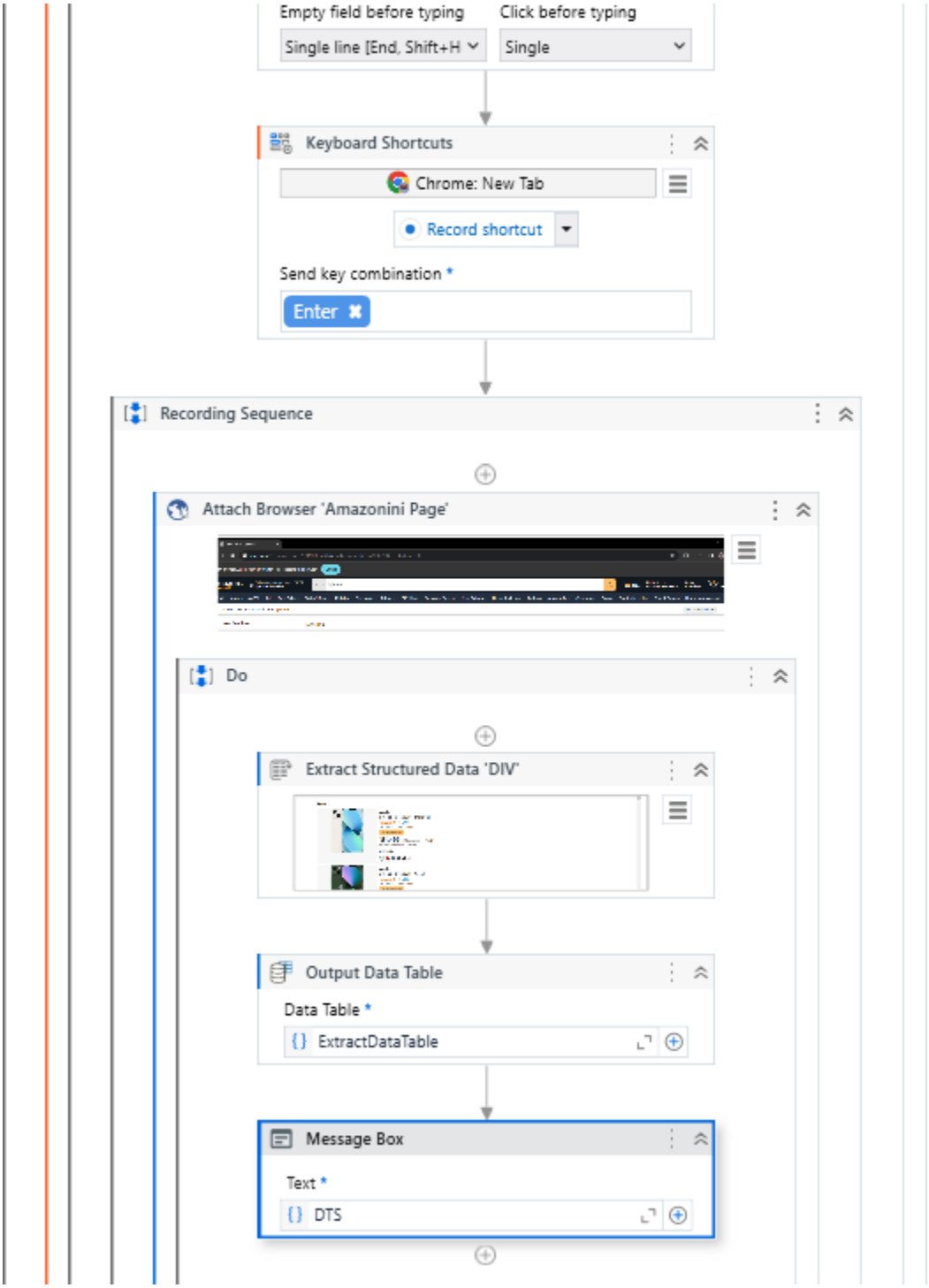
Empty field before typing
Click before typing
Single line [End, Shift+H
Single
Keyboard Shortcuts
Chrome: New Tab
Record shortcut
Send key combination *
Enter
Recording Sequence
Attach Browser 'Amazonini Page'
Do
Extract Structured Data 'DIV'
Output Data Table
Data Table *
ExtractDataTable
Message Box
Text *
DTS

OUTPUT:

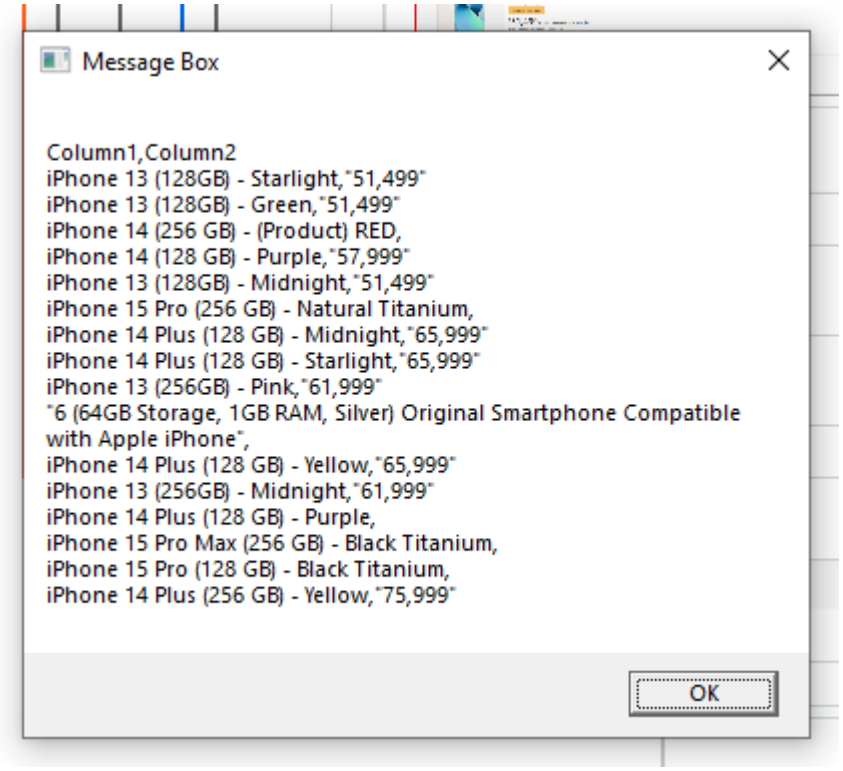
Message Box
Column1,Column2
iPhone 13 (128GB) - Starlight,"51,499"
iPhone 13 (128GB) - Green,"51,499"
iPhone 14 (256 GB) - (Product) RED,
iPhone 14 (128 GB) - Purple,"57,999"
iPhone 13 (128GB) - Midnight,"51,499"
iPhone 15 Pro (256 GB) - Natural Titanium,
iPhone 14 Plus (128 GB) - Midnight,"65,999"
iPhone 14 Plus (128 GB) - Starlight,"65,999"
iPhone 13 (256GB) - Pink,"61,999"
"6 (64GB Storage, 1GB RAM, Silver) Original Smartphone Compatible with Apple iPhone",
iPhone 14 Plus (128 GB) - Yellow,"65,999"
iPhone 13 (256GB) - Midnight,"61,999"
iPhone 14 Plus (128 GB) - Purple,
iPhone 15 Pro Max (256 GB) - Black Titanium,
iPhone 15 Pro (128 GB) - Black Titanium,
iPhone 14 Plus (256 GB) - Yellow,"75,999"
OK

(ii) Excel plugin:

INPUT:

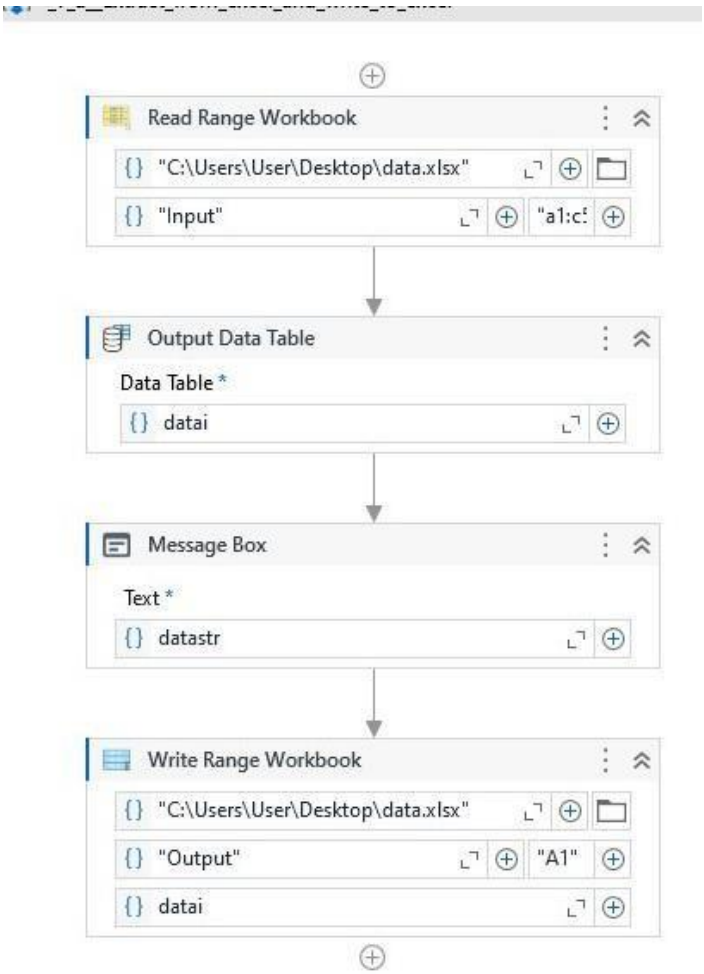

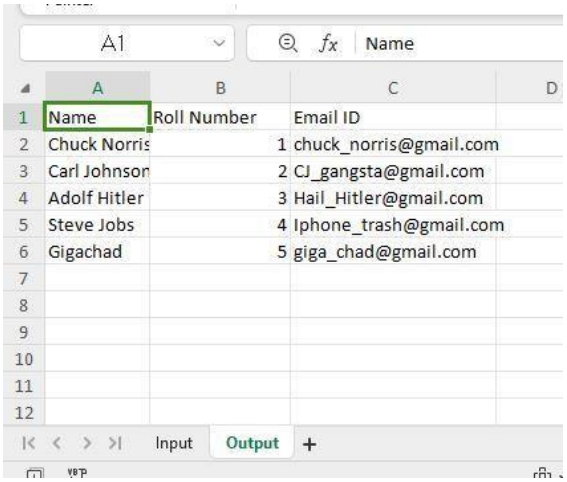

	A	B	C
1	Name	Roll Number	Email ID
2	Chuck Norris	1	chuck_norris@gmail.com
3	Carl Johnson	2	CJ_gangsta@gmail.com
4	Adolf Hitler	3	Hail_Hitler@gmail.com
5	Steve Jobs	4	Iphone_trash@gmail.com
6	Gigachad	5	giga_chad@gmail.com

OUTPUT:

(iii) Word plugin:

INPUT :

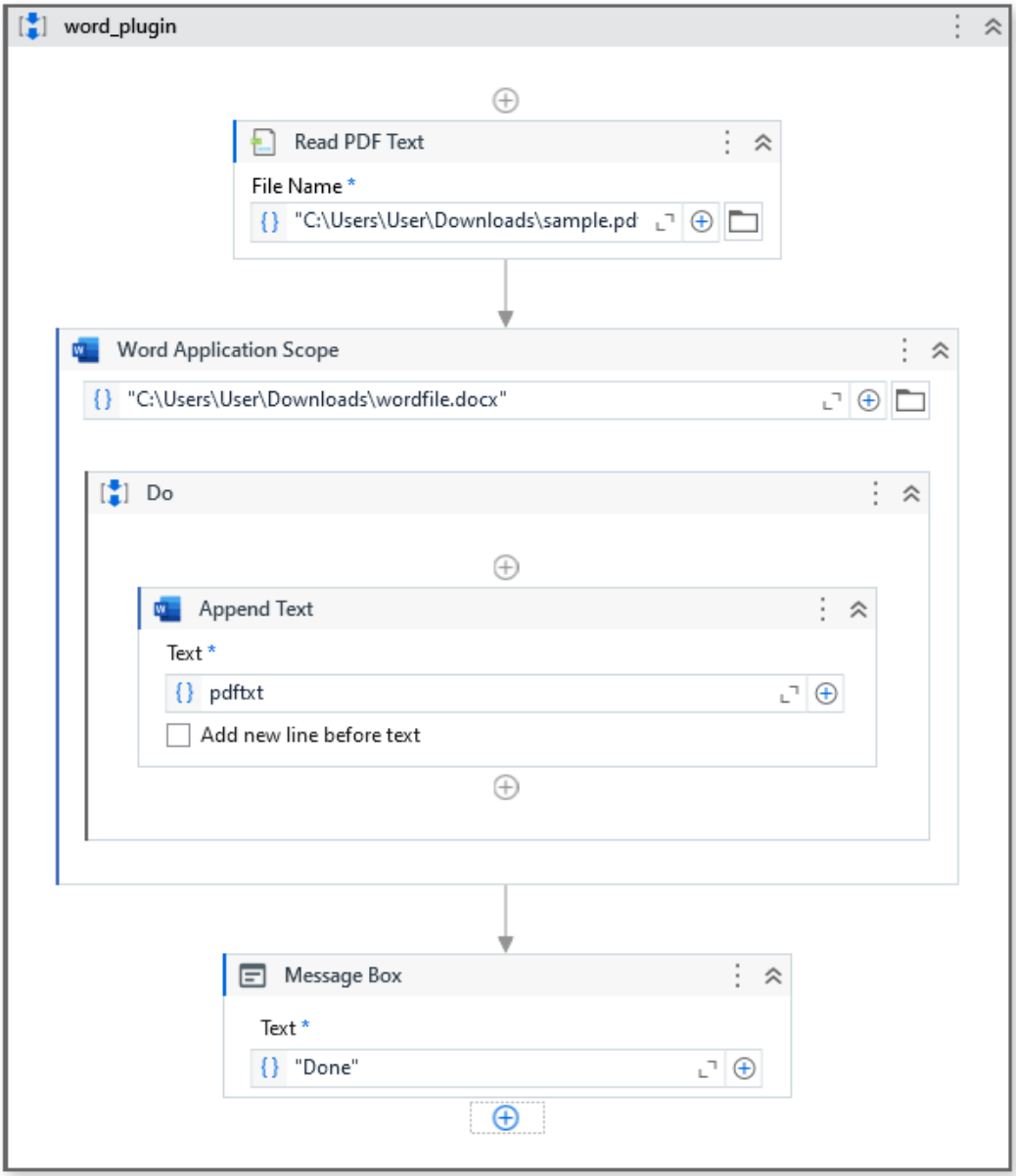

OUTPUT:

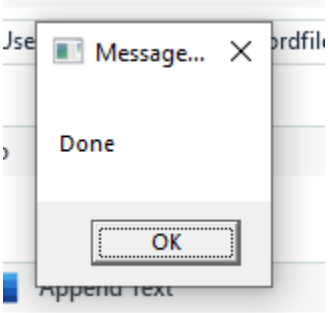
Message...
Done
OK

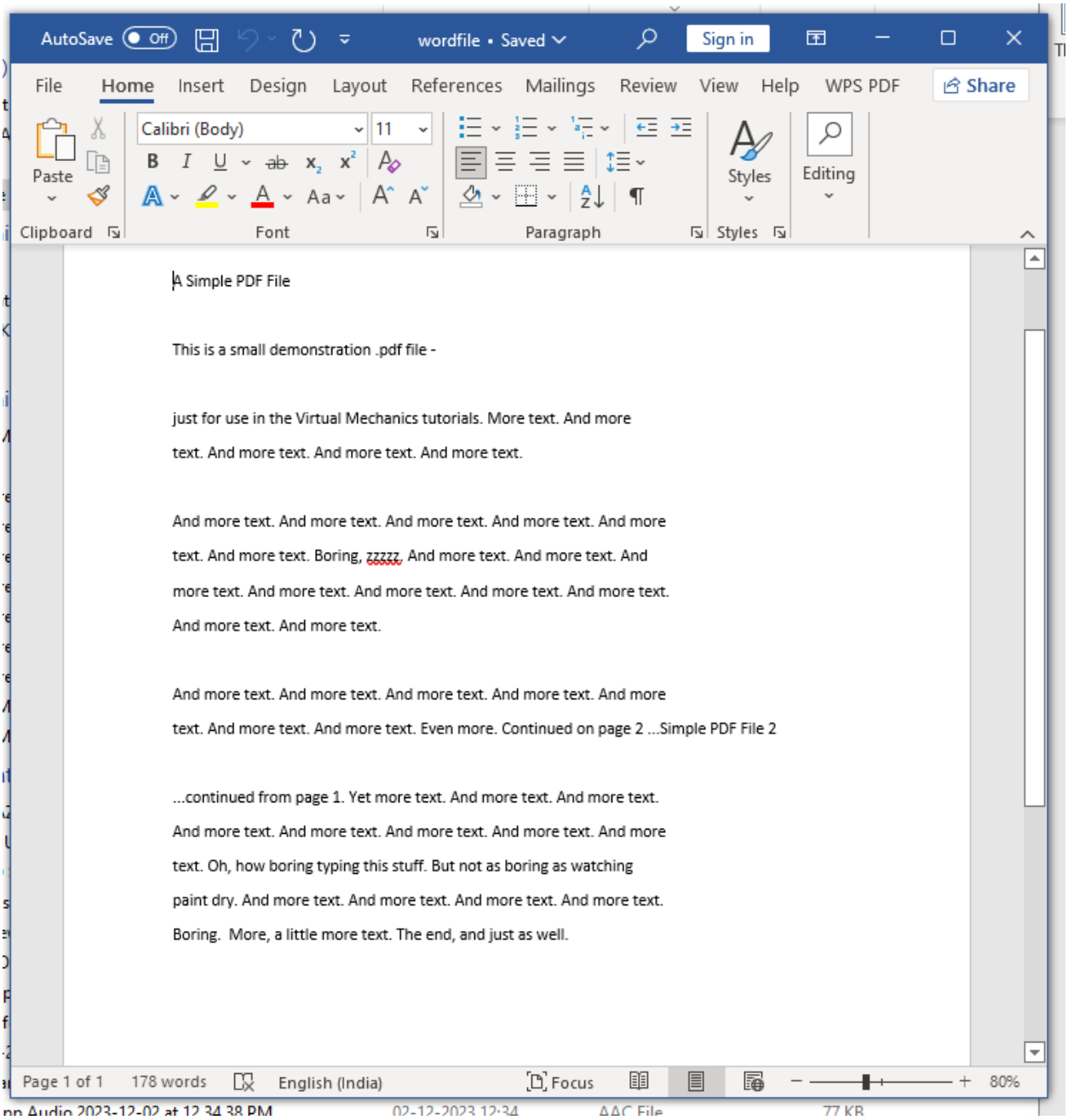
AutoSave Off
wordfile • Saved
Sign in
File Home Insert Design Layout References Mailings Review View Help WPS PDF Share
Calibri (Body) 11
Paste
Clipboard
Font
Paragraph
Styles
Editing
A Simple PDF File
This is a small demonstration .pdf file -
just for use in the Virtual Mechanics tutorials. More text. And more text. And more text. And more text. And more text.
And more text. And more text. And more text. And more text. And more text. And more text. Boring, zzzzz. And more text. And more text. And more text. And more text. And more text. And more text. And more text. And more text.
And more text. And more text. And more text. And more text. And more text. And more text. Even more. Continued on page 2 ...Simple PDF File 2
...continued from page 1. Yet more text. And more text. And more text. And more text. And more text. And more text. And more text. And more text. Oh, how boring typing this stuff. But not as boring as watching paint dry. And more text. And more text. And more text. And more text. Boring. More, a little more text. The end, and just as well.
Page 1 of 1 178 words English (India) Focus 80%

(iv) Credential Management:

INPUT:

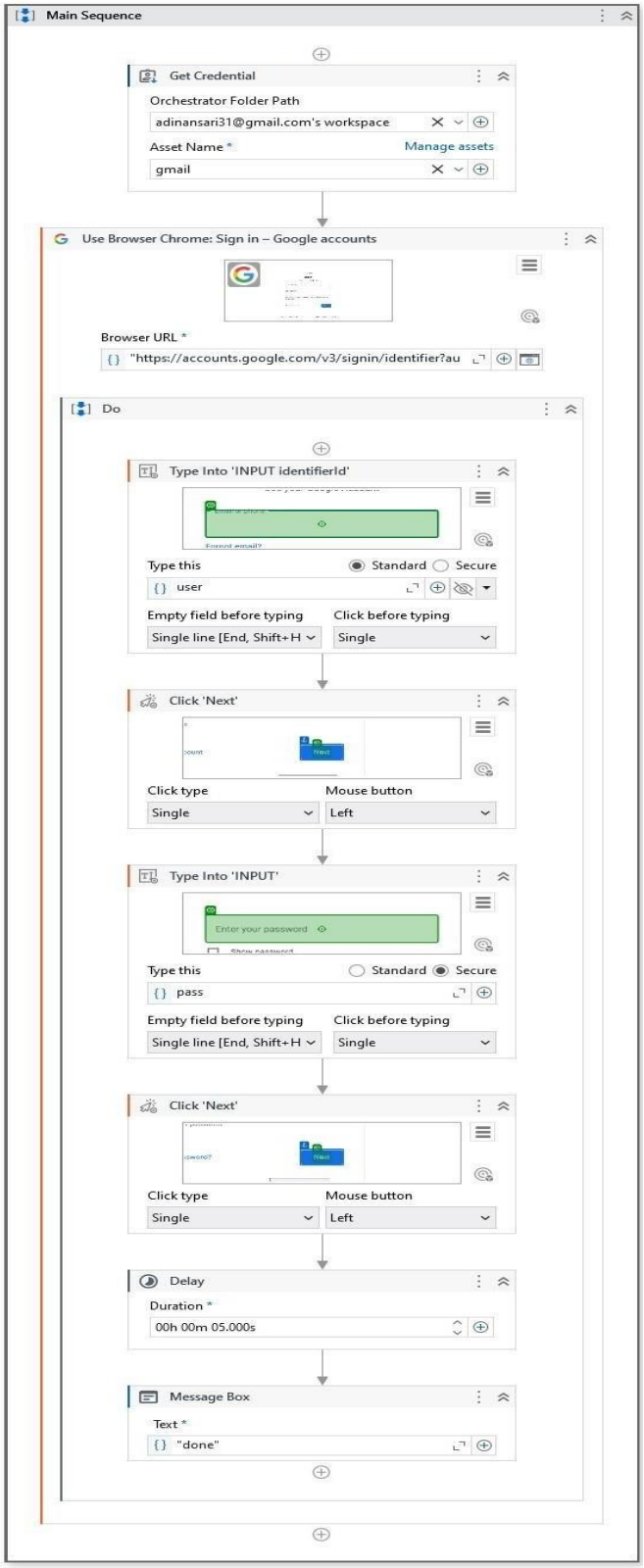
Main Sequence
Get Credential
Orchestrator Folder Path
adinansari31@gmail.com's workspace
Asset Name *
Manage assets
gmail
Use Browser Chrome: Sign in – Google accounts
Browser URL *
"https://accounts.google.com/v3/signin/identifier?au
Do
Type Into 'INPUT identifierId'
Type this
Standard
Secure
user
Empty field before typing
Click before typing
Single line [End, Shift+H
Single
Click 'Next'
Click type
Mouse button
Single
Left
Type Into 'INPUT'
Enter your password
Type this
Standard
Secure
pass
Empty field before typing
Click before typing
Single line [End, Shift+H
Single
Click 'Next'
Click type
Mouse button
Single
Left
Delay
Duration *
00h 00m 05.000s
Message Box
Text *
"done"

OUTPUT:

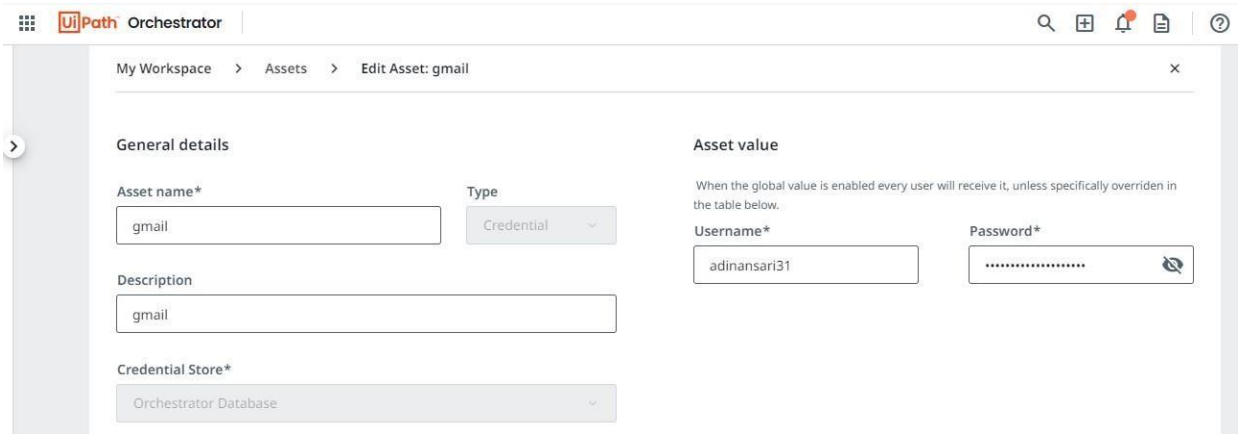
UiPath Orchestrator
My Workspace > Assets > Edit Asset: gmail
General details
Asset name*
gmail
Type
Credential
Description
gmail
Credential Store*
Orchestrator Database
Asset value
When the global value is enabled every user will receive it, unless specifically overriden in the table below.
Username*
adinansari31
Password*

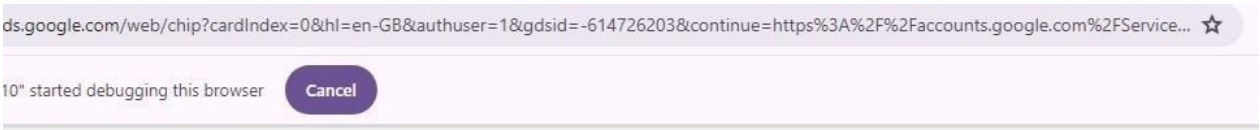
ds.google.com/web/chip?cardIndex=0&hl=en-GB&authuser=1&gdsid=-614726203&continue=https%3A%2F%2Faccounts.google.com%2FService...
10" started debugging this browser
Cancel

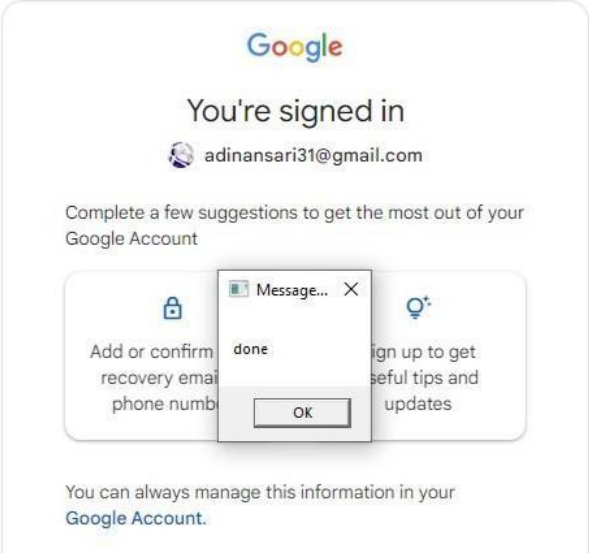
Google
You're signed in
adinansari31@gmail.com
Complete a few suggestions to get the most out of your Google Account
Message...
done
OK
You can always manage this information in your Google Account.

PRACTICAL NO. 9

(a) Automate the process to send mail event (on any email)

INPUT:

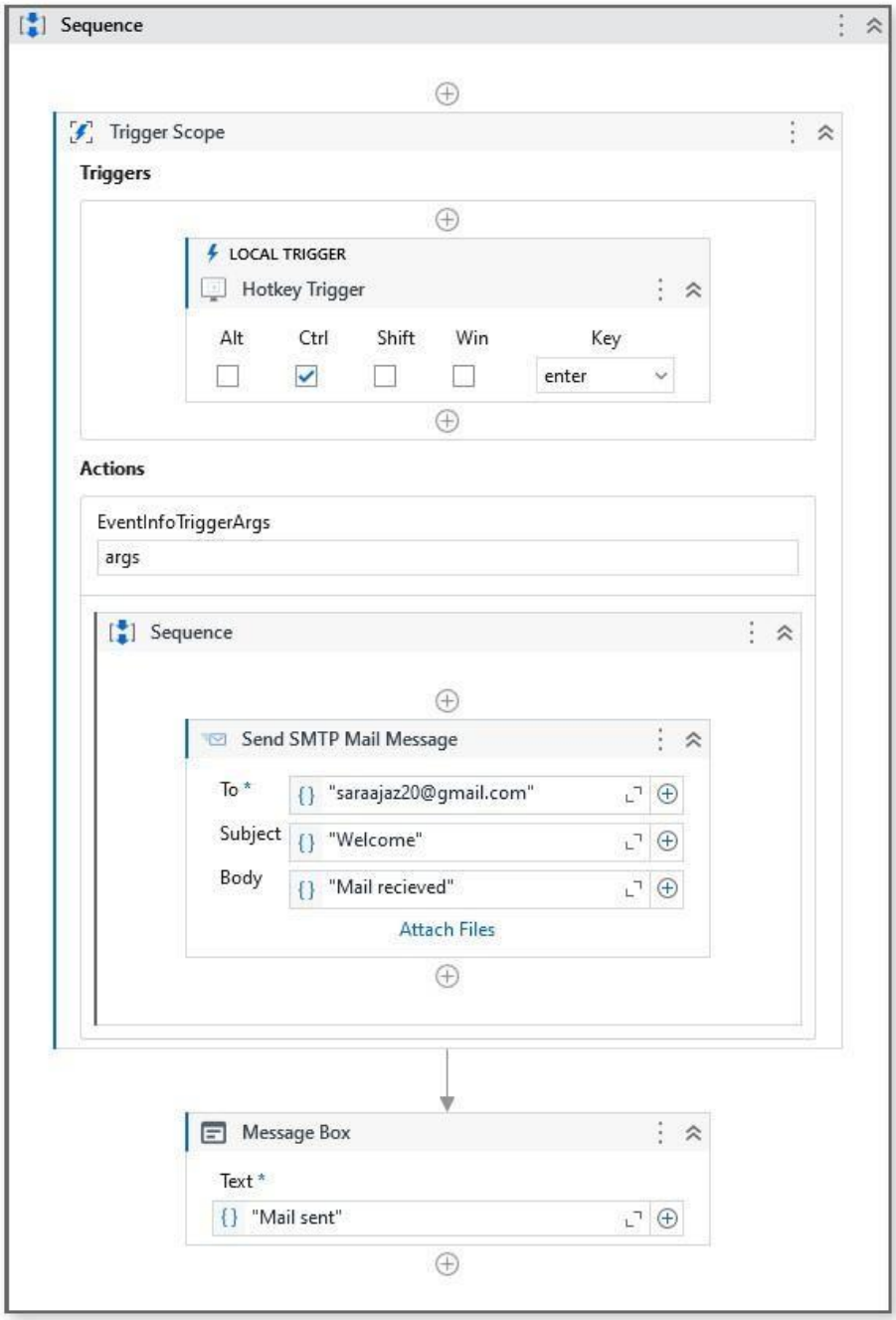
Sequence
Trigger Scope
Triggers
LOCAL TRIGGER
Hotkey Trigger
Alt
Ctrl
Shift
Win
Key
enter
Actions
EventInfoTriggerArgs
args
Sequence
Send SMTP Mail Message
To *
"saraajaz20@gmail.com"
Subject
"Welcome"
Body
"Mail recieved"
Attach Files
Message Box
Text *
"Mail sent"

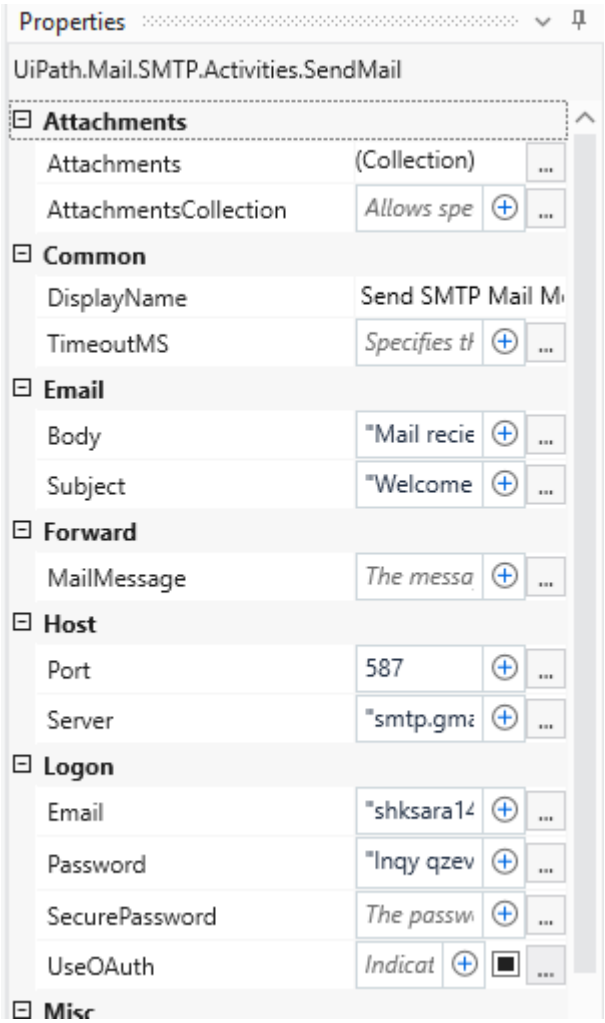
Properties
UiPath.Mail.SMTP.Activities.SendMail
Attachments
Attachments
(Collection)
AttachmentsCollection
Allows spe
Common
DisplayName
Send SMTP Mail M
TimeoutMS
Specifies th
Email
Body
"Mail recie
Subject
"Welcome
Forward
MailMessage
The messa
Host
Port
587
Server
"smtp.gma
Logon
Email
"shksara14
Password
"lnqy qzev
SecurePassword
The passw
UseOAuth
Indicat
Misc

OUTPUT:

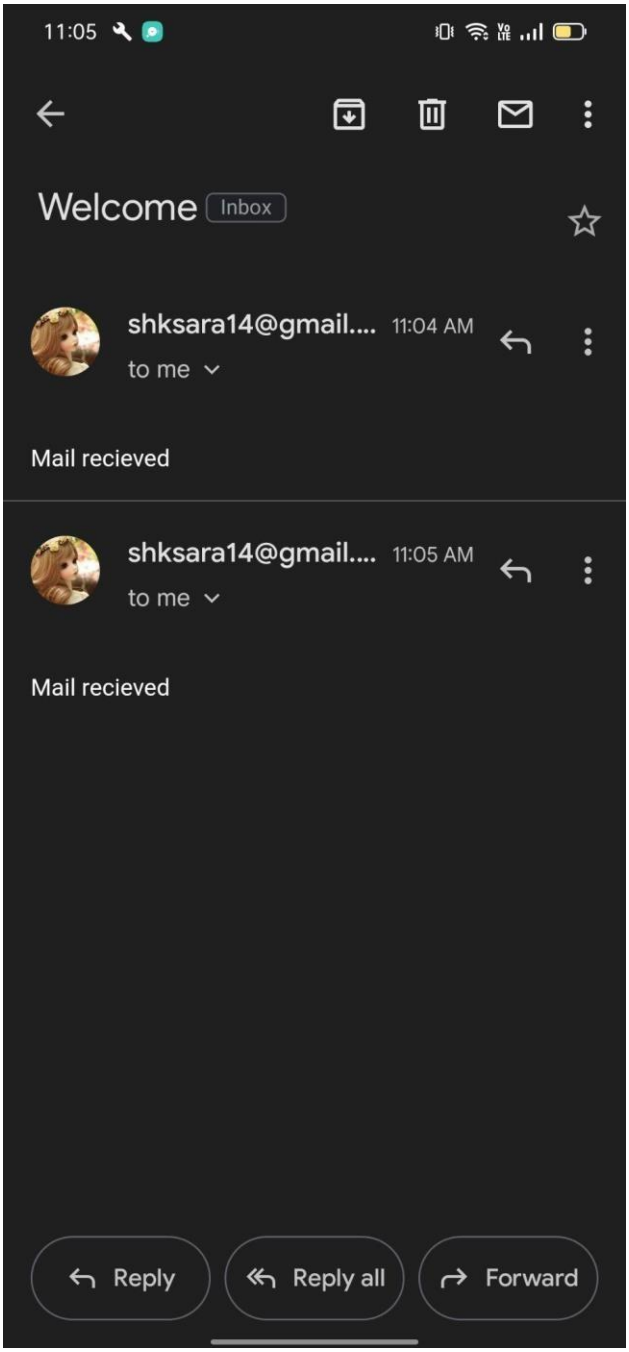
11:05
Welcome
Inbox
shksara14@gmail.... 11:04 AM
to me
Mail recieved
shksara14@gmail.... 11:05 AM
to me
Mail recieved
Reply
Reply all
Forward

(b) Automate the process to launching an assistant bot on a keyboard event:

INPUT:

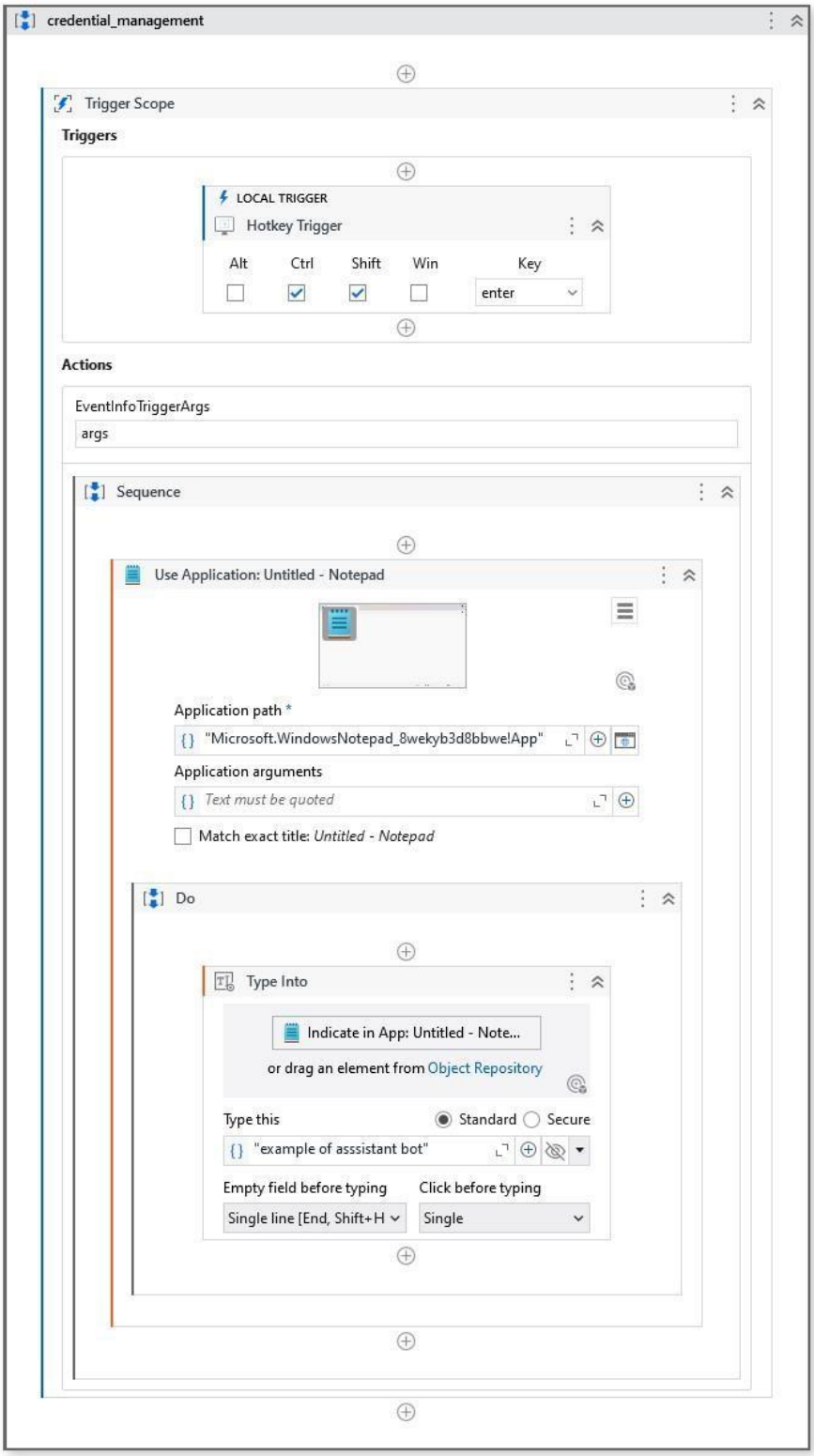
credential_management
Trigger Scope
Triggers
LOCAL TRIGGER
Hotkey Trigger
Alt
Ctrl
Shift
Win
Key
enter
Actions
EventInfoTriggerArgs
args
Sequence
Use Application: Untitled - Notepad
Application path *
"Microsoft.WindowsNotepad_8wekyb3d8bbwe!App"
Application arguments
Text must be quoted
Match exact title: Untitled - Notepad
Do
Type Into
Indicate in App: Untitled - Note...
or drag an element from Object Repository
Type this
Standard
Secure
"example of asssistant bot"
Empty field before typing
Click before typing
Single line [End, Shift+H
Single

OUTPUT:

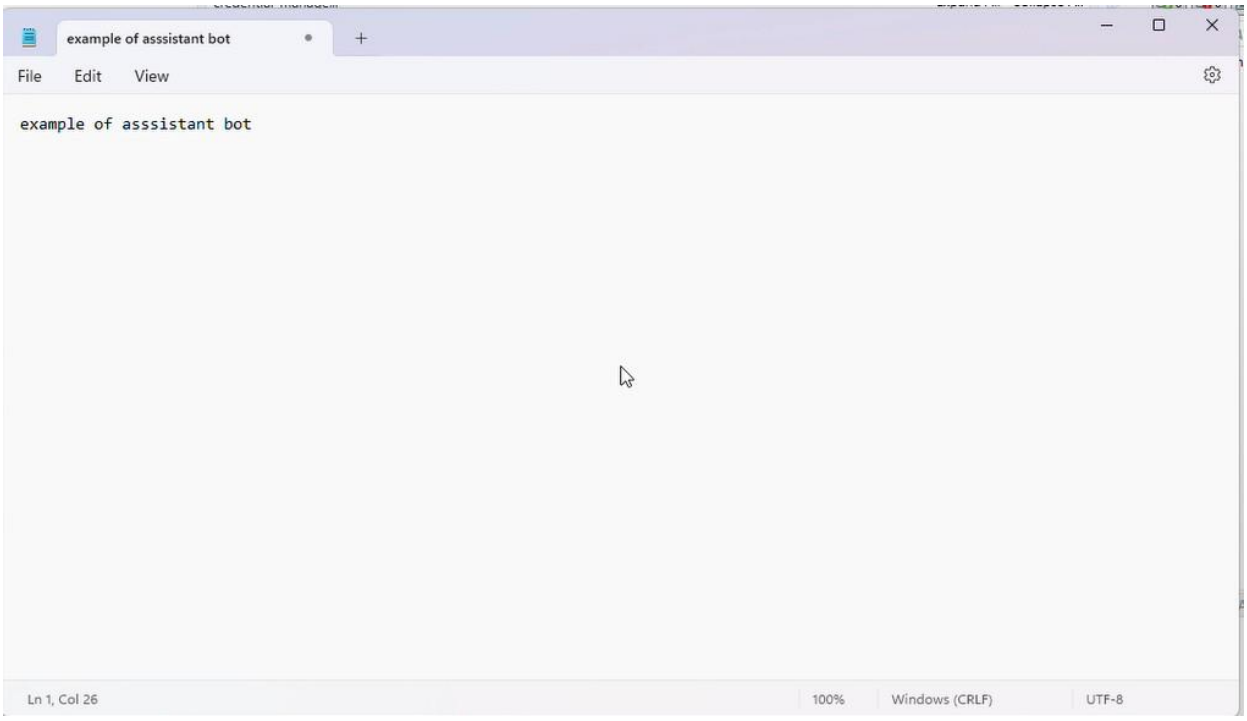
example of asssistant bot
File
Edit
View
example of asssistant bot
Ln 1, Col 26
100%
Windows (CRLF)
UTF-8

(c) Demonstrate the Exception Handling in UiPath:

Array of index:

INPUT:

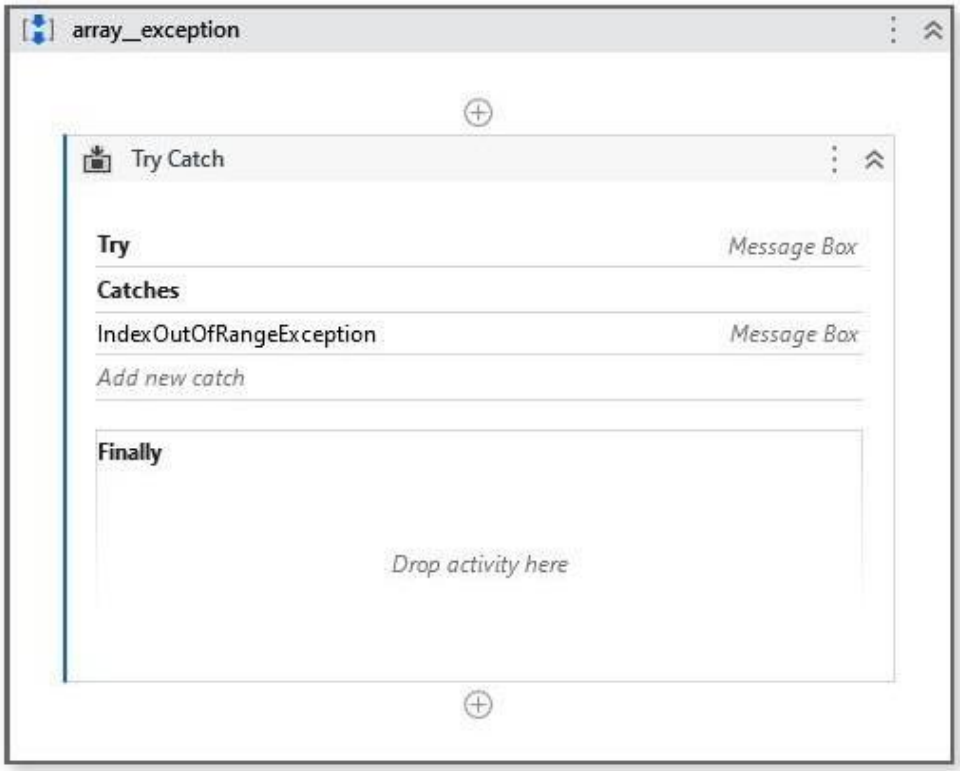

Array of index:

INPUT:

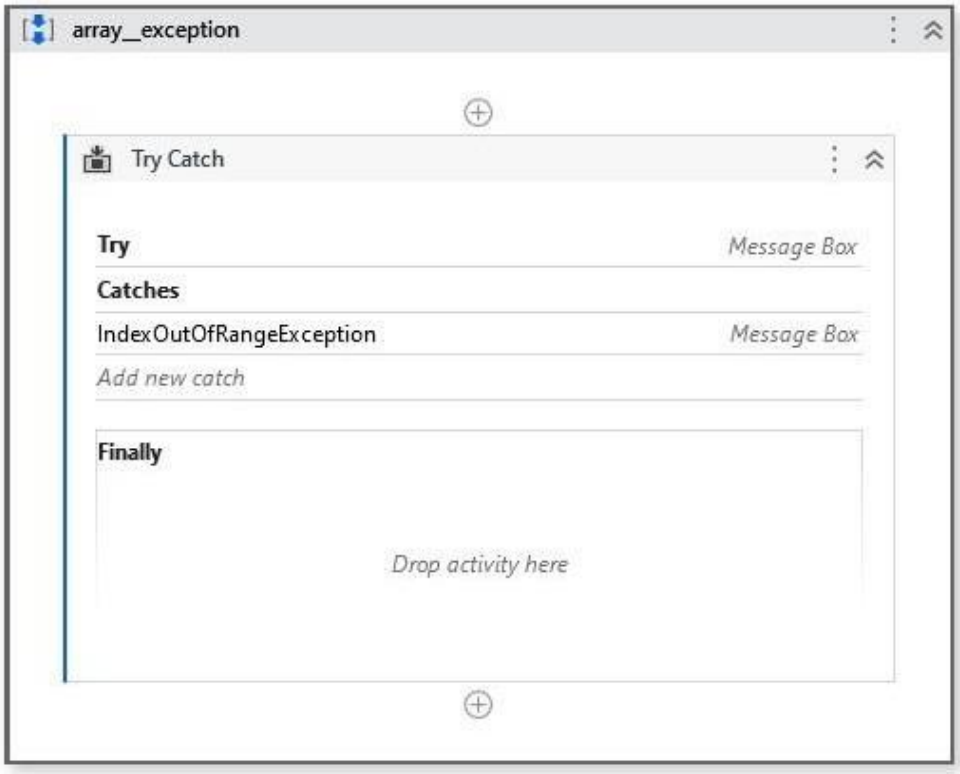

OUTPUT:

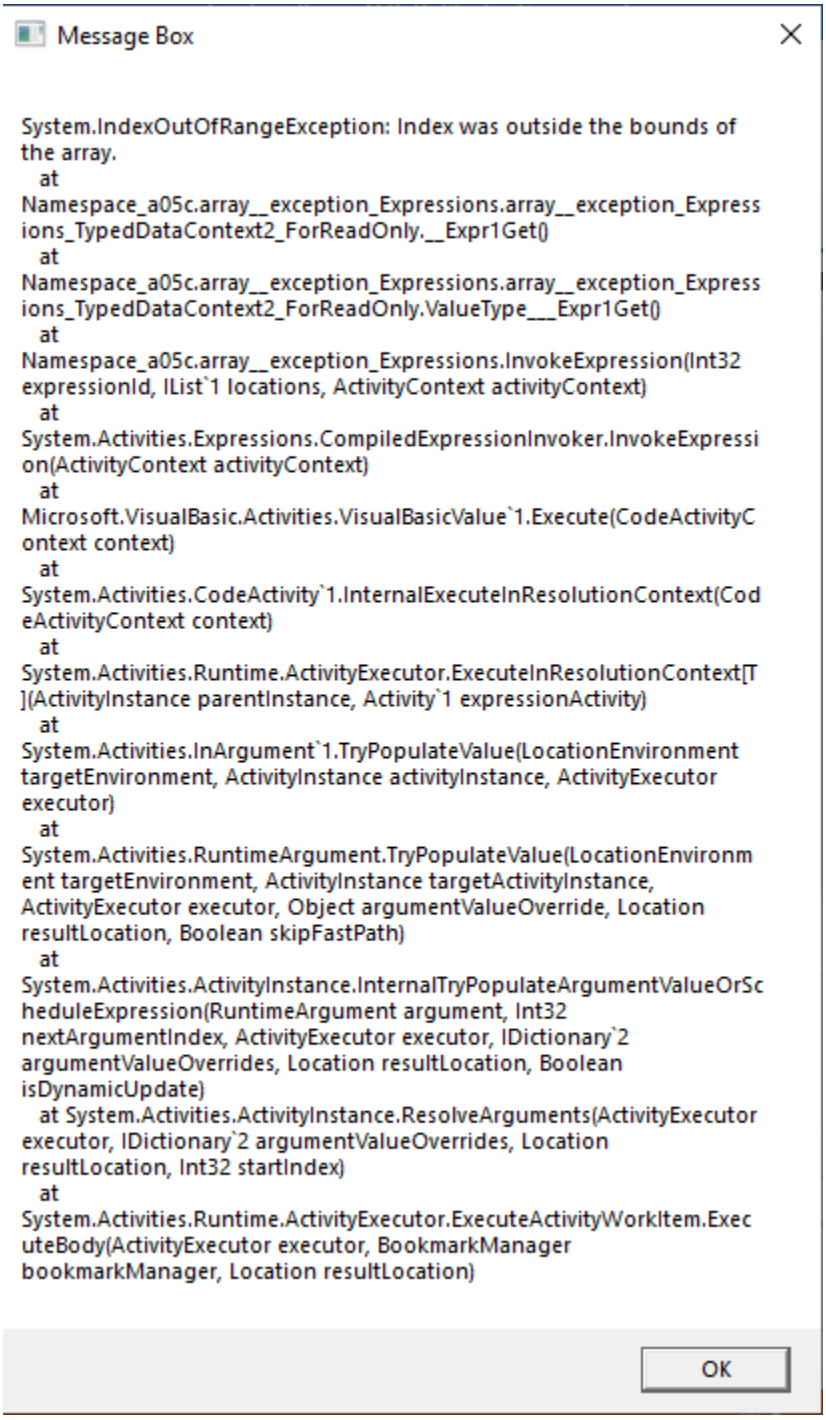
Message Box
System.IndexOutOfRangeException: Index was outside the bounds of the array.
at Namespace_a05c.array__exception_Expressions.array__exception_Expressions_TypedDataContext2_ForReadOnly.__Expr1Get()
at Namespace_a05c.array__exception_Expressions.array__exception_Expressions_TypedDataContext2_ForReadOnly.ValueType___Expr1Get()
at Namespace_a05c.array__exception_Expressions.InvokeExpression(Int32 expressionId, IList`1 locations, ActivityContext activityContext)
at System.Activities.Expressions.CompiledExpressionInvoker.InvokeExpression(ActivityContext activityContext)
at Microsoft.VisualBasic.Activities.VisualBasicValue`1.Execute(CodeActivityContext context)
at System.Activities.CodeActivity`1.InternalExecuteInResolutionContext(CodeActivityContext context)
at System.Activities.Runtime.ActivityExecutor.ExecuteInResolutionContext[T](ActivityInstance parentInstance, Activity`1 expressionActivity)
at System.Activities.InArgument`1.TryPopulateValue(LocationEnvironment targetEnvironment, ActivityInstance activityInstance, ActivityExecutor executor)
at System.Activities.RuntimeArgument.TryPopulateValue(LocationEnvironment targetEnvironment, ActivityInstance targetActivityInstance, ActivityExecutor executor, Object argumentValueOverride, Location resultLocation, Boolean skipFastPath)
at System.Activities.ActivityInstance.InternalTryPopulateArgumentValueOrScheduleExpression(RuntimeArgument argument, Int32 nextArgumentIndex, ActivityExecutor executor, IDictionary`2 argumentValueOverrides, Location resultLocation, Boolean isDynamicUpdate)
at System.Activities.ActivityInstance.ResolveArguments(ActivityExecutor executor, IDictionary`2 argumentValueOverrides, Location resultLocation, Int32 startIndex)
at System.Activities.Runtime.ActivityExecutor.ExecuteActivityWorkItem.ExecuteBody(ActivityExecutor executor, BookmarkManager bookmarkManager, Location resultLocation)
OK

Exception of zero:

INPUT :

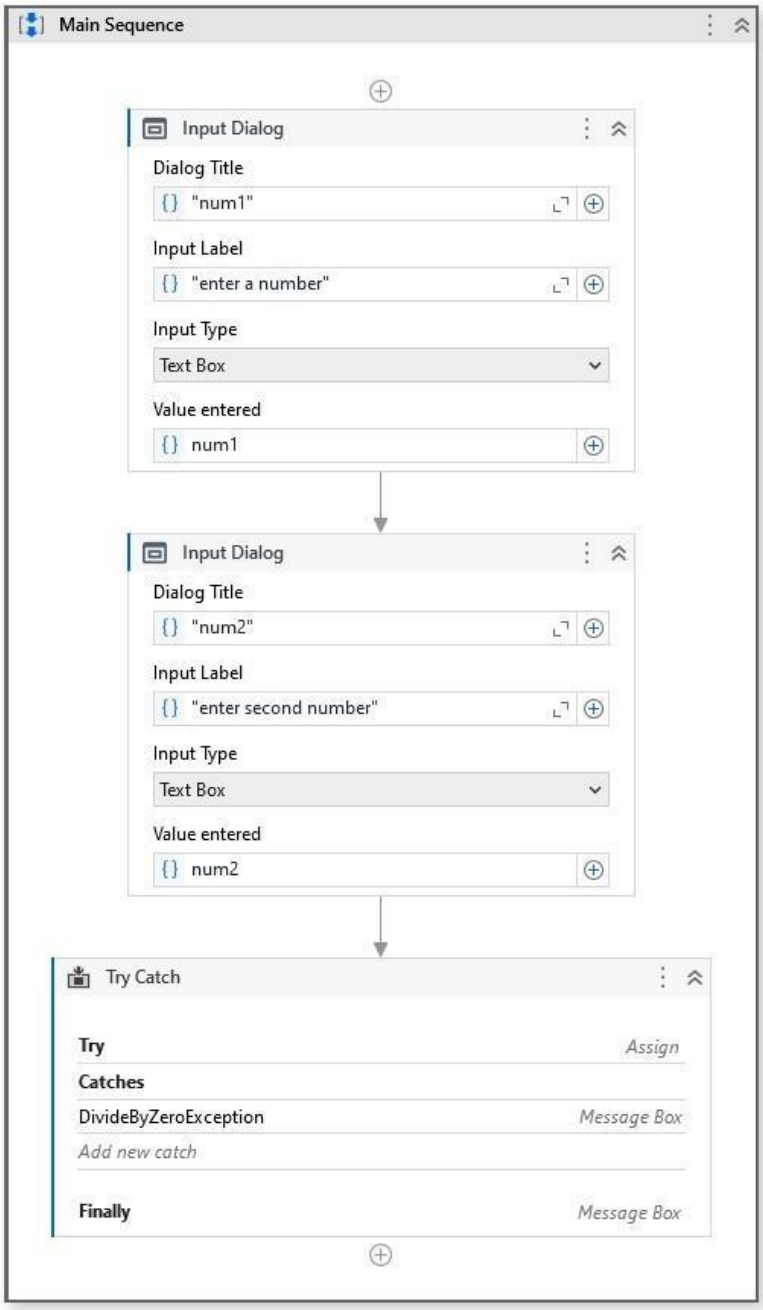

Output:

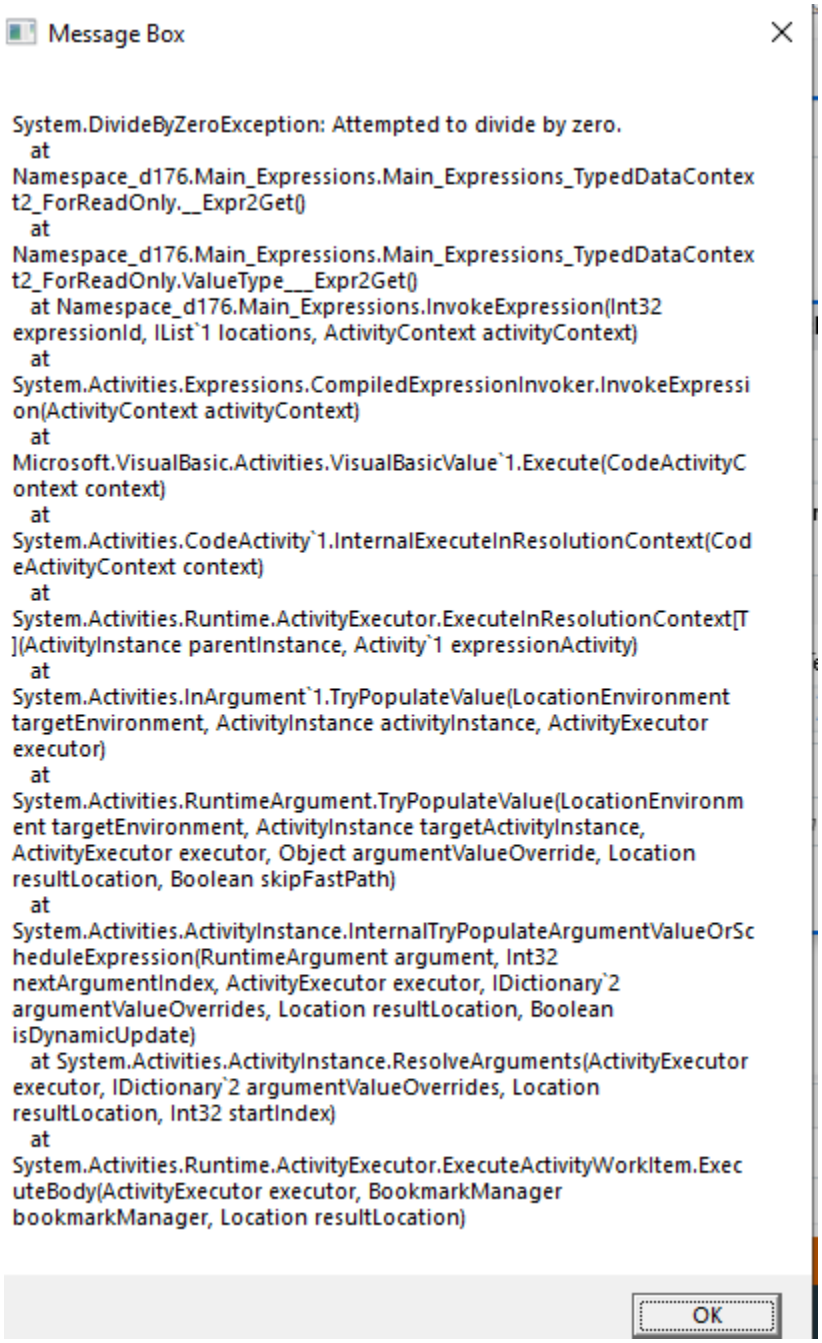
Message Box
System.DivideByZeroException: Attempted to divide by zero.
at Namespace_d176.Main_Expressions.Main_Expressions_TypedDataContext2_ForReadOnly.__Expr2Get()
at Namespace_d176.Main_Expressions.Main_Expressions_TypedDataContext2_ForReadOnly.ValueType___Expr2Get()
at Namespace_d176.Main_Expressions.InvokeExpression(Int32 expressionId, IList`1 locations, ActivityContext activityContext)
at System.Activities.Expressions.CompiledExpressionInvoker.InvokeExpression(ActivityContext activityContext)
at Microsoft.VisualBasic.Activities.VisualBasicValue`1.Execute(CodeActivityContext context)
at System.Activities.CodeActivity`1.InternalExecuteInResolutionContext(CodeActivityContext context)
at System.Activities.Runtime.ActivityExecutor.ExecuteInResolutionContext[T](ActivityInstance parentInstance, Activity`1 expressionActivity)
at System.Activities.InArgument`1.TryPopulateValue(LocationEnvironment targetEnvironment, ActivityInstance activityInstance, ActivityExecutor executor)
at System.Activities.RuntimeArgument.TryPopulateValue(LocationEnvironment targetEnvironment, ActivityInstance targetActivityInstance, ActivityExecutor executor, Object argumentValueOverride, Location resultLocation, Boolean skipFastPath)
at System.Activities.ActivityInstance.InternalTryPopulateArgumentValueOrScheduleExpression(RuntimeArgument argument, Int32 nextArgumentIndex, ActivityExecutor executor, IDictionary`2 argumentValueOverrides, Location resultLocation, Boolean isDynamicUpdate)
at System.Activities.ActivityInstance.ResolveArguments(ActivityExecutor executor, IDictionary`2 argumentValueOverrides, Location resultLocation, Int32 startIndex)
at System.Activities.Runtime.ActivityExecutor.ExecuteActivityWorkItem.ExecuteBody(ActivityExecutor executor, BookmarkManager bookmarkManager, Location resultLocation)
OK

PRACTICAL NO. 10

(a)Automate the process of logging and taking screenshots in UIpath

INPUT:

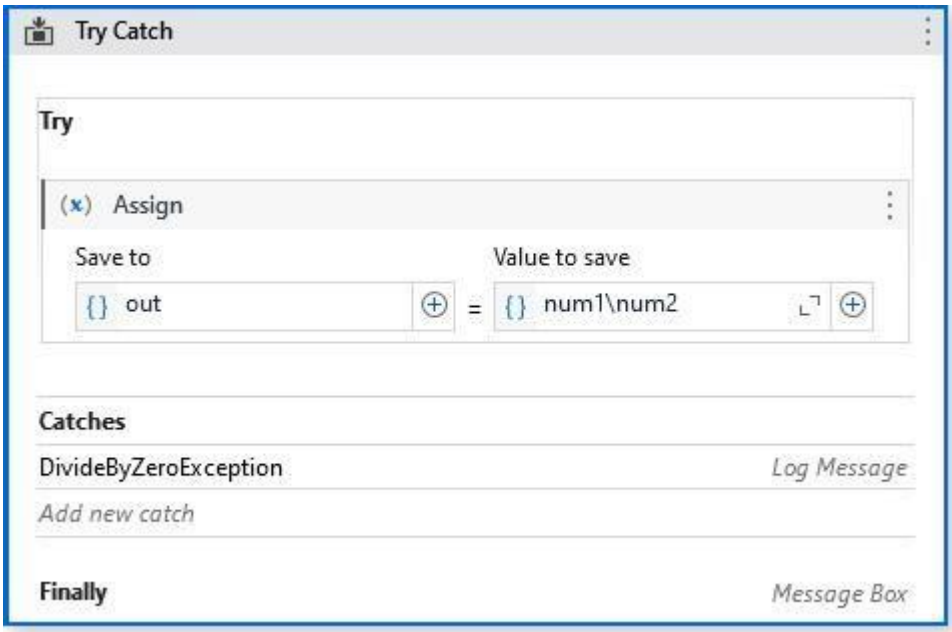
Try Catch
Try
Assign
Save to
Value to save
out
=
num1\num2
Catches
DivideByZeroException
Log Message
Add new catch
Finally
Message Box

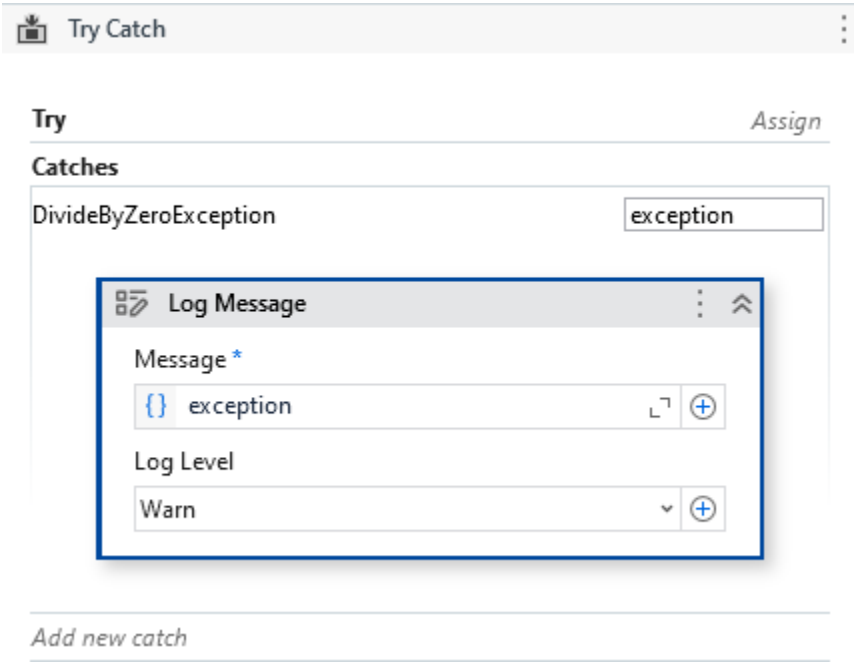
Try Catch
Try
Assign
Catches
DivideByZeroException
exception
Log Message
Message *
exception
Log Level
Warn
Add new catch

OUTPUT:

```
  at
System.Activities.RuntimeArgument.TryPopula
teValue(LocationEnvironment
targetEnvironment, ActivityInstance
targetActivityInstance, ActivityExecutor
executor, Object argumentValueOverride,
Location resultLocation, Boolean skipFastPath)
  at
System.Activities.ActivityInstance.InternalTryPo
pulateArgumentValueOrScheduleExpression
(RuntimeArgument argument, Int32
nextArgumentIndex, ActivityExecutor
```

(b) Automate any process using state machine in Uipath:

INPUT:

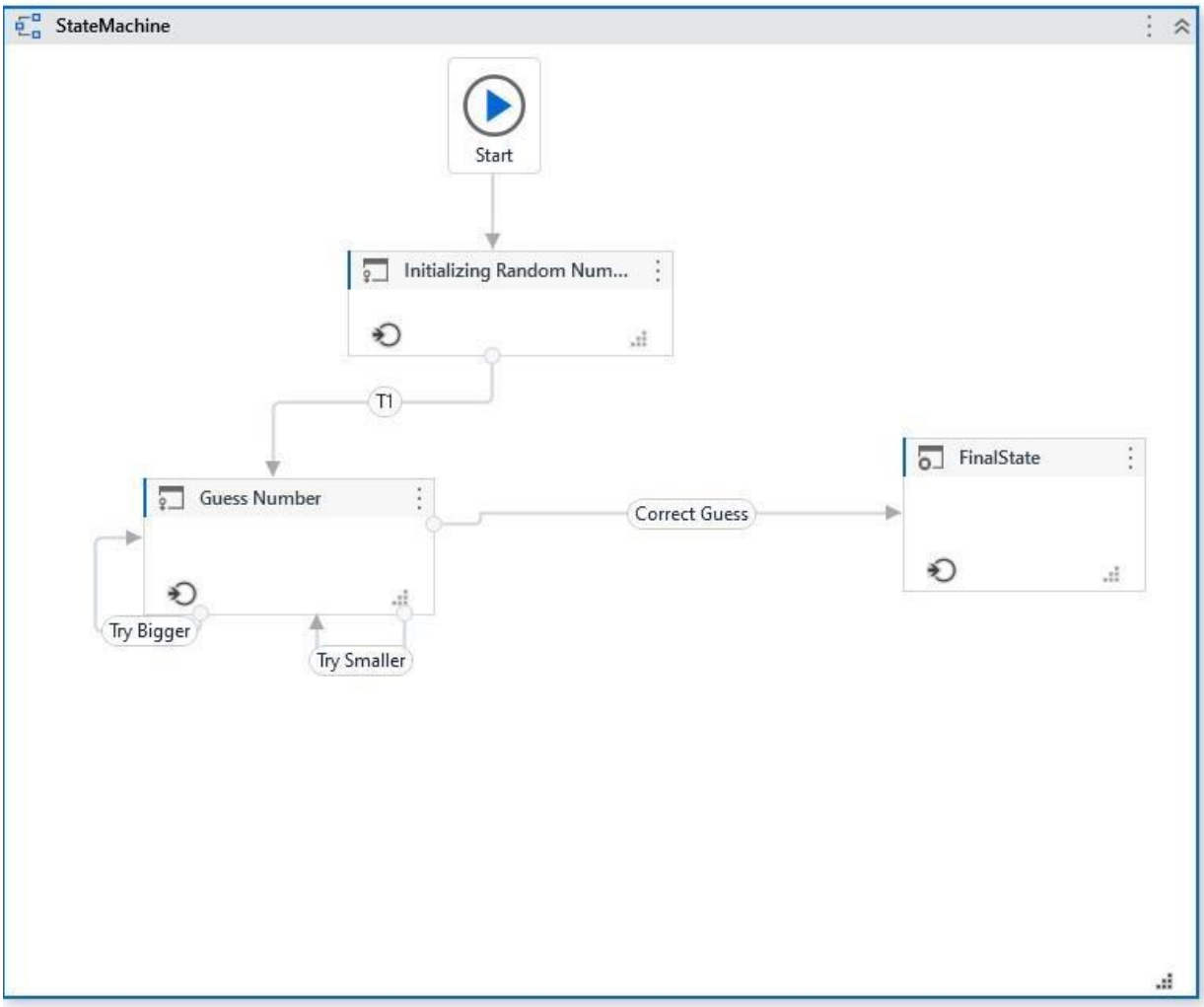
StateMachine
Start
Initializing Random Num...
T1
Guess Number
Correct Guess
FinalState
Try Bigger
Try Smaller

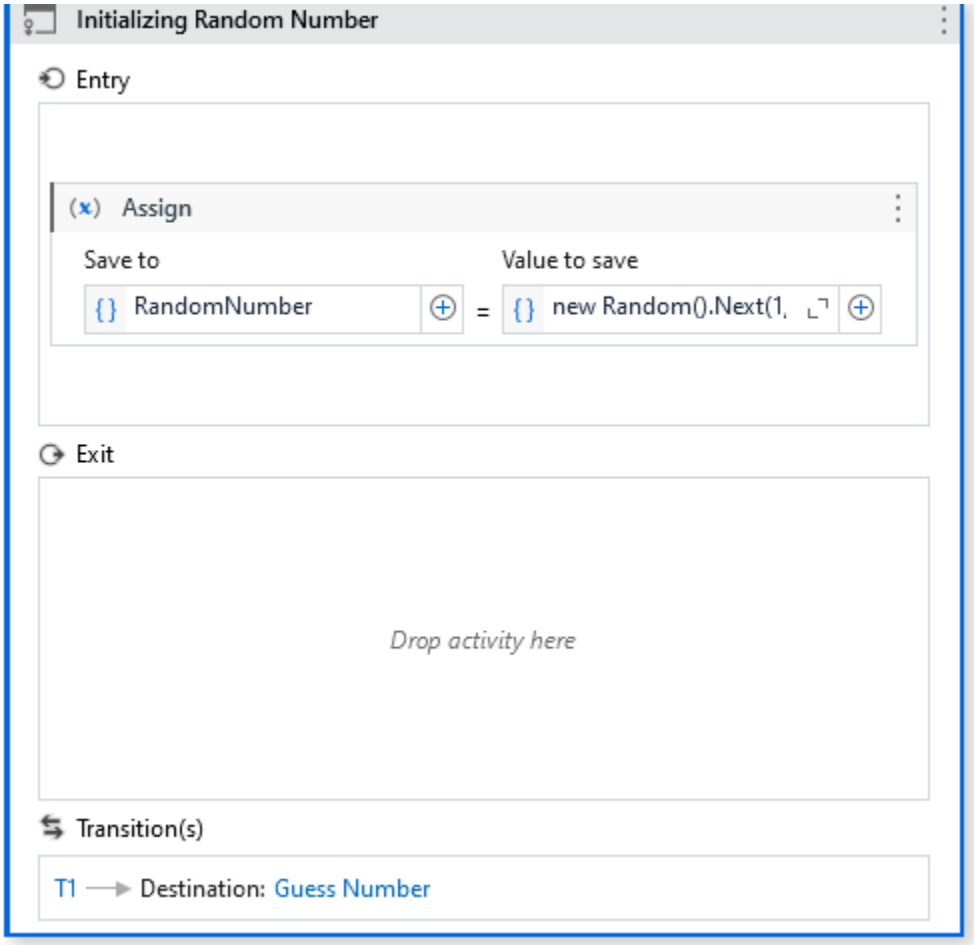
Initializing Random Number
Entry
Assign
Save to
Value to save
RandomNumber
=
new Random().Next(1,
Exit
Drop activity here
Transition(s)
T1
Destination: Guess Number

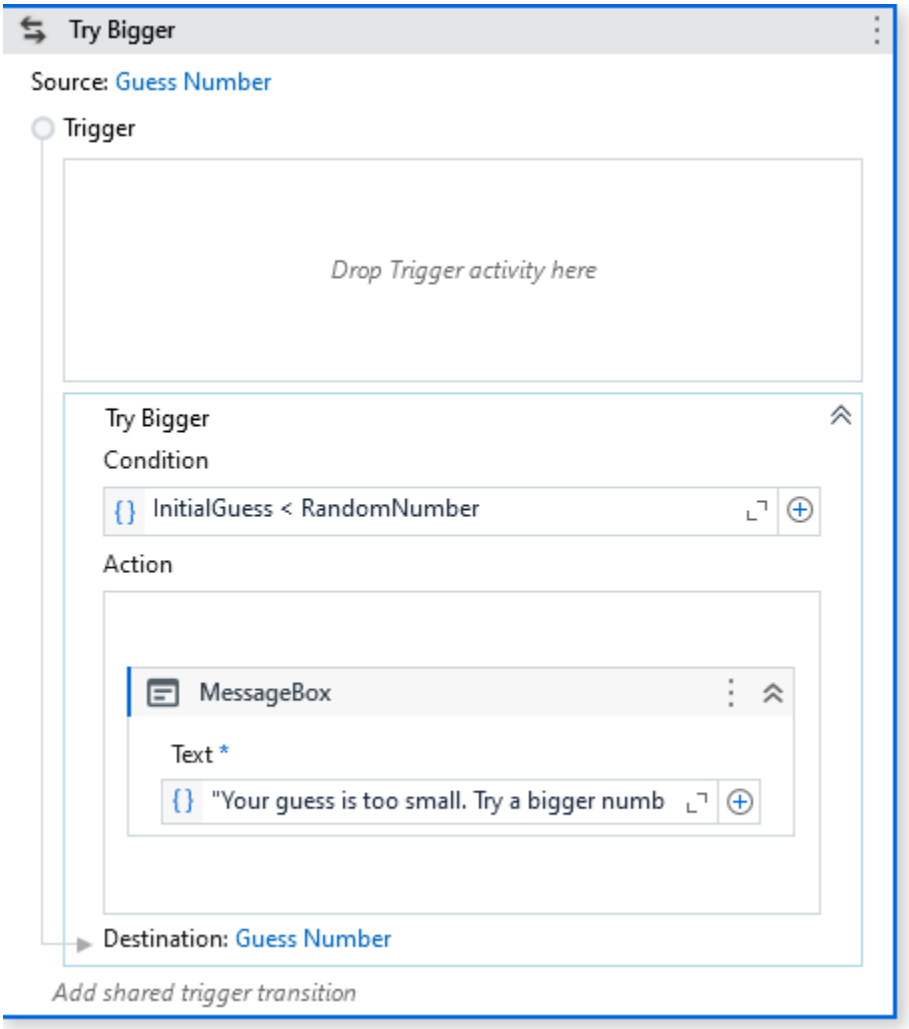
Try Bigger
Source: Guess Number
Trigger
Drop Trigger activity here
Try Bigger
Condition
InitialGuess < RandomNumber
Action
MessageBox
Text *
"Your guess is too small. Try a bigger numb
Destination: Guess Number
Add shared trigger transition

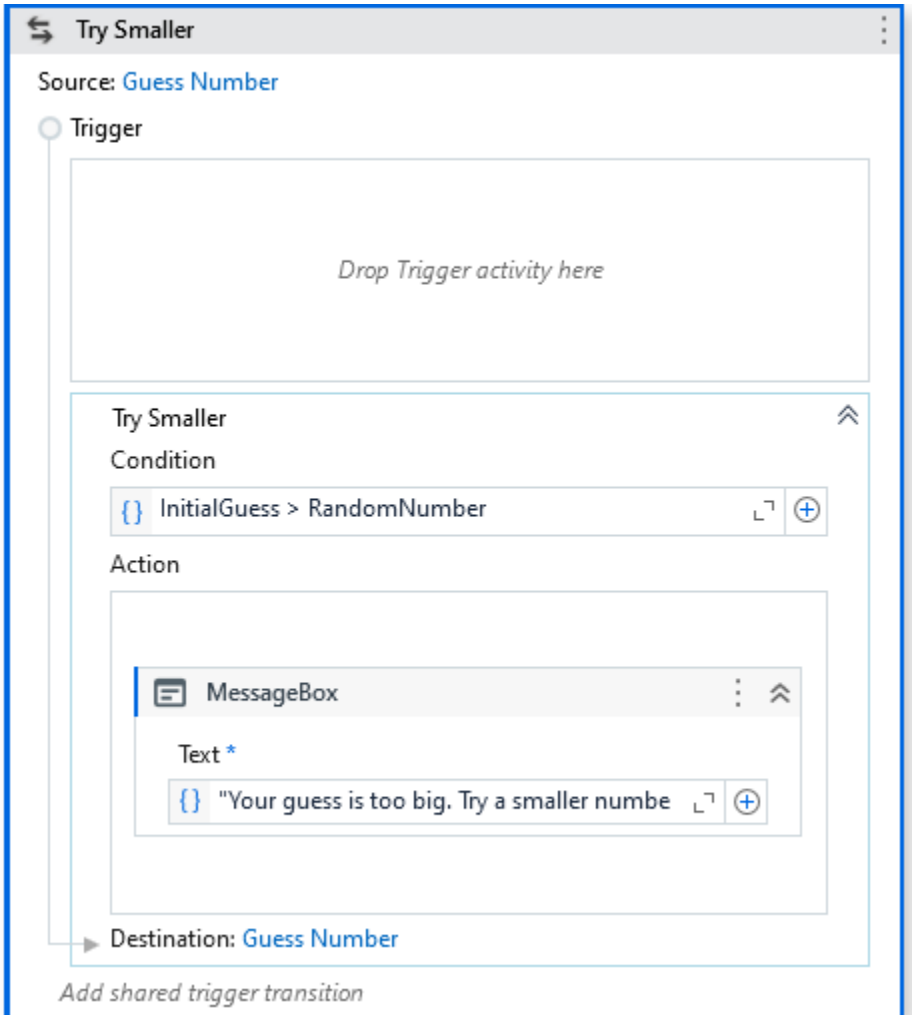
Try Smaller
Source: Guess Number
Trigger
Drop Trigger activity here
Try Smaller
Condition
InitialGuess > RandomNumber
Action
MessageBox
Text *
"Your guess is too big. Try a smaller numbe
Destination: Guess Number
Add shared trigger transition

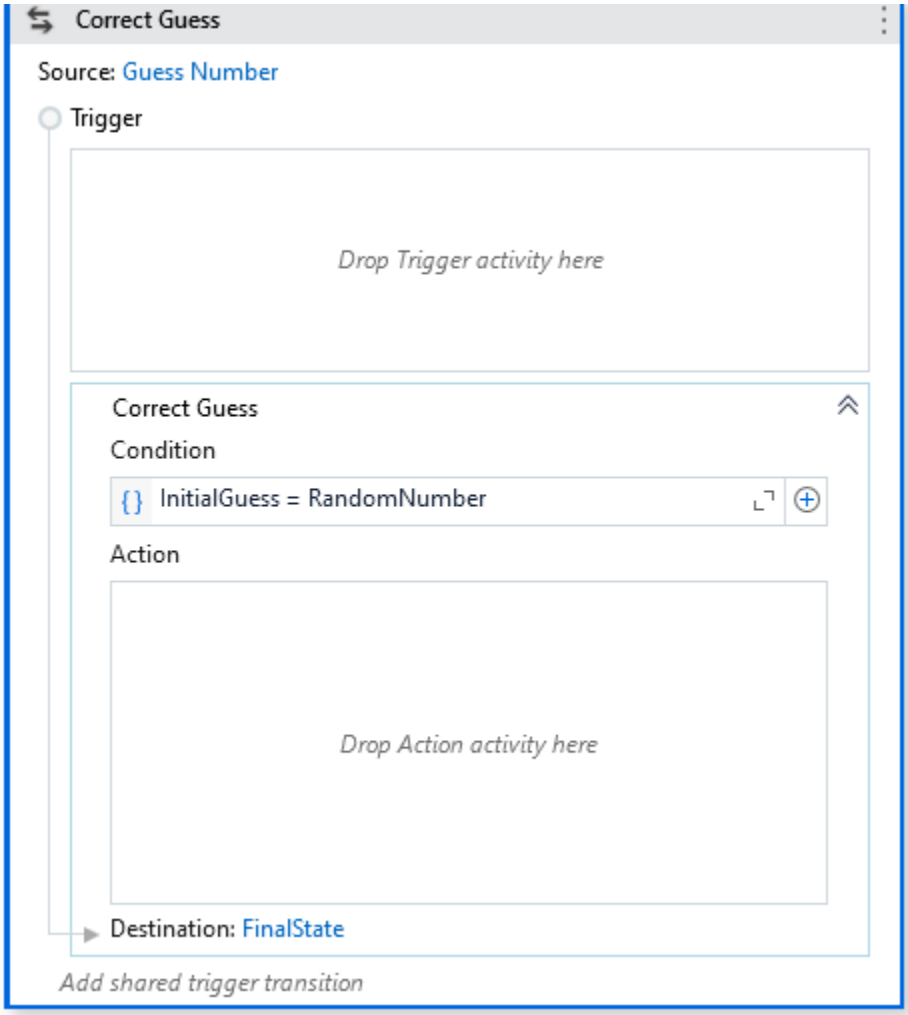
Correct Guess
Source: Guess Number
Trigger
Drop Trigger activity here
Correct Guess
Condition
InitialGuess = RandomNumber
Action
Drop Action activity here
Destination: FinalState
Add shared trigger transition

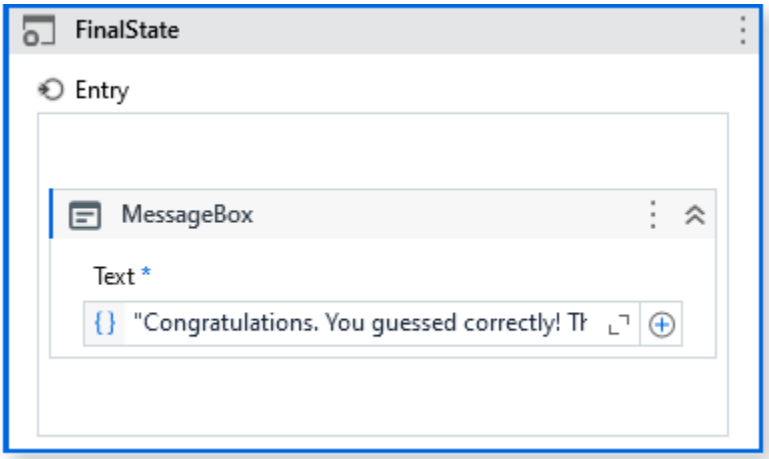
FinalState
Entry
MessageBox
Text *
"Congratulations. You guessed correctly! Th

OUTPUT:

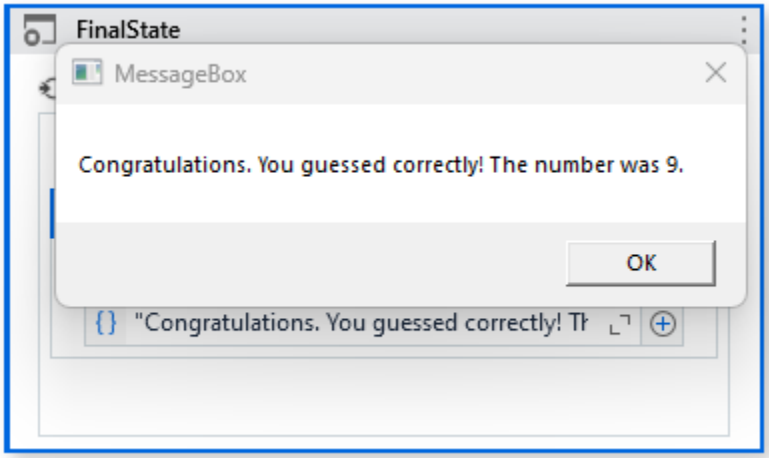
FinalState
MessageBox
Congratulations. You guessed correctly! The number was 9.
OK
"Congratulations. You guessed correctly! Th

(c) Demonstrate the use of publish utility:

INPUT:

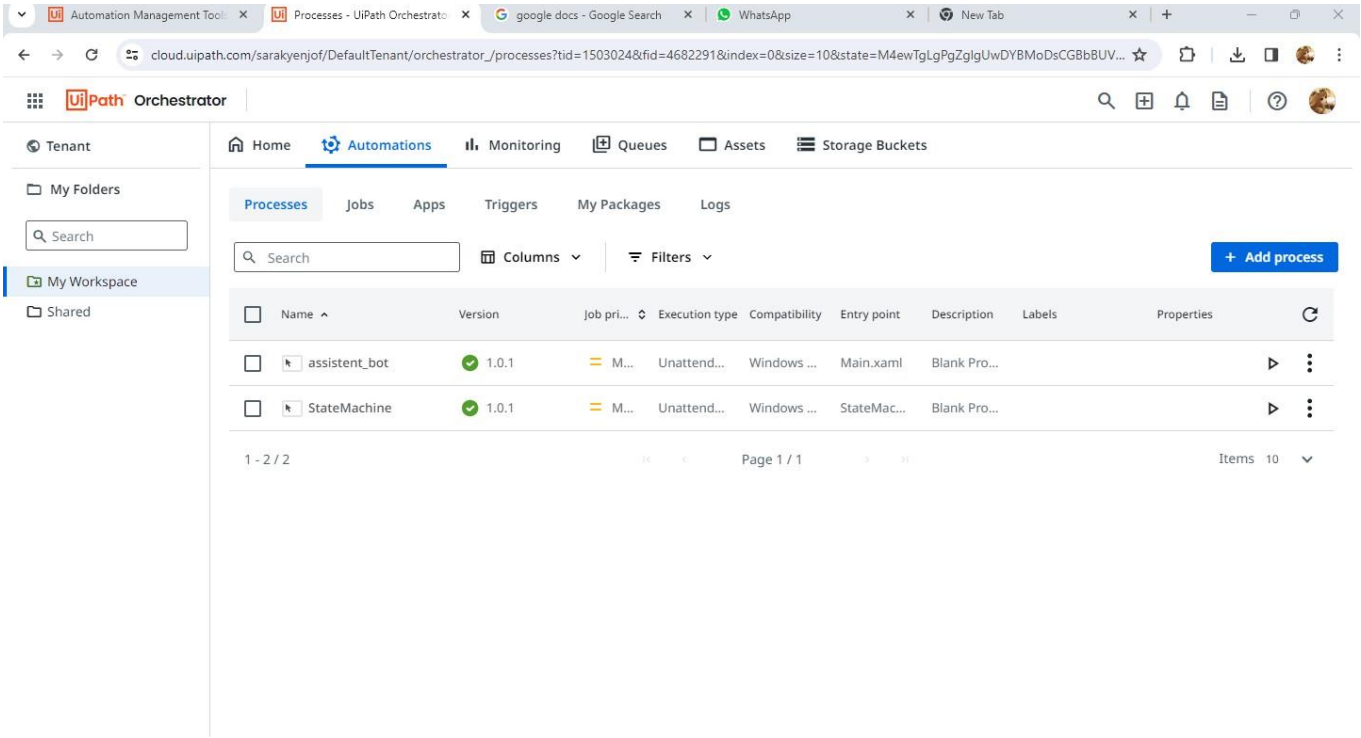
Automation Management Tool
Processes - UiPath Orchestrato
google docs - Google Search
WhatsApp
New Tab
cloud.uipath.com/sarakyenjof/DefaultTenant/orchestrator_/processes?tid=1503024&fid=4682291&index=0&size=10&state=M4ewTgLgPgZglgUwDYBMoDsCGBbBUV...
UiPath Orchestrator
Tenant
My Folders
Search
My Workspace
Shared
Home
Automations
Monitoring
Queues
Assets
Storage Buckets
Processes
Jobs
Apps
Triggers
My Packages
Logs
Search
Columns
Filters
+ Add process
Name
Version
Job pri...
Execution type
Compatibility
Entry point
Description
Labels
Properties
assistent_bot
1.0.1
M...
Unattend...
Windows ...
Main.xaml
Blank Pro...
StateMachine
1.0.1
M...
Unattend...
Windows ...
StateMac...
Blank Pro...
1 - 2 / 2
Page 1 / 1
Items 10

OUTPUT:

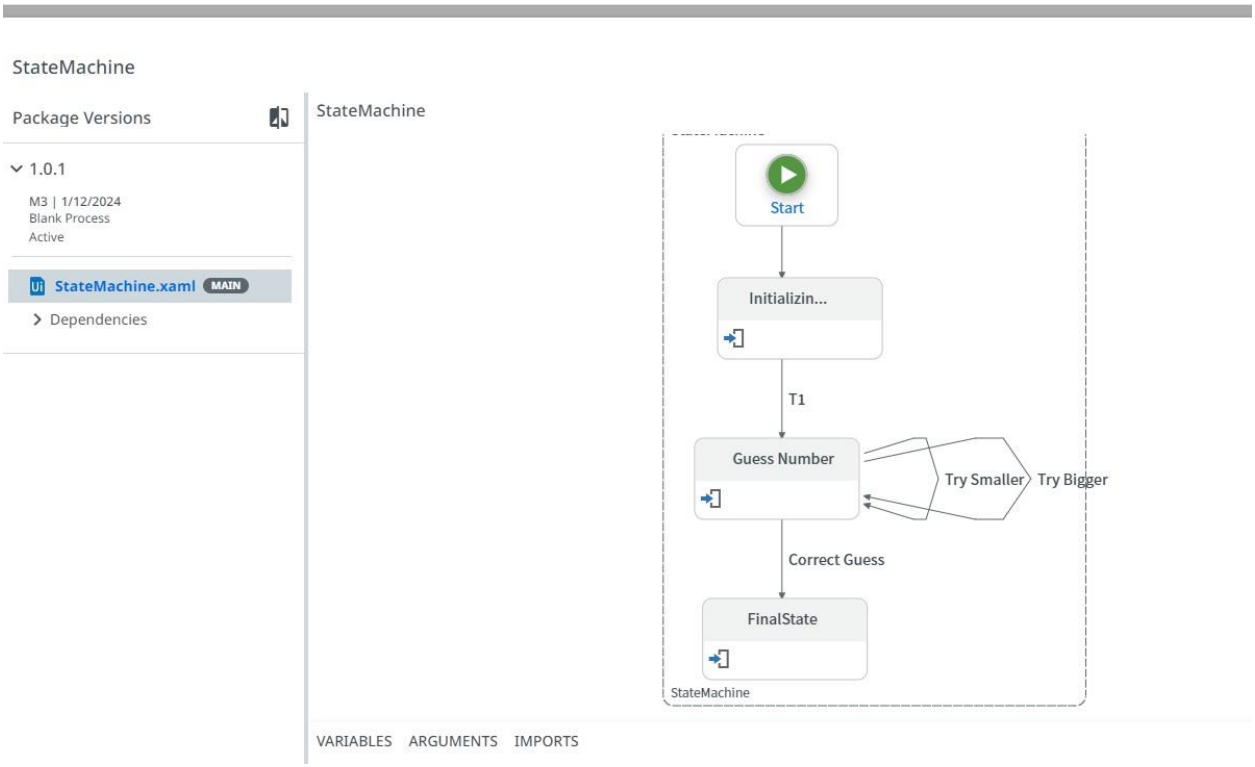
StateMachine
Package Versions
1.0.1
M3 | 1/12/2024
Blank Process
Active
StateMachine.xaml
MAIN
Dependencies
StateMachine
Start
Initializin...
T1
Guess Number
Try Smaller
Try Bigger
Correct Guess
FinalState
StateMachine
VARIABLES
ARGUMENTS
IMPORTS