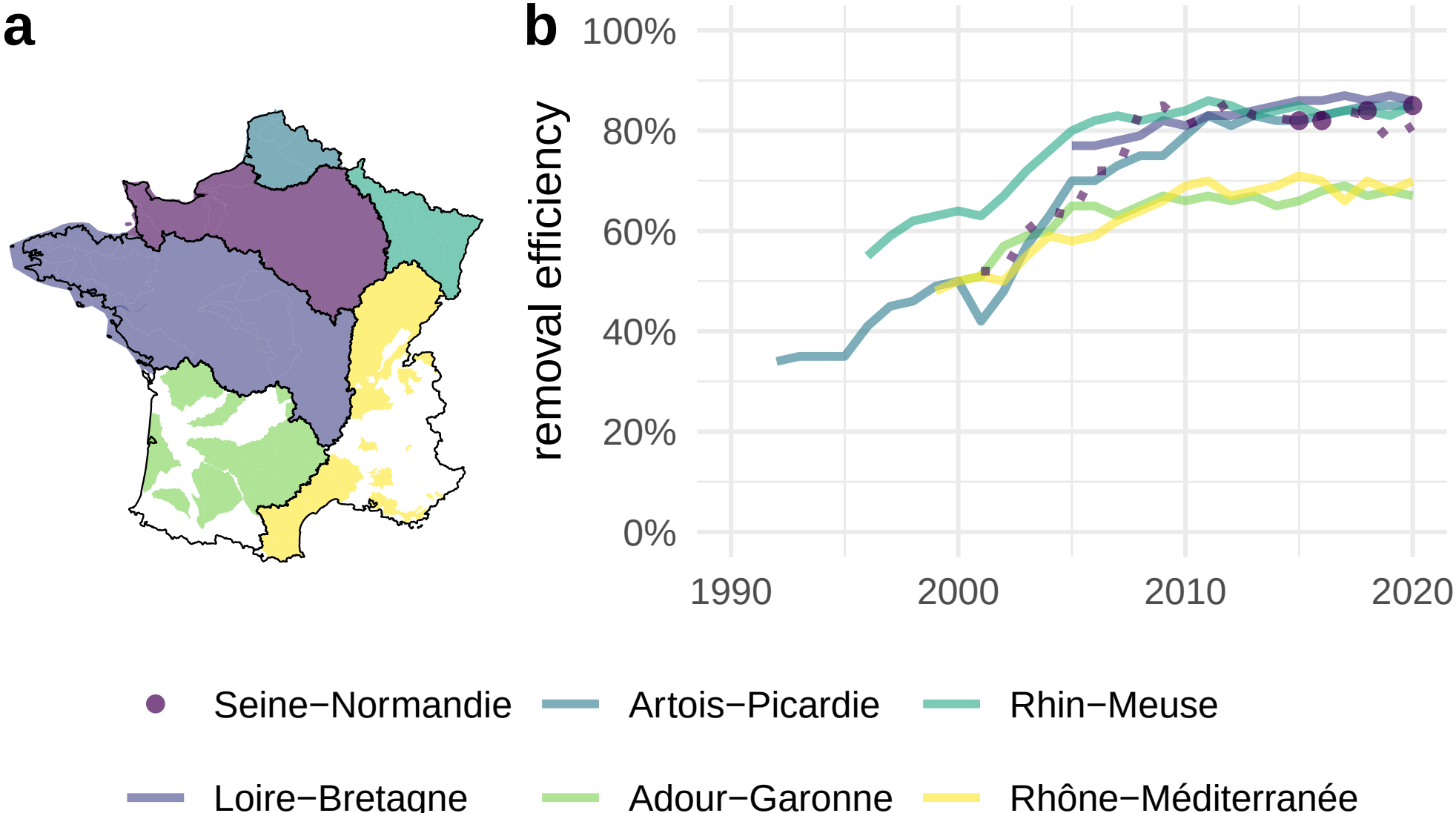
a
b
100%
80%
60%
40%
20%
0%
removal efficiency
1990
2000
2010
2020
Seine−Normandie
Artois−Picardie
Rhin−Meuse
Loire−Bretagne
Adour−Garonne
Rhône−Méditerranée