VIETNAM GENERAL CONFEDERATION OF LABOUR
TON DUC THANG UNIVERSITY
FACULTY OF INFORMATION TECHNOLOGY

HUYNH NHAT HUY

WEB CRAWLING: TECHNIQUES, CHALLENGES AND ETHICAL CONSIDERATIONS.

MIDTERM ESSAY
INFORMATION TECHNOLOGY

HO CHI MINH CITY, YEAR 2025

VIETNAM GENERAL CONFEDERATION OF LABOUR (size 14)
TON DUC THANG UNIVERSITY (Bold, size 14)
FACULTY OF … (BOLD, size 14)

HUYNH NHAT HUY- 523C0012

WEB CRAWLING:

TECHNIQUES, CHALLENGES

AND ETHICAL CONSIDERATIONS.

MIDTERM ESSAY

INFORMATION TECHNOLOGY

Advised by
Prof., Dr. Mai Van Manh

HO CHI MINH CITY, YEAR 2025

ACKNOWLEDGMENT

I sincerely thank Prof. Dr. Mai Van Manh for her invaluable guidance and unwavering support throughout the course of this research. Her expertise, insightful feedback, and constant encouragement have been instrumental in shaping this work.

I would also like to extend my gratitude to the faculty and staff at Ton Duc Thang University, whose commitment to academic excellence provided a nurturing environment for this study. Special thanks go to my colleagues and fellow students for their constructive discussions and shared enthusiasm for exploring the challenges and opportunities in web crawling and scraping.

Ho Chi Minh City, day 29 month 3 year 2025

Author

HUY

HUYNH NHAT HUY

DECLARATION OF AUTHORSHIP

I hereby declare that this thesis was carried out by myself under the guidance and supervision of Prof., Dr. Mai Van Manh; and that the work and the results contained in it are original and have not been submitted anywhere for any previous purposes. The data and figures presented in this thesis are for analysis, comments, and evaluations from various resources by my own work and have been duly acknowledged in the reference part.

In addition, other comments, reviews and data used by other authors, and organizations have been acknowledged, and explicitly cited.

I will take full responsibility for any fraud detected in my thesis. Ton Duc Thang University is unrelated to any copyright infringement caused on my work (if any).

Ho Chi Minh City, day month year

Author

HUY

Huynh Nhat Huy

WEB CRAWLING:
TECHNIQUES, CHALLENGES
AND ETHICAL CONSIDERATIONS.

ABSTRACT

Web crawlers, also known as **spiders**, systematically navigate and extract data from web pages to facilitate information discovery and analysis. While widely used for **content aggregation, SEO optimization, and market research**, web crawling also presents **technical, ethical, and legal challenges**.

This paper explores the **fundamental principles of web crawling**, including **crawling logic, URL selection, data extraction, and handling dynamic content**. Key technical challenges such as **JavaScript rendering, CAPTCHA mechanisms, rate limiting, and storage constraints** are analyzed alongside strategies to overcome them, including **headless browsers, proxy rotation, and adaptive throttling**. The ethical and legal considerations of web crawling are also discussed, emphasizing **data privacy, compliance with robots.txt, intellectual property concerns, and regulations such as GDPR and CCPA**.

Furthermore, this study examines **real-world use cases** of web crawling, including its application in **content aggregation, digital marketing, academic research, cybersecurity, and big data analytics**. By leveraging **machine learning and cloud-based web scraping architectures**, organizations can enhance **scalability and efficiency** while ensuring **compliance with ethical and legal standards**.

The paper concludes by highlighting the **future of web crawling**, emphasizing **AI-driven crawling, reinforcement learning for adaptive prioritization, and improved techniques for handling JavaScript-heavy websites and deep web content**. Ultimately, responsible web crawling requires a **balance between technological advancement and ethical responsibility**, ensuring sustainable data collection practices in the evolving digital landscape.

CONTENTS

1.1 Title Page
1.2 Acknowledgment
1.3 Declaration of Authorship
1.4 Abstract

I. INTRODUCTION
2.1 Reason for Choosing the Topic
2.2 Target Implementation
2.3 Object and Scope of the Study
2.4 Research Method
2.5 Practical Significance

II. CORE CONCEPTS AND WEB CRAWLERS' ARCHITECTURE
3.1 Fundamental Concepts
3.2 Web Crawler Logic & Architecture
3.2.1 Seed URLs and Link Discovery
3.2.2 URL Queue and Prioritization
3.2.3 Fetching Web Pages
3.2.4 Parsing HTML
3.2.4.1 HTML Parsing Techniques
3.2.4.2 Handling robots.txt
3.3 Technical Challenges
3.3.1 Dynamic Content & JavaScript Rendering
3.3.2 Frequent Website Structure Changes
3.3.3 CAPTCHA and Anti-Bot Mechanisms
3.3.4 IP Blocking & Rate Limiting
3.3.5 Handling AJAX and API Restrictions
3.3.6 Data Deduplication and Storage Issues

III. ETHICAL AND LEGAL CHALLENGES IN WEB CRAWLING
4.1 Ethical Challenges
4.1.1 Data Privacy
4.1.2 Server Overload and Disruption
4.1.3 Data Ownership and Content Misuse
4.2 Legal Challenges

IV. USE CASES OF WEB SCRAPING
5.1 Content Aggregation
5.2 News and Article Aggregation
5.3 Social Media Data Collection
5.4 E-commerce Product Aggregation
5.5 SEO and Digital Marketing
5.5.1 Website Ranking and Keyword Tracking

5.5.2 Competitor Analysis and Digital Advertising
5.5.3 Web Traffic and Performance Monitoring
5.6 Research and Data Science
5.6.1 Academic Research and Data Collection
5.6.2 Sentiment Analysis and Predictive Modelling
5.7 Big Data Applications and Cloud-Based Web Scraping
5.8 Cybersecurity and Fraud Detection
5.8.1 Threat Intelligence and Dark Web Monitoring
5.8.2 Compliance and Legal Considerations

V. DESIGNING AND IMPLEMENTING A BASIC CRAWLER WITH VARIOUS FRAMEWORKS
6.1 Project Overview
6.2 Key Architectural Components
6.2.1 Technologies Used
6.2.2 User Interface (UI) with PyQt6
6.2.3 Web Automation with Selenium
6.2.4 Data Extraction and Organization
6.2.5 Scalability and Extensibility

VI. RESEARCH METHOD
7.1 Research Approach
7.2 Data Collection
7.3 Implementation Process

VII. DATA ANALYSIS
8.1 Overview of Experimental Results
8.2 Key Findings
8.3 Implications for Further Development

VIII. CONCLUSION
9.1 Summary of Findings
9.2 Thesis Development
9.3 Limitations and Future Work
9.4 Final Thoughts

IX. REFERENCES

I. INTRODUCTION

1. Reason for choosing the topic.

An overwhelming amount of data being generated daily. Organizations, researchers, and businesses rely on automated data collection techniques to extract and analyze valuable web information. Web crawling, a core technology behind search engines, data mining, and business intelligence, enables systematic navigation, indexing, and retrieval of web content. This research aims to explore the fundamental architecture, challenges, and ethical considerations of web crawling, emphasizing its importance in modern digital applications.

2. Target Implementation.

The primary objective of this study is to analyze the architecture and technical workings of web crawlers, including crawling logic, URL prioritization, HTML parsing, and robots.txt handling. The research will also examine large-scale crawling challenges, proposing solutions such as proxy rotation, headless browsers, and cloud-based infrastructures. Furthermore, ethical and legal considerations will be addressed to ensure responsible crawling practices.

- Additionally, this study includes a practical demonstration of a custom-built web crawler. The demonstration will showcase:
- The crawler's ability to navigate and extract structured data from multiple web pages.
- Handling dynamic content and overcoming JavaScript-based loading challenges.
- Techniques for bypassing common anti-bot mechanisms while maintaining ethical compliance.
- Storing and processing collected data efficiently.

3. Object and Scope of the Study.

This study focuses on the design and implementation of web crawlers, covering key aspects such as:

- Web crawler architecture and logic.
- Techniques for handling dynamic content and JavaScript-heavy pages.
- Challenges related to anti-bot mechanisms and IP blocking.
- Ethical and legal considerations in compliance with GDPR and CCPA regulations.
- Real-world applications in SEO, content aggregation, cybersecurity, and academic research.
- Practical implementation and demonstration of a custom-built web crawler.

4. Research Method.

The research will employ a combination of theoretical analysis and practical experimentation. It will include a literature review of existing web crawling techniques, case studies of popular web crawlers, and hands-on testing of various tools such as Puppeteer, Selenium, and Playwright. Data collection methods will involve simulation modeling to evaluate different crawling strategies and their effectiveness in real-world scenarios.

Furthermore, a practical demonstration of a custom-built web crawler will be conducted. The demonstration will involve:

- Developing a Python-based web crawler using various frameworks.
- Testing the crawler on different types of websites, including static and dynamic pages.
- Implementing solutions to handle CAPTCHAs, AJAX content, and rate-limiting restrictions.
- Evaluating the efficiency of the crawler in terms of speed, accuracy, and data integrity.

5. Practical Significance.

Understanding web crawling technology is crucial for various fields, including search engine optimization (SEO), data analytics, and cybersecurity. This study aims to provide insights into:

- Efficient web crawling strategies for large-scale data extraction.
- Solutions for overcoming technical challenges such as CAPTCHA and AJAX-loaded content.
- Ethical guidelines for responsible web crawling, ensuring compliance with legal regulations.
- Applications of web crawling in diverse domains, from business intelligence to academic research.
- Practical demonstration of a web crawler, offering real-world insights into its implementation and performance.

By addressing both technical and ethical aspects, along with a hands-on demonstration, this research contributes to the ongoing development of responsible and effective web crawling methodologies in the evolving landscape of automated data retrieval.

I. CORE CONCEPTS AND WEB CRAWLERS' ARCHITECTURE.

Web crawling is the foundational process behind search engines, data aggregation tools, and web analytics platforms. It involves systematically navigating the web, extracting useful data, and ensuring compliance with ethical and legal guidelines.

1. Fundamental Concepts

First things first, web crawling difers from web scraping, which focuses on extracting specific data points.

The core function of a web crawler traverses the web is systematically discover, visit, and index web pages and analysing structured and unstructured content.

2. Web Crawler Logic & Architechure

A web crawler, also known as a web spider, starts with an initial set of URLs (seed URLs) and follows hyperlinks to discover new pages. The crawling process involves several key steps:

a. Seed URLs and Link Discovery

The crawler begins with a predefined list of URLs, often sourced from a sitemap or manually curated list.

As it fetches each page, it extracts internal and external links, adding them to a frontier queue for further crawling.

Search engines such as Google prioritize crawling based on domain authority and content relevance

b. URL Queue and Prioritization

Crawlers maintain a queue of URLs to be visited, prioritizing them based on domain authority, freshness, or predefined rules.

Strategies for URL prioritization include:

Depth-first vs. breadth-first traversal: Determines whether the crawler follows deep site structures or explores widely.

Content freshness: Prioritizing recently updated pages.

PageRank-based selection: Weighting URLs based on their importance in a website's structure.
Search engines like Google use advanced ranking algorithms to determine which URLs to crawl more frequently.

c. **Fetching Web Pages.**

Once a URL is selected, the crawler sends an HTTP request (GET request) to retrieve the page's HTML content.
Responses are handled based on HTTP status codes:
200 OK → Page retrieved successfully.
403 Forbidden / 401 Unauthorized → Access is restricted (may require authentication).
404 Not Found → The page does not exist.
503 Service Unavailable → The server is overloaded (the crawler may retry later).

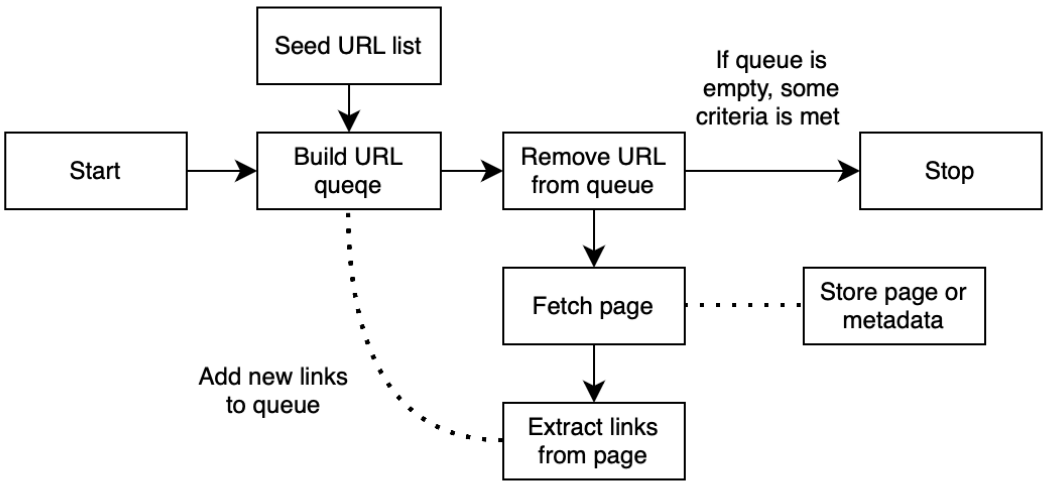

II.2.c.1. A diagram of the internal workings of a typical web crawler.

Chaulagain et al. (2017) note that cloud-based crawling architectures can improve scalability by distributing crawling requests across multiple virtual machines, reducing load on any single system.

3. **Parsing HTML**

Once a page is retrieved, the crawler must extract relevant data by analyzing its HTML structure.

HTML Parsing Techniques.

DOM Parsing (Document Object Model): Converts the HTML into a structured tree format, allowing precise element selection.

Regular Expressions (Regex): Used to identify pattern-based data such as emails, phone numbers, and dates.

CSS Selectors and XPath: Enable fine-grained extraction of data from elements like , , and <table>.

4. **Handling robots.txt**

The robots.txt file acts as a gatekeeper, defining which parts of a website crawlers can and cannot access.

a. Understanding robots.txt

Located at https://example.com/robots.txt,

this file provides crawling directives using:

```
User-Agent: *
Disallow: /private/
Allow: /public/
Sitemap: https://example.com/sitemap.xml
```

- Disallow → Blocks crawlers from specific directories.
- Allow → Grants permission to specific pages.
- Sitemap → Helps crawlers efficiently navigate the site.

Respecting robots.txt is an ethical best practice, but it is not legally binding in most jurisdictions.

5. **Technical Challenges**

1. **Dynamic Content & JavaScript Rendering**

Traditional web crawlers extract static HTML content but cannot process dynamically loaded elements.
Many websites fetch data via AJAX (Asynchronous JavaScript and XML), meaning essential content loads after the initial HTML request.

And we could remedy those problems by using the following:
Headless Browsers (Puppeteer, Selenium, Playwright): Simulate human browsing behavior, executing JavaScript before parsing content.
Dynamic Rendering Services (Rendertron, Splash): Pre-load JavaScript-heavy pages and serve rendered HTML to crawlers.
Using APIs Instead of Scraping: If available, fetching structured data from an API is more efficient than parsing dynamic content.

2. **Frequent Website Structure Changes**
   Websites regularly update their layouts, HTML elements, and APIs. Even minor changes can break crawlers.

   Solutions:
   Implement XPath or CSS selector validation to detect changes automatically.
   Use Machine Learning (ML)-based adaptive scrapers that can recognize new patterns.

3. **CAPTCHA and Anti-Bot Mechanisms**
   Deploy various techniques to block automated crawlers and prevent excessive data extraction.

Common Anti-Bot Techniques

- CAPTCHAs: Challenge-response tests to differentiate humans from bots.

- IP Rate Limiting: Restricts the number of requests from a single IP address.

- User-Agent Detection: Blocks known bot signatures.

- Honeypots: Hidden links that only bots follow, allowing website owners to detect unauthorized crawling (Sirisuriya, 2015).

Solutions

- User-Agent Rotation: Mimic different browsers to avoid detection.

- Rotating Proxies (Residential, Datacenter, SOCKS5): Distribute requests across multiple IPs.

- CAPTCHA Solvers (2Captcha, Anti-CAPTCHA APIs): Automate

- CAPTCHA-solving processes.

  Throttle Requests: Slow down crawling to avoid triggering rate limits

  Example: Amazon and LinkedIn employ aggressive anti-bot measures, requiring advanced techniques to bypass their restrictions (Chaulagain et al., 2017).

4. **IP Blocking & Rate Limiting**

   Websites block IPs that send too many requests in a short period.

Solutions:

Use rotating proxy networks (e.g., Bright Data, ScraperAPI).

Implement request throttling and respect site rate limits.

5. **Handling AJAX and API Restrictions**

   Many sites load data asynchronously using AJAX or restrict access via APIs.

Solutions:

Use network interception tools (e.g., Chrome DevTools, mitmproxy) to analyze API calls.

Fetch API data directly if permitted, instead of scraping rendered content.

6. **Data depluplication and Storage Issues**

   Large-scale crawlers can collect redundant or inconsistent data.

   Solutions:

   Use hash-based deduplication to remove duplicate records.

   Store data in scalable NoSQL databases (MongoDB, Elasticsearch).

II. ETHICAL AND LEGAL CHALLENGES THAT COMES CRAWLING THE WEB

Web crawling, while essential for data retrieval and search engine indexing, comes uith numerous legal, and ethical challenges.

Below are the primary obstacles encountered during web crawling.

6. Ethical Challenges

1. Data Privacy.

One of the primnary concerns of web crawling is **data privacy**. Many websites contain personal user data, and while public web pages are legally accessible, scraping them without consent from the users raises **moral dilemmas.** For instance, social media platforms often include publicly visible content, but users may not be aware that their posts, comments, or images are being collected for analysis. In cases where data is used for market research, surveillance. Or personal profiling, the ethical implications become even more pressing.

2. Server overload and disruption.

Another ethical issue is server overload and disruption. Excessive crawling can be straining to a website's infrastructure, potentially slowing down performance or even causing server crashes. This is particularly problematic for smaller websites with limited hosting capabilities.

3. **Data ownership and content misuse.**

A further challenge lies in **data ownership and content misuse**. Web crawling allows organizations to extract valuable insights from competitors, research institutions, and media outlets. However, when scraped data is republished, **intellectual property rights** may be violated.

7. Legal Challenges

The legal landscape surrounding web crawling is complex, as data protection laws and website policies vary across jurisdictions. One of the most well-known cases is hiQ Labs vs. LinkedIn (2017), where LinkedIn attempted to block hiQ Labs from scraping publicly available user profiles. The court initially ruled in favor of hiQ, stating that publicly accessible data should remain open for collection. However, this case set a precedent for legal ambiguity, as later rulings emphasized LinkedIn's right to enforce its terms of service against unauthorized data extraction.

Regulations such as the General Data Protection Regulation (GDPR) in Europe and the California Consumer Privacy Act (CCPA) impose strict guidelines on data collection. Web crawlers that store or process personal information without user consent may violate these laws, leading to legal repercussions. Organizations must ensure that their crawling practices comply with privacy regulations, including providing transparency and obtaining explicit consent when necessary.

Additionally, many websites outline anti-crawling policies in their robots.txt files and terms of service agreements. While robots.txt is not legally binding, violating terms of service by bypassing access restrictions can result in lawsuits or cease-and-desist orders. For example, companies like Facebook and Amazon have actively pursued legal action against web crawlers that scrape user data for commercial purposes.

Conclusion

Web crawling is a **powerful but complex** process, requiring a balance of **legal compliance, and ethical responsibility**.

Best Practices for Ethical Web Crawling:

- Follow **robots.txt** rules.
- Implement **throttling and rate limits**.
- Avoid scraping **sensitive or copyrighted data**.
- Use **official APIs whenever possible**.

Future trends include **AI-driven adaptive crawling, reinforcement learning, and improved anti-detection methods**. However, the ethical debate around web scraping will continue as regulations evolve.

III. USE CASES OF WEB SCRAPING

Content aggregation involves collecting and organizing vast amounts of data from various sources to provide a structured and easily accessible format. This is particularly useful in media, e-commerce, and consumer analytics.

1. Content Aggregation.

Refers to the process of collecting and organizing data from multiple sources into a single platform for easy access and analysis. Web scraping plays a crucial role in automating this process.

a. News and Article Aggregation

News aggregation platforms rely on web scraping to continuously pull articles from different media outlets, ensuring that users have access to the latest updates in one place. Google News, Flipboard, and Feedly exemplify this practice by gathering and categorizing articles from thousands of sources.

Academic researchers also benefit from news scraping. For instance, machine learning and natural language processing (NLP) techniques enhance automated content filtering and topic classification, allowing for real-time news analysis and monitoring of global events.

Moreover, scraping public news sources supports crisis management efforts by providing governments and NGOs with up-to-date information on emerging issues such as natural disasters, political unrest, and pandemics

b. Social Media Data Collection

Social media platforms generate an immense volume of data daily, making them an invaluable resource for sentiment analysis, consumer behavior studies, and political forecasting. Businesses leverage web scraping to analyze brand perception, customer feedback, and viral trends by extracting posts, comments, and reactions from platforms like Twitter, Facebook, and LinkedIn.

For example, during the COVID-19 pandemic, researchers used web scraping to collect and analyze tweets, identifying shifts in public sentiment toward health policies and vaccinations. Similarly, political analysts utilize scraping to assess election campaign performance based on social media engagement.

c. E-commerce Product Aggregation

Web scraping plays a pivotal role in e-commerce intelligence, particularly in tracking product prices and consumer reviews. Companies use automated scrapers to monitor competitor pricing and adjust their own prices accordingly, ensuring competitive advantage in real time.

Price comparison websites like Google Shopping and PriceGrabber rely on web scraping to provide consumers with the best deals across multiple platforms. This practice improves market transparency, allowing buyers to make informed purchasing decisions.

Additionally, web scraping enables businesses to analyze product reviews and ratings, helping them refine marketing strategies and improve customer satisfaction.

2. Search Engine Optimization (SEO) and Digital Marketing.

In the digital marketing landscape, web scraping is indispensable for gathering insights into website rankings, keyword trends, and competitor strategies.

a. Website Ranking and Keyword Tracking

SEO professionals utilize web scraping to monitor their website's search engine result page (SERP) rankings, track keyword performance, and analyze backlink

structures. By collecting and analyzing this data over time, businesses can adjust their content strategies to improve search visibility.
Google's own search engine relies on sophisticated web crawlers to index and rank web pages.

And businesses use similar crawling techniques on a smaller scale to extract ranking data and refine their digital marketing efforts.

b. Competitor Analysis and Digital Advertising

Understanding competitors' online presence is crucial for developing effective marketing strategies. Web scraping enables businesses to track competitor websites, uncover meta tags, ad placements, and social media engagement.

Companies also monitor pay-per-click (PPC) advertising trends by scraping ad copies from Google Ads and Facebook Ads. Marketers use this data to optimize their advertising spend, ensuring maximum return on investment (ROI).

c. Web Traffic and Performance Monitoring

Web scraping is widely used to track website performance metrics, such as organic traffic, click-through rates (CTR), and bounce rates. By analyzing this data, companies can fine-tune their user experience, optimize page load speeds, and improve engagement.

Businesses leverage scraped web traffic statistics to identify content gaps and adjust their SEO strategies accordingly.

3. Research and Data Science

a. Academic Research and Data Collection

In academia, web scraping is commonly used to compile research datasets from open-access journals, scientific publications, and university websites. By automating data collection, researchers can focus on data analysis and hypothesis testing, reducing the time spent on manual data gathering.

For example, web scraping supports social science research, enabling the collection of diverse datasets for trend analysis and behavioral studies.

b. Sentiment Analysis and Predictive Modelling

Web scraping plays a significant role in natural language processing (NLP) and machine learning applications. Businesses and researchers use scraped data to analyze customer sentiment, forecast trends, and build predictive models.

For instance, financial analysts scrape stock market news and social media discussions to predict stock price movements. Real-time sentiment analysis of tweets correlated with market fluctuations, enabling investors to make data-driven decisions.
Similarly, scraping movie reviews from sites like IMDb and Rotten Tomatoes provides data for AI-powered recommendation systems.

c. **Big Data Applications and Cloud Based Web-Scraping**
As web data grows exponentially, big data frameworks have been integrated with web scraping to handle large-scale data extraction. Chaulagain et al. (2017) examine cloud-based web scrapers that leverage Amazon Web Services (AWS) to process and store high-volume datasets efficiently. Cloud-based scrapers offer scalability, allowing companies to extract structured and unstructured data from millions of web pages without overloading local systems. Bahrami et al. (2015) proposed a distributed cloud-based web crawler that improves performance and scalability in big data applications.

4. Cybersecurity and Fraud Detection

Web scraping also has applications in cybersecurity, particularly in threat intelligence, fraud detection, and compliance monitoring.

a. Threat Intelligence and Dark Web Monitoring

Security researchers use web scraping to monitor data breaches, phishing scams, and dark web activities. Organizations can track compromised credentials and detect potential cybersecurity threats before they escalate.
Web scraping's role in malware detection and cybersecurity risk assessment, demonstrating how automated data collection helps businesses proactively mitigate risks.

b. Compliance and Legal Considerations

Regulatory compliance is a major concern for businesses engaged in web scraping. Websites increasingly enforce robots.txt policies and legal restrictions, making it essential for companies to ensure ethical scraping practices.

Companies must navigate these challenges carefully to avoid intellectual property violations.

In conclusion

Web scraping is a powerful and versatile technology that facilitates content aggregation, SEO optimization, and data-driven research. By automating data collection, businesses and researchers can uncover valuable insights, enhance decision-making, and gain competitive advantages.

However, ethical considerations and legal compliance remain critical in the responsible use of web scraping. Future developments in AI-powered web scraping and cloud-based architectures will further enhance the efficiency and scalability of automated data extraction.

IV. DESIGNING AND IMPLEMENTING A BASIC CRAWLER WITH VARIOUS FRAMEWORKS.

This project is a fully functional web crawler with PyQt based GUI, designed to scrape web pages for useful information in a structured manner.

The project is implemented as a desktop application, it serves as a “website” demonstration by showcasing key concepts in web scraping, data extraction, and user interface design.

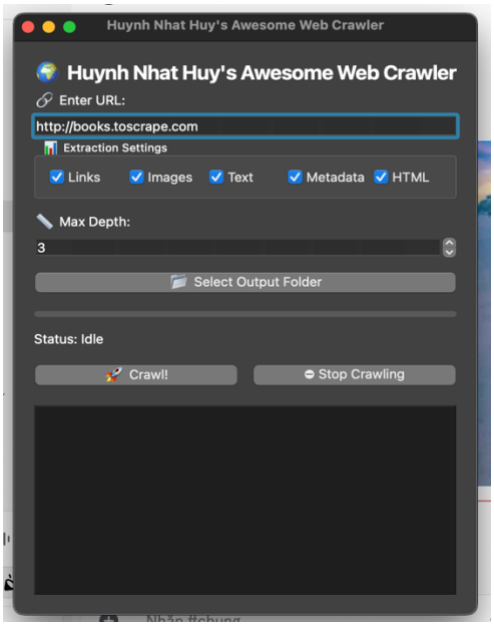

Image V.1. My web crawler’s startup interface.

In contrast to traditional crawling methods that use simple HTTP request libraries, this crawler leverages Selenium to render pages—ensuring that even JavaScript-heavy pages are processed correctly.

The crawler adopts a breadth-first strategy, enqueuing discovered URLs and processing them one by one up to a user-defined depth.

The primary purpose of this application is to showcase advanced web crawling techniques using Selenium for handling dynamic content by extracting links, images, text, metadata, and HTML from websites while allowing users to customize the URL, crawling depth and output settings while organizing the extracted data systematically in both a file system hierarchy and an SQLite database.

.

To provide an interactive and responsive GUI using PyQt6.

To organize and store crawled data i**Target Audience:**

Developers and computer science students interested in web scraping.

Researchers and data analysts who require automated data extraction tools

Instructors seeking practical examples of integrating web technologies.

1. Key Architechual Components

Technologies Used:

Python as the primary language.

PyQt6 for the GUI.

Selenium WebDriver allows my code to interact with a web browser—in this case, a headless version of Chrome. A headless browser runs without a graphical user interface, making it faster and more suitable for automated tasks like web crawling with numerous key functions like Browser Automation, Dynamic Content Handling, and Element Extraction.

SQLite3 for persistent data storage.

Requests for downloading image files.

WebDriver Manager for automatic ChromeDriver setup.

a. User Interface (UI) with PyQt6:

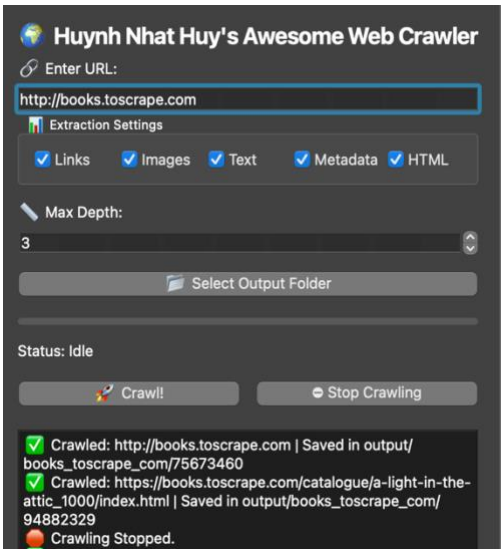

Image V.1a.1. My web crawler's User Interface in example usage.

Customizable Extraction: The UI allows users to choose which website and what data to extract (links, images, text, metadata, raw HTML).

Control Parameters: Users can specify the maximum crawling depth and output folder, giving them fine-grained control over the crawl.

Real-Time Feedback: The progress bar and status messages (e.g., "Now Running...") inform the user of ongoing activity, while the stop button provides a mechanism to halt the process if necessary.

b. Web Automation with Selenium:

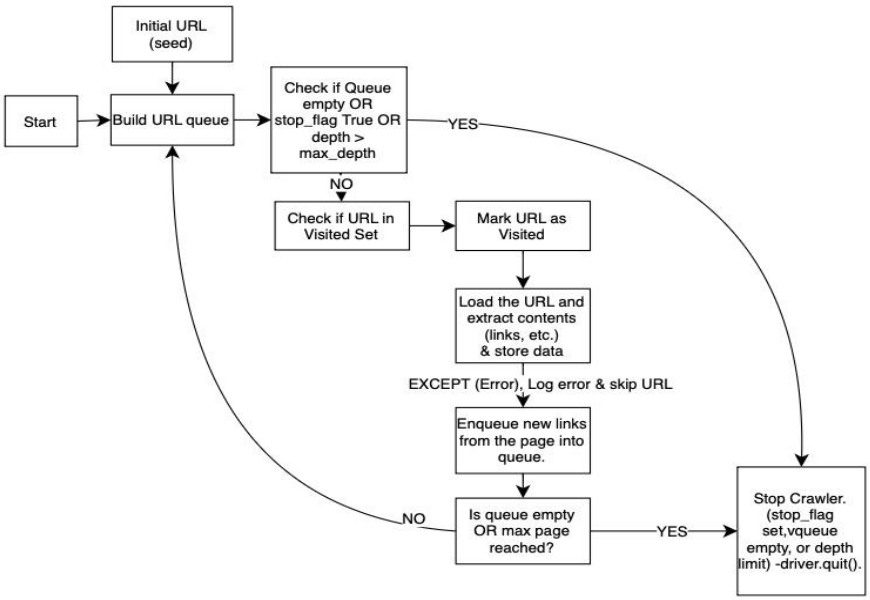

Image V.1.b.1. My web crawler's flowchart of the crawling process, complete with fault tolerance features

Dynamic Content Handling: using Selenium to drives a headless browser to load and render pages fully before extraction, which is crucial for modern dynamic websites.

Crawling Logic: Uses a queue to manage URLs and a set to track visited URLs, preventing duplicate visits.

Fault Tolerance: In the event of errors (e.g., connection issues, missing elements), the crawler logs the error and moves on, a necessary feature in scalable and distributed environments.

c. Data Extraction and Organization:

Records crawled URLs and page titles, enabling efficient tracking and retrieval.

Structured Data Extraction: The crawler extracts key data elements from each page and organizes them into a predefined folder structure.

File Organization: Data for each page is stored in its own folder (grouped by domain and a unique hash). Files are clearly named (e.g., title.txt, links.txt, images.txt, metadata.json) to ensure that the extracted content is easy to identify and use.

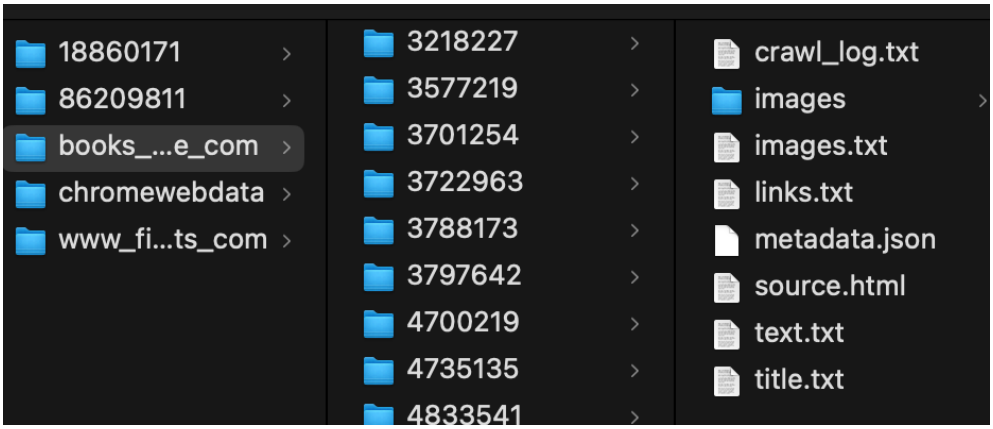

Image V.1.c.1. My web crawler's example folder tree for a typical web crawling session.

Database Logging: Each processed URL and its title are also logged into an SQLite3 database, providing a quick reference index of all crawled pages.

d. Scalability and Extensibility:

Queue-Based URL Management: Using a Python queue.Queue allows the crawler to maintain a manageable list of URLs to process, supporting a breadth-first search mechanism.

Custom Stop Mechanism: A dedicated "Stop Crawling" button sets a flag to gracefully halt the crawler, ensuring that it does not continue to consume resources unnecessarily.

Parallelizability Considerations: While our current implementation is single-threaded regarding the crawling engine (due to the sequential nature of Selenium rendering), the design can be extended to spawn multiple worker instances across distributed systems, reflecting the ideas presented in the paper regarding full distribution and fault tolerance.

In conclusion:

This project demonstrates a robust and fault-tolerant web crawler built with Python, Selenium, and PyQt6. The architecture ensures efficient data extraction by handling dynamic content and preventing duplicate processing, while the fault tolerance features guarantee that unexpected errors are logged and managed gracefully. The integrated flowchart illustrates the complete crawling process, including the error handling and stop conditions, providing a clear picture of how the crawler maintains stability and reliability.

This comprehensive approach not only makes the tool practical for research and data analysis but also serves as a strong example of integrating multiple technologies in a seamless, user-friendly application.

V. RESEARCH METHOD

1. Research Approach

This study adopts a literature-based and experimental research approach. A comprehensive review of academic papers, technical reports, and industry case studies was undertaken to understand the current state-of-the-art in web crawling, particularly with respect to handling dynamic content, Shadow DOM, and anti-bot mechanisms. The insights gained were then applied to the design and development of a versatile web crawler, which is intended to serve as a prototype product for real-world data extraction.

2. Data Collection

- Literature Review: Relevant publications were systematically reviewed to identify common challenges, best practices, and innovative solutions in web crawling. Sources included academic journals, conference papers, and industry white papers.

- Experimental Implementation: A custom web crawler was developed using Selenium with undetected-chromedriver to handle web contents. he crawler was tested on both static and dynamic pages, and its performance, reliability, and resistance to anti-crawl measures were evaluated.

3. Implementation Process

The development process involved:

Technology Selection: Based on the literature review, Selenium was chosen for its ability to render JavaScript and interact with Shadow DOM elements.

Crawler Development: A Python-based crawler was implemented to navigate websites, extract hyperlinks and text, and store the results in an SQLite database.

Testing and Optimization: The crawler was tested on various sites (e.g., Reddit, Hacker News, BBC News). Techniques such as dynamic scrolling, randomized delays, and Shadow DOM extraction were implemented. However, most attempts to bypass anti-crawling measures—such as user-agent rotation, proxy usage, and throttling—were unsuccessful on most mainstream websites, indicating the strength of current anti-bot defenses.

Evaluation: The efficiency, scalability, and limitations of the crawler were assessed to identify areas for further improvement.

VI. DATA ANALYSIS

1. Overview of Experimental Results

The experimental phase involved running the crawler on multiple websites to evaluate its data extraction capabilities. The performance metrics assessed included:

- Extraction Efficiency: The number of hyperlinks and text elements successfully retrieved.

- Handling of Dynamic Content: The crawler's ability to load and process JavaScript-driven elements and Shadow DOM.

- Resistance to Anti-Crawl Measures: The frequency of blocks or redirections, notably the inability to bypass many anti-crawling methods, which limited data extraction on a large amount of platforms. IE. Reddit, Google Scholar, LinkedIn,…

2. Key Findings

- Dynamic Content Handling: The crawler effectively loaded and parsed dynamic pages using Selenium, although the process was slower compared to API-based data collection.

- Shadow DOM Extraction: The integration of Shadow DOM handling allowed the extraction of hidden elements, increasing the overall volume of data.

- Anti-Crawl Challenges: Despite implementing techniques such as randomized delays and browser simulation, most attempts to bypass advanced anti-crawling measures failed. This limitation was most evident on platforms with robust bot-detection systems, reducing the amount of retrievable data.

- Data Redundancy and Quality: Although the crawler gathered a large number of links, a significant portion of the data was redundant or irrelevant, underscoring the need for post-crawl filtering and deduplication.

3. Implications for Further Development

The analysis indicates that while the prototype crawler can handle dynamic and Shadow DOM content, its effectiveness is hampered by stringent anti-crawl measures. Key implications include:

Need for Advanced Filtering: Future iterations must incorporate robust post-crawl filtering to eliminate redundancy and improve data quality.

Enhancement of Bypass Techniques: Continued research is required to develop more sophisticated methods to counter anti-crawling defenses.

Scalability Improvements: Distributed crawling and parallel processing could significantly boost throughput, especially when working within the constraints imposed by anti-bot technologies.

VII. CONCLUSION

1. Summary of Findings

This research has demonstrated that a literature-based and experimental approach is essential for understanding modern web crawling challenges. The developed crawler successfully navigated and extracted data from various websites, including those with dynamic content and Shadow DOM elements. However, the study also revealed that most attempts to bypass anti-crawling measures—such as randomized delays, user-agent rotation, and proxy techniques—were largely unsuccessful, highlighting a significant obstacle in automated data extraction.

2. Thesis Development

The findings support the hypothesis that while current web crawling technologies can be effective for data extraction, their performance is limited by increasingly sophisticated anti-bot measures. The research contributes to the field by providing insights into the practical limitations and challenges associated with modern web crawling, and it lays the groundwork for future innovations in bypassing these defenses.

3. Limitations and Future Work

The main limitations of this study include:

- Crawling Speed: Reliance on Selenium makes the crawling process slower compared to other methods.

- Anti-Crawling Measures: Robust anti-bot mechanisms significantly hinder data extraction, limiting the effectiveness of the crawler.

- Data Quality: The crawler often retrieves redundant or irrelevant information, necessitating better filtering techniques.

Future work should focus on:

- Developing More Effective Bypass Strategies: Investigating advanced proxy networks, machine learning models for behavior mimicry, and other novel techniques.

- Improving Processing Speed: Implementing distributed crawling and parallel processing techniques to enhance throughput.

- Enhanced Filtering and Deduplication: Refining post-crawl data processing to ensure high-quality, relevant results.

Final Thoughts

In conclusion, while the prototype web crawler demonstrates valuable capabilities in navigating and extracting data from dynamic websites, it also exposes significant challenges posed by modern anti-crawling defenses. The inability to fully bypass these methods underscores the need for further research and technological innovation. This study not only contributes to our understanding of web crawling but also sets the stage for future developments aimed at creating more resilient and efficient data extraction systems.

VIII. REFERENCES

- Google Developers. (n.d.). *Googlebot and Web Crawling Policies*. Retrieved from https://developers.google.com
- GDPR Compliance Regulations. (2023). Retrieved from https://gdpr-info.eu
- Scrapy Documentation. (n.d.). Retrieved from https://docs.scrapy.org
- **SCM de S Sirisuriya,** A Comparative Study on Web Scraping **(2015).**. Retrieved from http://192.248.104.6/handle/345/1051
- **Allíson Morgan,** Introduction to Web Crawling & Scraping (2018). Retrieved fr
- om https://medium.com/@allisonmorgan/short-essay-on-web-crawling-scraping-8abf1b232b65
- **Abigail Jones,** Is Web Crawling Legal and why? (2023). Retrieved from https://www.octoparse.com/blog/is-web-crawling-legal-well-it-depends
- **Casey Fiesler, Nathan Beard, Brian C.Keegan,** No Robots, Spiders, or Scrapers: Legal and Ethical Regulation of Data Collection Methods in Social Media Term of Service (2020).
- **Mine Dogucu & Mine Çetinkaya-Rundel**, Web Scraping in the Statistics and Data Science Curriculum: Challenges and Opportunities (2020). Retrieved from https://www.tandfonline.com/
- **Moaiad Ahmad Khder,** Web Scraping or Web Crawling: State of Art, Techniques, Approaches and Application (2021), Retrieved from https://homepage.divms.uiowa.edu/~psriniva/Papers/crawlingFinal.pdf
- **Thota, C., & Elmasri, R. (2021)**. *Sentiment Analysis of COVID-19 News Using Web Scraping Techniques. Retrieved from* https://www.researchgate.net/publication/352840001_Web_Scraping_of_COVID-19_News_Stories_to_Create_Datasets_for_Sentiment_and_Emotion_Analysis
- **Banerjee, A.** *Price Tracking and Market Research with Web Scraping* (2014) .Retrieved from *http://saucis.sakarya.edu.tr/en/pub/issue/79575/1309103*
- **Broucke, S., & Baesens, B. (2018)**. *Applications of Web Scraping in Data Science and Machine Learning.*
- **Chaulagain, R. et al. (2017)**. *Cloud-Based Web Scraping Architectures for Big Data Applications.*
- **Georgescu, A., & Smeureanu, I.** Cybersecurity Applications of Web Scraping and Semantic Web Technologies. **(2017)**.
- **M. Sunil Kumar& P. Neelima Design** and Implementation of Scalable, Fully Distributed Web Crawler for a Web Search Engine (2011) Rietrieved from: https://www.researchgate.net/publication/50946163_Design_and_Implementation_of_Scalable_Fully_Distributed_Web_Crawler_for_a_Web_Search_Engine