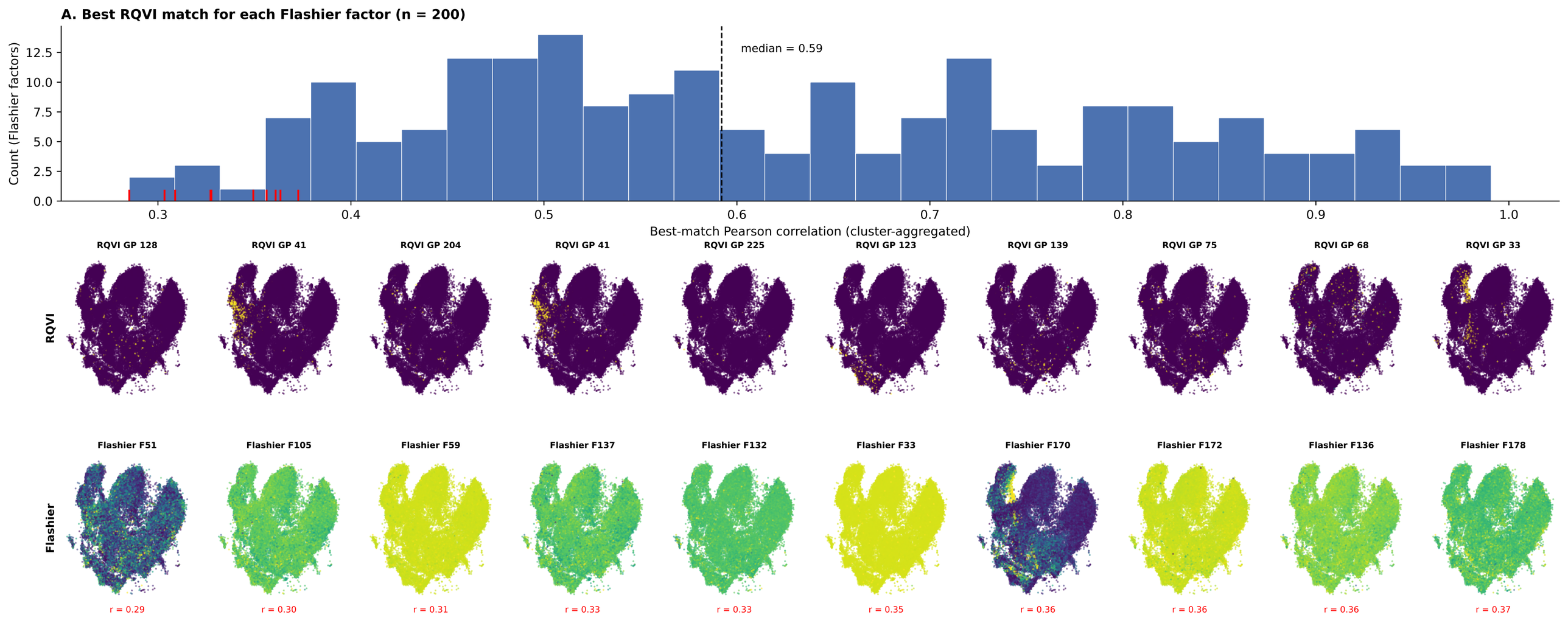
A. Best RQVI match for each Flashier factor (n = 200)
median = 0.59
Count (Flashier factors)
0.0
2.5
5.0
7.5
10.0
12.5
0.3
0.4
0.5
0.6
0.7
0.8
0.9
1.0
Best-match Pearson correlation (cluster-aggregated)
RQVI
RQVI GP 128
RQVI GP 41
RQVI GP 204
RQVI GP 41
RQVI GP 225
RQVI GP 123
RQVI GP 139
RQVI GP 75
RQVI GP 68
RQVI GP 33
Flashier
Flashier F51
Flashier F105
Flashier F59
Flashier F137
Flashier F132
Flashier F33
Flashier F170
Flashier F172
Flashier F136
Flashier F178
r = 0.29
r = 0.30
r = 0.31
r = 0.33
r = 0.33
r = 0.35
r = 0.36
r = 0.36
r = 0.36
r = 0.37