Zabbix

I- C'est quoi zabbix ?

ZABBIX

Zabbix est un logiciel qui supervise de nombreux paramètres réseaux ainsi que la santé et l'intégrité des serveurs. Zabbix utilise un mécanisme de notification flexible qui permet aux utilisateurs de configurer une base d'alerte e-mail pour pratiquement tous les événements. Cela permet une réponse rapide aux problèmes serveurs.

Ce qu'il surveille :

- des serveurs (CPU, RAM, disque, réseau)
- des équipements réseau (routeurs, switches)
- des machines virtuelles et des conteneurs
- des applications (base de données, service web)

Ce qu'il fait concrètement :

- Il collecte des métriques en temps réel
- Envoie des alertes par email ou SMS quand il y a un problème
- Il génère des graphiques et des tableaux de bord
- Il détecte des pannes automatiquement

II- Mise à jour le système

On va commencer par s'assurer que notre système est à jour:

```
# Sur Debian
sudo apt -y update && sudo apt upgrade && sudo apt full-upgrade && sudo apt autoclean
&& sudo apt clean
```

```
tifenn@sn2-zabbix-tifenn:~$ sudo apt -y update && sudo apt upgrade && sudo apt full-upgrade
 && sudo apt autoclean && sudo apt clean
Get:1 file:/etc/apt/mirrors/debian.list Mirrorlist [30 B]
Get:5 file:/etc/apt/mirrors/debian-security.list Mirrorlist [39 B]
Get:2 https://deb.debian.org/debian trixie InRelease [140 kB]
Get:3 https://deb.debian.org/debian trixie-updates InRelease [47.3 kB]
Get:4 https://deb.debian.org/debian trixie-backports InRelease [54.0 kB]
Get:6 https://deb.debian.org/debian-security trixie-security InRelease [43.4 kB]
Get:7 https://deb.debian.org/debian trixie/main Sources [10.5 MB]
Get:8 https://deb.debian.org/debian trixie/main amd64 Packages [9670 kB]
Get:9 https://deb.debian.org/debian trixie/main Translation-en [6484 kB]
Get:10 https://deb.debian.org/debian trixie-updates/main Sources [2788 B]
Get:11 https://deb.debian.org/debian trixie-updates/main amd64 Packages [5412 B]
Get:12 https://deb.debian.org/debian trixie-updates/main Translation-en [4096 B]
Get:13 https://deb.debian.org/debian trixie-backports/main Sources [159 kB]
Get:14 https://deb.debian.org/debian trixie-backports/main amd64 Packages [170 kB]
Get:15 https://deb.debian.org/debian trixie-backports/main Translation-en [131 kB]
Get:16 https://deb.debian.org/debian-security trixie-security/main Sources [137 kB]
Get:17 https://deb.debian.org/debian-security trixie-security/main amd64 Packages [108 kB]
99% [Waiting for headers]
```

III- Installation du serveur de base de données MariaDB

```
sudo apt install mariadb-server mariadb-client -y
```

```
tifenn@sn2-zabbix-tifenn:~$ sudo apt install mariadb-server mariadb-client -y
Installing:
  mariadb-client  mariadb-server

Installing dependencies:
  galera-4                  libhttp-date-perl           liburi-perl
  gawk                      libhttp-message-perl        lsof
  libcgi-fast-perl          libio-compress-brotli-perl  mariadb-client-core
  libcgi-pm-perl            libio-html-perl             mariadb-common
  libclone-perl             liblsof0                    mariadb-plugin-provider-bzip2
  libconfig-inifiles-perl   liblwp-mediatypes-perl      mariadb-plugin-provider-lz4
  libdbd-mariadb-perl       liblzo2-2                   mariadb-plugin-provider-lzma
  libdbi-perl               libmariadb3                 mariadb-plugin-provider-lzo
  libencode-locale-perl     libmpfr6                    mariadb-plugin-provider-snappy
  libfcgi-bin               libncurses6                 mariadb-server-core
  libfcgi-perl              libpcre2-posix3             mysql-common
  libfcgi0t64               libperl5.40                 perl
  libgdbm-compat4t64        libsigsegv2                 perl-modules-5.40
  libhtml-parser-perl       libsnappy1v5                pv
  libhtml-tagset-perl       libterm-readkey-perl        rsync
  libhtml-template-perl     libtimedate-perl
```

On va successivement démarrer , activer puis sécuriser mariaDB

```
sudo systemctl start mariadb
sudo systemctl enable mariadb
sudo mariadb-secure-installation
```

```
tifenn@sn2-zabbix-tifenn:~$ sudo mariadb-secure-installation

NOTE: MariaDB is secure by default in Debian. Running this script is
      useless at best, and misleading at worst. This script will be
      removed in a future MariaDB release in Debian. Please read
      mariadb-server.README.Debian for details.

Enter root user password or leave blank:

Enter current password for root (enter for none):
OK, successfully used password, moving on...

Setting the root password or using the unix_socket ensures that nobody
can log into the MariaDB root user without the proper authorisation.

You already have your root account protected, so you can safely answer 'n'.

Switch to unix_socket authentication [Y/n] n
 ... skipping.

You already have your root account protected, so you can safely answer 'n'.

Change the root password? [Y/n] y
New password:
Re-enter new password:
Password updated successfully!
Reloading privilege tables..
 ... Success!


By default, a MariaDB installation has an anonymous user, allowing anyone
to log into MariaDB without having to have a user account created for
them.  This is intended only for testing, and to make the installation
go a bit smoother.  You should remove them before moving into a
production environment.

Remove anonymous users? [Y/n] y
SQL executed without errors!
The operation might have been successful, or it might have not done anything.

Normally, root should only be allowed to connect from 'localhost'.  This
ensures that someone cannot guess at the root password from the network.

Disallow root login remotely? [Y/n] y
SQL executed without errors!
The operation might have been successful, or it might have not done anything.

By default, MariaDB comes with a database named 'test' that anyone can
access.  This is also intended only for testing, and should be removed
before moving into a production environment.

Remove test database and access to it? [Y/n] y
 - Dropping test database...
SQL executed without errors!
The operation might have been successful, or it might have not done anything.
 - Removing privileges on test database...
SQL executed without errors!
The operation might have been successful, or it might have not done anything.

Reloading the privilege tables will ensure that all changes made so far
will take effect immediately.

Reload privilege tables now? [Y/n] y
 ... Success!

Cleaning up...

All done!  If you've completed all of the above steps, your MariaDB
installation should now be secure.

Thanks for using MariaDB!
tifenn@sn2-zabbix-tifenn:~$
```

mdp: tif

IV- Ajout du dépôt Zabbix

Pour avoir la dernière version de Zabbix, il faut ajouter le dépôt officiel au système

```
wget https://repo.zabbix.com/zabbix/7.0/debian/pool/main/z/zabbix-release/zabbix-release_latest_7.0+debian13_all.deb
sudo dpkg -i zabbix-release_latest_7.0+debian13_all.deb
sudo apt update
```

```
tifenn@sn2-zabbix-tifenn:~$ wget https://repo.zabbix.com/zabbix/7.0/debian/pool/main/z/zabbix-release/zabbix-release_latest_7.0+debian13_all.deb
--2026-03-10 09:09:46--  https://repo.zabbix.com/zabbix/7.0/debian/pool/main/z/zabbix-release/zabbix-release_latest_7.0+debian13_all.deb
Resolving repo.zabbix.com (repo.zabbix.com)... 178.128.6.101, 2604:a880:2:d0::2062:d001
Connecting to repo.zabbix.com (repo.zabbix.com)|178.128.6.101|:443... connected.
HTTP request sent, awaiting response... 200 OK
Length: 8096 (7.9K) [application/octet-stream]
Saving to: 'zabbix-release_latest_7.0+debian13_all.deb'

zabbix-release 100%   7.91K  --.-KB/s    in 0s

2026-03-10 09:09:46 (361 MB/s) - 'zabbix-release_latest_7.0+debian13_all.deb' saved [8096/8096]

tifenn@sn2-zabbix-tifenn:~$ sudo dpkg -i zabbix-release_latest_7.0+debian13_all.deb
(Reading database ... 25410 files and directories currently installed.)
Preparing to unpack zabbix-release_latest_7.0+debian13_all.deb ...
Unpacking zabbix-release (1:7.0-2+debian13) over (1:7.0-2+debian12) ...
Setting up zabbix-release (1:7.0-2+debian13) ...
Installing new version of config file /etc/apt/sources.list.d/zabbix-tools.list ...
Installing new version of config file /etc/apt/sources.list.d/zabbix.list ...
tifenn@sn2-zabbix-tifenn:~$ sudo apt update
Get:1 file:/etc/apt/mirrors/debian.list Mirrorlist [30 B]
Get:5 file:/etc/apt/mirrors/debian-security.list Mirrorlist [39 B]
Hit:2 https://deb.debian.org/debian trixie InRelease
Hit:3 https://deb.debian.org/debian trixie-updates InRelease
Hit:4 https://deb.debian.org/debian trixie-backports InRelease
Hit:6 https://deb.debian.org/debian-security trixie-security InRelease
Get:7 https://repo.zabbix.com/zabbix-tools/debian-ubuntu trixie InRelease [2474 B]
Get:8 https://repo.zabbix.com/zabbix/7.0/debian trixie InRelease [3218 B]
Get:9 https://repo.zabbix.com/zabbix-tools/debian-ubuntu trixie/main Sources [1571 B]
Get:10 https://repo.zabbix.com/zabbix-tools/debian-ubuntu trixie/main all Packages [969 B]
Get:11 https://repo.zabbix.com/zabbix/7.0/debian trixie/main Sources [11.0 kB]
Get:12 https://repo.zabbix.com/zabbix/7.0/debian trixie/main amd64 Packages [26.1 kB]
Get:13 https://repo.zabbix.com/zabbix/7.0/debian trixie/main all Packages [5335 B]
Fetched 50.7 kB in 2s (31.7 kB/s)
All packages are up to date.
```

V- Installation de Zabbix et ses dépendances

```
sudo apt install zabbix-server-mysql zabbix-frontend-php zabbix-apache-conf zabbix-sql-scripts zabbix-agent -y
```

```
tifenn@sn2-zabbix-tifenn:~$ sudo apt install zabbix-server-mysql zabbix-frontend-php zabbix-apache-conf zabbix-sql-scripts zabbix-agent -y
Installing:
  zabbix-agent          zabbix-server-mysql
  zabbix-apache-conf    zabbix-sql-scripts
  zabbix-frontend-php

Installing dependencies:
  apache2                       libmodbus5
  apache2-bin                   libodbc2
  apache2-data                  libodbccr2
  apache2-utils                 libonig5
  fontconfig-config             libopenipmi0t64
  fonts-dejavu                  librav1e0.7
  fonts-dejavu-core             libsensors-config
  fonts-dejavu-extra            libsensors5
  fonts-dejavu-mono             libsharpyuv0
  fping                         libsnmp-base
  libabsl20240722               libsnmp40t64
  libaom3                       libssh-4
  libapache2-mod-php            libsvtav1enc2
  libapache2-mod-php8.4         libtiff6
  libapr1t64                    libwebp7
  libaprutil1-dbd-sqlite3       libx11-6
  libaprutil1-ldap              libx11-data
  libaprutil1t64                libx265-215
  libargon2-1                   libxau6
  libavif16                     libxcb1
```

VI- Configuration de la base de données pour Zabbix

On se connecte à MariaDB:

```
sudo mysql -u root -p
```

```
tifenn@sn2-zabbix-tifenn:~$ sudo mysql -u root -p
Enter password:
Welcome to the MariaDB monitor.  Commands end with ; or \g.
Your MariaDB connection id is 39
Server version: 11.8.3-MariaDB-0+deb13u1 from Debian -- Please help get to 10k stars at https://github.com/MariaDB/Server

Copyright (c) 2000, 2018, Oracle, MariaDB Corporation Ab and others.

Type 'help;' or '\h' for help. Type '\c' to clear the current input statement.

MariaDB [(none)]> |
```

On va créez une base de données pour Zabbix et configurer un utilisateur spécifique avec les commandes suivantes :

```
CREATE DATABASE zabbix CHARACTER SET utf8mb4 COLLATE utf8mb4_bin;
CREATE USER 'zabbix'@'localhost' IDENTIFIED BY 'VotreMotDePasseZabbix';
GRANT ALL PRIVILEGES ON zabbix.* TO 'zabbix'@'localhost';
SET GLOBAL log_bin_trust_function_creators = 1;
EXIT;
```

```
tifenn@sn2-zabbix-tifenn:~$ sudo mysql -u root -p
Enter password:
Welcome to the MariaDB monitor.  Commands end with ; or \g.
Your MariaDB connection id is 39
Server version: 11.8.3-MariaDB-0+deb13u1 from Debian -- Please help get to 10k stars at https://github.com/MariaDB/Server

Copyright (c) 2000, 2018, Oracle, MariaDB Corporation Ab and others.

Type 'help;' or '\h' for help. Type '\c' to clear the current input statement.

MariaDB [(none)]> CREATE DATABASE zabbix CHARACTER SET utf8mb4 COLLATE utf8mb4_bin;
Query OK, 1 row affected (0.000 sec)

MariaDB [(none)]> CREATE USER 'zabbix'@'localhost' IDENTIFIED BY '2468Zabbix';
Query OK, 0 rows affected (0.003 sec)

MariaDB [(none)]> CREATE USER 'zabbix'@'localhost' IDENTIFIED BY 'VotreMotDePasseZabbix';
```

```
tifenn@sn2-zabbix-tifenn:~$ sudo mysql -u root -p
Enter password:
Welcome to the MariaDB monitor.  Commands end with ; or \g.
Your MariaDB connection id is 40
Server version: 11.8.3-MariaDB-0+deb13u1 from Debian -- Please help get to 10k stars at https://github.com/MariaDB/Server

Copyright (c) 2000, 2018, Oracle, MariaDB Corporation Ab and others.

Type 'help;' or '\h' for help. Type '\c' to clear the current input statement.

MariaDB [(none)]> GRANT ALL PRIVILEGES ON zabbix.* TO 'zabbix'@'localhost';
Query OK, 0 rows affected (0.002 sec)

MariaDB [(none)]> SET GLOBAL log_bin_trust_function_creators = 1;
Query OK, 0 rows affected (0.000 sec)

MariaDB [(none)]> exit
Bye
```

On va importer le schéma initial de Zabbix en utilisant le mot de passe de votre utilisateur zabbix

```
zcat /usr/share/zabbix-sql-scripts/mysql/server.sql.gz | mysql -uzabbix -p zabbix
```

```
tifenn@sn2-zabbix-tifenn:~$ zcat /usr/share/zabbix-sql-scripts/mysql/server.sql.gz | mysql -uzabbix -p zabbix
Enter password:
tifenn@sn2-zabbix-tifenn:~$
```

Désactivation de l'option log_bin_trust_function_creators

```
sudo mysql -u root -p -e "SET GLOBAL log_bin_trust_function_creators = 0;"
```

```
tifenn@sn2-zabbix-tifenn:~$ sudo mysql -u root -p -e "SET GLOBAL log_bin_trust_function_creators = 0;"
Enter password:
tifenn@sn2-zabbix-tifenn:~$
```

VII- Configuration de Zabbix Server

On va modifier le fichier de configuration de Zabbix Server pour mettre les informations d'accès à la base de données:

```
sudo nano /etc/zabbix/zabbix_server.conf
```

Il faut qu'on retrouve les lignes suivantes:

```
DBPassword=VotreMotDePasseZabbix
EnableGlobalScripts=1
```

```
DBUser=zabbix

### Option: DBPassword
#       Database password.
#       Comment this line if no password is used.
#
# Mandatory: no
# Default:
# DBPassword=

### Option: DBSocket
#       Path to MySQL socket.
#
# Mandatory: no
# Default:
# DBSocket=
```

```
DBUser=zabbix

### Option: DBPassword
#       Database password.
#       Comment this line if no password is used.
#
# Mandatory: no
# Default:
# DBPassword=
DBPassword=2468Zabbix
```

VIII- Configuration de Apache et de PHP

Pour un bon fonctionnement de l'interface web de notre Zabbix, il est important de configurer correctement PHP géré par Apache

On va maintenant modifier les paramètres de configuration de PHP

```
sudo nano /etc/zabbix/apache.conf
```

On s'assure que le fuseau horaire est défini:

```
php_value date.timezone Europe/Paris
```

Avant:

```
  GNU nano 8.4                    /etc/zabbix/apache.conf
# Define /zabbix alias, this is the default
<IfModule mod_alias.c>
    Alias /zabbix /usr/share/zabbix
</IfModule>

<Directory "/usr/share/zabbix">
    Options FollowSymLinks
    AllowOverride None
    Order allow,deny
    Allow from all

    <IfModule mod_php.c>
        php_value max_execution_time 300
        php_value memory_limit 128M
        php_value post_max_size 16M
        php_value upload_max_filesize 2M
        php_value max_input_time 300
        php_value max_input_vars 10000
        php_value always_populate_raw_post_data -1
    </IfModule>

    <IfModule mod_php7.c>
        php_value max_execution_time 300
        php_value memory_limit 128M
        php_value post_max_size 16M
        php_value upload_max_filesize 2M
        php_value max_input_time 300
        php_value max_input_vars 10000
        php_value always_populate_raw_post_data -1
    </IfModule>
</Directory>

<Directory "/usr/share/zabbix/conf">
    Order deny,allow
    Deny from all
    <files *.php>
        Order deny,allow

^G Help        ^O Write Out   ^F Where Is    ^K Cut         ^T Execute
^X Exit        ^R Read File   ^\ Replace     ^U Paste       ^J Justify
```

Après :

```
    <IfModule mod_php.c>
        php_value max_execution_time 300
        php_value memory_limit 128M
        php_value post_max_size 16M
        php_value upload_max_filesize 2M
        php_value max_input_time 300
        php_value max_input_vars 10000
        php_value always_populate_raw_post_data -1
    </IfModule>

    <IfModule mod_php7.c>
        php_value max_execution_time 300
        php_value memory_limit 128M
        php_value post_max_size 16M
        php_value upload_max_filesize 2M
        php_value max_input_time 300
        php_value max_input_vars 10000
        php_value always_populate_raw_post_data -1
        php_value date.timezone Europe/Paris
    </IfModule>
</Directory>

<Directory "/usr/share/zabbix/conf">
    Order deny,allow
    Deny from all
    <files *.php>

^G Help        ^O Write Out   ^F Where Is    ^K Cut         ^T Execute
^X Exit        ^R Read File   ^\ Replace     ^U Paste       ^J Justify
```

On va rédemarrer Apache pour aplliquer les modifications:

```
sudo a2enmod php8.4
sudo systemctl restart apache2
sudo systemctl enable apache2
```

```
tifenn@sn2-zabbix-tifenn:~$ sudo a2enmod php8.4
Considering dependency mpm_prefork for php8.4:
Considering conflict mpm_event for mpm_prefork:
Considering conflict mpm_worker for mpm_prefork:
Module mpm_prefork already enabled
Considering conflict php5 for php8.4:
Module php8.4 already enabled
tifenn@sn2-zabbix-tifenn:~$ sudo systemctl restart apache2
tifenn@sn2-zabbix-tifenn:~$ sudo systemctl enable apache2
Synchronizing state of apache2.service with SysV service script with /usr/lib/systemd/systemd-sysv-i
nstall.
Executing: /usr/lib/systemd/systemd-sysv-install enable apache2
tifenn@sn2-zabbix-tifenn:~$
```

IX- Configuration du Pare-feu

Pour sécuriser notre serveur, on va configurer **le pare-feu** pour n'autoriser que les ports nécessaires à Zabbix.

Ouvrez les ports pour les communications de Zabbix :

```
sudo apt install -y iptables
sudo iptables -A INPUT -p tcp --dport 10051 -j ACCEPT
sudo iptables -A INPUT -p tcp --dport 10050 -j ACCEPT
sudo mkdir -p /etc/iptables
sudo sh -c "iptables-save > /etc/iptables/rules.v4"
sudo iptables-restore < /etc/iptables/rules.v4
```

```
tifenn@sn2-zabbix-tifenn:~$ sudo apt install -y iptables
iptables is already the newest version (1.8.11-2).
Summary:
  Upgrading: 0, Installing: 0, Removing: 0, Not Upgrading: 0
tifenn@sn2-zabbix-tifenn:~$ sudo iptables -A INPUT -p tcp --dport 10051 -j ACCEPT
tifenn@sn2-zabbix-tifenn:~$ sudo iptables -A INPUT -p tcp --dport 10050 -j ACCEPT
tifenn@sn2-zabbix-tifenn:~$ sudo mkdir -p /etc/iptables
tifenn@sn2-zabbix-tifenn:~$ sudo sh -c "iptables-save > /etc/iptables/rules.v4"
tifenn@sn2-zabbix-tifenn:~$ sudo iptables-restore < /etc/iptables/rules.v4
tifenn@sn2-zabbix-tifenn:~$
```

X- Démarrage des services Zabbix

Une fois que nous avons installéss et configurés nous devons démarrez les services pour rendre Zabbix opérationnel

On redémarre et active les services nécessaires:

```
tifenn@sn2-zabbix-tifenn:~$ sudo systemctl restart zabbix-server zabbix-agent apache2
tifenn@sn2-zabbix-tifenn:~$ sudo systemctl enable zabbix-server zabbix-agent apache2
Synchronizing state of zabbix-server.service with SysV service script with /usr/lib/systemd/systemd-
sysv-install.
Executing: /usr/lib/systemd/systemd-sysv-install enable zabbix-server
Synchronizing state of zabbix-agent.service with SysV service script with /usr/lib/systemd/systemd-s
ysv-install.
Executing: /usr/lib/systemd/systemd-sysv-install enable zabbix-agent
Synchronizing state of apache2.service with SysV service script with /usr/lib/systemd/systemd-sysv-i
nstall.
Executing: /usr/lib/systemd/systemd-sysv-install enable apache2
Created symlink '/etc/systemd/system/multi-user.target.wants/zabbix-server.service' → '/usr/lib/syst
emd/system/zabbix-server.service'.
tifenn@sn2-zabbix-tifenn:~$
```

XI- Accès à l'interface web de Zabbix

Nous allons enfin accédez à l'interface web de notre Zabbix en utilisant le navigateur et en tapant l'adresse:

```
http://<notre_ip_serveur/zabbix
```

Si tous s'est bien déroulé on arrive à l'interface de Zabbix
Vous pouvez également changer la langue

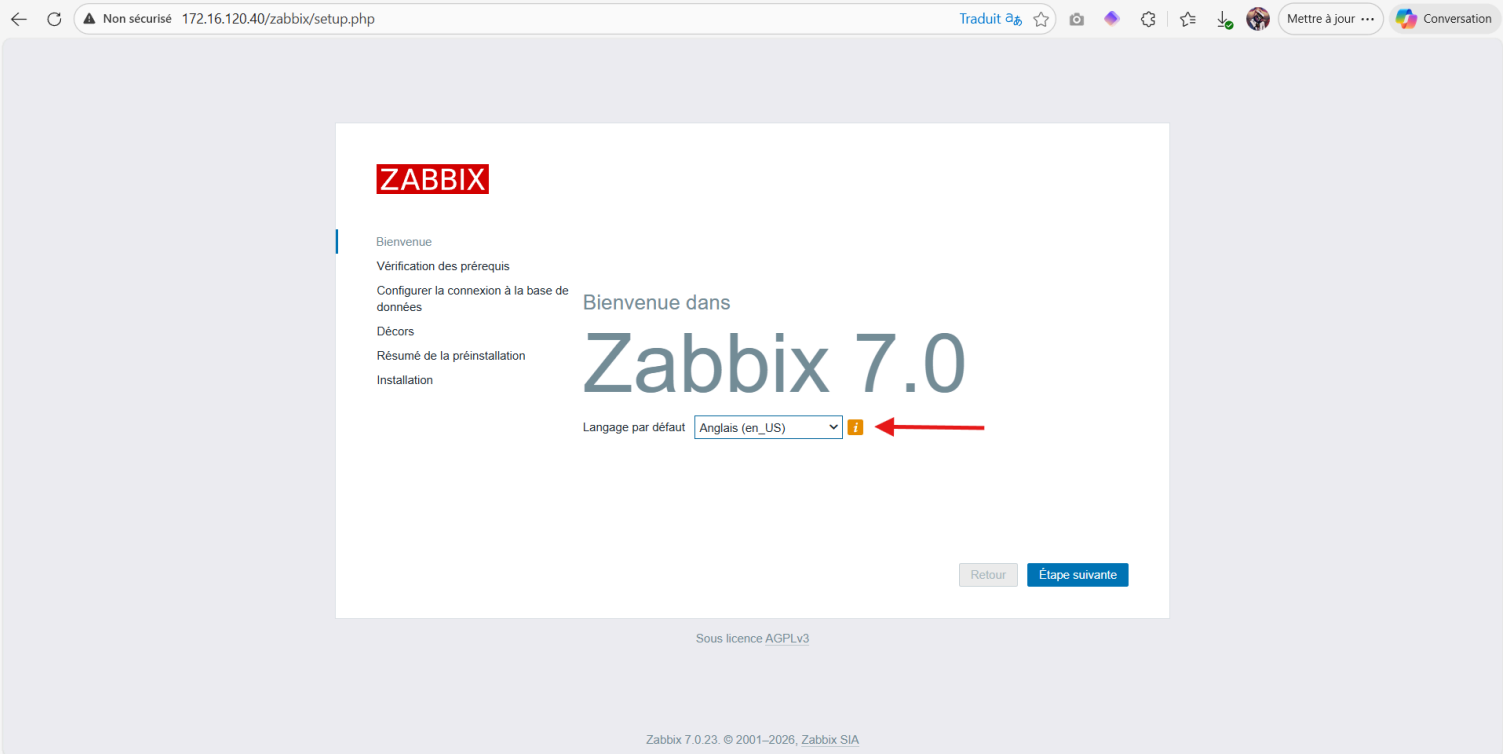

Vous verrez **Ok** ce qui veut dire que les prérequis sont mis en place

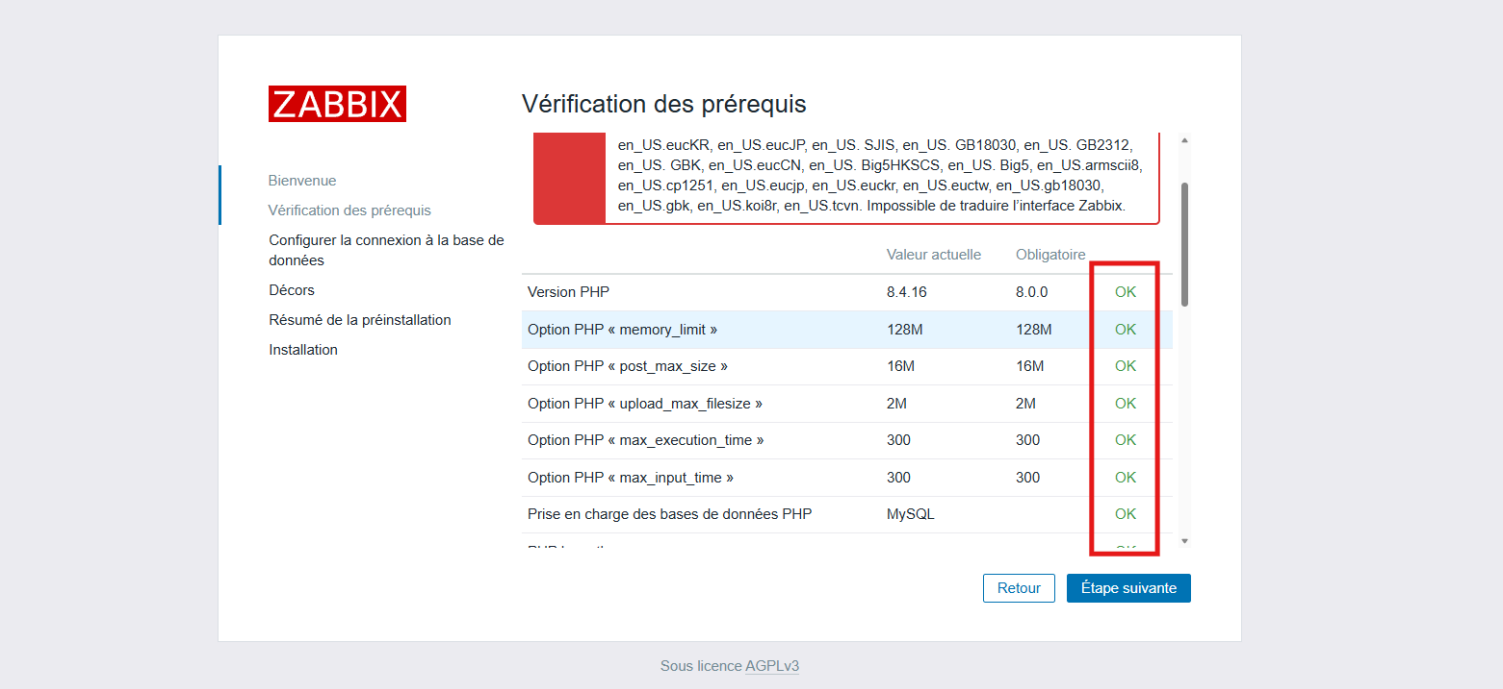

Personnellement j'ai eu un problème avec le cchoix de la langue. Si cela vous arrive je vous montre la procédure de dépannage

Il faut installer une locale et le locale de la langue souhaitée.

```
sudo apt install locales -y
sudo locale-gen en_US.UTF-8
sudo locale-gen fr_FR.UTF-8
sudo dpkg-reconfigure locales
```

Lors du **dpkg-reconfigure** sélectionnez:

- **en_US.UTF-8**
- **fr_FR.UTF-8**

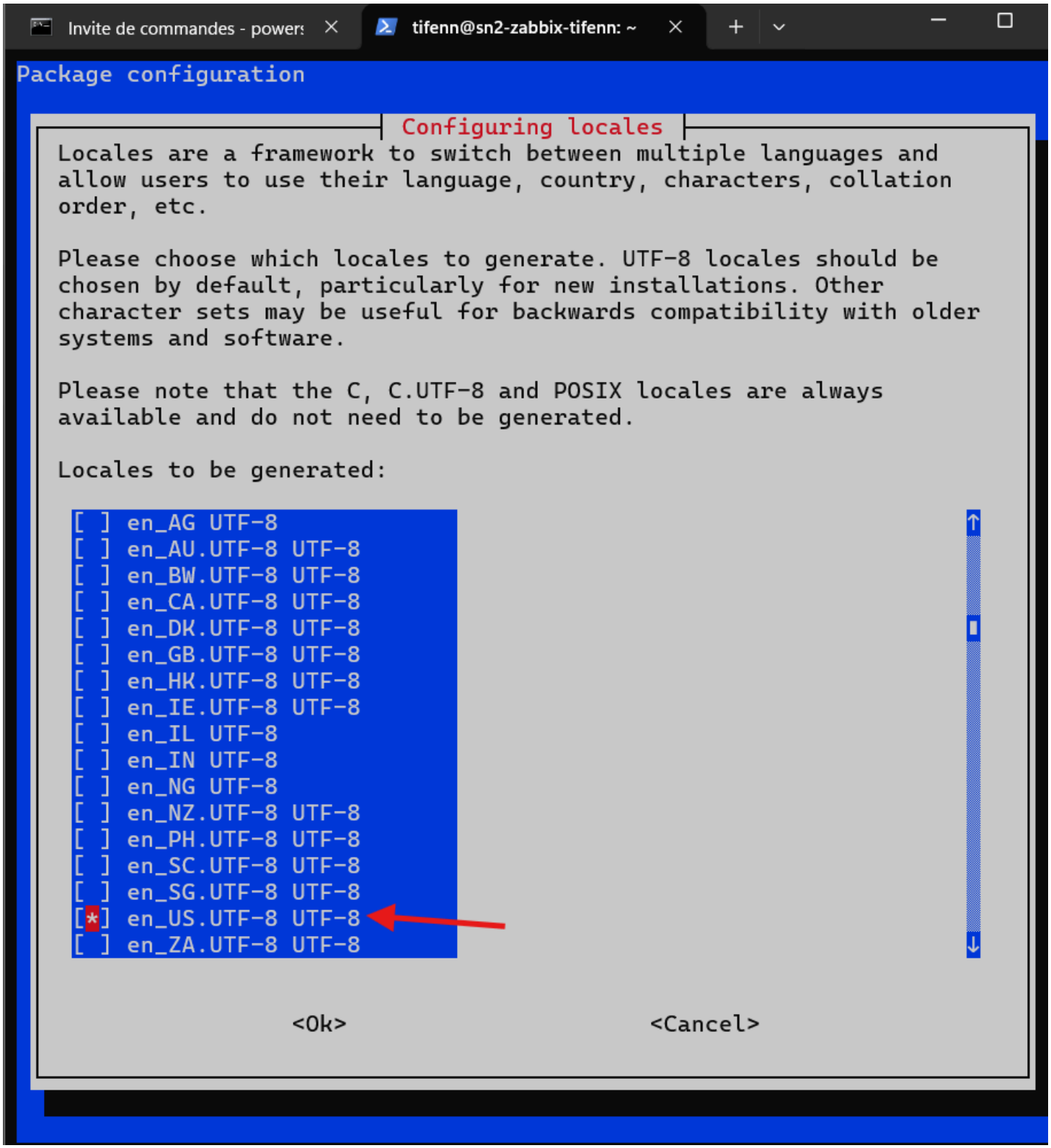

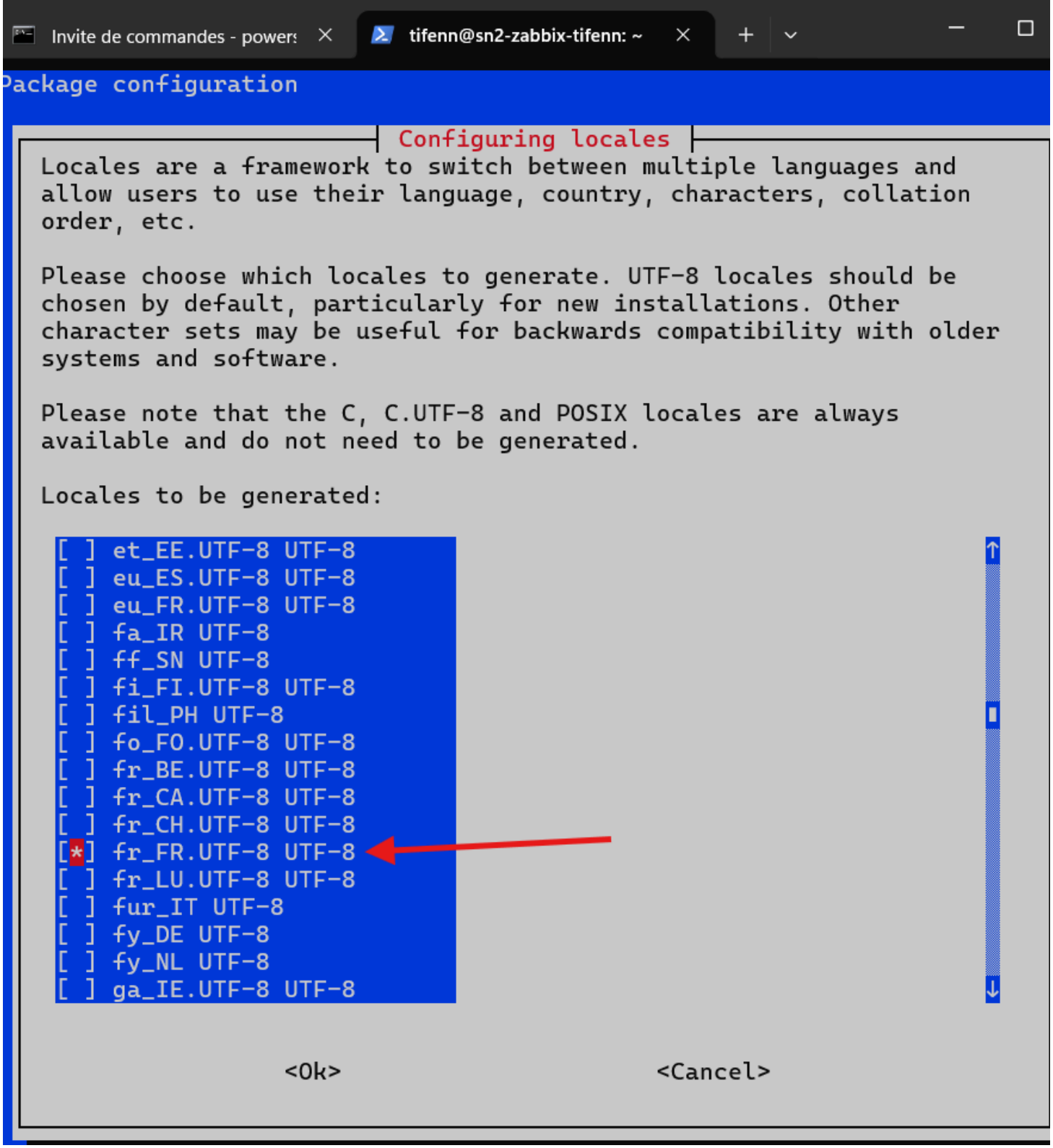

Puis on redémarre Apache

```
sudo systemtl restart apache2
```

```
tifenn@sn2-zabbix-tifenn:~$ sudo apt install locales -y
locales is already the newest version (2.41-12+deb13u1).
locales set to manually installed.
Summary:
  Upgrading: 0, Installing: 0, Removing: 0, Not Upgrading: 0
tifenn@sn2-zabbix-tifenn:~$ sudo locale-gen en_US.UTF-8
Generating locales (this might take a while)...
Generation complete.
tifenn@sn2-zabbix-tifenn:~$ sudo locale-gen fr_FR.UTF-8
Generating locales (this might take a while)...
Generation complete.
tifenn@sn2-zabbix-tifenn:~$ sudo dpkg-reconfigure locales
Generating locales (this might take a while)...
  en_US.UTF-8... done
  fr_FR.UTF-8... done
Generation complete.
tifenn@sn2-zabbix-tifenn:~$ sudo systemctl restart apache2
```

Puis on tape

```
locale -a
```

Vous verrez maintenant les langues

```
tifenn@sn2-zabbix-tifenn:~$ locale -a
C
C.utf8
POSIX
en_US.utf8
fr_FR.utf8
```

Maintenant on choisis le français

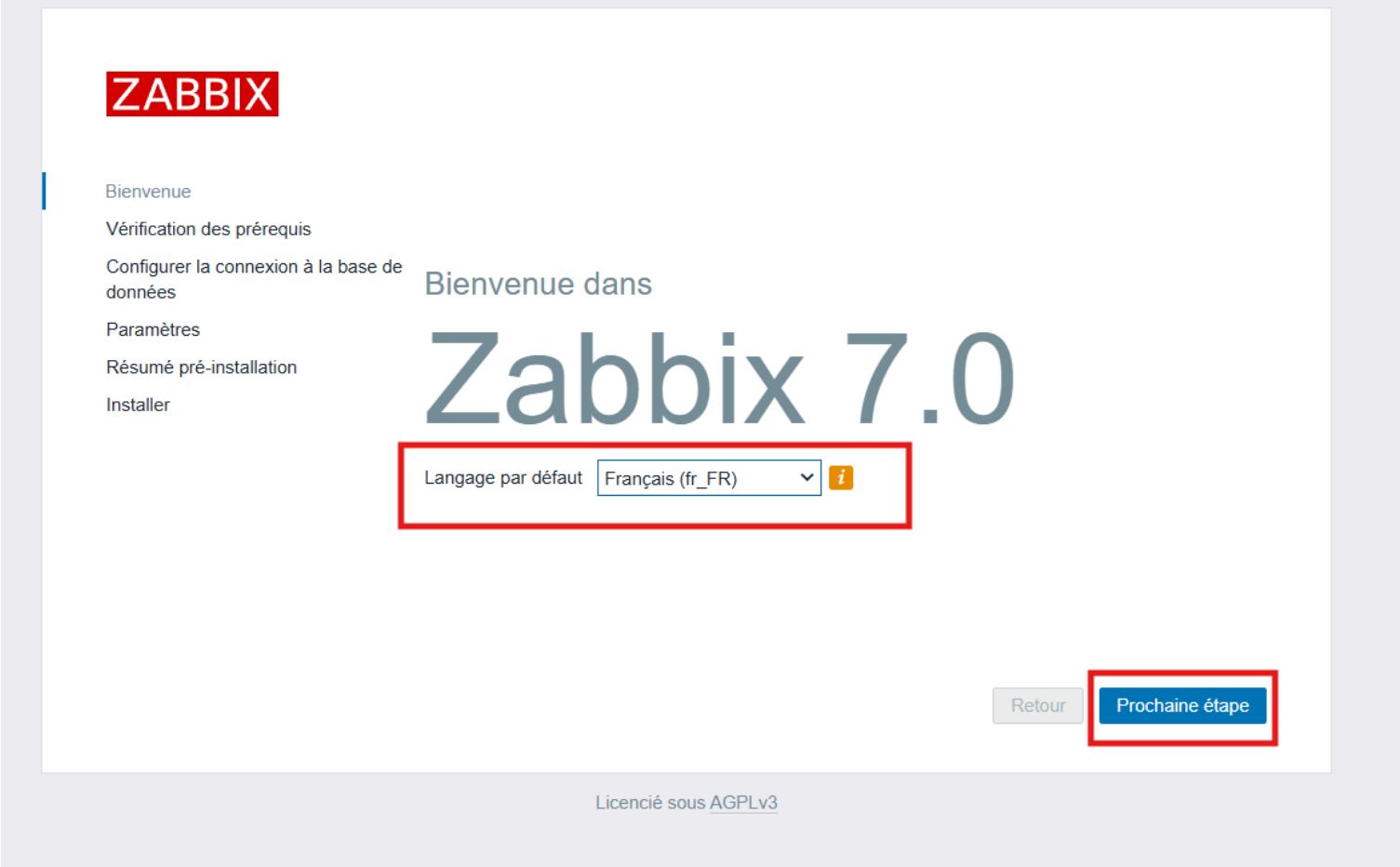

Tous est **OK**

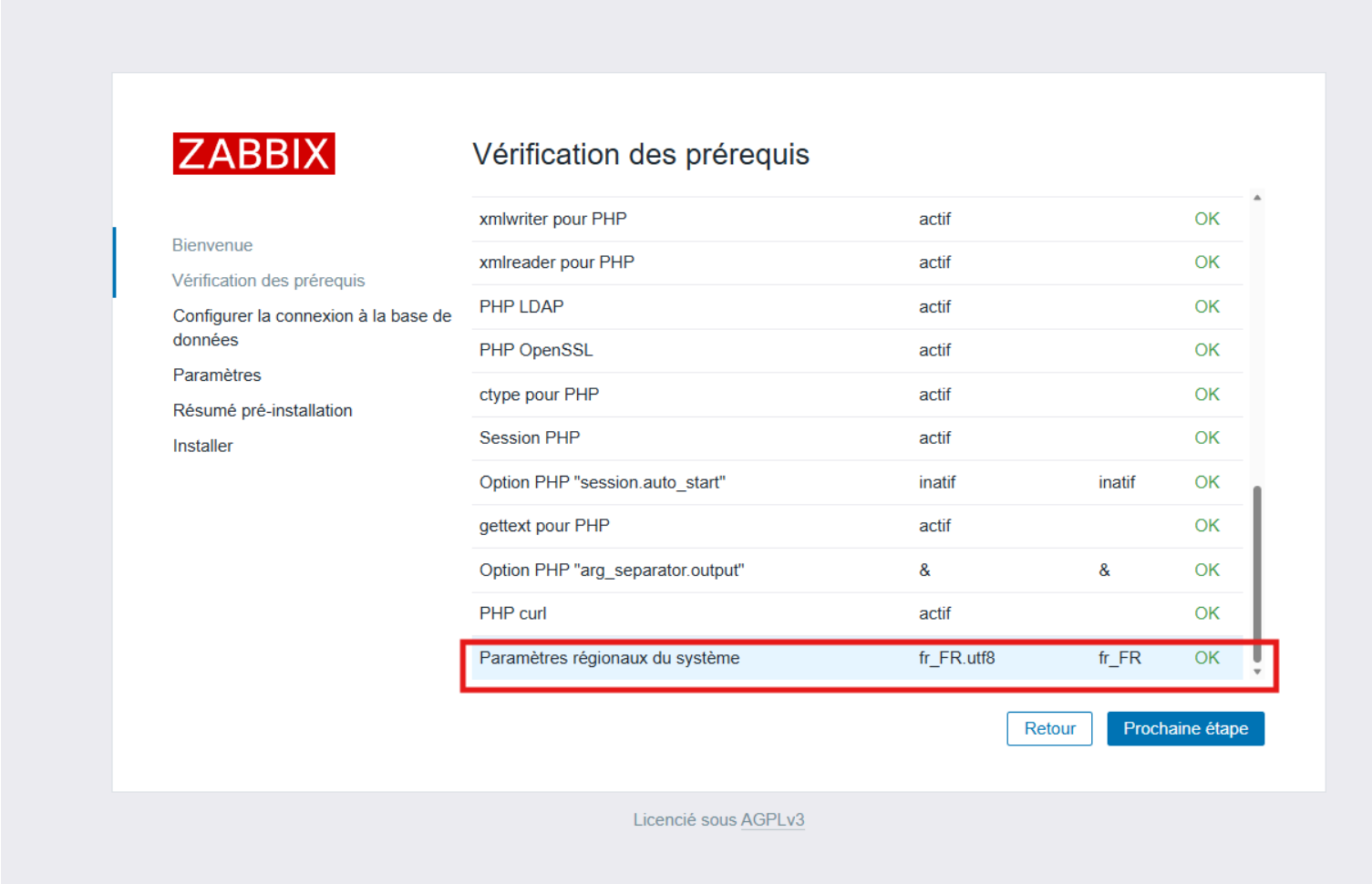

Ensuite il faut renseigner le **nom de notre base de donnée** , celui de notre **utilisateur** et son **mot de passe**

- Nom de la base de données: **zabbix**
- Utilisateur : **zabbix**
- Mot de passe : **Le Mot de passe de votre BDD**

On nomme notre serveur et on choisis le **fuseau horaire**

Et vous pouvez changer le thème si vous voulez

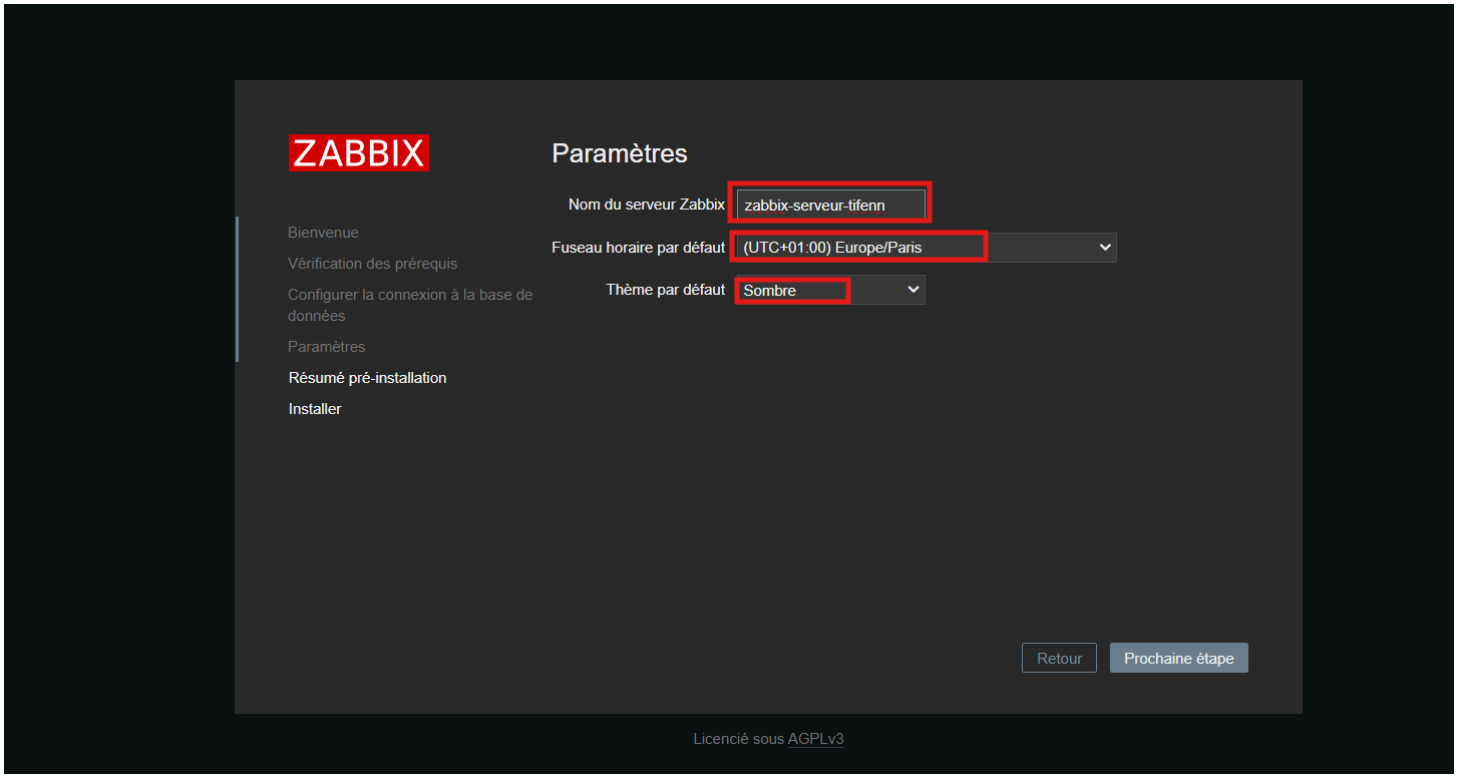

Vous passer à la prochaine étape ou vous avez les résumé de vos installation

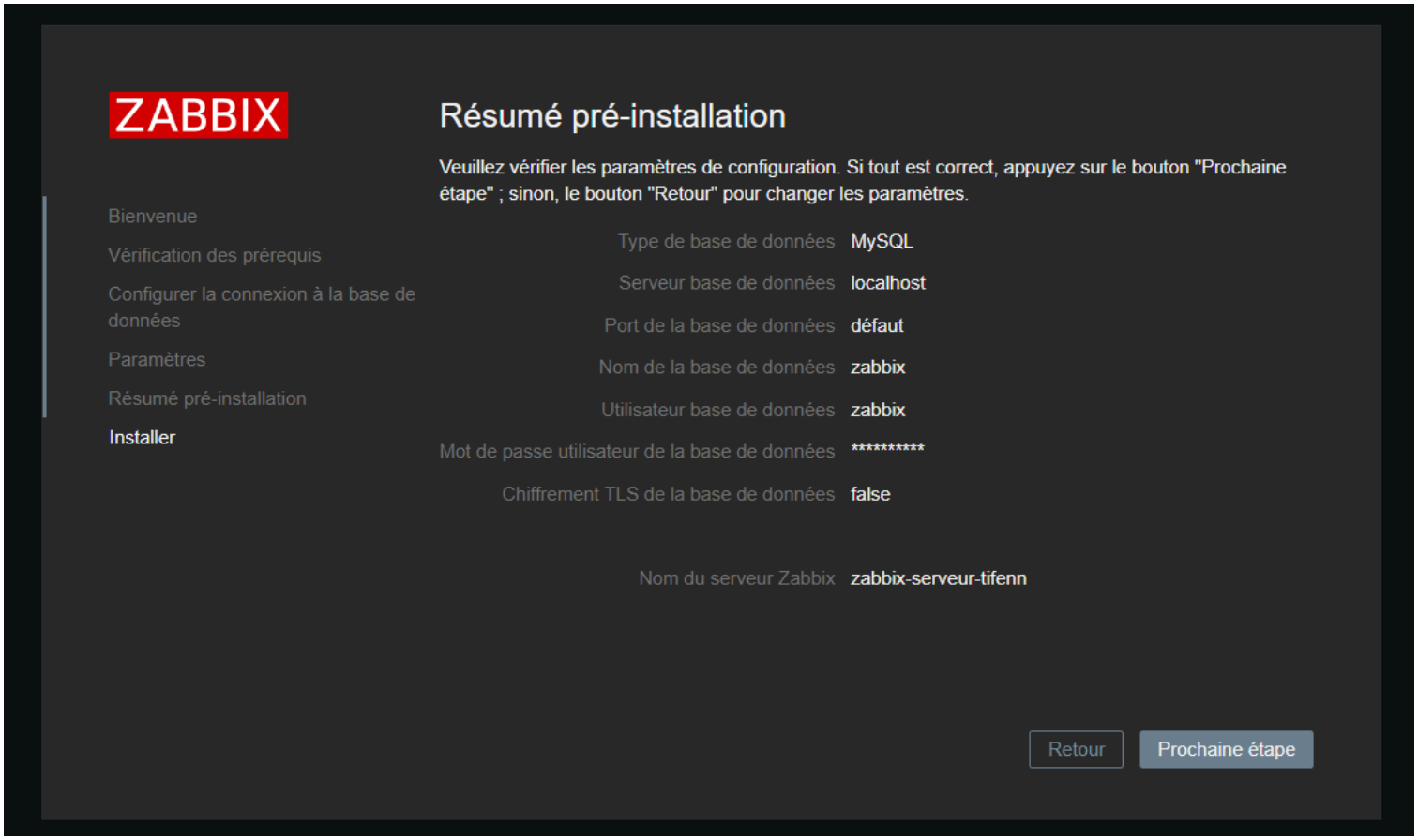

Si tous s'est bien déroulé vous aurez cela

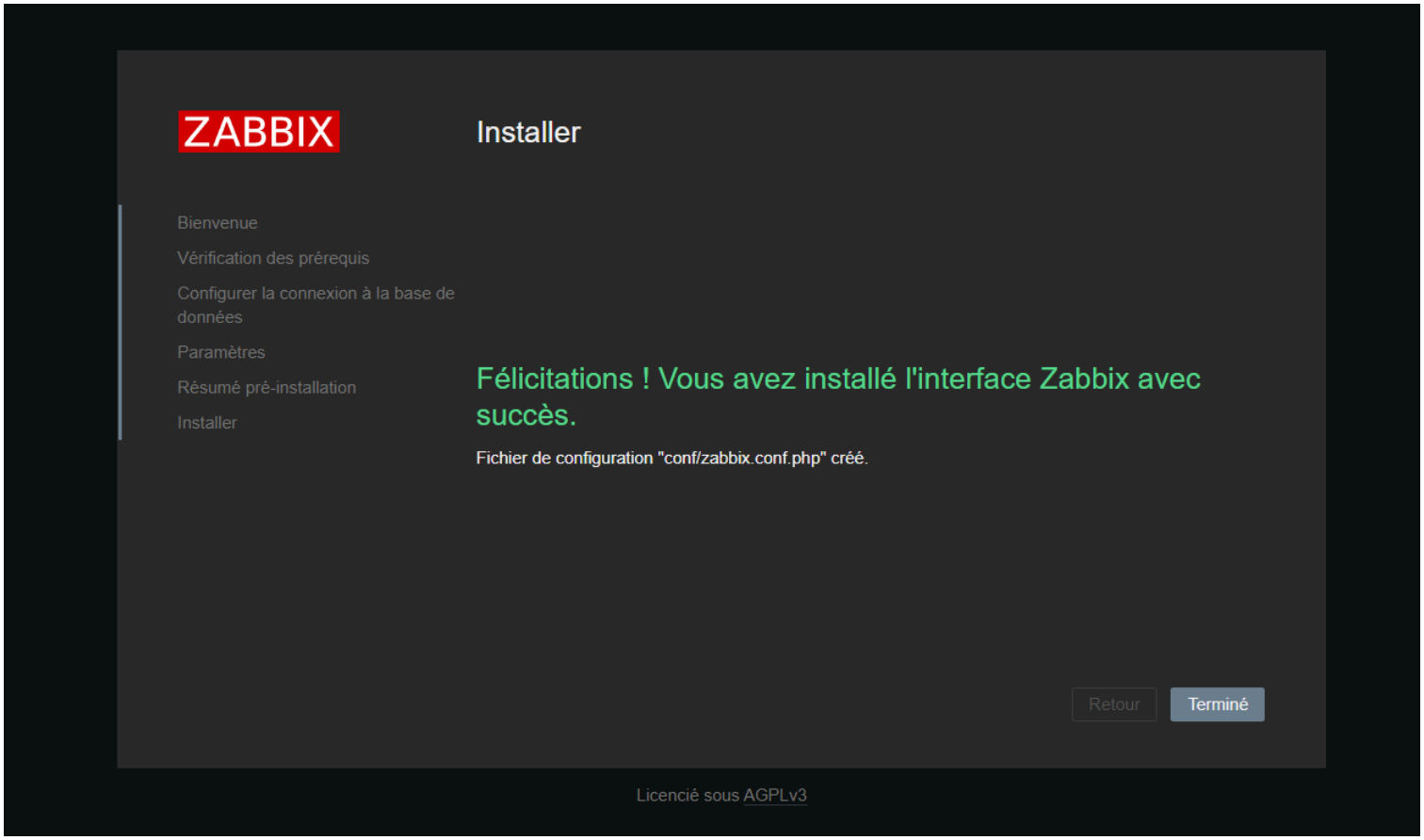

Après la finalisation de la configuration, on va se connecter avec nos identifiants par défaut

- **Nom d'utilisateur** : Admin

- **Mot de passe** : zabbix

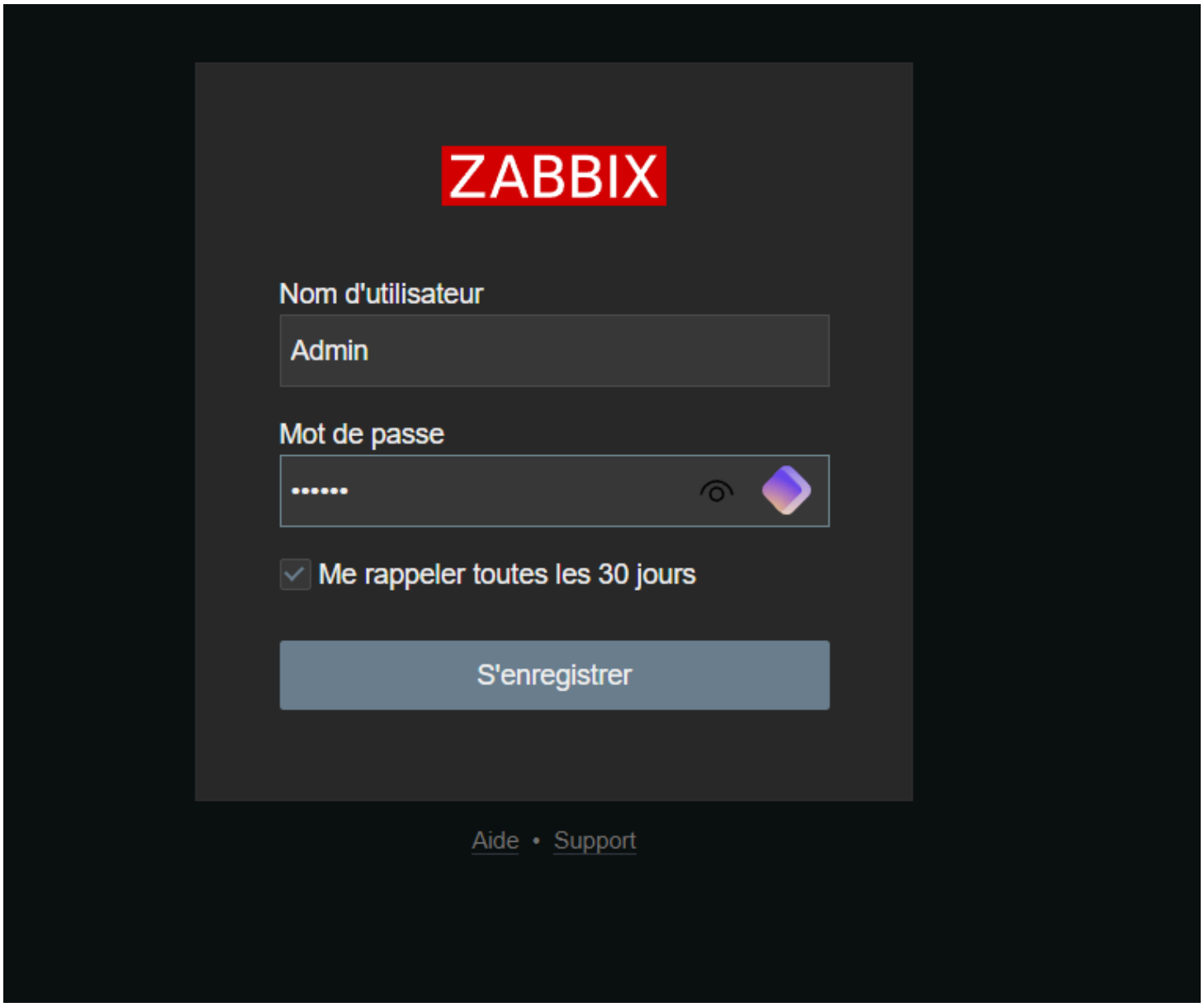

On arrive sur l'interface suivante:

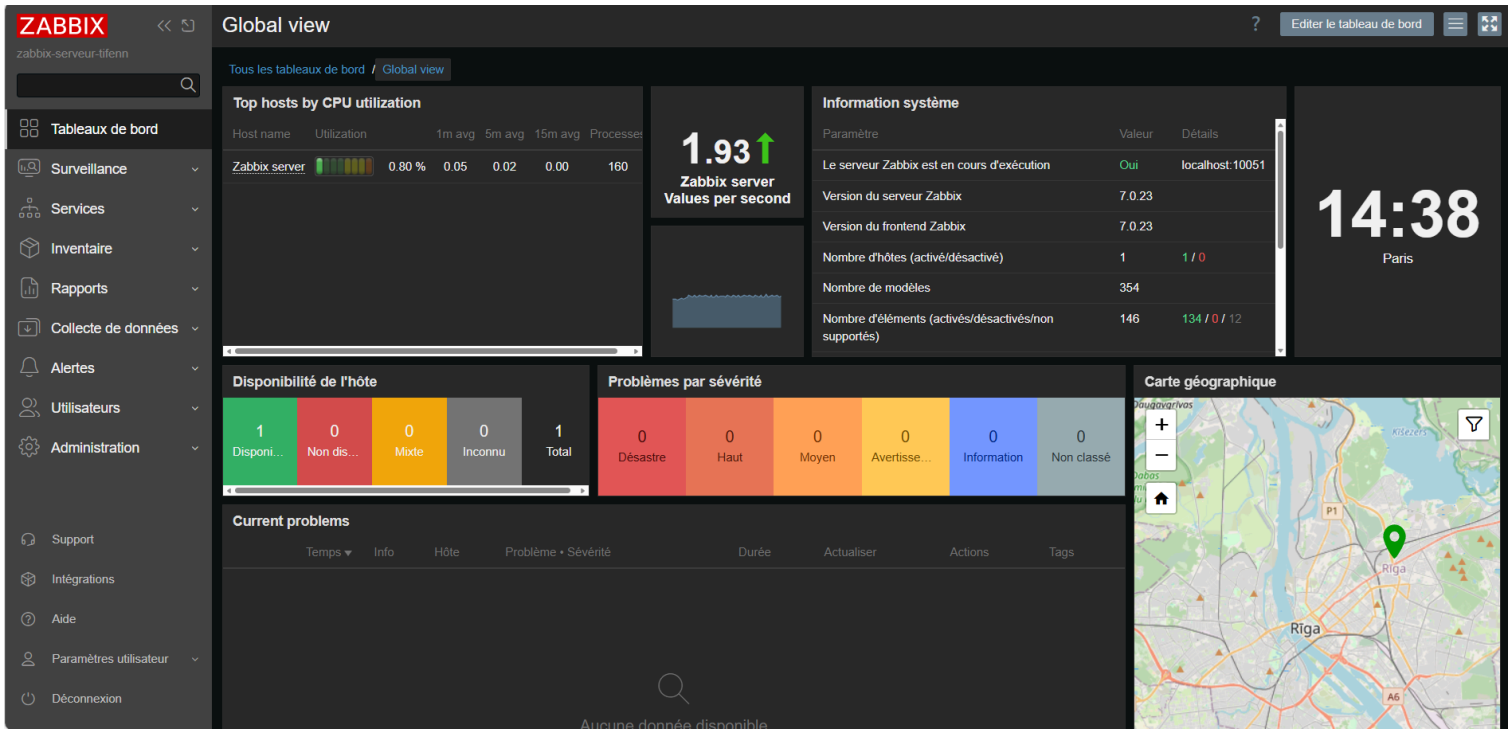

XII- Premier pas sur notre Zabbix

Pour superviser un appareil, il faut installez l'agent Zabbix sur celui-ci. Par exemple un serveur Debian 12 où **GLPI**, un logiciel de ticketing est installé.

```
sudo apt install zabbix-agent -y
```

```
tifenn@sn2-tifenn-GLPI:~$ sudo apt install zabbix-agent -y
Installing:
  zabbix-agent

Installing dependencies:
  libcurl3t64-gnutls  libngtcp2-crypto-gnutls8  zabbix-sender
  libmodbus5          libusb-1.0-0
  libngtcp2-16        usbutils

Suggested packages:
  usbutils-py  logrotate

Summary:
  Upgrading: 0, Installing: 8, Removing: 0, Not Upgrading: 0
  Download size: 2121 kB
  Space needed: 4305 kB / 7749 MB available

Get:1 file:/etc/apt/mirrors/debian.list Mirrorlist [30 B]
Get:2 https://deb.debian.org/debian trixie/main amd64 libngtcp2-16 amd64 1.1
1.0-1 [131 kB]
```

On modifie le **fichier de configuration de l'agent** pour indiquer l'adresse de votre serveur Zabbix :

```
sudo nano /etc/zabbix/zabbix_agentd.conf
```

On commente les anciennes lignes **"Server="** et **"ServerActive="** et ajoute les suivantes

Là

```
Server=127.0.0.1

### Option: ListenPort
#       Agent will listen on this port for connections from the server.
#
# Mandatory: no
# Range: 1024-32767
# Default:
# ListenPort=10050

### Option: ListenIP
#       List of comma delimited IP addresses that the agent should listen o>
#       First IP address is sent to Zabbix server if connecting to it to re>
#
# Mandatory: no
# Default:
# ListenIP=0.0.0.0

### Option: StartAgents
#       Number of pre-forked instances of zabbix_agentd that process passiv>
#       If set to 0, disables passive checks and the agent will not listen >
#
# Mandatory: no
# Range: 0-100
# Default:
# StartAgents=10
```

Et là

```
ServerActive=127.0.0.1

### Option: Hostname
#       List of comma delimited unique, case sensitive hostnames.
#       Required for active checks and must match hostnames as configured o>
#       Value is acquired from HostnameItem if undefined.
#
# Mandatory: no
# Default:
# Hostname=
```

Le résultat final

```
#Server=127.0.0.1
Server=172.16.120.40
ServerActive=172.16.120.40
Hostname=sn2-tifenn-GLPI

### Option: ListenPort
#       Agent will listen on this port for connections from the server.
#
```

On redémarre l'agent pour appliquer les modifications :

```
sudo systemctl restart zabbix-agent
sudo systemctl enable zabbix-agent
```

```
tifenn@sn2-tifenn-GLPI:~$ sudo systemctl enable zabbix-agent
Synchronizing state of zabbix-agent.service with SysV service script with /usr/lib/systemd/systemd-sysv-install.
Executing: /usr/lib/systemd/systemd-sysv-install enable zabbix-agent
tifenn@sn2-tifenn-GLPI:~$
```

On revient sur notre interface web Zabbix
Nous allons ajouter un appareil. Par exemple, je vais ajouter mon serveur GLPI.
On va dans le menu **"Surveillance"** sur **Hôtes** et enfin sur **Créer un hôte**.

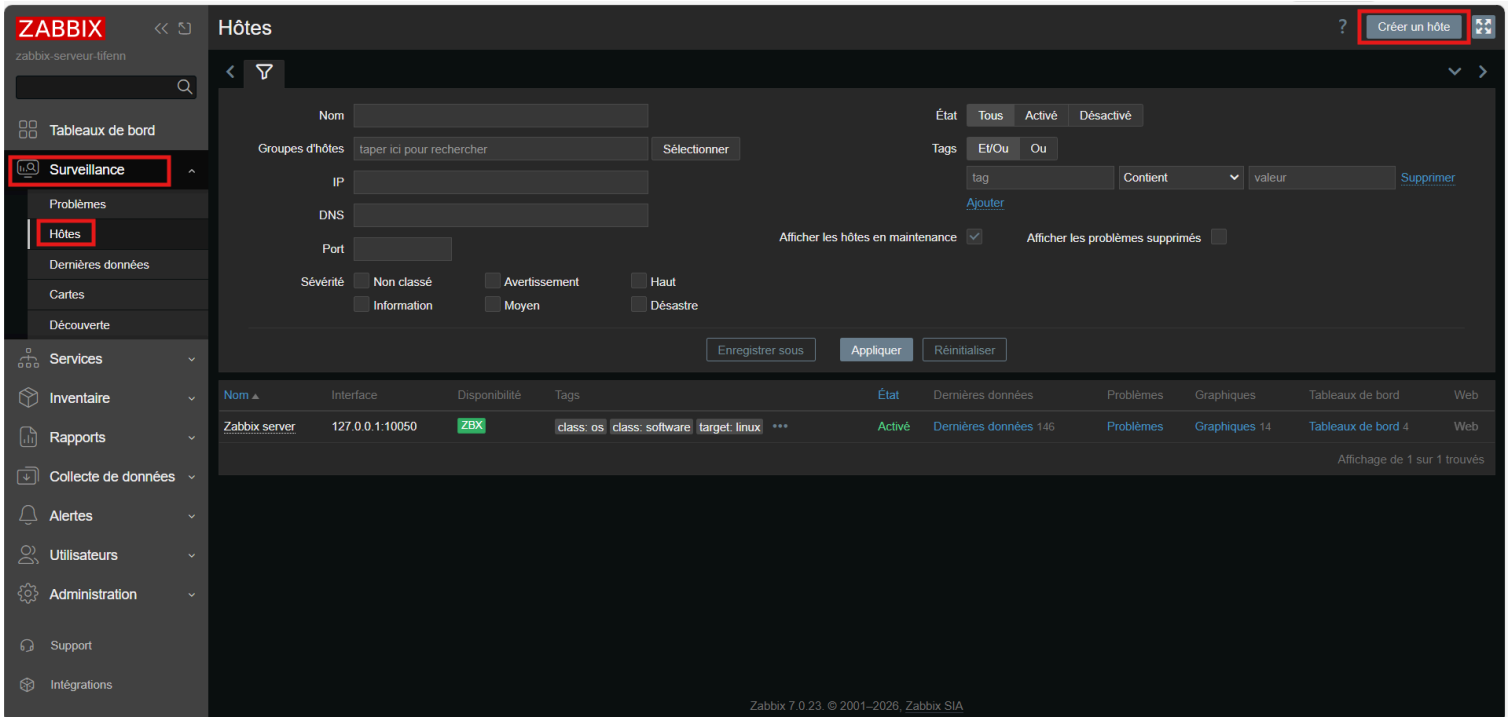

On va remplir les champs suivants pour configurer l'hôte:

- **Nom de l'hôte** : Il faut mettre un nom clair pour identifier notre appareil
- **Modèles** : On sélectionne un modèle parmi les Templates proposés, par exemple **"Linux by Zabbix Agent"** pour un serveur Linux.
- **Groupes d'hôtes** : On associe notre hôte à un groupe pertinent, comme **"Linux servers"**
- **-Interfaces** : On clique sur **"Ajouter"** et on configure l'interface en sélectionnant **"Agent"**. Renseignez au minimum **l'adresse IP** de votre appareil.

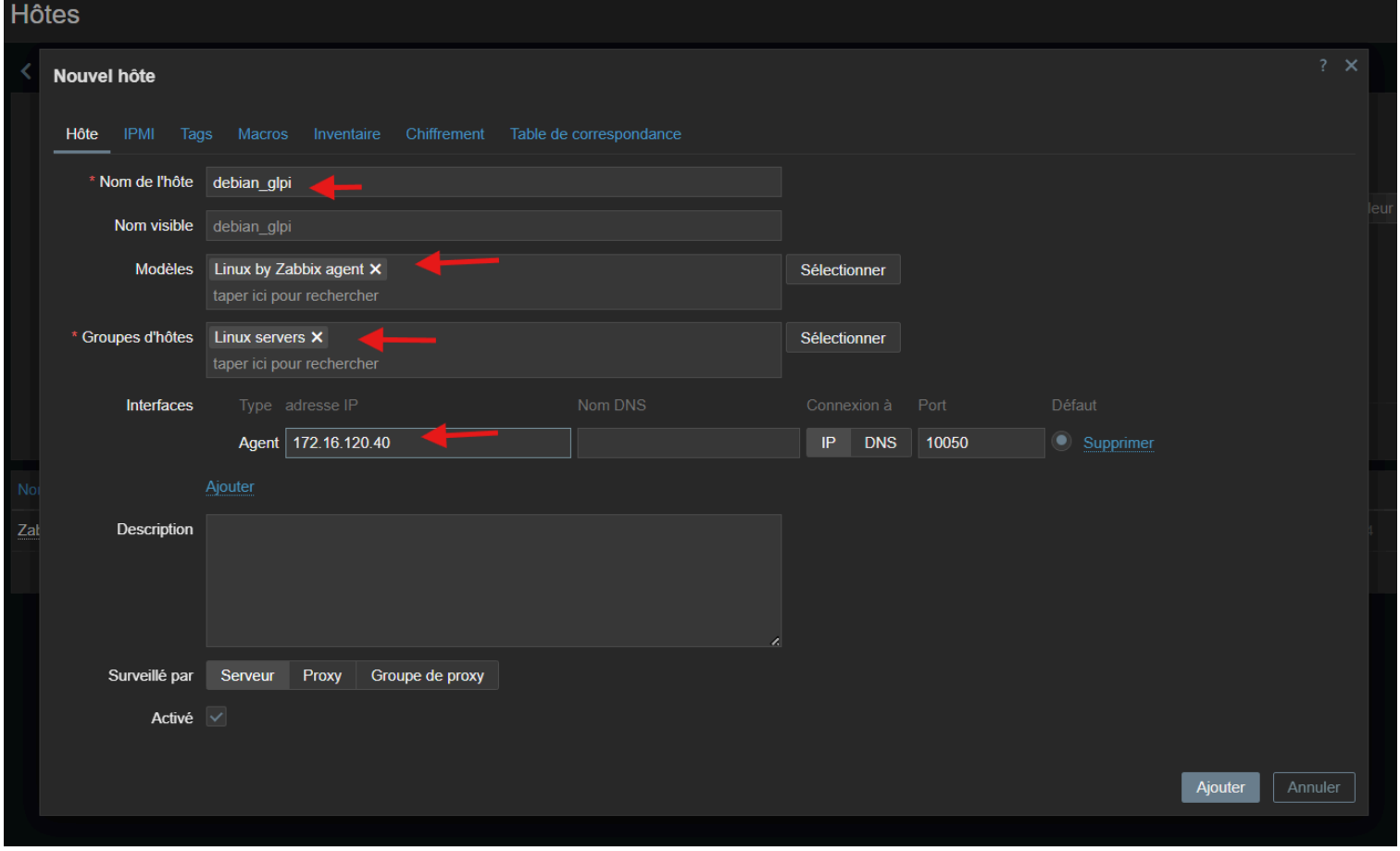

Une fois **l'hôte ajouté**, on clique sur son nom dans la liste, puis on accéde à l'onglet **"Hôte"** On clique sur le bouton **"Actualiser"** pour vérifier son état. Si tout est correctement configuré, l'indicateur de Disponibilité **"ZBX"** passera en vert, confirmant que l'agent Zabbix est actif et communique avec le serveur

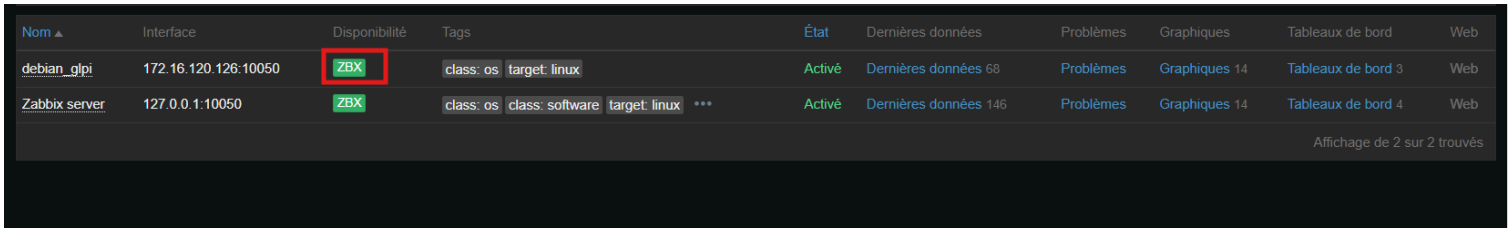

Pour consulter les données collectées, on se rend dans l'onglet **"Dernières données"**. On y trouve des **métriques détaillées** telles que l'utilisation de **la mémoire**, les **processus** en cours, et bien d'autres **informations essentielles** :

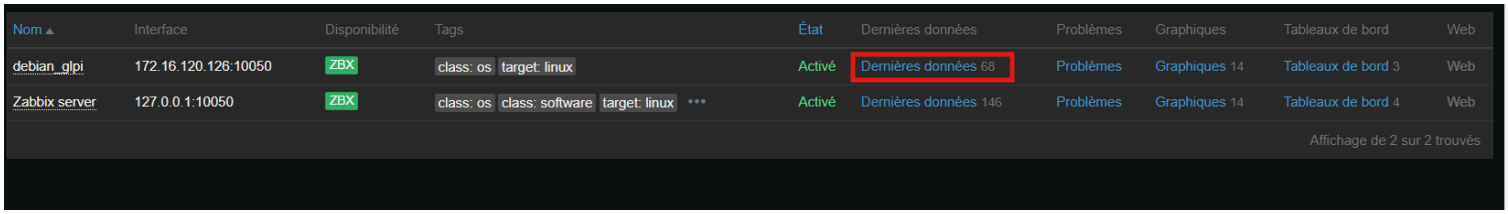

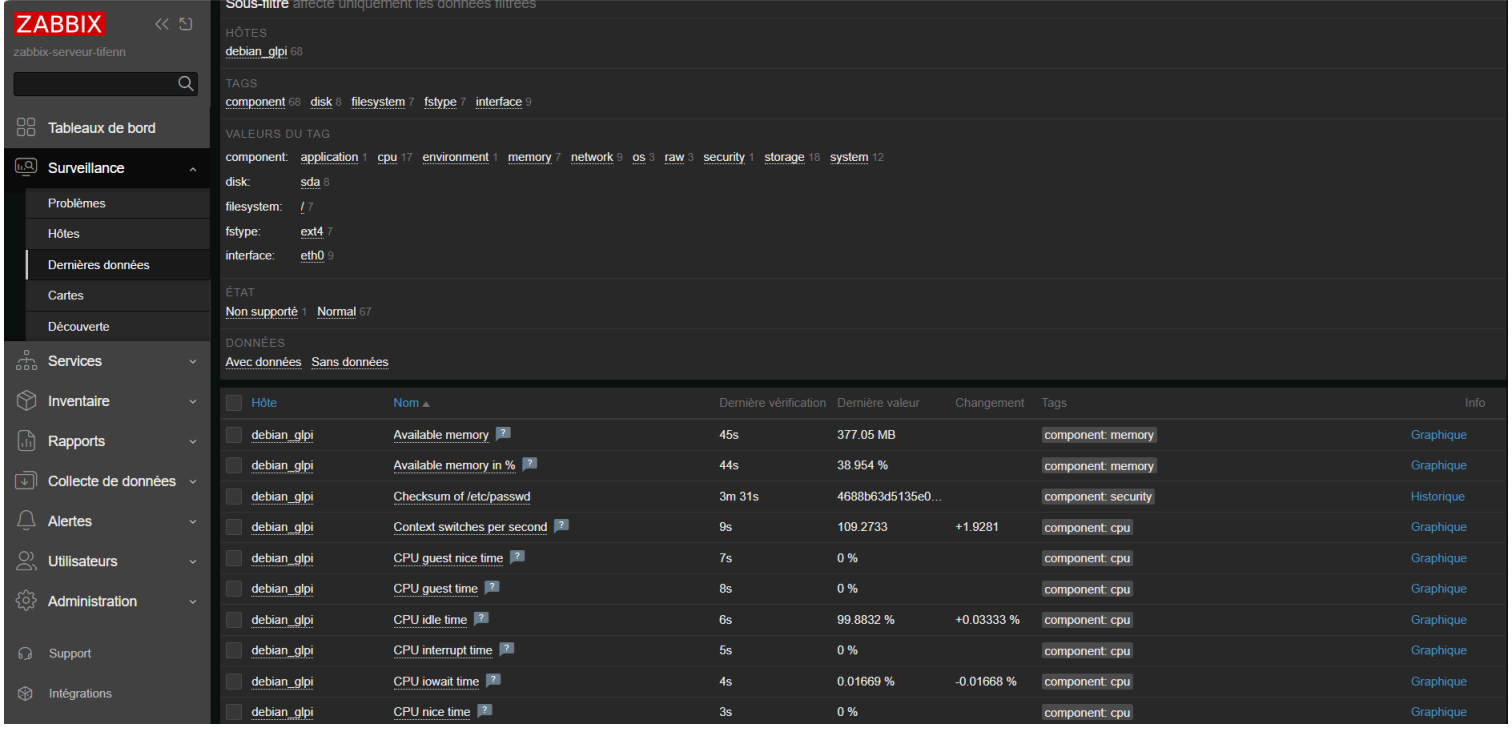

Fin !!!! ☺ ☺ ☺ ☺ ☺

Ange-Tifenn AGBAHOUNGBA – Infra