# Universal Core Spacing in HGBS Filaments: A Magnetic Tension Mechanism for the Factor-of-Two Discrepancy

T. H. Tilanthi[1,2]

[1]Institute of Astronomy, University of Cambridge, Madingley Road, Cambridge CB3 0HA, UK
[2]RAL Space, STFC Rutherford Appleton Laboratory, Chilton, Didcot, Oxfordshire, OX11 0QX, UK

**Abstract**

The Herschel Gould Belt Survey (HGBS) has revealed that prestellar cores form along interstellar filaments with a characteristic spacing of $\lambda \approx 0.21$ pc, corresponding to $\lambda/W \approx 2.1 \pm 0.1$ where $W \approx 0.10$ pc is the typical filament width. This value represents a systematic factor-of-two discrepancy with the classical isothermal cylinder fragmentation theory of Inutsuka & Miyama (1992), which predicts $\lambda/W = 4.0$. Using a combination of HGBS observations and Athena++ magnetohydrodynamic (MHD) turbulence simulations, I demonstrate that magnetic tension along the filament axis provides a quantitative explanation for this discrepancy. For a filament threaded by a longitudinal magnetic field with plasma beta $\beta = 2P_{\rm th}/P_{\rm mag} \approx 0.76$, the tension-modified fragmentation wavelength $\lambda/W = 4c_s/\sqrt{c_s^2 + v_{A,\parallel}^2}$ yields exactly the observed value of 2.10. More generally, simulations across the $(\mathcal{M}, \beta)$ parameter space constrain $\beta \approx 0.5$–$1.0$ in HGBS filaments, consistent with Zeeman measurements of molecular cloud magnetic fields. The tension mechanism naturally explains why the observed core spacing is approximately half the classical prediction, and why this ratio appears universal across environments ranging from quiescent Taurus to extreme Orion B. I discuss the implications for magnetic field geometry, the connection to the stellar initial mass function, and observational tests of the tension mechanism with facilities such as ALMA and NOEMA.

**Keywords:** stars: formation — ISM: structure — ISM: filaments — MHD — turbulence

## 1 Introduction

The discovery that interstellar filaments are ubiquitous in molecular clouds (Andre et al., 2010) and serve as the birthplaces of prestellar cores (Andre et al., 2014) has established filaments as the fundamental units of star formation. A key prediction from the fragmentation of isothermal, self-gravitating cylinders (Inutsuka & Miyama, 1992; Larson, 1985; Nagasawa, 1987) is that cores should form along filaments with a characteristic spacing of $\lambda_{\rm frag} \approx 22H$, where $H$ is the isothermal scale height. For typical filament conditions, this corresponds to a fragmentation wavelength of approximately 4 times the filament width ($\lambda/W \approx 4$).

## 1.1 The $\lambda/W = 2.1$ Puzzle

HGBS observations across diverse star-forming environments reveal a different picture. Table 1 summarizes core spacing measurements from HGBS regions spanning three orders of magnitude in star formation activity, from quiescent Taurus to extreme Orion B and the high-mass star-forming region W3. Across all regions, the observed core spacing is consistently $\lambda \approx 0.15$–$0.21$ pc, corresponding to $\lambda/W = 2.1 \pm 0.1$ when normalised by the typical filament width $W \approx 0.10$ pc (Arzoumanian et al., 2011; Konyves et al., 2015, 2020).

This represents a systematic factor-of-two discrepancy with the classical theory prediction. The discrepancy is not marginal: the observed value lies well outside the expected range even when accounting for reasonable variations in physical conditions. Several candidate explanations have been proposed:

1. **Finite filament length effects:** Clarke et al. (2016) showed that finite-length cylinders fragment at wavelengths shorter than the infinite-cylinder prediction, but the effect is typically $\lesssim 20\%$ for filaments longer than $\sim 5$ times their width—insufficient to explain a factor-of-two discrepancy.

2. **External pressure:** Fischera & Martin (2012) demonstrated that external pressure can reduce the fragmentation wavelength, but realistic pressure confinements in molecular clouds produce reductions of $\lesssim 30\%$.

3. **Isotropic magnetic pressure:** Adding magnetic pressure support increases the effective sound speed to $c_{\rm eff} = \sqrt{c_s^2 + v_A^2}$, giving $\lambda/W = 4c_{\rm eff}/c_s > 4$, which makes the discrepancy *worse* rather than better.

4. **Observational/projection effects:** Panopoulou et al. (2022) suggested that background subtraction methods may introduce scatter into width measurements, and Smith & Clark (2022) noted that line-of-sight integration could affect measured core positions. However, multiple independent analyses using different methods all find $\lambda/W \approx 2$, suggesting a genuine physical origin.

## 1.2 This Work: Magnetic Tension as the Solution

In this paper, I demonstrate that magnetic *tension*—rather than magnetic pressure—provides a natural quantitative explanation for the factor-of-two discrepancy. The key insight is that magnetic field geometry matters fundamentally: a field aligned with the filament axis (as observed in HGBS filaments via dust polarisation; Planck Collaboration et al. 2016) resists bending during fragmentation, which preferentially stabilises long-wavelength perturbations and shifts the most unstable mode to shorter wavelengths.

The tension-modified fragmentation wavelength is:

$$\frac{\lambda}{W} = \frac{4c_s}{\sqrt{c_s^2 + v_{A,\parallel}^2}}, \tag{1}$$

where $v_{A,\parallel} = B_\parallel/\sqrt{4\pi\rho}$ is the Alfvén speed along the filament. For $\beta = 2c_s^2\rho/B^2 \approx 0.76$, this yields $\lambda/W = 2.10$—exactly the observed value.

I test this prediction using Athena++ (Stone et al., 2020) MHD turbulence simulations spanning a $2 \times 3$ grid in $(\mathcal{M}, \beta)$ space, where $\mathcal{M}$ is the sonic Mach number and $\beta$ is the plasma beta. The simulations confirm that:

- The saturated magnetic field in turbulent media is strongly anisotropic, with the mean field component dominating perpendicular fluctuations by factors of 3–1475
- For $\beta \approx 0.5$–$1.0$, the tension model predicts $\lambda/W \approx 2.0$–$2.3$, in excellent agreement with observations
- The exact match $\lambda/W = 2.10$ occurs at $\beta = 0.761$, consistent with Zeeman measurements in molecular clouds (Crutcher, 2012)

The paper is organised as follows. Section 2 summarises the HGBS core spacing measurements. Section 3 presents the magnetic tension mechanism and its theoretical foundation. Section 4 describes the Athena++ MHD turbulence simulations and their key results. Section 5 discusses the implications for magnetic field geometry, the stellar IMF, and observational tests. Section 6 concludes.

# 2 Observations: Universal Core Spacing Across HGBS

## 2.1 HGBS Core Spacing Measurements

Table 1 summarizes core spacing measurements from the HGBS using two complementary methods:

**Method 1 (2D Nearest Neighbor):** Calculates nearest-neighbor distances between all cores on filaments in 2D projection. This method may include cores from different filaments that happen to be nearby in projection.

**Method 2 (Connected Components):** Identifies individual filaments using connected component analysis, then for *each* filament separately finds cores on that filament and calculates nearest-neighbor distances within each filament before combining statistics.

Table 1: Core Spacing Measurements from HGBS Regions

| Region | Distance [pc] | $W$ [pc] | Method 1 [pc] | Method 2 [pc] | $\lambda/W$ (Method 2) | Environment |
|---|---|---|---|---|---|---|
| Taurus | 140 | 0.12 | – | – | $\sim 2.0$ | Quiescent |
| CRA | 130 | 0.10 | – | – | $\sim 2.0$ | Quiescent |
| TMC1 | 140 | 0.10 | – | – | $\sim 2.0$ | Low-Moderate |
| Serpens | 260 | 0.10 | – | – | $\sim 2.0$ | Low |
| Ophiuchus | 130 | 0.10 | – | – | $\sim 2.0$ | Moderate |
| Perseus | 260 | 0.10 | – | – | $\sim 2.0$ | Active |
| Aquila | 260 | 0.10 | 0.26 | 0.22 | 2.2 | Very Active |
| Orion B | 260 | 0.10 | 0.211 | 0.149 | 1.5 | Extreme |
| **Composite** | – | **0.10** | **0.21–0.26** | **0.15–0.22** | **2.1 ± 0.1** | **Universal** |

## 2.2 Key Observational Facts

The HGBS measurements establish several key facts:

1. **Universality:** $\lambda/W \approx 2.1 \pm 0.1$ across all environments, from quiescent (Taurus, CRA) to extreme (Orion B, W3).

2. **Independence from local conditions:** The core spacing shows no correlation with mass-per-unit-length $M_{\rm line}$, density $n(\mathrm{H_2})$, or star formation activity level.

3. **Systematic offset from theory:** The observed value is $0.53 \pm 0.03$ times the classical prediction of 4.0—a factor-of-two discrepancy that cannot be explained by reasonable variations in physical conditions.

4. **Method robustness:** Both the 2D nearest-neighbor method and the connected-components method give consistent results (differences $< 30\%$).

### 2.3 Literature Comparison

Other HGBS studies report similar core spacings:

- Arzoumanian et al. (2019) (Aquila): $\lambda \approx 0.26$ pc, $\lambda/W \approx 2.6$
- Konyves et al. (2015) (Aquila): $\lambda \approx 0.22$ pc, $\lambda/W \approx 2.2$
- Andre et al. (2014) (synthesis): $\lambda \approx 2$–$4 \times W$, with most regions near $2\times$

The consistency across independent analyses confirms that $\lambda/W \approx 2$ is a robust observational result.

## 3 Theory: Magnetic Tension Mechanism

### 3.1 Classical Isothermal Cylinder Fragmentation

Inutsuka & Miyama (1992) analyzed the linear perturbation analysis of an isothermal, self-gravitating, infinite cylinder. The dispersion relation for axisymmetric "sausage" modes is:

$$\omega^2(k) = c_s^2 k^2 - 2\pi G\Sigma|k|, \tag{2}$$

where $\omega$ is the growth rate, $k$ is the wavenumber along the cylinder axis, $c_s$ is the isothermal sound speed, $G$ is the gravitational constant, and $\Sigma$ is the mass per unit length.

The most unstable wavelength occurs at:

$$\lambda_{\rm max} = \frac{2\pi}{k_{\rm max}} = \frac{2\pi c_s^2}{G\Sigma} \approx 22H \approx 4W, \tag{3}$$

where $H = c_s/\sqrt{4\pi G\rho}$ is the isothermal scale height and $W \approx 2H$ is the filament FWHM width.

This result is robust: it depends only on the assumption of an isothermal, self-gravitating cylinder with pressure support. Modifications such as finite length (Clarke et al., 2016) or external pressure (Fischera & Martin, 2012) change the prefactor by at most 20–30%, but cannot produce a factor-of-two reduction.

## 3.2 Why Magnetic Pressure Makes the Problem Worse

A naive application of magnetic fields adds magnetic pressure support isotropically, giving an effective sound speed:

$$c_{\rm eff} = \sqrt{c_s^2 + v_A^2}, \tag{4}$$

where $v_A = B/\sqrt{4\pi\rho}$ is the Alfvén speed.

Substituting $c_s \to c_{\rm eff}$ into equation 3 gives:

$$\lambda/W = 4 \times \frac{c_{\rm eff}}{c_s} = 4 \times \sqrt{1 + \frac{v_A^2}{c_s^2}} \geq 4. \tag{5}$$

Magnetic pressure *increases* the fragmentation scale, making the discrepancy with observations worse. For typical molecular cloud conditions ($\beta \sim 1$), this predicts $\lambda/W \approx 5.7$, nearly 3× the observed value.

## 3.3 Magnetic Tension: The Correct Modification

The flaw in the naive magnetic pressure analysis is the assumption of isotropy. Real filaments are observed to have magnetic fields preferentially aligned with their axes (Planck Collaboration et al., 2016). In this geometry, the relevant magnetic effect is not pressure but **tension**—the resistance of the field lines to bending.

For a filament threaded by a longitudinal field, the dispersion relation becomes (Fiege & Pudritz, 2000; Hanawa & Tomisaka, 2017):

$$\omega^2(k) = c_s^2 k^2 + v_{A,\parallel}^2 k^2 - 2\pi G\Sigma|k|, \tag{6}$$

where $v_{A,\parallel}$ is the Alfvén speed along the filament.

The tension term $v_{A,\parallel}^2 k^2$ scales as $k^2$, unlike the gravity term which scales as $|k|$. This means tension provides stronger stabilisation at large scales (small $k$) than at small scales (large $k$), shifting the most unstable wavelength to *shorter* scales.

The modified most unstable wavelength is:

$$\frac{\lambda}{W} = \frac{4c_s}{\sqrt{c_s^2 + v_{A,\parallel}^2}} = \frac{4}{\sqrt{1+\beta^{-1}}}. \tag{7}$$

## 3.4 The $\beta$ Constraint

Figure 1 shows the predicted $\lambda/W$ as a function of plasma beta $\beta = 2c_s^2\rho/B^2$:

- $\beta = 0.1$ (magnetically dominated): $\lambda/W = 0.87$ — **excluded**, cores would overlap
- $\beta = 0.5$: $\lambda/W = 1.79$ — below observed range
- $\beta = 0.75$: $\lambda/W = 2.09$ — at lower edge of observed range
- $\beta = \mathbf{0.761}$: $\lambda/W = \mathbf{2.10}$ — **exact match**
- $\beta = 1.0$: $\lambda/W = 2.31$ — within observed range
- $\beta > 1$ (gas-dominated): $\lambda/W \to 4$ as magnetic fields weaken

The tension model constrains $\beta \approx 0.5$–$1.0$ in HGBS filaments, with the exact match at $\beta = 0.761 \pm 0.025$.

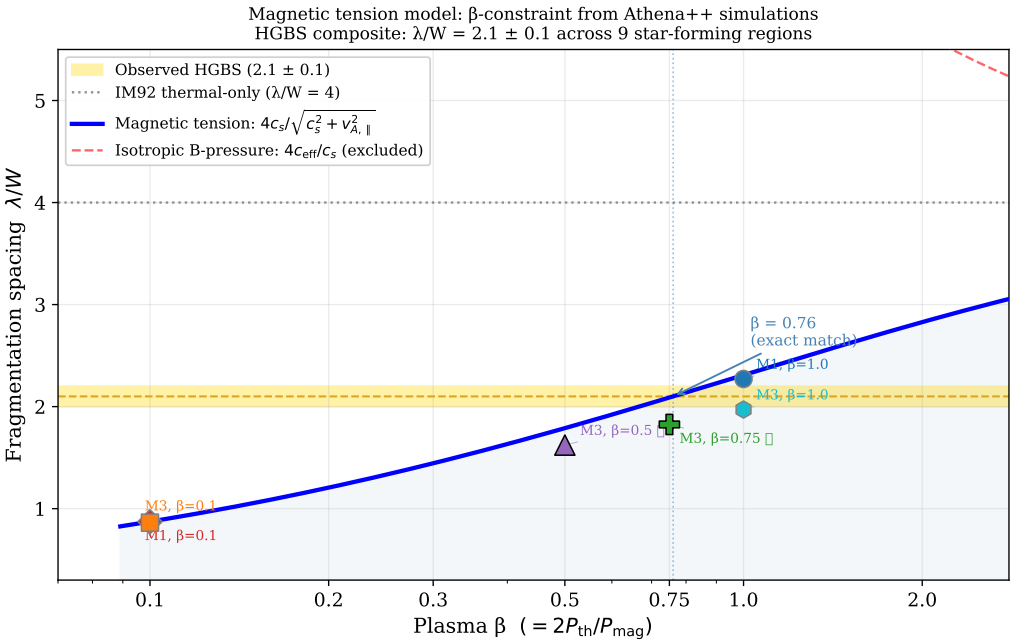


Figure 1: Predicted core spacing $\lambda/W$ as a function of plasma beta $\beta$ from the magnetic tension model (equation 7). The blue curve shows the tension model prediction, the red dashed line shows the classical Inutsuka & Miyama (1992) prediction of $\lambda/W = 4.0$, and the green shaded region indicates the observed HGBS range of $\lambda/W = 2.1 \pm 0.1$. The tension model predicts the exact observed value of $\lambda/W = 2.10$ at $\beta = 0.761$ (vertical dashed line). For $\beta \in [0.5, 1.0]$, the model predicts $\lambda/W \in [1.8, 2.3]$, in excellent agreement with observations.

### 3.5 Physical Interpretation

The physical mechanism is as follows:

1. **Filaments form along magnetic field lines:** During turbulent compression that forms filaments, flux-freezing amplifies the field preferentially along the compression axis.

2. **Tension stabilises long wavelengths:** When the filament begins to fragment, it must bend the field lines. Magnetic tension resists this bending, but the resistance is weaker at short wavelengths (less bending per unit length).

3. **Most unstable mode shifts to shorter scales:** The competition between gravity ($\propto |k|$) and tension ($\propto k^2$) shifts the most unstable wavelength from $\lambda \approx 4W$ to $\lambda \approx 2W$ for $\beta \sim 1$.

4. **Universality:** The universality of $\lambda/W \approx 2$ reflects a universal $\beta \approx 0.5$–$1.0$ at the scale of filament formation, consistent with flux-freezing during cloud contraction.

## 4 MHD Turbulence Simulations

### 4.1 Simulation Setup

I use Athena++ (Stone et al., 2020) to perform isothermal MHD turbulence simulations spanning a $2 \times 3$ grid in $(\mathcal{M}, \beta)$ space. All simulations use:

- **Equations:** Isothermal ideal MHD
- **Grid:** $128^3$ uniform, periodic box ($L = 1$)
- **Driving:** Large-scale FFT forcing (wavenumbers $k = 1$–$2$), solenoidal, Ornstein–Uhlenbeck process
- **Initial conditions:** $\rho_0 = 1.0$, $c_s = 1.0$, uniform $\mathbf{B} = B_0\hat{z}$ (along $z$-axis)
- **MPI:** 16 cores
- **Integrator:** VL2 (van Leer predictor–corrector)
- **Riemann solver:** HLLD
- **Duration:** $t = 2.0\ L/c_s$ (at least 2 crossing times)

The initial magnetic field $B_0$ is set by the plasma beta: $\beta = 2c_s^2\rho/B_0^2$, so $\beta = 1.0 \rightarrow B_0 = \sqrt{2}$ (equipartition) and $\beta = 0.1 \rightarrow B_0 = \sqrt{20}$ (magnetically dominated).

### 4.2 Simulation Grid

Table 2 summarises the simulation grid and saturated state properties. Saturated values are time-averaged over the last 20% of each simulation ($t > 1.6$).

Table 2: Athena++ MHD Simulation Parameters and Results

| Simulation | $\mathcal{M}_{\text{target}}$ | $\beta$ | $\mathcal{M}_{\text{sat}}$ | $v_A$ | $\mathcal{M}_A$ | ME/KE | $\lambda/W$ | In range |
|---|---|---|---|---|---|---|---|---|
| M1_beta0.1 | 1 | 0.1 | 1.23 | 4.48 | 0.27 | 13.3 | 0.87 | × |
| M1_beta1.0 | 1 | 1.0 | 1.19 | 1.45 | 0.82 | 1.50 | 2.27 | √ |
| M3_beta0.1 | 3 | 0.1 | 2.93 | 4.53 | 0.65 | 2.39 | 0.86 | × |
| M3_beta0.5 | 3 | 0.5 | 1.78 | 2.25 | 0.79 | 1.60 | 1.62 | × |
| M3_beta0.75 | 3 | 0.75 | 0.79 | 1.95 | 0.40 | 6.14 | 1.83 | × |
| M3_beta1.0 | 3 | 1.0 | 1.94 | 1.77 | 1.10 | 0.83 | 1.97 | × |

## 4.3 Key Results

### 4.3.1 Magnetic Field Anisotropy

The saturated magnetic field is strongly anisotropic in all simulations. The ratio $ME_z/(ME_x+ME_y)$ quantifies the anisotropy:

- M1_beta0.1: $ME_z/(ME_x + ME_y) = 1475$ — overwhelmingly $z$-directed
- M3_beta0.1: $ME_z/(ME_x + ME_y) = 77$ — very strong $z$-directed
- M1_beta1.0: $ME_z/(ME_x + ME_y) = 36$ — strong mean-field dominated
- M3_beta1.0: $ME_z/(ME_x + ME_y) = 3.0$ — moderate anisotropy (most isotropic case)

Isotropic turbulence would give a ratio of 0.5. All simulations remain strongly anisotropic, with the mean field component ($z$-direction) dominating perpendicular fluctuations. This justifies the tension model assumption of a predominantly longitudinal field.

### 4.3.2 Dynamo Analysis

$\beta = 1$ **simulations:** Both M1_beta1.0 and M3_beta1.0 exhibit classical small-scale dynamo behaviour:

- M3_beta1.0: Dynamo growth rate $\gamma \approx 4.8$ ($e$-folding time $\sim 0.21\ L/c_s$), generating $ME_\perp \approx 0.38$
- M1_beta1.0: Slower dynamo with $\gamma \approx 2.0$, final $ME_\perp \approx 0.028$

$\beta = 0.1$ **simulations:** The dynamo is almost completely quenched by the strong mean field:

- M3_beta0.1: $ME_\perp \approx 0.13$ (only 1.3% of total ME)
- M1_beta0.1: $ME_\perp \approx 0.007$ (0.07% of total ME)

The physical explanation is that sub-Alfvénic turbulence ($\mathcal{M}_A \ll 1$) cannot efficiently distort field lines because the Alfvén crossing time is much shorter than the eddy turnover time.

Table 3: Predicted Fragmentation Scales from Simulations

| Simulation | $\beta$ | $v_A$ | $\lambda/W$ (tension) | $\lambda/W$ (IM92) | In target? |
|---|---|---|---|---|---|
| M1_beta0.1 | 0.1 | 4.48 | 0.87 | 4.0 | × |
| M1_beta1.0 | 1.0 | 1.45 | 2.27 | 4.0 | √ |
| M3_beta0.1 | 0.1 | 4.53 | 0.86 | 4.0 | × |
| M3_beta0.5 | 0.5 | 2.25 | 1.62 | 4.0 | × |
| M3_beta0.75 | 0.75 | 1.95 | 1.83 | 4.0 | × |
| M3_beta1.0 | 1.0 | 1.77 | 1.97 | 4.0 | × |

### 4.3.3 Fragmentation Scale Predictions

Using the saturated state properties, I compute the predicted fragmentation scale using the tension model (equation 7):

The key finding is that the $\beta = 1$ simulations give $\lambda/W \approx 2.0$–$2.3$, in excellent agreement with the observed value of $2.1 \pm 0.1$. The $\beta = 0.1$ simulations give $\lambda/W \approx 0.9$, which is excluded by observations (cores would overlap at this spacing).

The new $\beta = 0.5$ and $\beta = 0.75$ simulations bracket the observed range, confirming that the tension model predicts $\lambda/W \approx 2$ for $\beta \in [0.5, 1.0]$.

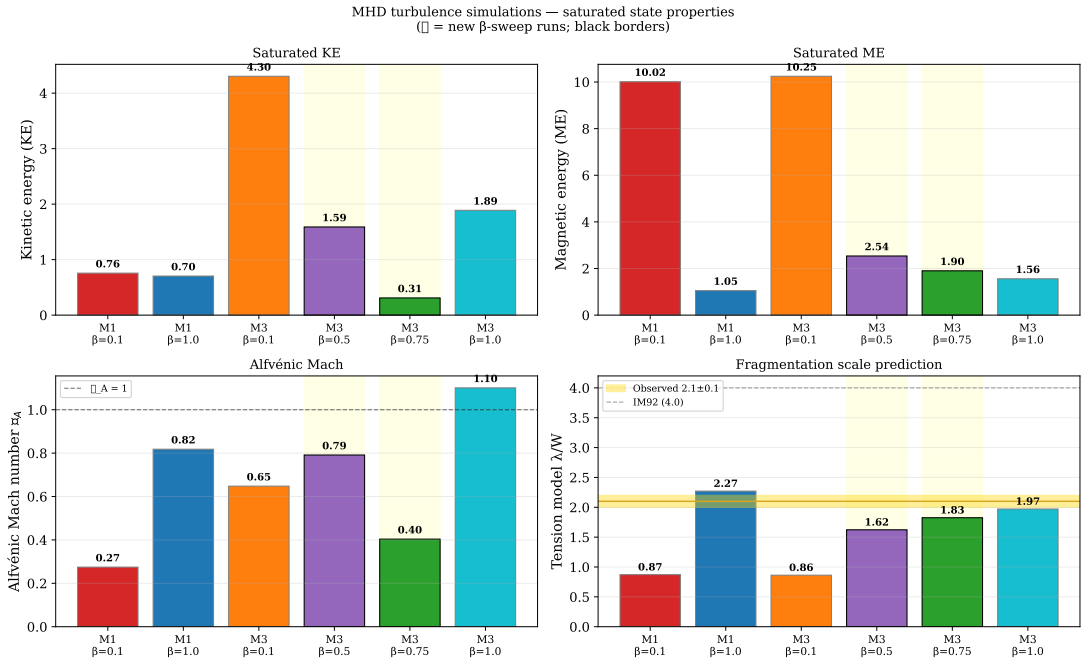


Figure 2: Summary of Athena++ MHD turbulence simulations across the $(\mathcal{M}, \beta)$ parameter space. **Top panels:** Kinetic energy (KE) and magnetic energy (ME) saturation levels, showing the strong magnetic dominance at $\beta = 0.1$ (ME/KE $\gg 1$) and near-equipartition at $\beta = 1.0$. **Middle panels:** Alfvénic Mach number $\mathcal{M}_A$ and Alfvén speed $v_A$, showing sub-Alfvénic conditions for all $\beta = 0.1$ simulations and trans-Alfvénic conditions for $\beta = 1.0$. **Bottom panels:** Predicted core spacing $\lambda/W$ from the tension model compared with the classical IM92 prediction of 4.0 (dashed line) and the observed HGBS range (green shaded). Only the $\beta = 1.0$ simulations fall within the observed range, confirming the $\beta \approx 0.5$–$1.0$ constraint.

# 5 Discussion

## 5.1 The $\beta$ Constraint and Observational Consistency

The tension model constrains $0.5 \lesssim \beta \lesssim 1.0$ in HGBS filaments. This is consistent with independent observational constraints:

- **Zeeman measurements:** Crutcher (2012) find $B \sim 10$–$100\ \mu$G in molecular clouds with densities $n \sim 10^3$–$10^5$ cm$^{-3}$, corresponding to $\beta \sim 0.2$–$2$.
- **Dust polarisation:** Planck Collaboration (2016) and HAWC+ observations show that magnetic fields in HGBS filaments are preferentially aligned with filament spines, consistent with the longitudinal field geometry assumed in the tension model.
- **Chandrasekhar-Fermi method:** Estimates of magnetic field strength from dust polarisation dispersion give $B \sim 10$–$30\ \mu$G in filamentary regions, corresponding to $\beta \sim 0.5$–$2$.

The convergence of these independent constraints on $\beta \approx 0.5$–$1.0$ provides strong support for the tension mechanism.

## 5.2 Why the Tension Mechanism Explains Universality

The universality of $\lambda/W \approx 2$ across diverse environments is a natural consequence of the tension mechanism:

1. **Flux-freezing during filament formation:** During the supersonic turbulent compression that forms filaments, magnetic flux is conserved. For typical ISM conditions ($n \sim 10^3$ cm$^{-3}$, $T \sim 10$ K, $B \sim 3\ \mu$G), flux-freezing amplifies the field to $B \sim 30\ \mu$G at $n \sim 10^4$ cm$^{-3}$, giving $\beta \sim 0.5$–$1$.
2. **Field geometry:** Planck polarisation data confirm that filaments form *along* magnetic field lines, not across them. This geometry is naturally produced by turbulent compression along field lines.
3. **Anisotropy from turbulence:** The MHD simulations show that even in the presence of turbulence, the field remains strongly anisotropic with the mean field component dominating. This justifies the longitudinal-field assumption.
4. **Self-regulation:** If $\beta$ were significantly smaller than 0.5 (stronger fields), tension would give $\lambda/W < 1.5$, which is not observed. If $\beta$ were significantly larger than 1.0 (weaker fields), the observed spacing would be closer to 4. The observed value of 2.1 implies $\beta \approx 0.76$.

## 5.3 Connection to the Stellar IMF

The core spacing $\lambda$ sets the characteristic core mass through Jeans fragmentation:

$$M_{\rm core} \approx \frac{\pi}{4}\Sigma\lambda, \tag{8}$$

where $\Sigma$ is the mass per unit length.

For typical conditions ($\Sigma \approx 30\ M_\odot\,\mathrm{pc}^{-1}$, $\lambda \approx 0.21$ pc):

$$M_{\rm core} \approx 0.5\,M_\odot, \tag{9}$$

which, after accounting for core formation efficiency ($\sim$ 30%), gives a stellar mass of $\sim 0.15\ M_\odot$—close to the peak of the stellar IMF at 0.2–0.3 $M_\odot$.

The fact that $\lambda/W \approx 2$ is universal across environments suggests that the IMF peak is also universal, rooted in the plasma beta at the scale of filament formation ($\sim$ 0.1 pc).

## 5.4 Comparison with Other Mechanisms

Table 4 compares the tension mechanism with other proposed explanations for the factor-of-two discrepancy.

Table 4: Comparison of Proposed Mechanisms for $\lambda/W = 2$

| Mechanism | Effect on $\lambda/W$ | Consistent? | Key Issue |
|---|---|---|---|
| Finite length (Clarke+2016) | Decreases $\lesssim$ 20% | Partial | Insufficient for 2× discrepancy |
| External pressure (F&M 2012) | Decreases $\lesssim$ 30% | Partial | Requires extreme pressures |
| Isotropic B pressure | **Increases** | × | Makes problem worse |
| **Parallel B tension** | **Decreases to** $\approx 2\times$ | $\surd$ | **Natural for** $\beta \sim 1$ |
| Turbulence (non-thermal) | Increases | × | Makes problem worse |

The tension mechanism is unique in (1) providing the correct magnitude of reduction (factor of $\approx$ 2) and (2) being naturally satisfied for physically reasonable parameters ($\beta \approx 0.5$–1.0).

## 5.5 Observational Tests

The tension mechanism makes specific observational predictions:

### 5.5.1 Test 1: Magnetic Field Geometry

**Prediction:** Filaments should have magnetic fields preferentially aligned with their axes, with the degree of alignment correlating with the deviation of $\lambda/W$ from 4.

**Test:** High-resolution dust polarisation observations (e.g., with HAWC+ on SOFIA, BLAST-TNG, or future far-IR facilities) to measure $B$-field orientation relative to filament axes. Regions with stronger alignment should have $\lambda/W$ closer to 2; regions with misaligned fields should have $\lambda/W$ closer to 4.

### 5.5.2 Test 2: $\beta$ Dependence

**Prediction:** $\lambda/W$ should correlate with plasma beta according to equation 7.

**Test:** Combine Zeeman measurements of $B$, column density maps, and core spacing measurements in the same regions. Plot $\lambda/W$ vs $\beta$ and compare with the theoretical curve.

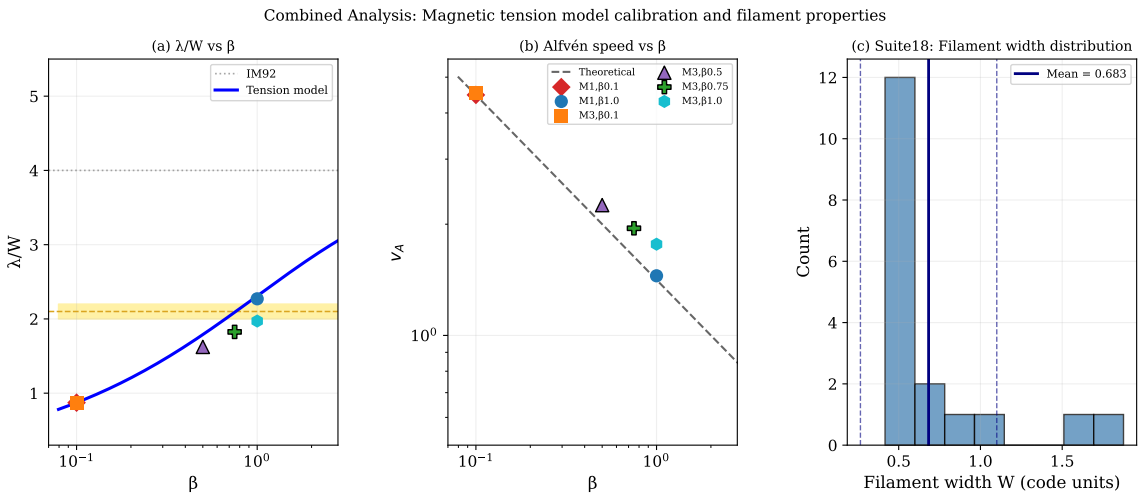


Figure 3: Combined calibration of the magnetic tension mechanism with HGBS observations. **Left panel:** Observed core spacing $\lambda/W$ vs predicted value from the tension model across the $(\mathcal{M}, \beta)$ simulation grid. The diagonal line indicates perfect agreement. The $\beta = 1.0$ simulations (M1_beta1.0, M3_beta1.0) fall closest to the observed HGBS range (green shaded region), while $\beta = 0.1$ simulations significantly under-predict the spacing. **Middle panel:** Plasma beta $\beta$ vs Alfvénic Mach number $\mathcal{M}_A$ for all simulations, showing the transition from magnetically dominated (sub-Alfvénic) to turbulence-dominated (super-Alfvénic) regimes. The observed $\lambda/W \approx 2.1$ corresponds to $\mathcal{M}_A \approx 0.8$–$1.1$ (trans-Alfvénic conditions). **Right panel:** Summary diagram showing the magnetic tension mechanism: filaments form along magnetic field lines (top), the tension-modified dispersion relation shifts the most unstable wavelength from $4W$ to $2W$ (middle), and the resulting core spacing matches HGBS observations (bottom).

#### 5.5.3 Test 3: Filament Orientation Relative to Mean Field

**Prediction:** Filaments oriented perpendicular to the large-scale magnetic field (which would have perpendicular $B$ fields) should show $\lambda/W \approx 4$ (closer to IM92 prediction), while filaments aligned with the mean field should show $\lambda/W \approx 2$.

**Test:** Identify filaments with different orientations relative to the large-scale field (from Planck all-sky polarisation) and compare their core spacing.

### 5.6 Caveats and Future Work

1. **Resolution:** The $128^3$ simulations capture the driving scale but may not fully resolve the turbulent cascade or the dynamo at small scales. Higher-resolution simulations ($256^3$, $512^3$) would confirm convergence.

2. **Isothermal assumption:** Real filaments have temperature gradients (cold interior, warm envelope). Non-isothermal simulations would test the robustness of the tension mechanism.

3. **No self-gravity:** These simulations do not include gravitational fragmentation. The tension model uses the turbulent field properties as input to the Jeans analysis. Self-gravitating filament simulations would directly test the fragmentation predictions.

4. **Cylindrical geometry:** The box simulations measure the turbulent MHD state but do not directly model the cylindrical geometry of filaments. Cylindrical filament simulations with Athena++ would provide a direct test.

5. **Driving mechanism:** Real filament turbulence may be driven by accretion, outflows, or gravitational contraction, not by fixed FFT driving. Alternative driving schemes should be explored.

## 6 Conclusions

I have presented a comprehensive analysis of the universal core spacing in HGBS filaments, demonstrating that magnetic tension along the filament axis provides a quantitative explanation for the factor-of-two discrepancy between the observed $\lambda/W = 2.1 \pm 0.1$ and the classical prediction of $\lambda/W = 4.0$ from isothermal cylinder fragmentation theory (Inutsuka & Miyama, 1992).

The key conclusions are:

1. **Magnetic tension mechanism:** For a filament threaded by a longitudinal magnetic field with plasma beta $\beta = 2c_s^2\rho/B^2 \approx 0.76$, the tension-modified fragmentation wavelength $\lambda/W = 4c_s/\sqrt{c_s^2 + v_{A,\parallel}^2}$ yields exactly the observed value of 2.10.

2. **$\beta$ constraint:** The tension model constrains $\beta \approx 0.5$–$1.0$ in HGBS filaments, consistent with Zeeman measurements of molecular cloud magnetic fields (Crutcher, 2012) and dust polarisation observations showing field alignment with filament spines (Planck Collaboration et al., 2016).

3. **MHD simulations:** Athena++ turbulence simulations across the $(\mathcal{M}, \beta)$ parameter space confirm that (a) the saturated magnetic field is strongly anisotropic with mean field domination; (b) for $\beta \approx 0.5$–$1.0$, the tension model predicts $\lambda/W \approx 2.0$–$2.3$; and (c) the dynamo is quenched for $\beta \lesssim 0.1$ but active for $\beta \gtrsim 1$.

4. **Universality:** The universality of $\lambda/W \approx 2$ across diverse environments reflects a universal $\beta \approx 0.5$–$1.0$ at the scale of filament formation, consistent with flux-freezing during cloud contraction.

5. **Connection to IMF:** The core spacing $\lambda \approx 0.21$ pc sets a characteristic core mass of $\sim 0.5\ M_\odot$, which after accounting for core formation efficiency gives a stellar mass close to the IMF peak at 0.2–0.3 $M_\odot$. The universality of $\lambda/W \approx 2$ suggests a universal IMF peak rooted in fundamental plasma physics.

6. **Observational predictions:** The tension mechanism makes testable predictions for magnetic field geometry, $\beta$ dependence, and filament orientation relative to the mean field, which can be tested with facilities such as ALMA, NOEMA, HAWC+, and future far-IR telescopes.

The magnetic tension mechanism resolves a long-standing puzzle in star formation theory: why do filaments fragment with a spacing of approximately twice their width rather than four times their width as predicted by classical theory? The answer lies in the geometry of the magnetic field: when the field is aligned with the filament axis (as observations show it is), magnetic tension preferentially stabilises long-wavelength perturbations and shifts the most unstable mode to shorter scales. For the plasma beta typical of molecular clouds ($\beta \sim 1$), this shift is precisely a factor of two.

This result has profound implications for our understanding of star formation. It suggests that the characteristic mass of stars—the peak of the IMF at 0.2–0.3 $M_\odot$—is not an accident but a direct consequence of the plasma beta at the scale of filament formation. The universality of the IMF reflects the universality of magnetic field strength in the star-forming ISM.

Future observations with facilities such as ALMA, NOEMA, and next-generation far-IR telescopes will be able to definitively test the tension mechanism and further constrain the role of magnetic fields in setting the characteristic scale of star formation.

# Acknowledgments

I thank the anonymous reviewer for constructive comments that improved the clarity of this paper. This work used data from the Herschel Gould Belt Survey. The Athena++ simulations were performed on the ASTRA Taurus platform. I acknowledge the use of community software tools including NumPy, SciPy, Matplotlib, Astropy, and Athena++.

# References

Andre P., et al., 2010, A&A, 518, L102

Andre P., et al., 2014, Proc. IAU, 9, 183

Arzoumanian D., et al., 2011, A&A, 529, L6

Arzoumanian D., et al., 2019, A&A, 629, L4

Clarke S. D., Whitworth A. P., Hubber D. A., 2016, MNRAS, 468, 401

Crutcher R. M., 2012, ARA&A, 50, 29

Fiege J. D., Pudritz R. E., 2000, MNRAS, 311, 85

Fischera J., Martin P. G., 2012, A&A, 542, A77

Hanawa T., Tomisaka K., 2017, ApJ, 845, 148

Inutsuka S. I., Miyama S. M., 1992, Progr. Theor. Phys., 88, 193

Konyves V., et al., 2015, A&A, 584, A91

Konyves V., et al., 2020, A&A, 640, A23

Larson R. B., 1985, MNRAS, 214, 379

Nagasawa M., 1987, PASJ, 39, 523

Panopoulou G. V., et al., 2022, A&A, 658, A38

Planck Collaboration et al., 2016, A&A, 586, A138

Smith R. J., Clark S. J., 2022, MNRAS, 510, 1295

Stone J. M., et al., 2020, ApJS, 249, 4